CUSC Modification Fast Track Proposal Process

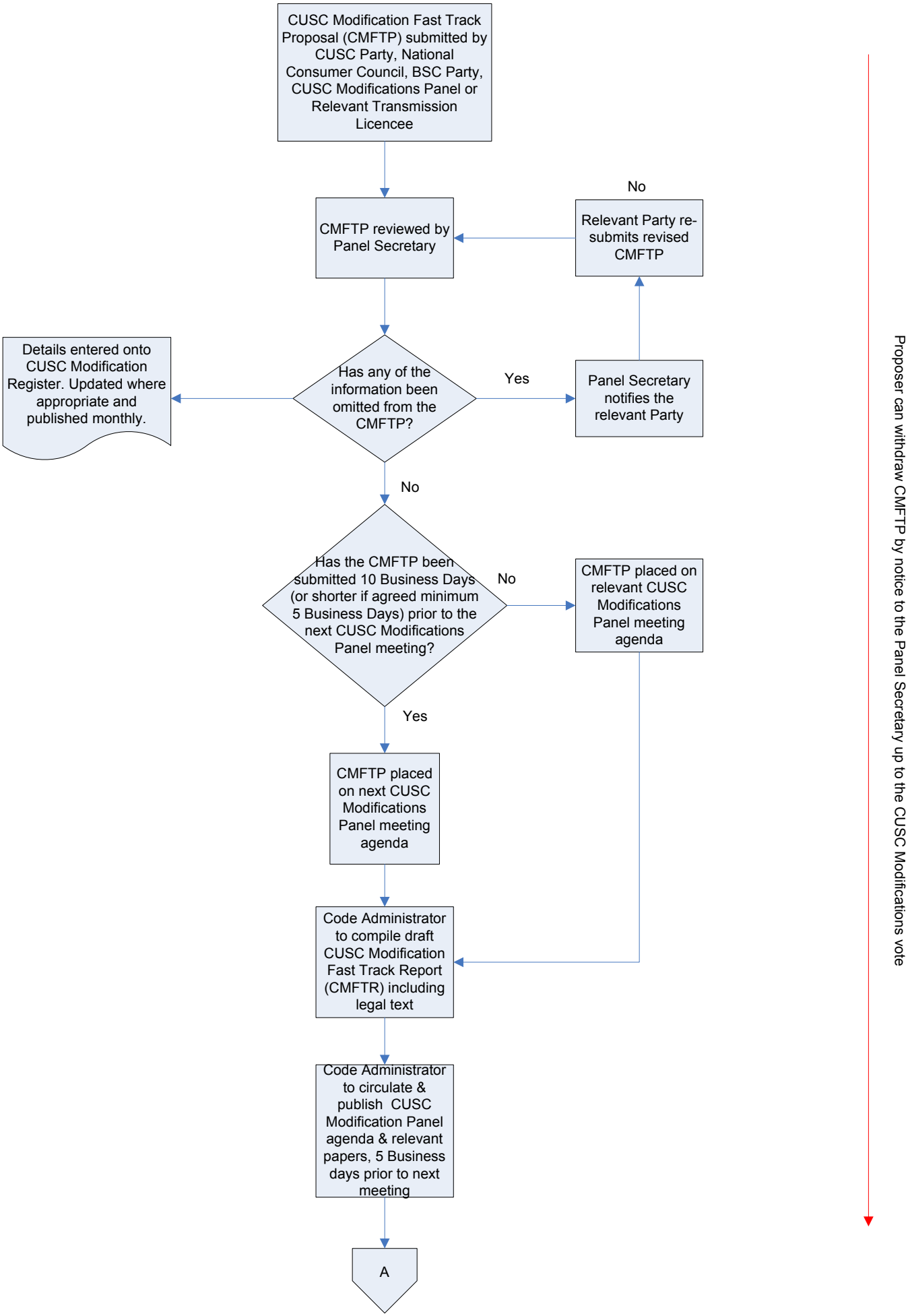

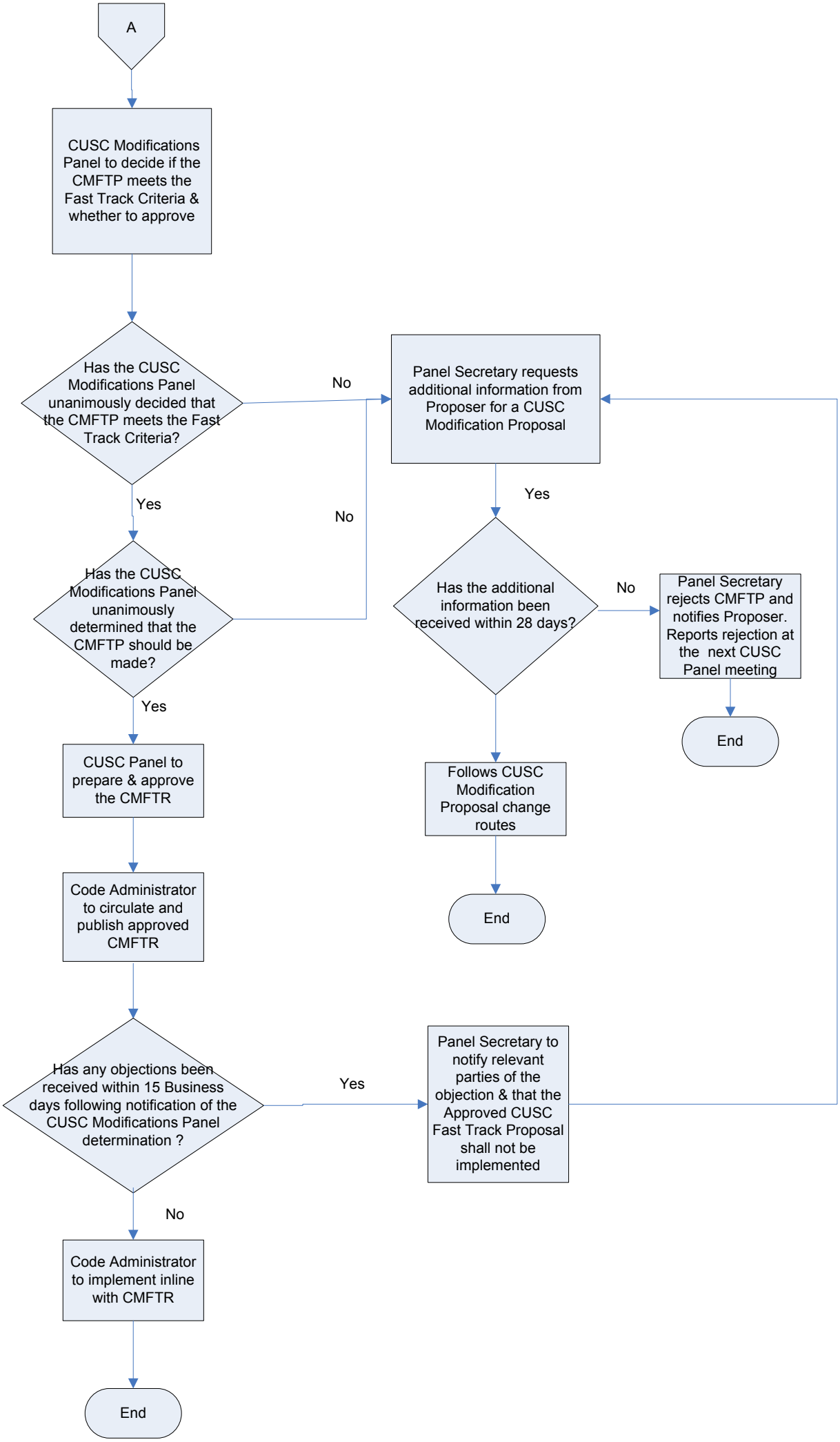
A
CUSC Modifications Panel to decide if the CMFTP meets the Fast Track Criteria & whether to approve
Has the CUSC Modifications Panel unanimously decided that the CMFTP meets the Fast Track Criteria?
No
Yes
Panel Secretary requests additional information from Proposer for a CUSC Modification Proposal
Yes
No
Has the CUSC Modifications Panel unanimously determined that the CMFTP should be made?
Has the additional information been received within 28 days?
No
Panel Secretary rejects CMFTP and notifies Proposer. Reports rejection at the next CUSC Panel meeting
End
Yes
CUSC Panel to prepare & approve the CMFTR
Follows CUSC Modification Proposal change routes
End
Code Administrator to circulate and publish approved CMFTR
Has any objections been received within 15 Business days following notification of the CUSC Modifications Panel determination ?
Yes
Panel Secretary to notify relevant parties of the objection & that the Approved CUSC Fast Track Proposal shall not be implemented
No
Code Administrator to implement inline with CMFTR
End