



**The Great Grid Upgrade**

Sea Link

# Change Application Consultation Figures

October 2025

**nationalgrid**







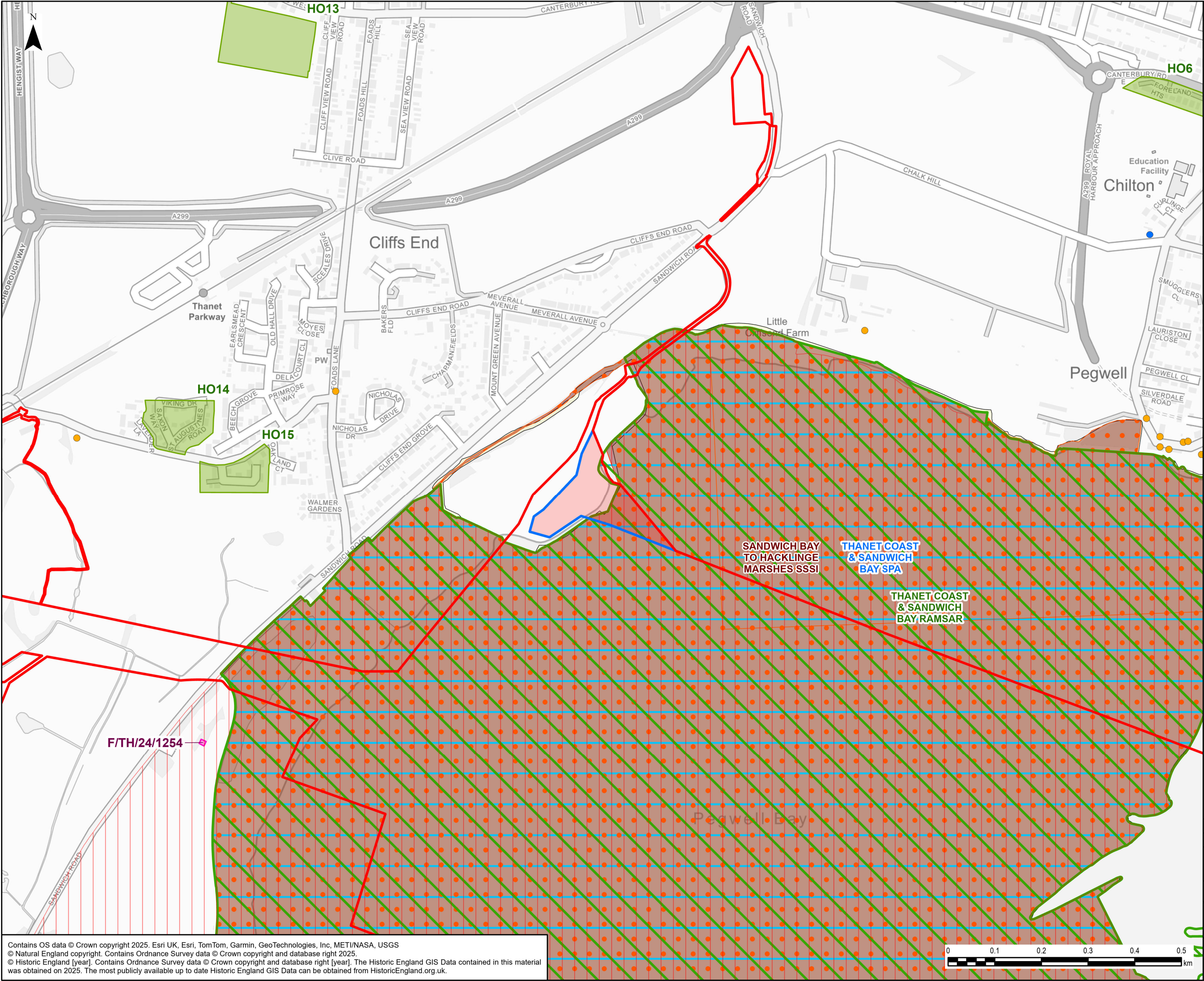

- Legend**
- Current Order Limits
  - Proposed Order Limits
  - Area Added to Order Limits
  - Important Bird Area
  - National Nature Reserve (NNR)
  - Ramsar
  - Special Protection Area (SPA)
  - Special Area of Conservation (SAC)
  - Site of Special Scientific Interest (SSSI)
  - Listed Building Grade II\*
  - Listed Building Grade II
  - Record of Scheduled Monument
  - Allocation and Growth
  - Planning Application

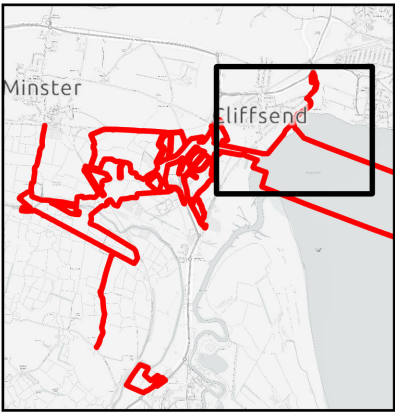

0	26/09/2025	DESIGN CHANGE CONTROL	DF	ED	NP
Rev	Date	Description	GIS	Chk	App
nationalgrid					
Scheme: SEA LINK					
Document Title: CHANGE 1 - CHANGE TO ACCESS AT THE HOVERPORT, KENT - DESIGNATED AND ALLOCATED SITES					
Creator: DF	Date: 26/09/2025	Checker: DF	Date: 26/09/2025	Approver: NP	Date: 26/09/2025
Document Ref: B1	Scale: 1:7,500	Format: A3	Sheets: 1	Rev: 0	

Contains OS data © Crown copyright 2025. Esri UK, Esri, TomTom, Garmin, GeoTechnologies, Inc, METI/NASA, USGS  
© Natural England copyright. Contains Ordnance Survey data © Crown copyright and database right 2025.  
© Historic England [year]. Contains Ordnance Survey data © Crown copyright and database right [year]. The Historic England GIS Data contained in this material was obtained on 2025. The most publicly available up to date Historic England GIS Data can be obtained from HistoricEngland.org.uk.







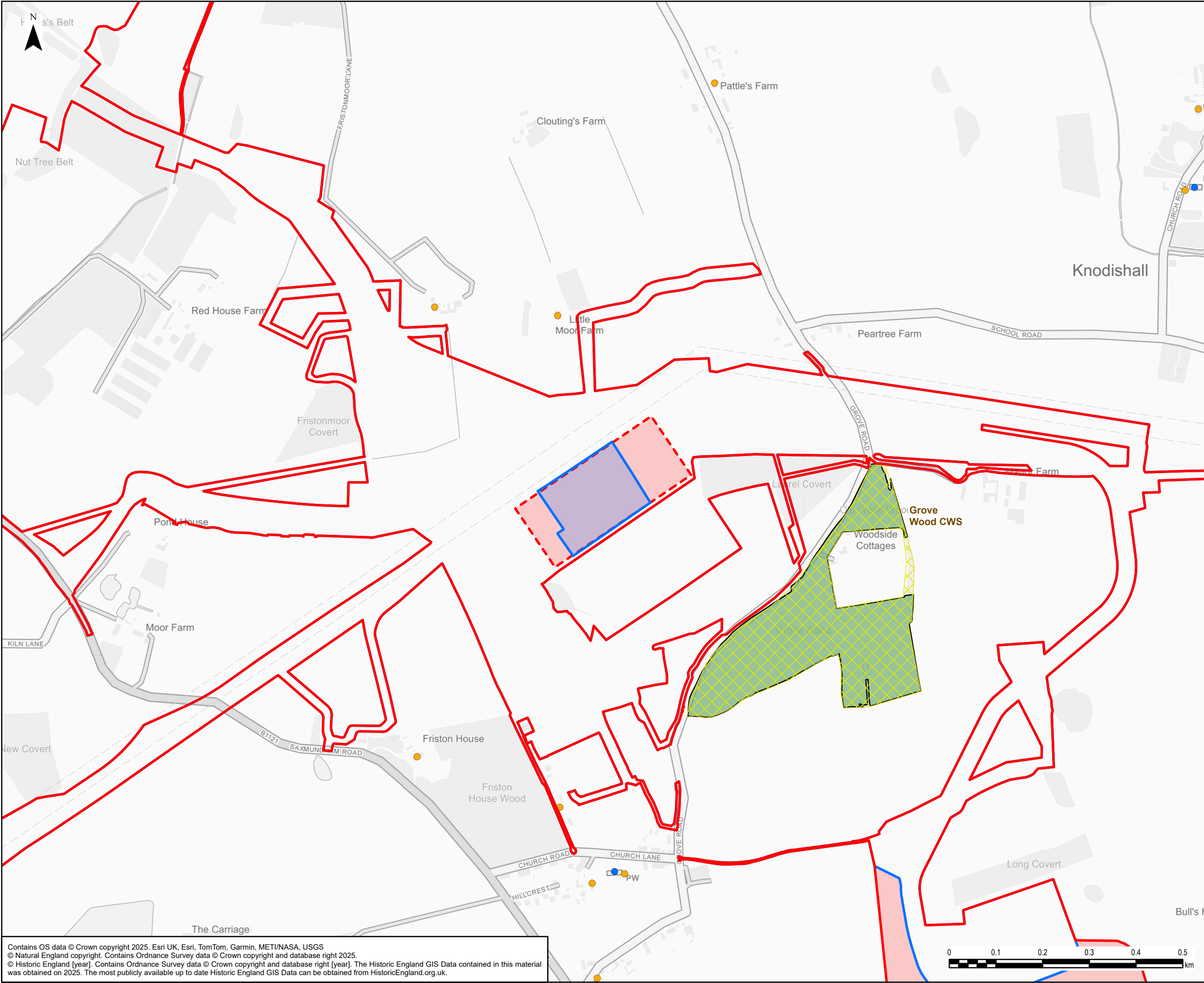

- Legend**
- Current Limit of Deviation
  - Proposed Limit of Deviation
  - Current Order Limits
  - Proposed Order Limits
  - Area Added to Order Limits
  - County Wildlife Site (CWS)
  - Ancient Woodland
  - Listed Building Grade II\*
  - Listed Building Grade II

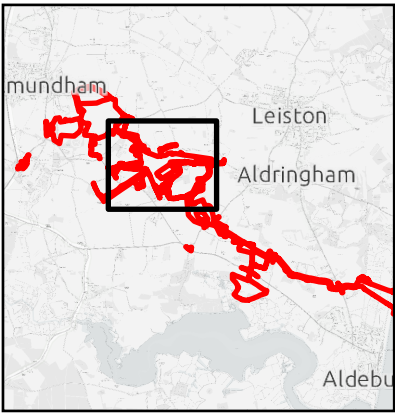

0	25/09/2025	DESIGN CHANGE CONTROL	DF	ED	NP
Rev	Date	Description	GIS	Chk	App
nationalgrid					
Scheme: SEA LINK					
Document Title: CHANGE 2: CHANGE TO WORKS PLANS AT FRISTON (KILN LANE) SUBSTATION, SUFFOLK - DESIGNATED AND ALLOCATED SITES					
Creator: DF	Date: 25/09/2025	Checker: DF	Date: 25/09/2025	Approver: NP	Date: 25/09/2025
Document Ref: B2	Scale: 1:7,500	Format: A3	Sheets: 1	Rev: 0	

Contains OS data © Crown copyright 2025. Esri UK, Esri, TomTom, Garmin, METI/NASA, USGS  
© Natural England copyright. Contains Ordnance Survey data © Crown copyright and database right 2025.  
© Historic England [year]. Contains Ordnance Survey data © Crown copyright and database right [year]. The Historic England GIS Data contained in this material was obtained on 2025. The most publicly available up to date Historic England GIS Data can be obtained from HistoricEngland.org.uk.



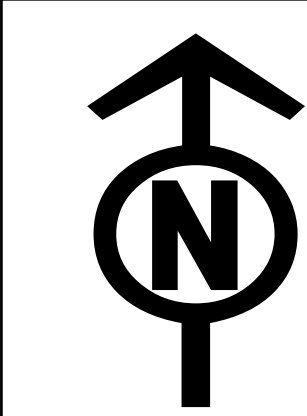

THE NATIONAL GRID (SEA LINK) ORDER  
PINS APPLICATION NUMBER: EN020026  
WORKS PLANS - SUFFOLK  
REGULATION 5(2)(j)  
SHEET 2 OF 6  
IN THE DISTRICT OF EAST SUFFOLK DISTRICT COUNCIL

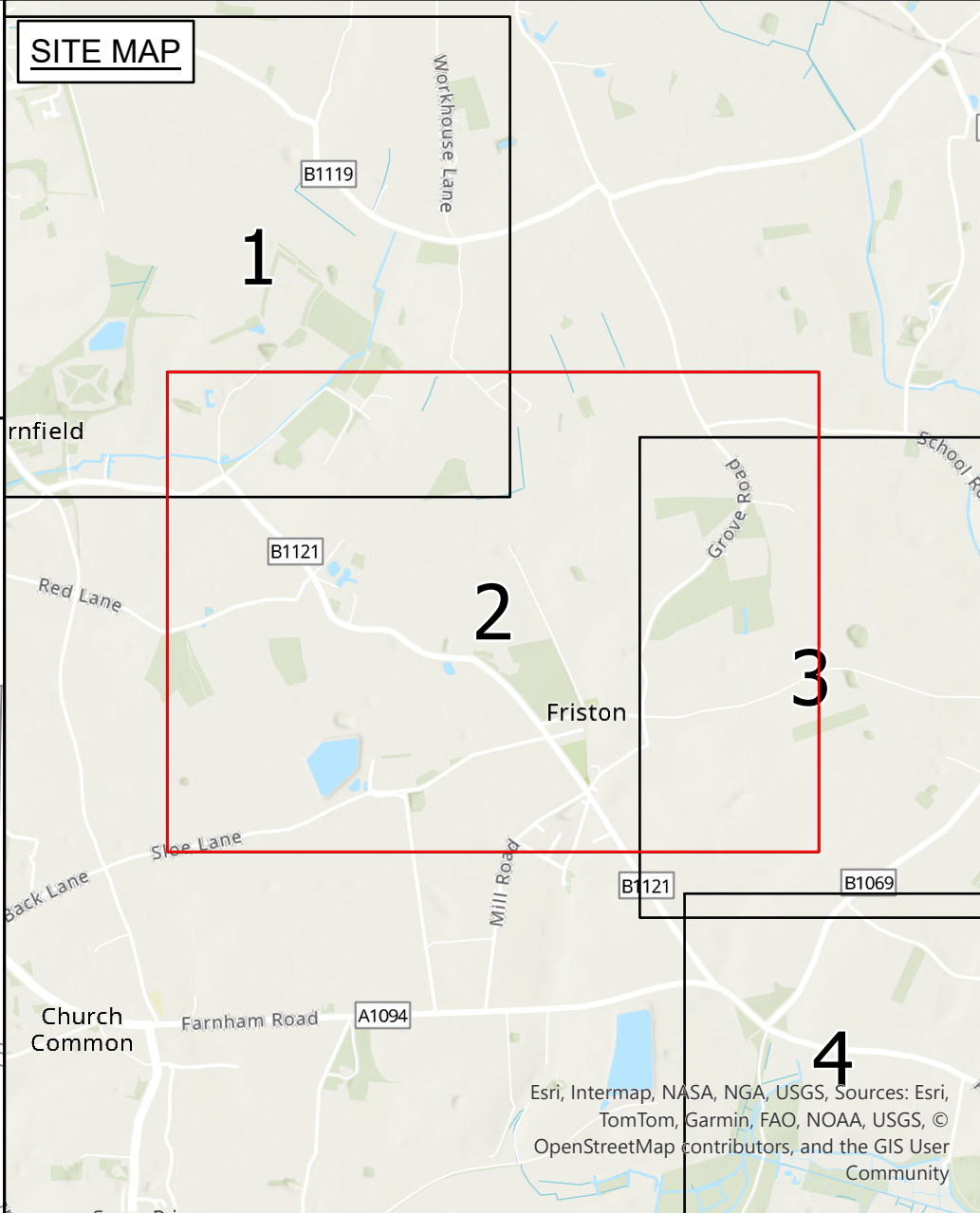
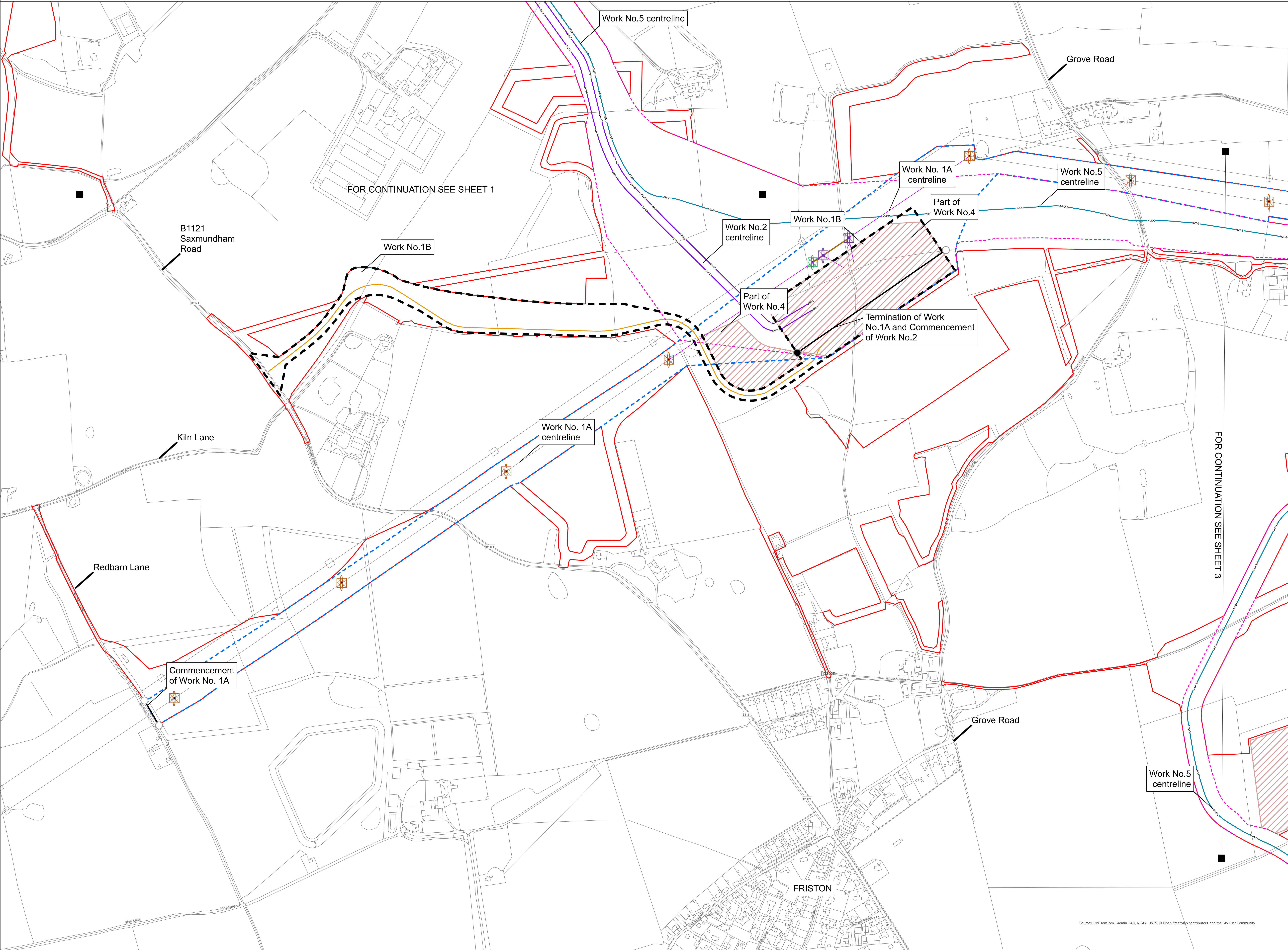

Application Document 2.5.1

- Legend**
- Order Limits
  - Limit of deviation: Non-linear works
  - Limit of deviation: Underground cables
  - Limit of deviation: Overhead lines
  - Proposed pylon modification works
  - Proposed pylon
  - Proposed pylon removal
  - Proposed High Voltage Direct Current (HVDC) underground cables
  - Proposed High Voltage Alternating Current (HVAC) underground cables (see note 8)
  - Proposed 400kV overhead line
  - Proposed overhead line to be removed
  - Proposed access route centreline
  - Proposed temporary construction compound
  - Commencement of work
  - Commencement and termination of work

- Notes**
- This plan is scaled at paper size A0, therefore any prints taken at smaller sizes will affect accuracy of the measurement units and should not be scaled against.
  - These plans show the Order Limits and potential locations for the works. Due to the need for future flexibility, National Grid will be applying for Order Limits and Limits of Deviation within its Development Consent Order, within which any final alignment would lie.
  - For further information on construction please refer to the construction section of the Environmental Statement.
  - All areas within the Order Limits not identified as a Work No. are required for other elements of the authorised project as listed within Schedule 1.
  - Commencement and termination lines are shown for principal elements of linear works.
  - Due to the narrow nature of some of the accesses, when not printed to scale, they appear as a single red line on these drawings, these are in fact parallel lines following the access route.
  - Reference should be made to the Guide to the Plans (Document Ref 2.1) which provides further information on what the plans show.
  - The HVAC alignment is shown with two lines to represent the two trenches required for installation along the majority of the route.
  - Where the MHWS and MLWS coincide at the scale of the plans only the MHWS is shown.

Coordinate System: British National Grid  
Sheet X Centroid Coordinate: 64086.25 Sheet Y Centroid Coordinate: 26028.59



BACKGROUND MAPPING INFORMATION HAS BEEN REPRODUCED FROM THE ORDNANCE SURVEY BY PERMISSION OF ORDNANCE SURVEY OF THE CONTROLLER OF HIS MAJESTY'S STATIONERY OFFICE. CROWN COPYRIGHT ORDNANCE SURVEY 6 - 100024241. BLUESKY INTERNATIONAL LTD IS NATIONAL GRID ELECTRICITY. ESRI COMMUNITY MAPS CONTRIBUTORS, ESRI UK, ESRI, HERE, GARMIN, FOUR SQUARE, GEOTECHNOLOGIES, INC, METUNASA, USGS

Issue	Date	Remarks	Drawn	Checked	Approved
B	30/09/25	Work areas updated	JF	SC	JW
A	06/03/25	For Submission	JF	SC	JW

THE NATIONAL GRID (SEA LINK) ORDER  
PINS APPLICATION NUMBER: EN020026  
WORKS PLANS - SUFFOLK  
REGULATION 5(2)(j)  
SHEET 2 OF 6

nationalgrid			
Application Number			
EN020026			
National Grid Drawing Reference			
DCO/SWK/PS/0402			
Scale	Sheet Size	Sheet	Issue
1:2,500	A0	SHEET 2 OF 6	B





**Legend**

- Proposed Order Limits
- Current Order Limits
- Archaeological Feature (Henge)
- 30m Buffer around Henge

0	26/09/2025	DESIGN CHANGE CONTROL	DF	ED	NP
Rev	Date	Description	GIS	Chk	App

**nationalgrid**

Scheme:SEA LINK

Document Title:CHANGE 3: THE HENGES, SUFFOLK  
PROPOSED REVISED ORDER LIMITS

Creator:DF	Date:26/09/2025	Checker:DF	Date:26/09/2025	Approver:NP	Date:26/09/2025
Document Ref:A3	Scale:1:7,500	Format:A3	Sheets:1	Rev:0	



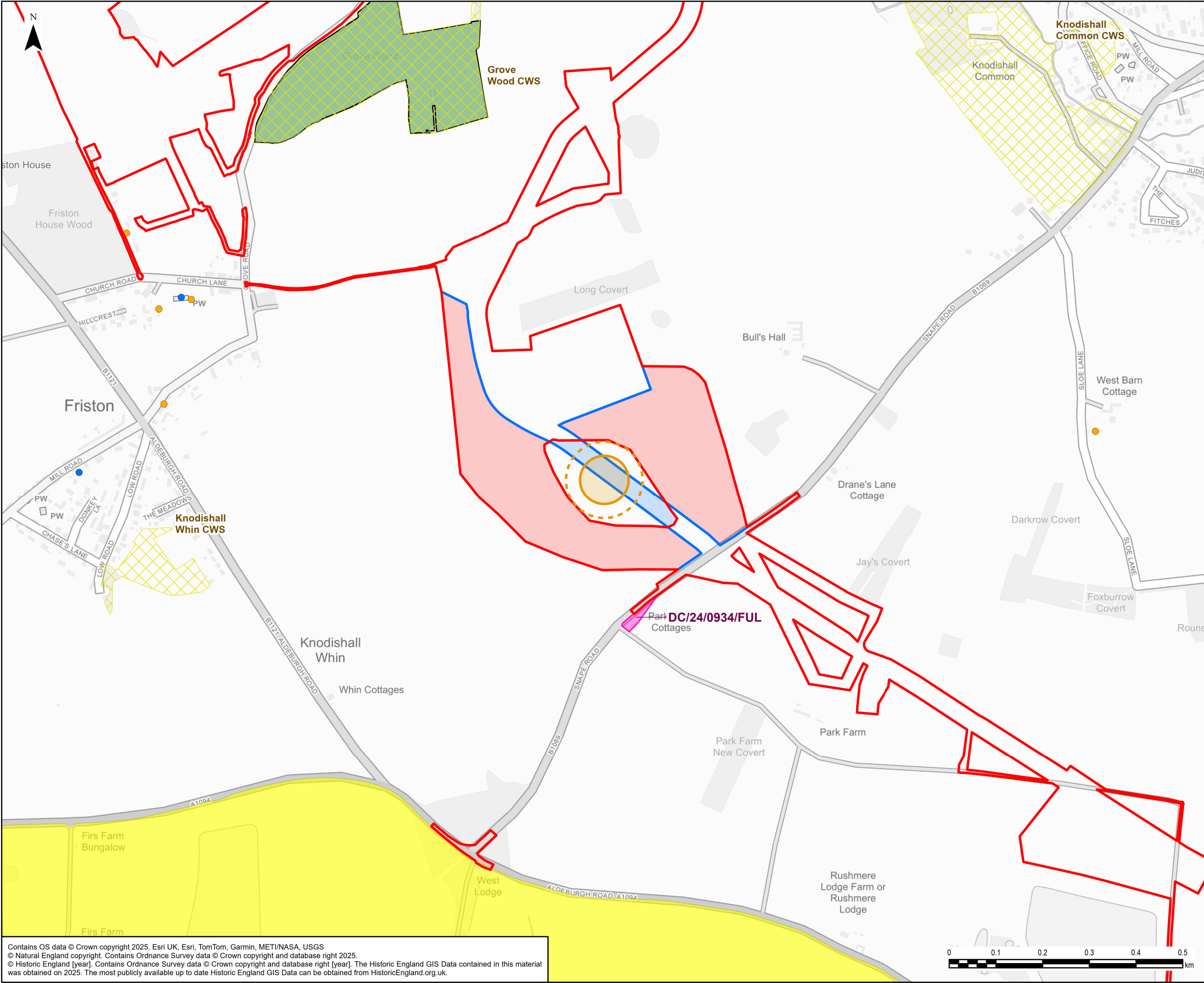

- Legend**
- Current Order Limits
  - Proposed Order Limits
  - Area Added to Order Limits
  - Area Removed from Order Limits
  - Area of Outstanding Natural Beauty
  - County Wildlife Site (CWS)
  - Ancient Woodland
  - Listed Building Grade II\*
  - Listed Building Grade II
  - Archaeological Feature (Henge)
  - 30m Buffer around Henge
  - Planning Application

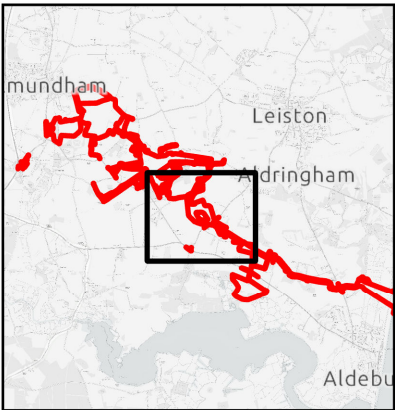

0	26/09/2025	DESIGN CHANGE CONTROL	DF	ED	NP
Rev	Date	Description	GIS	Chk	App
nationalgrid					
Scheme: SEA LINK					
Document Title: CHANGE 3: THE HENGES, SUFFOLK - DESIGNATED AND ALLOCATED SITES					
Creator: DF	Date: 26/09/2025	Checker: DF	Date: 26/09/2025	Approver: NP	Date: 26/09/2025
Document Ref: B3	Scale: 1:7,500	Format: A3	Sheets: 1	Rev: 0	

Contains OS data © Crown copyright 2025. Esri UK, Esri, TomTom, Garmin, METI/NASA, USGS © Natural England copyright. Contains Ordnance Survey data © Crown copyright and database right 2025. © Historic England [year]. Contains Ordnance Survey data © Crown copyright and database right [year]. The Historic England GIS Data contained in this material was obtained on 2025. The most publicly available up to date Historic England GIS Data can be obtained from HistoricEngland.org.uk.





**Legend**  

Proposed Order Limits

Current Order Limits

0	26/09/2025	DESIGN CHANGE CONTROL	DF	ED	NP
Rev	Date	Description	GIS	Chk	App

**nationalgrid**

Scheme:SEA LINK

Document Title:CHANGE 4 – BENHALL RAILWAY BRIDGE, SUFFOLK  
PROPOSED REVISED ORDER LIMITS

Creator:DF	Date:26/09/2025	Checker:DF	Date:26/09/2025	Approver:NP	Date:26/09/2025
Document Ref:A4	Scale:1:7,500	Format:A3	Sheets:1	Rev:0	



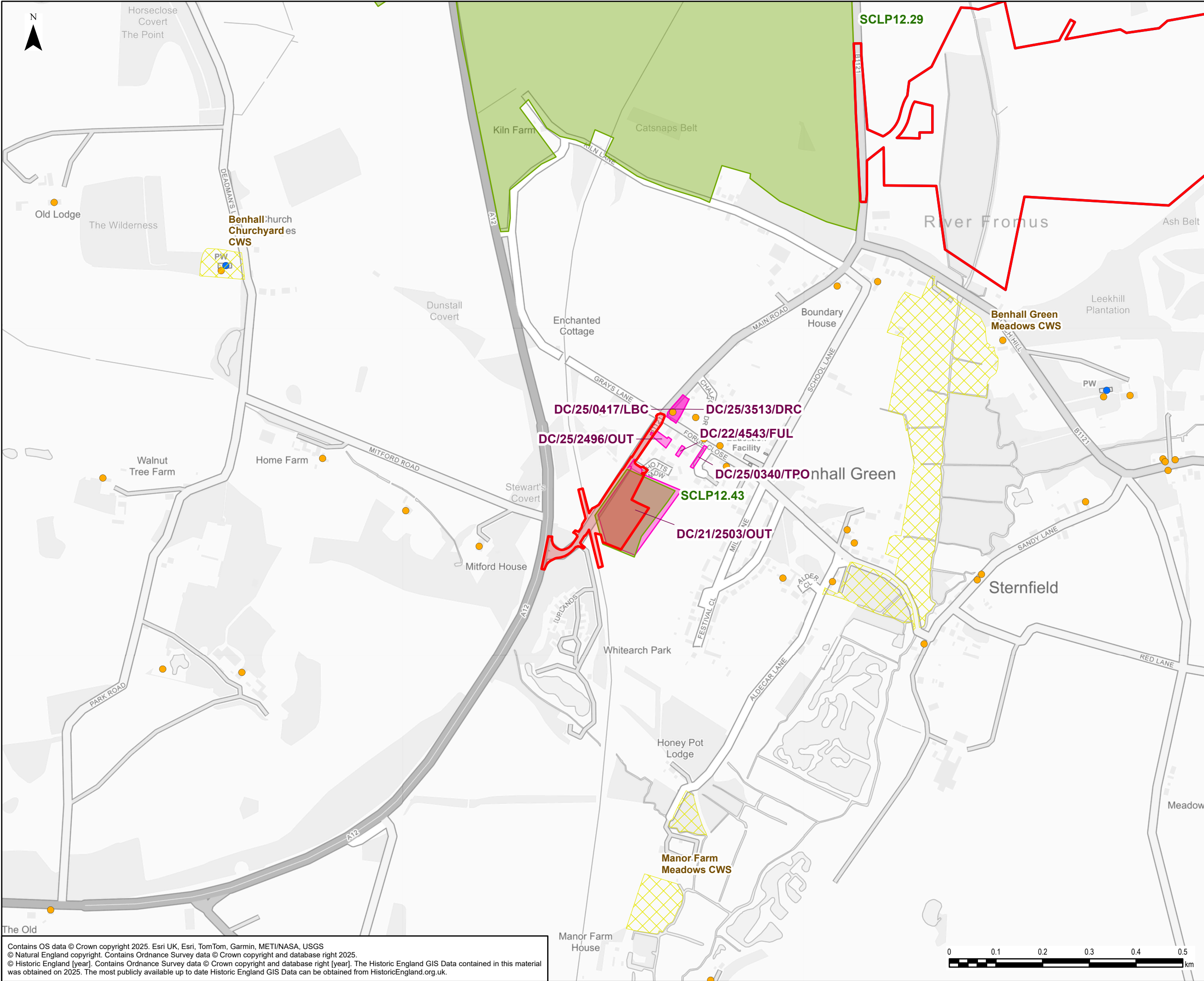

- Legend**
- Current Order Limits
  - Proposed Order Limits
  - Area Added to Order Limits
  - County Wildlife Site (CWS)
  - Listed Building Grade II\*
  - Listed Building Grade II
  - Allocation and Growth
  - Planning Application

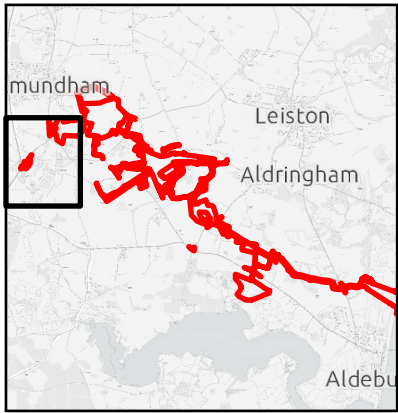

0	25/09/2025	DESIGN CHANGE CONTROL	DF	ED	NP
Rev	Date	Description	GIS	Chk	App
nationalgrid					
Scheme: SEA LINK					
Document Title: CHANGE 4 – BENHALL RAILWAY BRIDGE, SUFFOLK - DESIGNATED AND ALLOCATED SITES					
Creator: DF	Date: 25/09/2025	Checker: DF	Date: 25/09/2025	Approver: NP	Date: 25/09/2025
Document Ref: B4	Scale: 1:7,500	Format: A3	Sheets: 1	Rev: 0	

Contains OS data © Crown copyright 2025. Esri UK, Esri, TomTom, Garmin, METI/NASA, USGS  
© Natural England copyright. Contains Ordnance Survey data © Crown copyright and database right 2025.  
© Historic England [year]. Contains Ordnance Survey data © Crown copyright and database right [year]. The Historic England GIS Data contained in this material was obtained on 2025. The most publicly available up to date Historic England GIS Data can be obtained from HistoricEngland.org.uk.





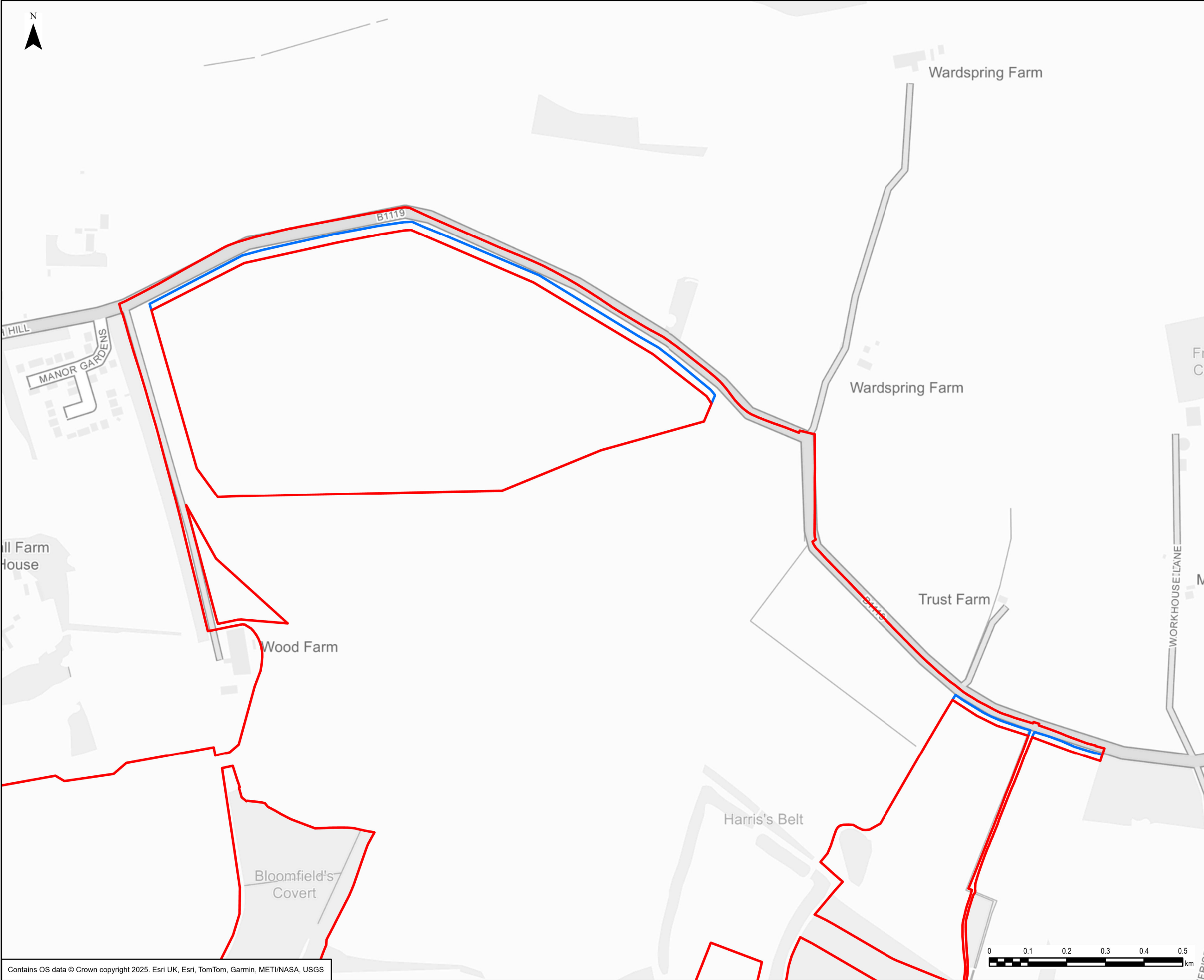

- Legend**
- Proposed Order Limits
  - Current Order Limits

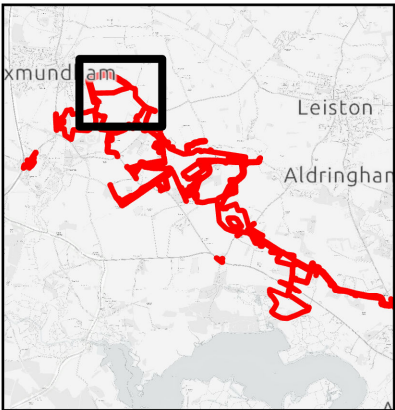

0	26/09/2025	DESIGN CHANGE CONTROL	DF	ED	NP
Rev	Date	Description	GIS	Chk	App
nationalgrid					
Scheme: SEA LINK					
Document Title: CHANGE 5 - INCREASE IN AREA FOR MAINTENANCE OF A NEW HEDGE TO SOUTH OF B1119, SUFFOLK PROPOSED REVISED ORDER LIMITS					
Creator: DF	Date: 26/09/2025	Checker: DF	Date: 26/09/2025	Approver: NP	Date: 26/09/2025
Document Ref: A5	Scale: 1:9,058	Format: A3	Sheets: 1	Rev: 0	

Contains OS data © Crown copyright 2025. Esri UK, Esri, TomTom, Garmin, METI/NASA, USGS



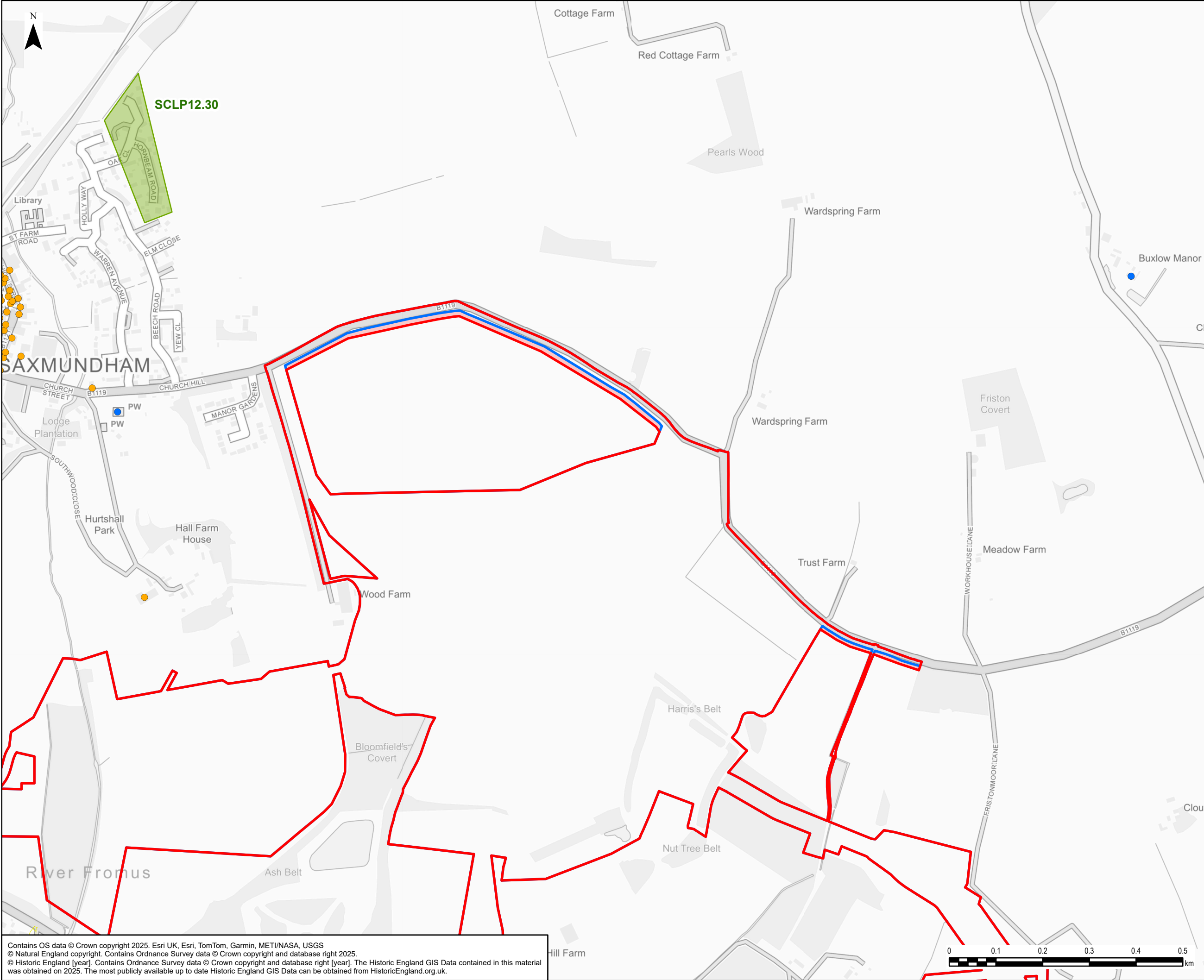

- Legend**
- Current Order Limits
  - Proposed Order Limits
  - Area Added to Order Limits
  - County Wildlife Site (CWS)
  - Listed Building Grade II\*
  - Listed Building Grade II
  - Allocation and Growth

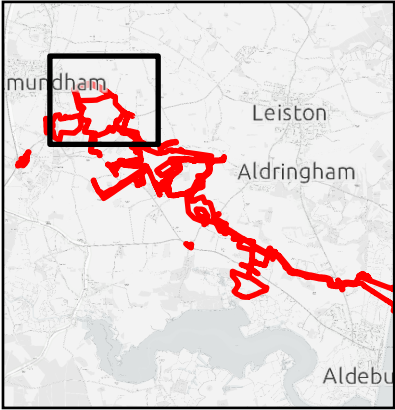

0	25/09/2025	DESIGN CHANGE CONTROL	DF	ED	NP
Rev	Date	Description	GIS	Chk	App
nationalgrid					
Scheme: SEA LINK					
Document Title: CHANGE 5 - INCREASE IN AREA FOR MAINTENANCE OF A NEW HEDGE TO SOUTH OF B1119, SUFFOLK - DESIGNATED AND ALLOCATED SITES					
Creator: DF	Date: 25/09/2025	Checker: DF	Date: 25/09/2025	Approver: NP	Date: 25/09/2025
Document Ref: B5	Scale: 1:7,500	Format: A3	Sheets: 1	Rev: 0	

Contains OS data © Crown copyright 2025. Esri UK, Esri, TomTom, Garmin, METI/NASA, USGS  
© Natural England copyright. Contains Ordnance Survey data © Crown copyright and database right 2025.  
© Historic England [year]. Contains Ordnance Survey data © Crown copyright and database right [year]. The Historic England GIS Data contained in this material was obtained on 2025. The most publicly available up to date Historic England GIS Data can be obtained from HistoricEngland.org.uk.



National Grid plc  
National Grid House,  
Warwick Technology Park,  
Gallows Hill, Warwick.  
CV34 6DA United Kingdom

Registered in England and Wales  
No. 4031152  
[nationalgrid.com](http://nationalgrid.com)