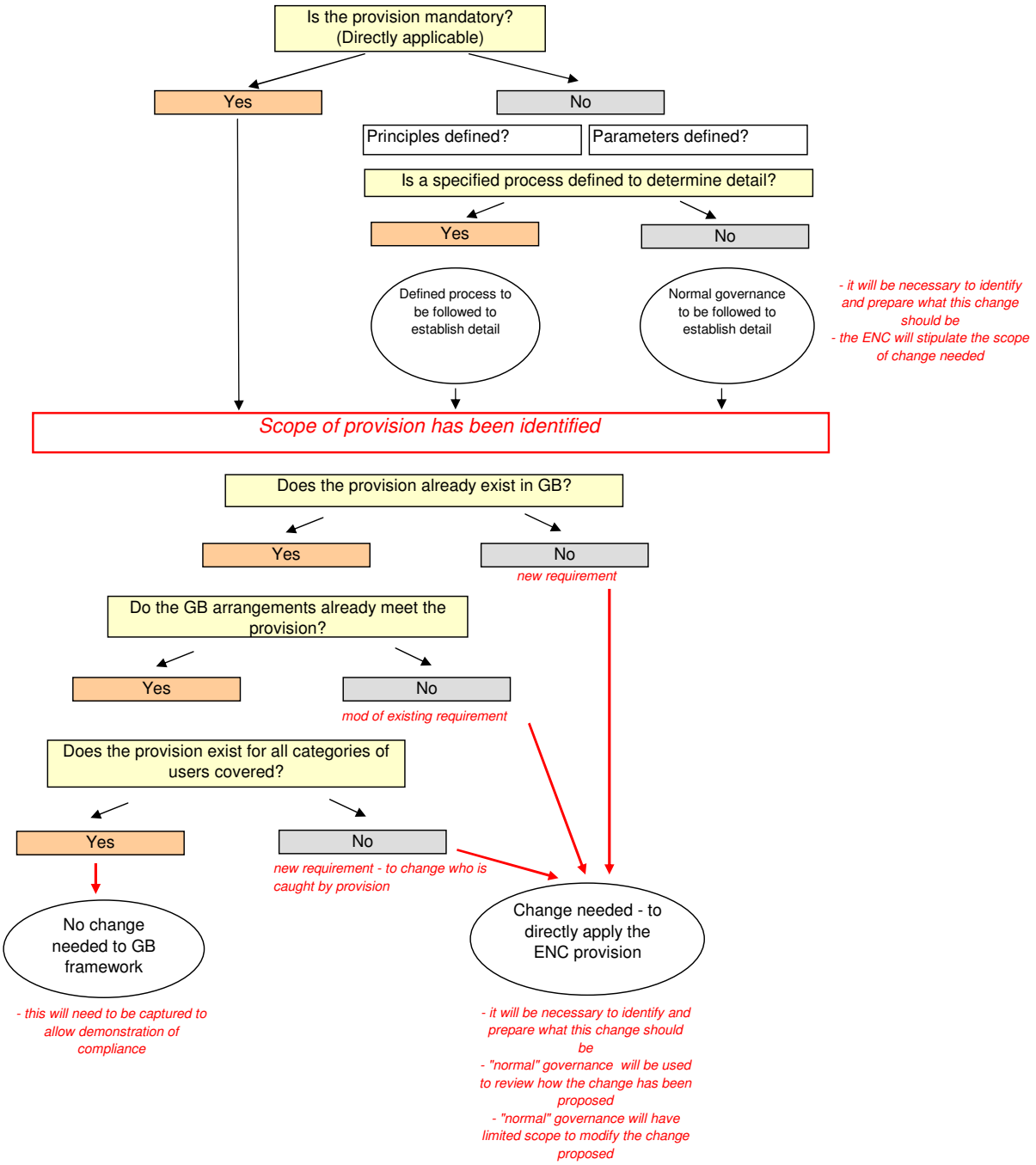Process to be followed for determining GB requirements