

# Proposed Electricity Substation and Overhead Line Works at Weston Marsh

Breeding Bird Survey Report 2024 - 2025 -  
Part 2 of 3

June 2026

**Confidential**

# Proposed Electricity Substation and Overhead Line Works at Weston Marsh

## Document control

Document Properties	
<b>Organisation</b>	Arup AECOM
<b>Approved by</b>	National Grid
<b>Title</b>	Breeding Bird Survey Report
<b>Document Register ID</b>	GWNC-ARU-SS50-XXXXXX-RPT-ES-000009
<b>Data Classification</b>	Confidential

Version History			
Document	Version	Status	Description / Changes
May 2026	1.0	Final	First Issue
June 2026	2.0	Final	Second issue - minor updates to cross references

# Contents

---

<b>1.</b>	<b>Introduction</b>	<b>1</b>
1.1	Overview	1
1.2	Summary of the Scheme	1
1.3	Purpose of this Report	2
<b>2.</b>	<b>Legislative and Policy Framework</b>	<b>3</b>
2.1	Status of Breeding Birds	3
	International Level	3
	National Level	3
	Species of Principal Importance	4
	Birds of Conservation Concern	4
	County Level	5
2.2	Breeding Bird Ecology	5
<b>3.</b>	<b>Methodology</b>	<b>6</b>
3.1	Desk Study	6
	Designated Sites	6
	Bird Records	6
3.2	Field Survey	6
	Breeding Bird Surveys	6
	Barn Owl Surveys	9
3.3	Territory Analysis	9
3.4	Assumptions and Limitations	11
<b>4.</b>	<b>Results</b>	<b>13</b>
4.1	Desk Study	13
	Internationally and Nationally Designated Sites	13
	Non-statutory Designated Sites	15
	Bird Records	15
4.2	Field Survey	16
	Overview of 2024 Breeding Bird Assemblage	16
	2024 Results Associated with Consenting Boundaries	16
	Overview of 2025 Breeding Bird Assemblage	18
	2025 Results Associated with Consenting Boundaries	18
	Birds in Flight 2024 – 2025	20
<b>5.</b>	<b>Conclusions</b>	<b>21</b>

Table 1.1	Components of the Scheme	1
Table 3.1	Breeding bird surveys timings and associated weather conditions, over 2024 and 2025	8
Table 3.2	BTO breeding bird status classification criteria	10
Table 4.1	International and national statutory site with avian features within 20 km of the Scheme Site Boundary	13
Table 4.2	Non-statutory designated sites within 2 km of the Scheme Site Boundary	15
References		22
Figure 1	Scheme Site Boundary	25
Figure 2	Statutory Designated Sites with Avian Features	27
Figure 3	Breeding Bird Survey Transect Routes	29
Figure 4	2024 Breeding Bird Territory Mapping Results	31
Figure 5	2025 Breeding Bird Territory Mapping Results	33
Figure 6	2024 Schedule 1 Species Territory Mapping Results	35
Figure 7	2025 Schedule 1 Species Territory Mapping Results	37
Appendix A Breeding bird survey results 2024 – 2025		

# Figure 4 2024 Breeding Bird Territory Mapping Results

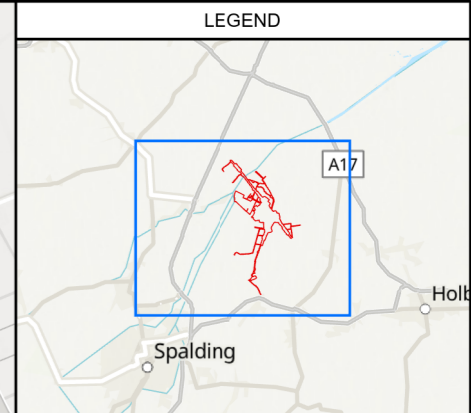
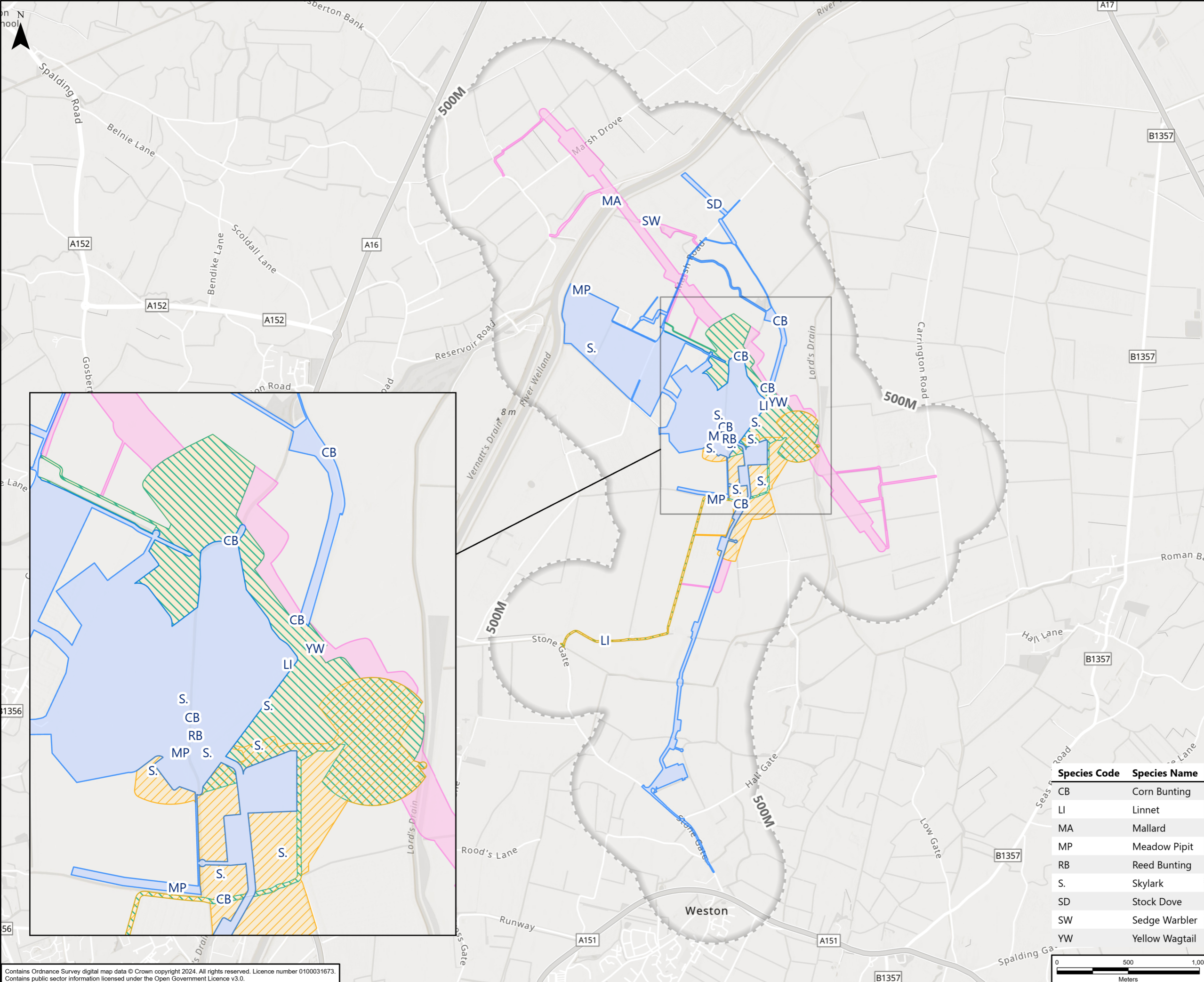

- LEGEND**
- Substation Works Site Boundary
  - S37 4ZM/2WS Overhead Line Works Site Boundary
  - Exempt Overhead Line Works Site Boundary
  - S37 - 4ZM - OHL Works Site Boundary
  - S37 - 2WS - OHL Works Site Boundary
  - Scheme Site Boundary 500m Buffer
- This figure excludes schedule 1 birds records

Species Code	Species Name
CB	Corn Bunting
LI	Linnet
MA	Mallard
MP	Meadow Pipit
RB	Reed Bunting
S.	Skylark
SD	Stock Dove
SW	Sedge Warbler
YW	Yellow Wagtail

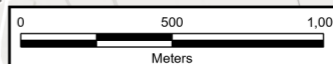

Esri, Intermap, NASA, NGA, USGS, Sources: Esri, TomTom, Garmin, FAO, NOAA, USGS, © OpenStreetMap contributors, and the GIS User Community, Esri, Ordnance Survey, NASA, NGA, USGS

Rev	Date	Description	GIS	Chk	App
A	06/05/2026	First Issue	AF	AC	NH



Purpose: BREEDING BIRDS SURVEY REPORT					
Scheme: PROPOSED ELECTRICITY SUBSTATION AND OVERHEAD LINE WORKS AT WESTON MARSH					
Document Title: FIGURE 4 2024 BREEDING BIRD TERRITORY MAPPING RESULTS					
Creator:	Date:	Checker:	Date:	Approver:	Date:
AF	06/05/2026	AC	06/05/2026	NH	06/05/2026
Document Type:	Scale:	Format:	Sheets:	Rev:	
FIGURE	1:25,000	A3	1	A	

## **Figure 5 2025 Breeding Bird Territory Mapping Results**

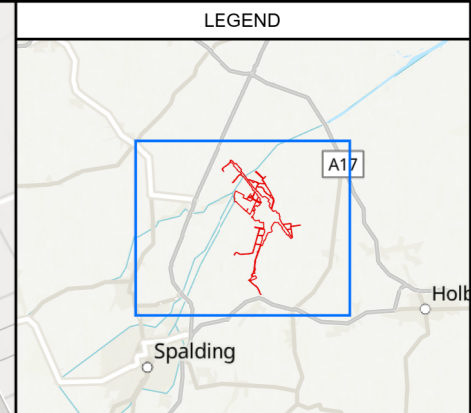
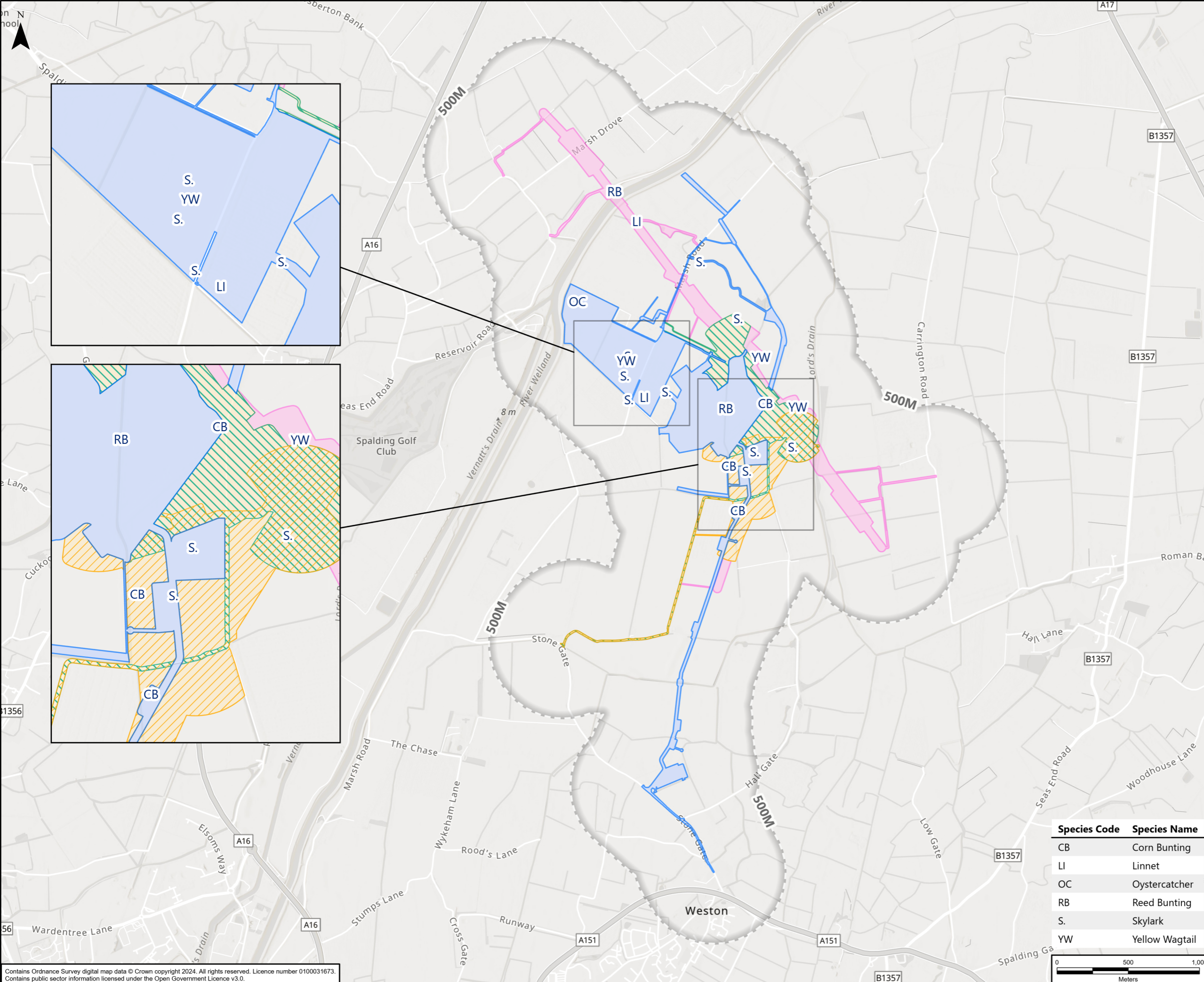

- LEGEND**
- Substation Works Site Boundary
  - S37 4ZM/2WS Overhead Line Works Site Boundary
  - Exempt Overhead Line Works Site Boundary
  - S37 - 2WS - OHL Works Site Boundary
  - S37 - 4ZM - OHL Works Site Boundary
  - Scheme Site Boundary 500m Buffer
- This figure excludes schedule 1 birds records

Species Code	Species Name
CB	Corn Bunting
LI	Linnet
OC	Oystercatcher
RB	Reed Bunting
S.	Skylark
YW	Yellow Wagtail

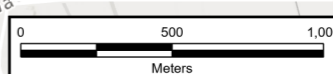

Esri, Intermap, NASA, NGA, USGS, Esri, CGIAR, USGS, Sources: Esri, TomTom, Garmin, FAO, NOAA, USGS, © OpenStreetMap contributors, and the GIS User Community					
A	06/05/2026	First Issue	AF	AC	NH
Rev	Date	Description	GIS	Chk	App
<b>nationalgrid</b>					
Purpose: BREEDING BIRDS SURVEY REPORT					
Scheme: PROPOSED ELECTRICITY SUBSTATION AND OVERHEAD LINE WORKS AT WESTON MARSH					
Document Title: FIGURE 5 2025 BREEDING BIRD TERRITORY MAPPING RESULTS					
Creator:	Date:	Checker:	Date:	Approver:	Date:
AF	06/05/2026	AC	06/05/2026	NH	06/05/2026
Document Type:	Scale:	Format:	Sheets:	Rev:	
FIGURE	1:25,000	A3	1	A	

National Grid plc  
National Grid House,  
Warwick Technology Park,  
Gallows Hill, Warwick.  
CV34 6DA United Kingdom

Registered in England and Wales  
No. 4031152  
[nationalgrid.com](http://nationalgrid.com)