

The Great Grid Upgrade

Weston Marsh Substation A

Flood Risk Assessment - Part 3 of 3

June 2026

nationalgrid

Weston Marsh Substation A

Document control

Document Properties	
Organisation	WSP UK Ltd
Approved by	National Grid
Title	Flood Risk Assessment
Document Register ID	GWNC-WSP-SS50-XXXXXX-RPT-ES-000002
Data Classification	Public

Version History			
Document	Version	Status	Description / Changes
May 2026	1.0	Final	First Issue
June 2026	2.0	Final	Second Issue – minor update to cross reference

Contents

1.	Introduction	1
1.1	Overview	1
1.2	Summary of the Scheme	1
1.3	Purpose and Scope of this Report	2
1.4	Assumptions and Limitations	3
2.	Site Location and Setting	4
2.1	Site Location	4
2.2	Topography	4
2.3	Geology	4
2.4	Hydrology	6
2.5	Flood Defences	6
2.6	Flood Warning Area	6
3.	Development Description	8
3.1	Characteristics of the Proposed Development (Substation Works)	8
	Permanent Works Description	8
	Buildings and Structures	8
	High-Voltage Gantry Structure	9
	Drainage Diversion	9
	Permanent Access	9
	Permanent Operational Drainage	10
	Landscaping/Mitigation	11
	Temporary Works	11
4.	Legislative and Policy Framework	12
4.1	Legislation and National Policy	12
	National Planning Policy Framework (NPPF), December 2024 (amended February 2025)	12
	Climate Change	15
	Technical Specifications (TS) 2.10.13 Flood Defences for Electricity Substations, February 2016	16
4.2	Regional and Local Policy	16
5.	Consultation	18
6.	Assessment of Flood Risk	19
6.1	Tidal Flood Risk	19
	Recorded Flooding	19
	Flood Map for Planning	19
	Baseline Scenario Hydraulic Modelling	19

6.2	Fluvial Flood Risk	20
6.3	Surface Water Flood Risk	21
6.4	Groundwater Flood Risk	22
6.5	Sewer Flood Risk	22
6.6	Highway Drainage Flood Risk	22
6.7	Flood Risk from Artificial Sources	22
6.8	Residual Flood Risk	23
	Defence Breach	23
	IDB Watercourse Infrastructure Failure	23
7.	Flood Risk Mitigation and Management	24
7.1	Residual Tidal Breach	24
	Weston Marsh Substation A Design	24
7.2	Residual Fluvial	25
7.3	Surface Water	25
7.4	Foul Drainage	26
8.	Justification of the Proposed Development	27
8.1	Sequential Test	27
8.2	Exception Test	30
8.3	Conclusion	34
8.4	Commitments	35
<hr/>		
Table 1.1	Components of the Scheme	1
Table 2.1	Summary of Ground Conditions	5
Table 4.1	Flood Zone definition	12
Table 4.2	Flood risk vulnerability and development incompatibility	13
Table 5.1	EA Consultations	18
Table 6.1	EA climate change allowances for sea level rise in the Anglian river basin district	20
Table 6.2	Surface Water central peak rainfall allowances 2050s epoch for Welland Management Catchment	21
<hr/>		
	References	36
<hr/>		
Figure 1	Site Location	40
Figure 2	Topography	42
Figure 3	Flood Risk Assessment – Watercourses	44
Figure 4	Flood Risk Assessment - Watercourses Scaled	46
Figure 5	Flood Defences	48
Figure 6	Substation Permanent Access and Drainage Diversion	50
Figure 7	Flood Risk Assessment - Fluvial and Tidal Flood Zones	52
Figure 8	Risk of Flooding from Surface Water	54
Figure 9	Risk of Flooding from Surface Water Hazard - Climate Change	56
Figure 10	S37 Pylon Locations	58
Figure 11	0.1% Annual Probability Event Breach + Upper End CC Pre-Development Breach Scenario (Breach Location 3)	60
Figure 12	0.1% Annual Probability Event + Upper End CC Overtopping	62
<hr/>		

Figure 10 S37 Pylon Locations

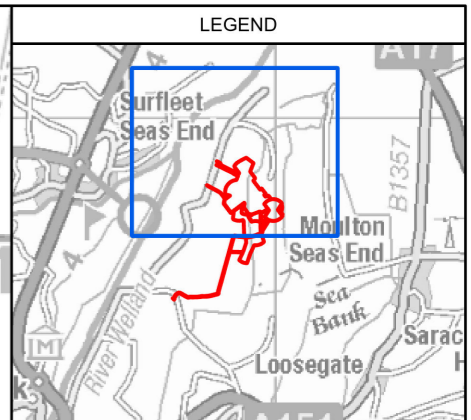
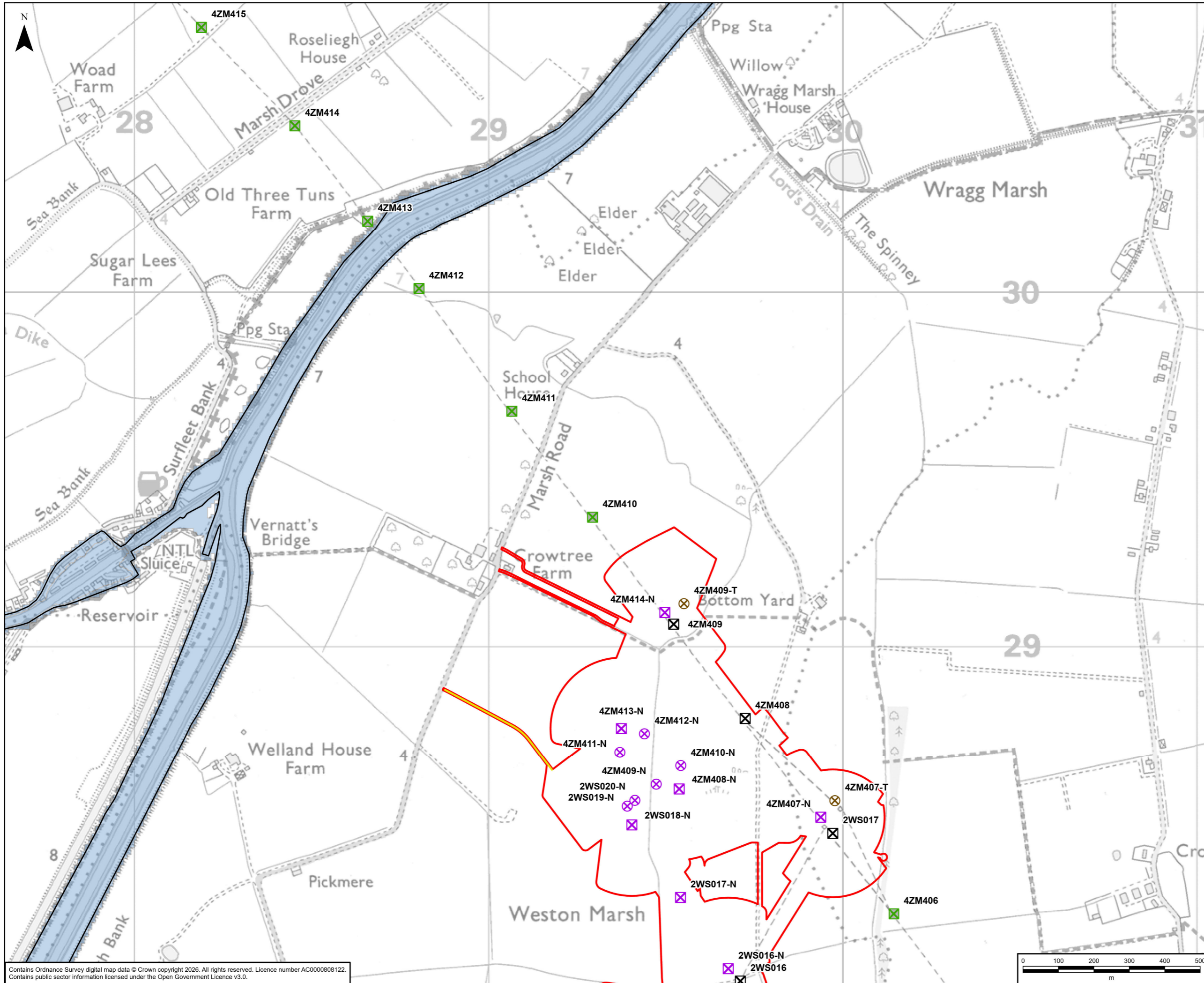

- LEGEND**
- S37 Overhead Line Works Site Boundary
 - Rivers 1in30 and Sea 1in30 Defended Extents
 - Substation Access
 - Spatial Flood Defences
- TOWERS**
- Works**
- Indicative New Lattice Pylon
 - Indicative New Gantry
 - Existing Lattice Pylon - Not Affected
 - X Existing Lattice Pylon - To Be Dismantled
 - X Indicative Temporary Structure

A	09/06/2026	First Issue	MM	DF	SD
Rev	Date	Description	GIS	Chk	App

nationalgrid					
Purpose: WATER ENVIRONMENT					
Scheme: PROPOSED ELECTRICITY SUBSTATION AND OVERHEAD LINE WORKS AT WESTON MARSH					
Document Title: FIGURE 10 S37 PYLON LOCATIONS					
Creator:	Date:	Checker:	Date:	Approver:	Date:
MM	09/06/2026	DF	09/06/2026	SD	09/06/2026
Document Type:	Scale:	Format:	Sheets:	Rev:	
FIGURE	1:10,000	A3	1 OF 2	A	

Contains Ordnance Survey digital map data © Crown copyright 2026. All rights reserved. Licence number AC0000808122. Contains public sector information licensed under the Open Government Licence v3.0.



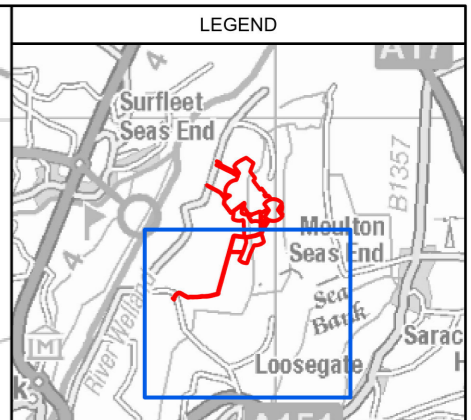
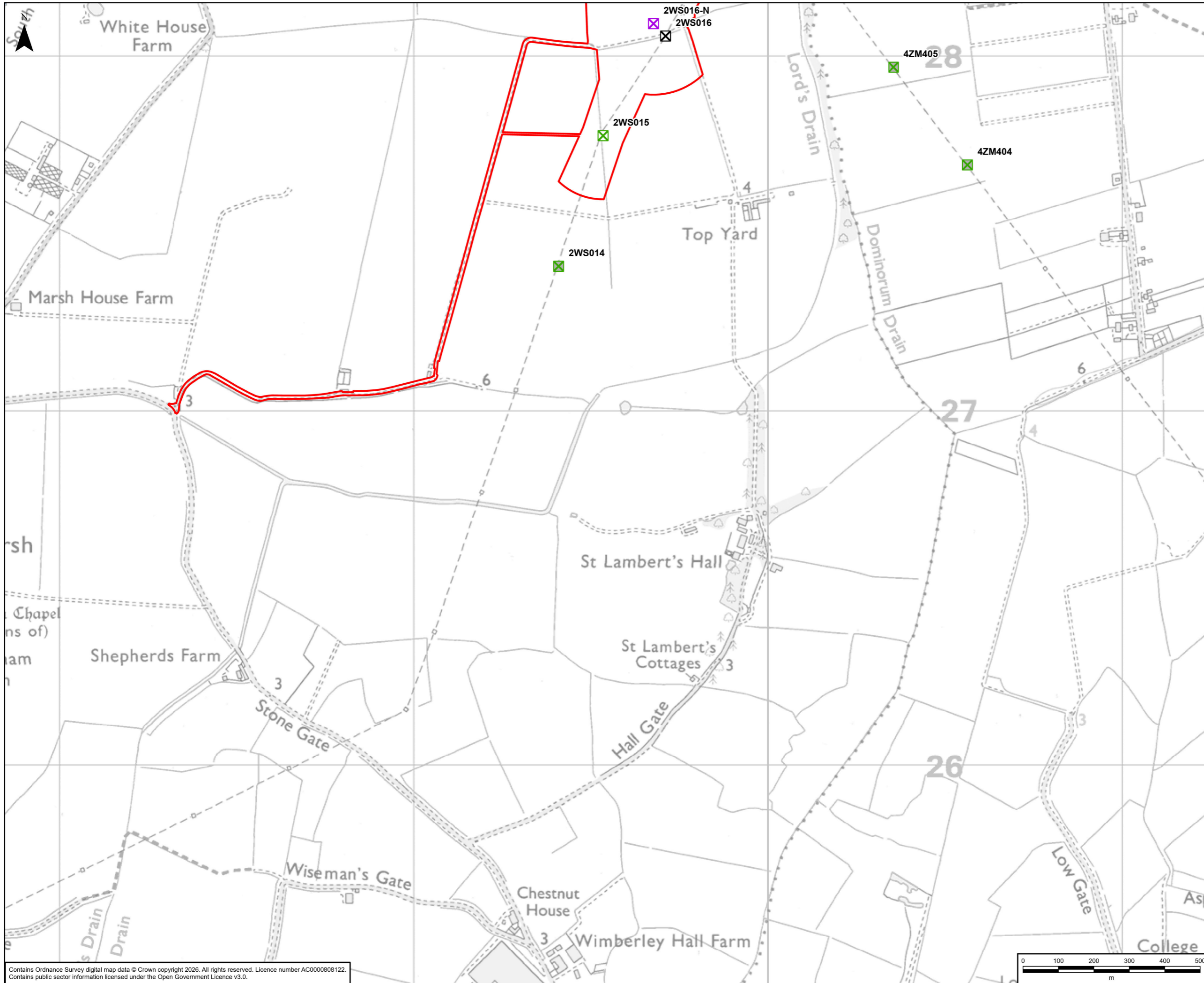

- LEGEND**
- S37 Overhead Line Works Site Boundary
 - Rivers 1in30 and Sea 1in30 Defended Extents
- TOWERS**
Works
- X Indicative New Lattice Pylon
 - X Existing Lattice Pylon - Not Affected
 - X Existing Lattice Pylon - To be Modified
 - X Existing Lattice Pylon - To Be Dismantled

A	09/06/2026	First Issue	MM	DF	SD
Rev	Date	Description	GIS	Chk	App

nationalgrid

Purpose: WATER ENVIRONMENT

Scheme: PROPOSED ELECTRICITY SUBSTATION AND OVERHEAD LINE WORKS AT WESTON MARSH

Document Title: FIGURE 10
S37 PYLON LOCATIONS

Creator:	Date:	Checker:	Date:	Approver:	Date:
MM	09/06/2026	DF	09/06/2026	SD	09/06/2026
Document Type:	Scale:	Format:	Sheets:	Rev:	
FIGURE	1:10,000	A3	2 OF 2	A	

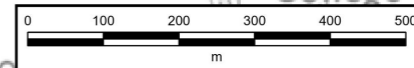

Contains Ordnance Survey digital map data © Crown copyright 2026. All rights reserved. Licence number AC0000808122.
Contains public sector information licensed under the Open Government Licence v3.0.

**Figure 11 0.1% Annual Probability Event
Breach + Upper End CC Pre-
Development Breach Scenario
(Breach Location 3)**

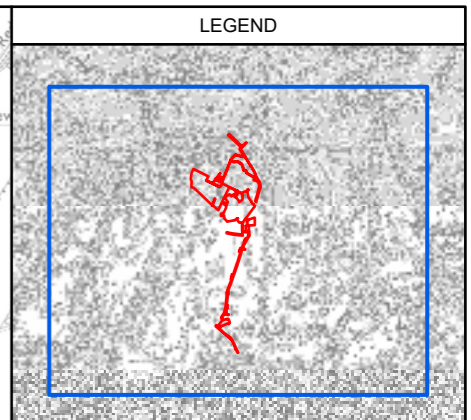
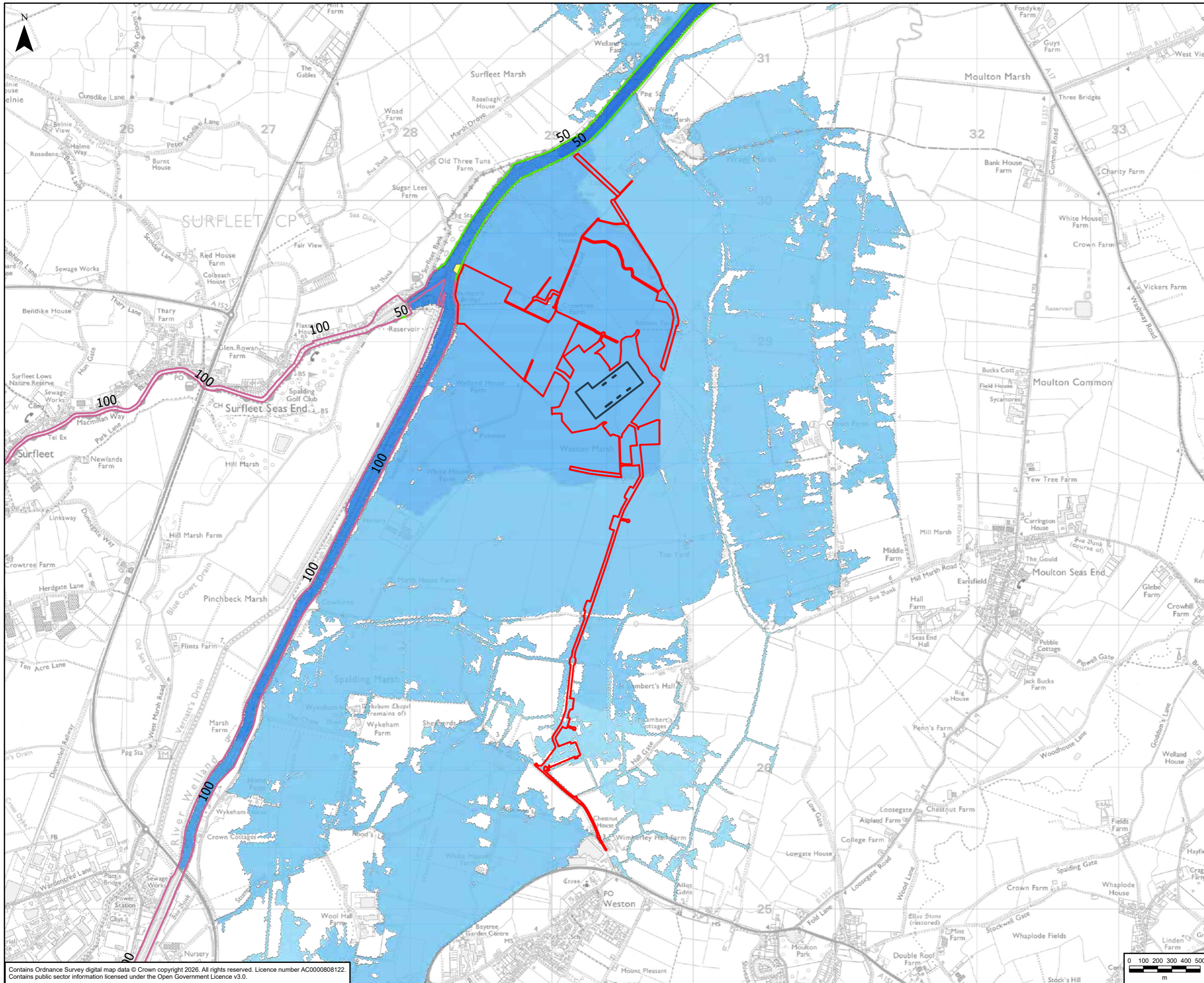

LEGEND

Legend

- Substation Works Site Boundary
- Substation
- Breach Location

0.1% annual probability plus Upper End climate change (2105) Pre-Development Breach Scenario m AOD

- 1.0000 - 2.0000
- 2.0000 - 3.0000
- 3.0000 - 4.0000
- 4.0000 - 5.0000
- 5.0000 - 6.0000
- 6.0000 - 7.0000
- >7.0000

AIMS Flood Defences SoP

- 50
- 100

A	06/05/2026	First Issue	MM	DF	SD
Rev	Date	Description	GIS	Chk	App

nationalgrid

Purpose: WATER ENVIRONMENT

Scheme: PROPOSED ELECTRICITY SUBSTATION AND OVERHEAD LINE WORKS AT WESTON MARSH

Document Title: FIGURE 11
0.1% ANNUAL PROBABILITY EVENT BREACH + UPPER END CC PRE-DEVELOPMENT BREACH SCENARIO (BREACH LOCATION 3)

Creator:	Date:	Checker:	Date:	Approver:	Date:
MM	06/05/2026	DF	06/05/2026	SD	06/05/2026

Document Type:	Scale:	Format:	Sheets:	Rev:
FIGURE	1:25,000	A3	1 OF 1	A

Contains Ordnance Survey digital map data © Crown copyright 2026. All rights reserved. Licence number AC000080122. Contains public sector information licensed under the Open Government Licence v3.0.

Figure 12 0.1% Annual Probability Event + Upper End CC Overtopping

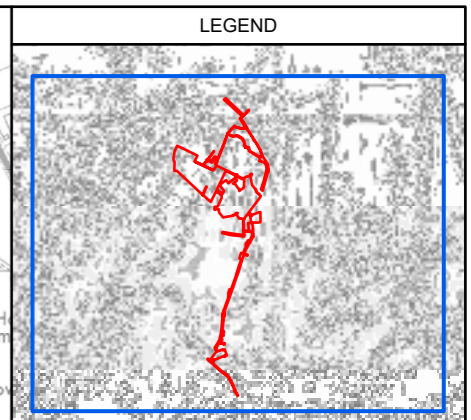
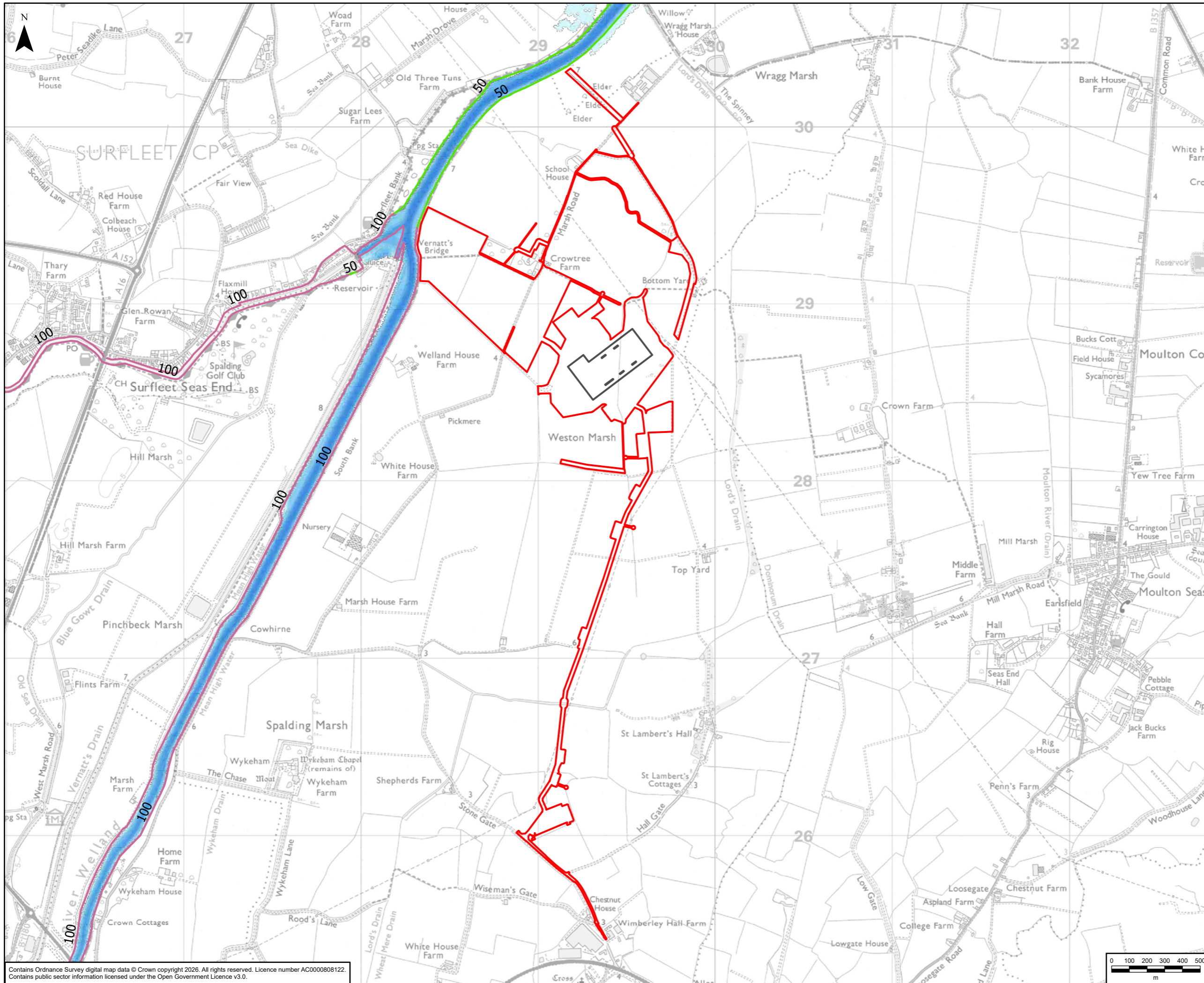

LEGEND

- Substation Works Site Boundary
- Substation
- 0.1% annual probability event + Upper End CC overtopping
- <=0.2500
- 0.251 - 0.5000
- 0.501 - 1.2500
- 1.251 - 2.5000
- 2.501 - 4.0000
- 4.001 - 6.0000
- 6.001 - 8.0000
- AIMS Flood Defences SoP
- 50
- 100

A	06/05/2026	First Issue	MM	DF	SD
Rev	Date	Description	GIS	Chk	App

nationalgrid

Purpose: WATER ENVIRONMENT

Scheme: PROPOSED ELECTRICITY SUBSTATION AND OVERHEAD LINE WORKS AT WESTON MARSH

Document Title: FIGURE 12
0.1% ANNUAL PROBABILITY EVENT + UPPER END CC OVERTOPPING

Creator: MM	Date: 06/05/2026	Checker: DF	Date: 06/05/2026	Approver: SD	Date: 06/05/2026
Document Type: FIGURE	Scale: 1:20,000	Format: A3	Sheets: 1 OF 1	Rev: A	

Contains Ordnance Survey digital map data © Crown copyright 2026. All rights reserved. Licence number AC0000808122. Contains public sector information licensed under the Open Government Licence v3.0.

Appendix A Hydraulic Modelling Report

[Hydraulic Modelling Report Document Reference GWNC-WSP-SS50-XXXXXX-RPT-ES-00000X]

National Grid plc
National Grid House,
Warwick Technology Park,
Gallows Hill, Warwick.
CV34 6DA United Kingdom

Registered in England and Wales
No. 4031152
nationalgrid.com