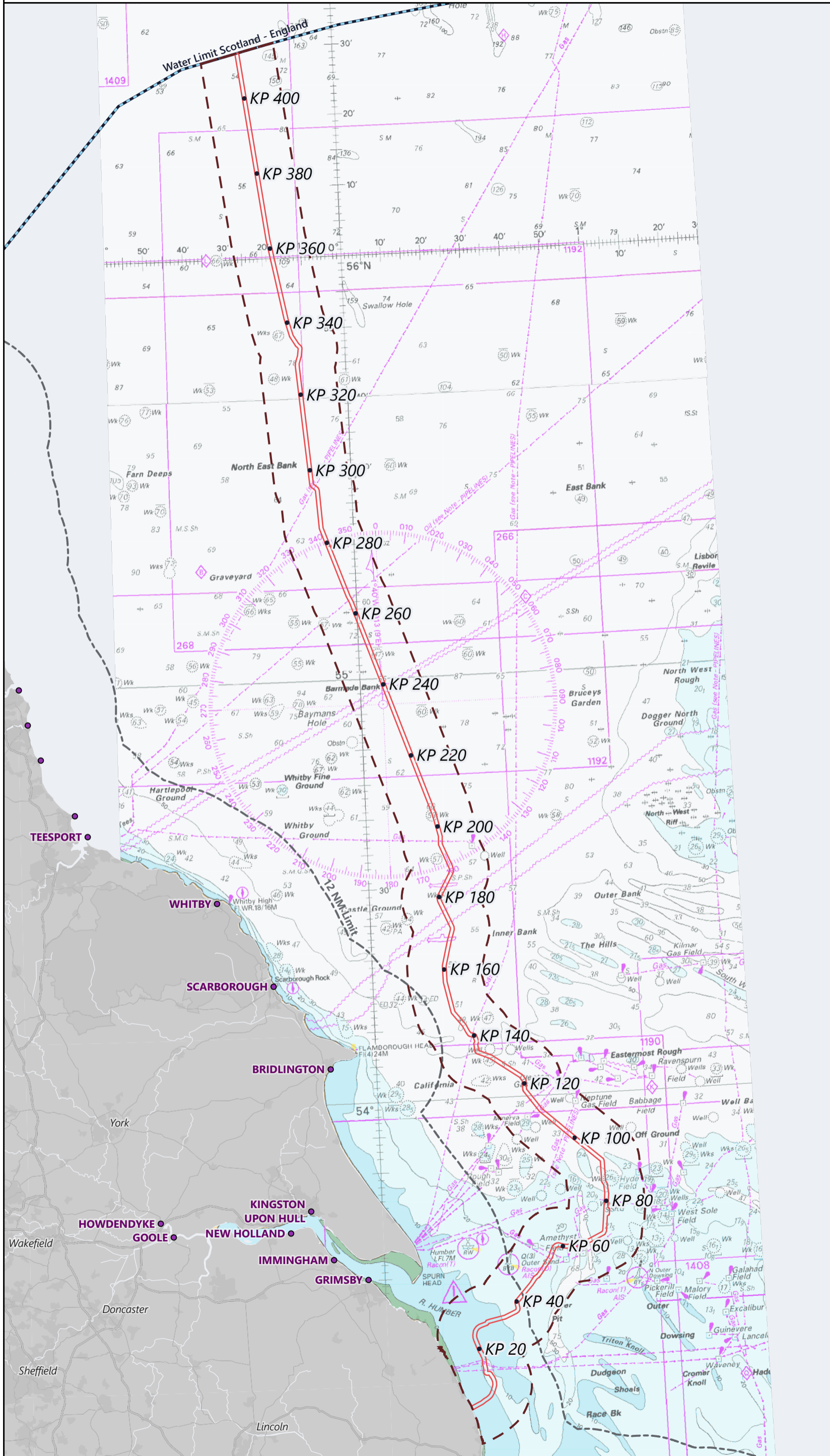

Figure 22.A-01
Chapter 22: Shipping and Navigation
Study Area



Legend

- Kilometre Point (KP)
- English Offshore Scheme draft Order Limits
- 10 NM Shipping and Navigation Study Area
- Port
- Scottish Marine Border
- 12 NM Limit



Notes
This drawing is scaled at paper size A3, therefore any prints taken at smaller sizes will affect accuracy of the measurement units and should not be scaled against.



Coordinate System: ETRS 1989 UTM 30 N
Sheet X Centroid Coordinate: 708155.07E Sheet Y Centroid Coordinate: 6085272.24N

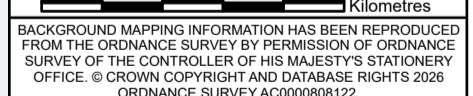

BACKGROUND MAPPING INFORMATION HAS BEEN REPRODUCED FROM THE ORDNANCE SURVEY BY PERMISSION OF ORDNANCE SURVEY OF THE CONTROLLER OF HIS MAJESTY'S STATIONERY OFFICE. © CROWN COPYRIGHT AND DATABASE RIGHTS 2026 ORDNANCE SURVEY AC0000808122.

1	21/01/2026	DRAFT	MP	LM	LM
---	------------	-------	----	----	----

Issue Date Remarks Drawn Checked Approved

Title
Figure 22.A-01
Chapter 22: Shipping and Navigation Study Area
EGL 5 EIA Preliminary Environmental Information Report, Volume 3: Figures

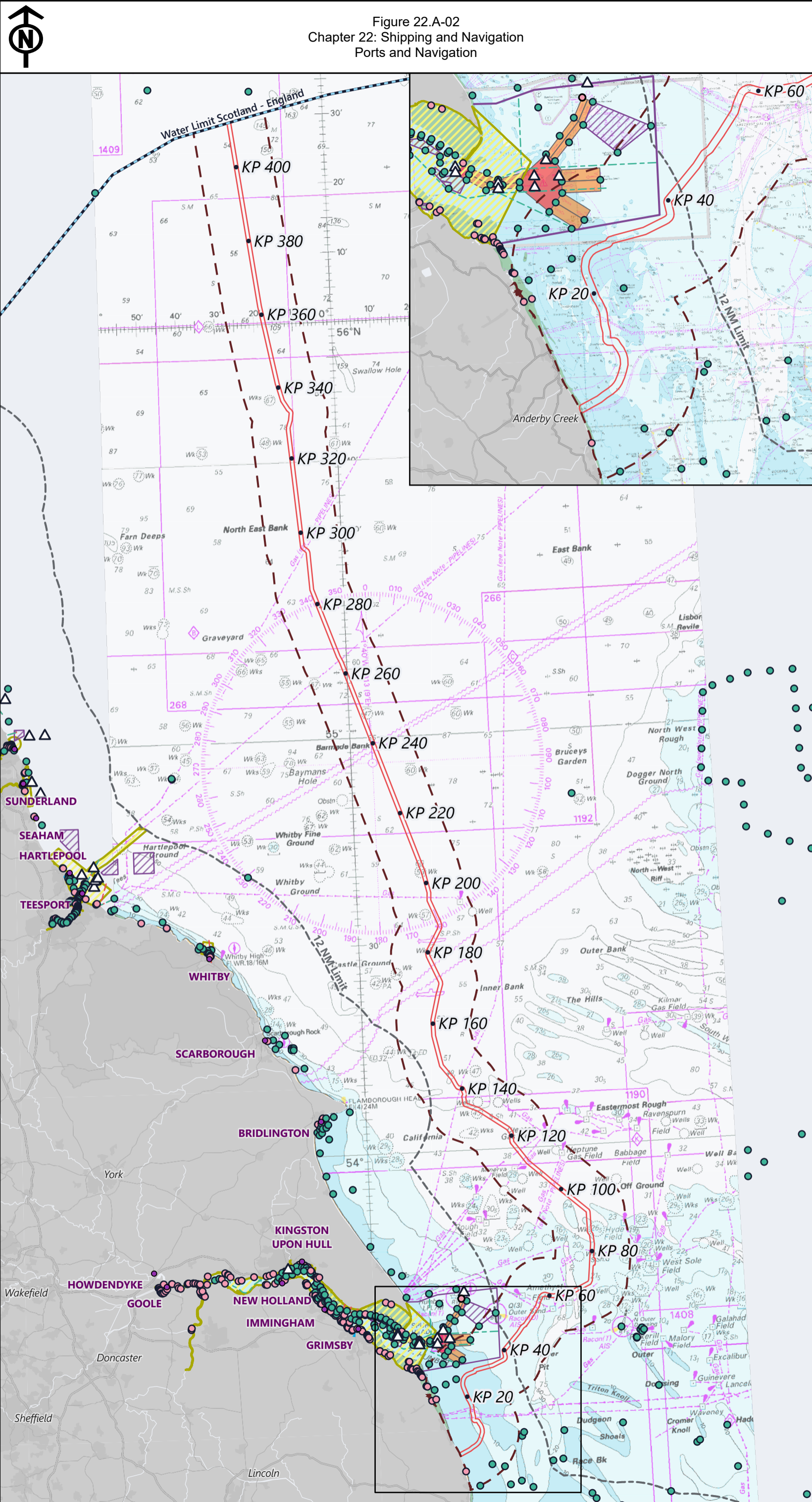

Figure Number: Figure 22.A-01

Drawing Reference: EGL5-XDS-FG-NRA-0001

Scale	Sheet Size	Sheet	Issue
1:1,000,000	A3	SHEET 1 of 1	1

Figure 22.A-02
Chapter 22: Shipping and Navigation
Ports and Navigation



Legend

- Kilometre Point (KP)
- English Offshore Scheme draft Order Limits
- 10 NM Shipping and Navigation Study Area
- Port

Navigational features

- △ Pilot Boarding Station
- Beacon
- Buoy
- - - Navigation line
- - - Route
- VTS Humber Limits
- Anchorage Area
- Dock Area
- Floating Dock
- Harbour Area (Administrative)

IMO routing measures

- Precautionary Areas
- Traffic Separation Scheme Lanes
- Scottish Marine Border
- 12 NM Limit

Notes
This drawing is scaled at paper size A3, therefore any prints taken at smaller sizes will affect accuracy of the measurement units and should not be scaled against.



Coordinate System: ETRS 1989 UTM 30 N
Sheet X Centroid Coordinate: 708155.07E Sheet Y Centroid Coordinate: 6085272.24N

0 8 16 24 32 40
Kilometres

BACKGROUND MAPPING INFORMATION HAS BEEN REPRODUCED FROM THE ORDNANCE SURVEY BY PERMISSION OF ORDNANCE SURVEY OF THE CONTROLLER OF HIS MAJESTY'S STATIONERY OFFICE. © CROWN COPYRIGHT AND DATABASE RIGHTS 2026 ORDNANCE SURVEY AC0000808122.

Issue	Date	Remarks	Drawn	Checked	Approved
1	21/01/2026	DRAFT	MP	LM	LM

Title
Figure 22.A-02
Chapter 22: Shipping and Navigation
EGL 5 EIA Preliminary
Environmental Information Report,
Volume 3: Figures

nationalgrid

Figure Number
Figure 22.A-02

Drawing Reference
EGL5-XDS-FG-NRA-0002

Scale	Sheet Size	Sheet	Issue
1:1,000,000	A3	SHEET 1 of 1	1

Figure 22.A-03
Chapter 22: Shipping and Navigation
Military Practice Areas

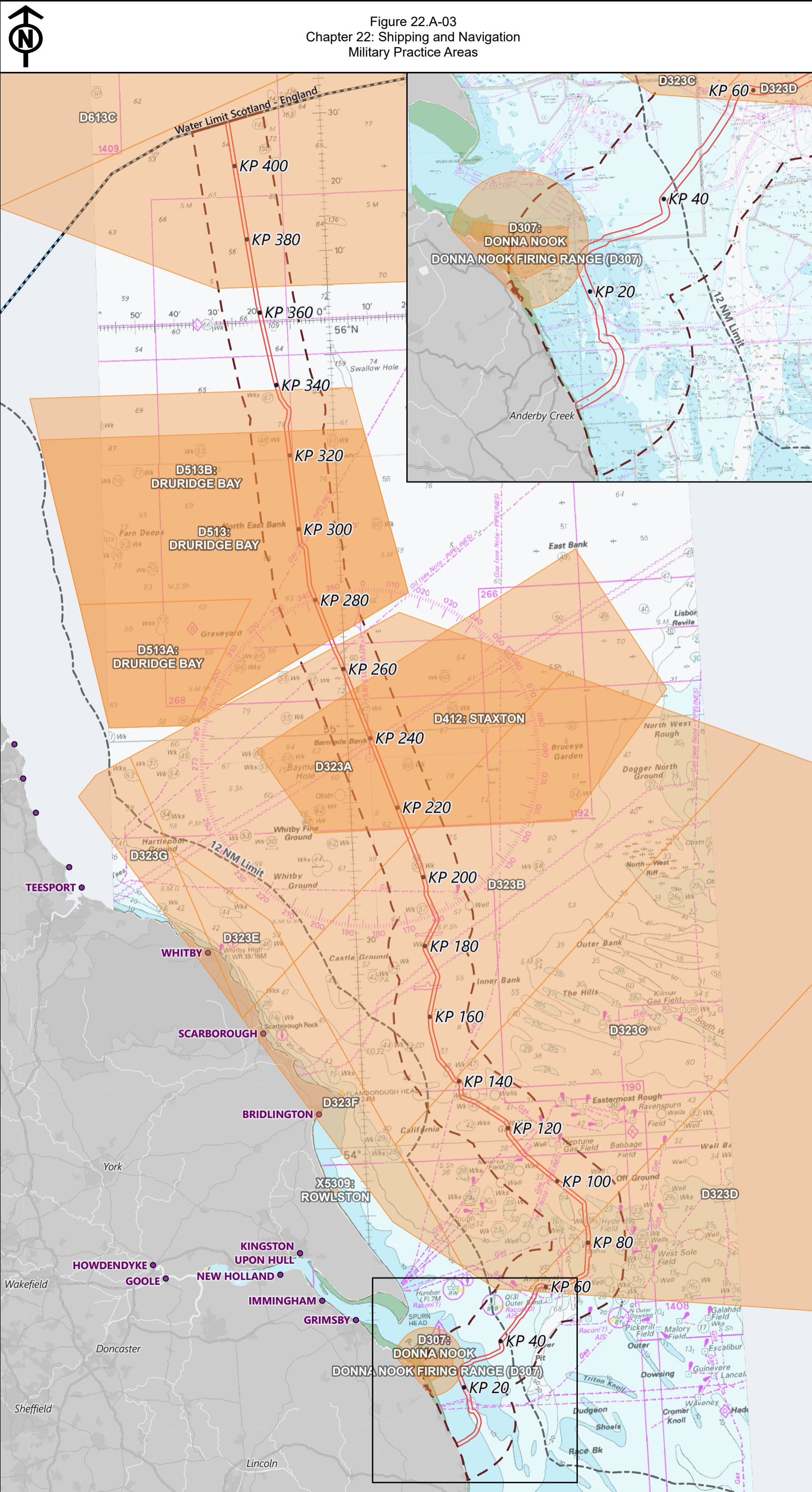

Legend

- Kilometre Point (KP)
- English Offshore Scheme draft Order Limits
- 10 NM Shipping and Navigation Study Area
- Port
- Military Practice Area (PEXA)
- Scottish Marine Border
- 12 NM Limit

Notes
This drawing is scaled at paper size A3, therefore any prints taken at smaller sizes will affect accuracy of the measurement units and should not be scaled against.



Coordinate System: ETRS 1989 UTM 30 N
Sheet X Centroid Coordinate: 708155.07E Sheet Y Centroid Coordinate: 6085272.24N

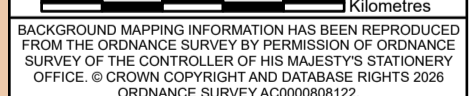

BACKGROUND MAPPING INFORMATION HAS BEEN REPRODUCED FROM THE ORDNANCE SURVEY BY PERMISSION OF ORDNANCE SURVEY OF THE CONTROLLER OF HIS MAJESTY'S STATIONERY OFFICE. © CROWN COPYRIGHT AND DATABASE RIGHTS 2026 ORDNANCE SURVEY AC0000808122.

Issue	Date	Remarks	Drawn	Checked	Approved
1	21/01/2026	DRAFT	MP	LM	LM

Title
Figure 22.A-03
Chapter 22: Shipping and Navigation
Military Practice Areas
EGL 5 EIA Preliminary
Environmental Information Report,
Volume 3: Figures

nationalgrid			
Figure Number	Figure 22.A-03		
Drawing Reference	EGL5-XDS-FG-NRA-0003		
Scale	Sheet Size	Sheet	Issue
1:1,000,000	A3	SHEET 1 of 1	1

Figure 22.A-04
Chapter 22: Shipping and Navigation
Recreation

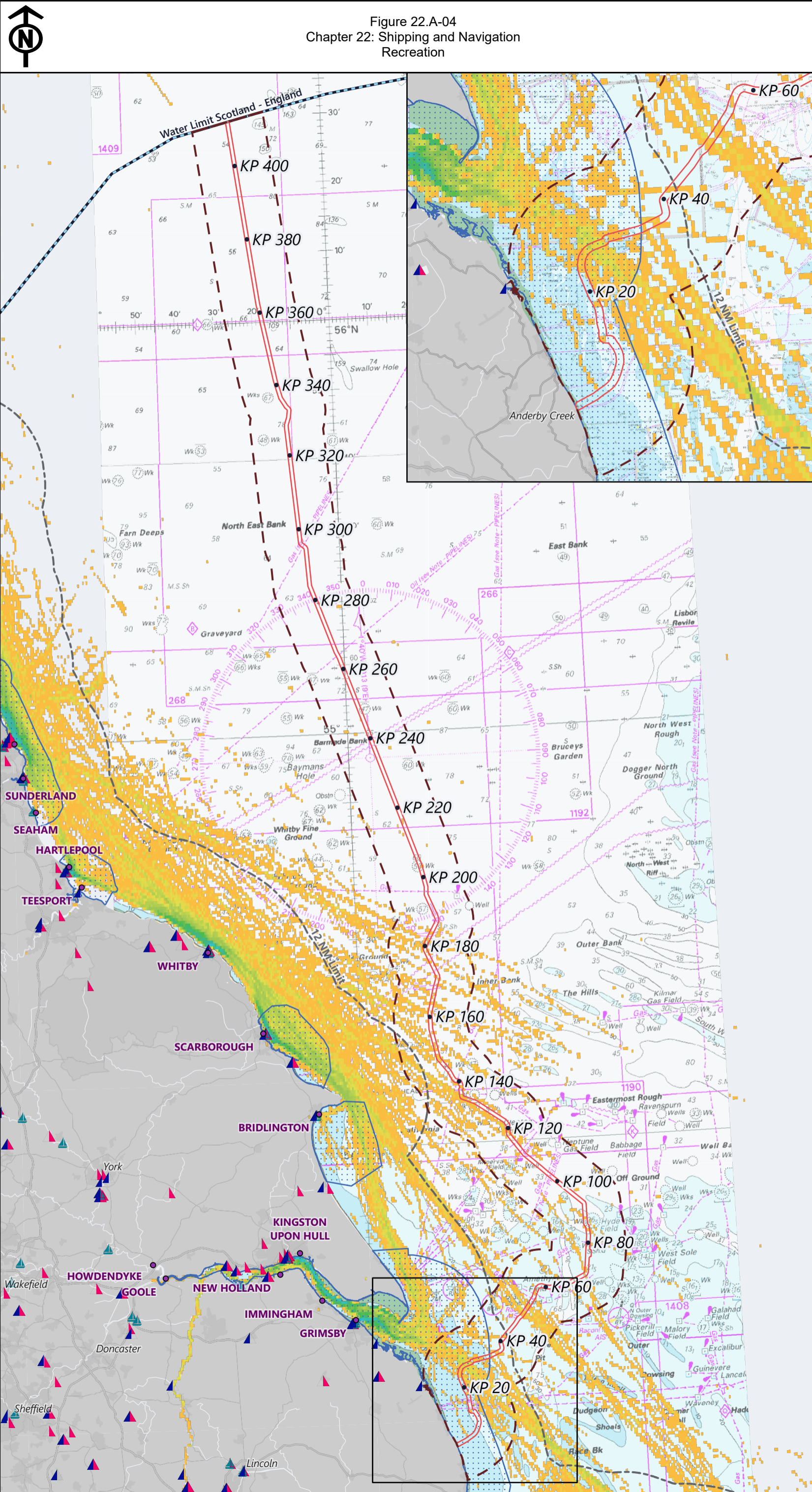

Legend

- Kilometre Point (KP)
- English Offshore Scheme draft Order Limits
- 10 NM Shipping and Navigation Study Area
- Port
- RYA Coastal Atlas
- Sailing Clubs
- Marinas
- Training Centres
- General Boating Areas
- Mean AIS Intensity
- High
- Low
- Scottish Marine Border
- 12 NM Limit

Notes
This drawing is scaled at paper size A3, therefore any prints taken at smaller sizes will affect accuracy of the measurement units and should not be scaled against.



Coordinate System: ETRS 1989 UTM 30 N
Sheet X Centroid Coordinate: 708155.07E Sheet Y Centroid Coordinate: 6085272.24N

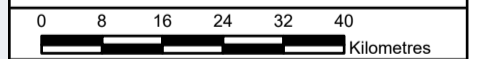

BACKGROUND MAPPING INFORMATION HAS BEEN REPRODUCED FROM THE ORDNANCE SURVEY BY PERMISSION OF ORDNANCE SURVEY OF THE CONTROLLER OF HIS MAJESTY'S STATIONERY OFFICE. © CROWN COPYRIGHT AND DATABASE RIGHTS 2026 ORDNANCE SURVEY AC0000808122.

Issue	Date	Remarks	Drawn	Checked	Approved
1	21/01/2026	DRAFT	MP	LM	LM

Title
Figure 22.A-04
Chapter 22: Shipping and Navigation
Recreation
EGL 5 EIA Preliminary
Environmental Information Report,
Volume 3: Figures

nationalgrid			
Figure Number	Figure 22.A-04		
Drawing Reference	EGL5-XDS-FG-NRA-0004		
Scale	Sheet Size	Sheet	Issue
1:1,000,000	A3	SHEET 1 of 1	1

Figure 22.A-05
Chapter 22: Shipping and Navigation
Other Navigational Features

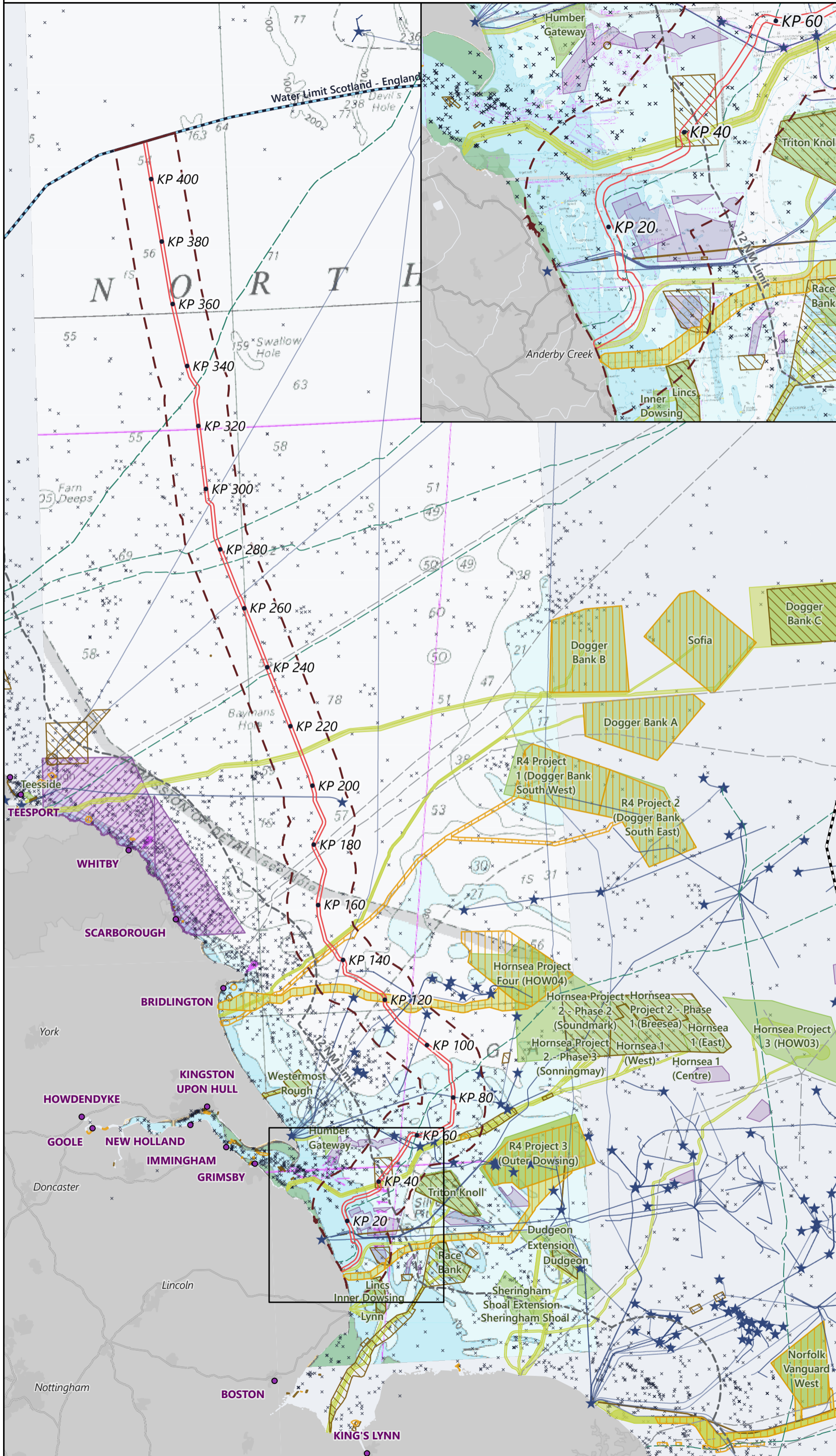

Legend

- Kilometre Point (KP)
- English Offshore Scheme draft Order Limits
- 10 NM Shipping and Navigation Study Area
- Port
- × Wrecks and Obstructions
- Cables**
 - Active
 - Decommissioned
- Renewables**
 - Offshore Wind Site Agreements
 - Offshore Wind Cable Agreements
- Aggregates and Mining Site Agreements**
 - Offshore Minerals (Aggregates), Evaporites and Mining Site Agreements
 - Mining Site Agreements
- Dredge Spoil Dumping**
 - Closed
 - Open
- Oil and gas**
 - ★ Surface Infrastructure / Terminal
 - Pipelines
 - Scottish Marine Border
 - 12 NM Limit

Notes
This drawing is scaled at paper size A3, therefore any prints taken at smaller sizes will affect accuracy of the measurement units and should not be scaled against.



Coordinate System: ETRS 1989 UTM 30 N
Sheet X Centroid Coordinate: 746791.19E Sheet Y Centroid Coordinate: 6077433.02N

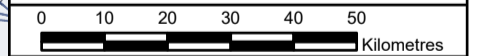

BACKGROUND MAPPING INFORMATION HAS BEEN REPRODUCED FROM THE ORDNANCE SURVEY BY PERMISSION OF ORDNANCE SURVEY OF THE CONTROLLER OF HIS MAJESTY'S STATIONERY OFFICE. © CROWN COPYRIGHT AND DATABASE RIGHTS 2026 ORDNANCE SURVEY AC0000808122.

Issue	Date	Remarks	Drawn	Checked	Approved
1	21/01/2026	DRAFT	MP	LM	LM

Title
Figure 22.A-05
Chapter 22: Shipping and Navigation
Other Navigational Features
EGL 5 EIA Preliminary
Environmental Information Report,
Volume 3: Figures

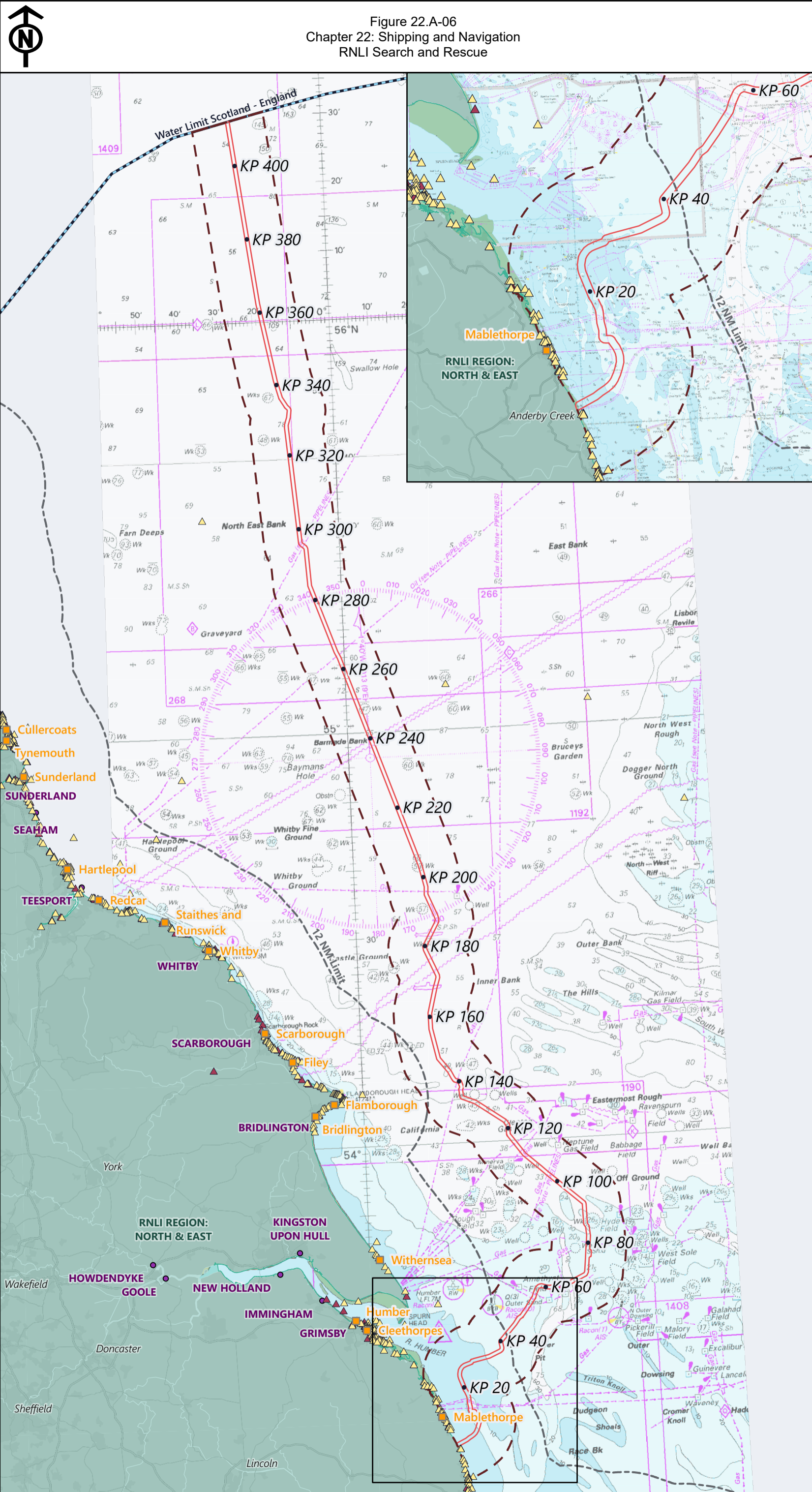

Figure Number
Figure 22.A-05

Drawing Reference
EGL5-XDS-FG-NRA-0005

Scale	Sheet Size	Sheet	Issue
1:1,200,000	A3	SHEET 1 of 1	1

Figure 22.A-06
Chapter 22: Shipping and Navigation
RNLI Search and Rescue



Legend

- Kilometre Point (KP)
 - English Offshore Scheme draft Order Limits
 - 10 NM Shipping and Navigation Study Area
 - Port
 - RNLI Region
 - RNLI Lifeboat station
- RNLI Returns of Service (2020 - 2024)
- ▲ Unknown / Other
 - ▲ Person in Distress
 - Scottish Marine Border
 - 12 NM Limit

Notes
This drawing is scaled at paper size A3, therefore any prints taken at smaller sizes will affect accuracy of the measurement units and should not be scaled against.

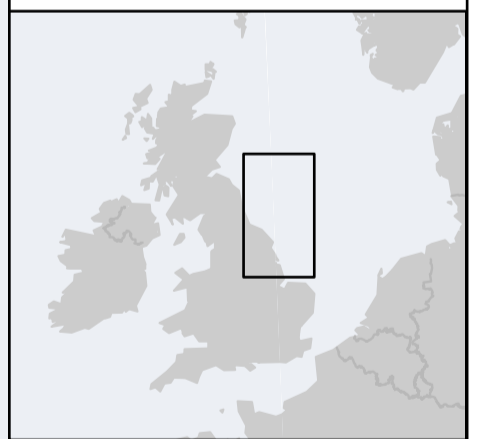

Coordinate System: ETRS 1989 UTM 30 N
Sheet X Centroid Coordinate: 708155.07E Sheet Y Centroid Coordinate: 6085272.24N

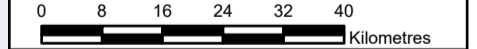

BACKGROUND MAPPING INFORMATION HAS BEEN REPRODUCED FROM THE ORDNANCE SURVEY BY PERMISSION OF ORDNANCE SURVEY OF THE CONTROLLER OF HIS MAJESTY'S STATIONERY OFFICE. © CROWN COPYRIGHT AND DATABASE RIGHTS 2026 ORDNANCE SURVEY AC0000808122.

Issue	Date	Remarks	Drawn	Checked	Approved
1	21/01/2026	DRAFT	MP	LM	LM

Title
Figure 22.A-06
Chapter 22: Shipping and Navigation
RNLI Search and Rescue
EGL 5 EIA Preliminary
Environmental Information Report,
Volume 3: Figures

nationalgrid			
Figure Number	Figure 22.A-06		
Drawing Reference	EGL5-XDS-FG-NRA-0006		
Scale	Sheet Size	Sheet	Issue
1:1,000,000	A3	SHEET 1 of 1	1

Figure 22.A-07
Chapter 22: Shipping and Navigation
SARH

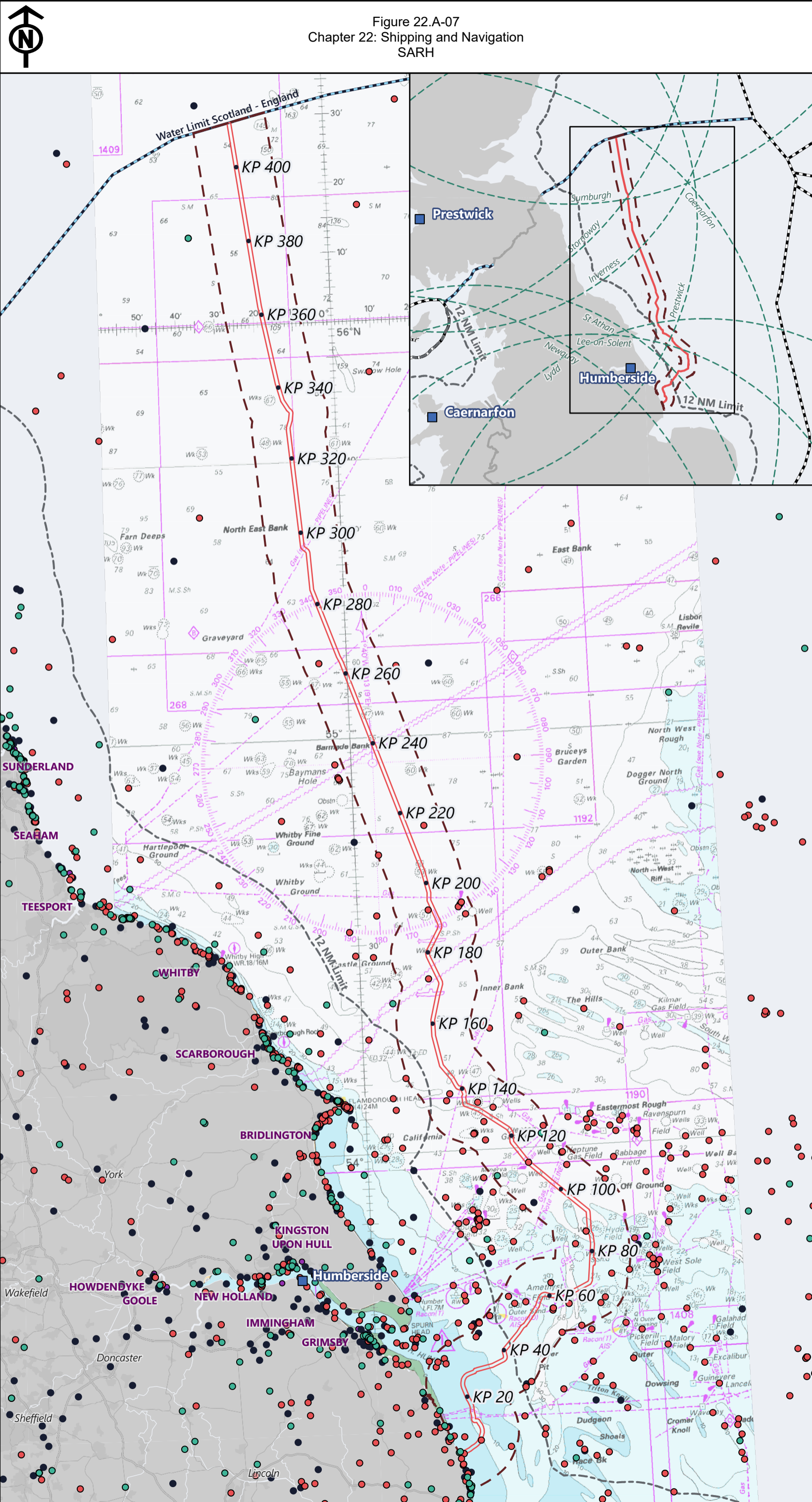

Legend

- Kilometre Point (KP)
 - English Offshore Scheme draft Order Limits
 - 10 NM Shipping and Navigation Study Area
 - Port
 - SARH Bases
 - SARH Radii of Action
- SARH Taskings Apr 2015 to Mar 2025
- Rescue/Recovery
 - Search Only
 - Support
 - Scottish Marine Border
 - 12 NM Limit
 - EEZ Boundaries

Notes
This drawing is scaled at paper size A3, therefore any prints taken at smaller sizes will affect accuracy of the measurement units and should not be scaled against.



Coordinate System: ETRS 1989 UTM 30 N
Sheet X Centroid Coordinate: 708155.07E Sheet Y Centroid Coordinate: 6085272.24N

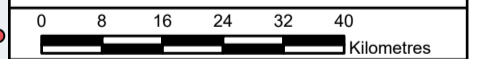

BACKGROUND MAPPING INFORMATION HAS BEEN REPRODUCED FROM THE ORDNANCE SURVEY BY PERMISSION OF ORDNANCE SURVEY OF THE CONTROLLER OF HIS MAJESTY'S STATIONERY OFFICE. © CROWN COPYRIGHT AND DATABASE RIGHTS 2026 ORDNANCE SURVEY AC0000808122.

Issue	Date	Remarks	Drawn	Checked	Approved
1	21/01/2026	DRAFT	MP	LM	LM

Title
Figure 22.A-07
Chapter 22: Shipping and Navigation
SARH
EGL 5 EIA Preliminary
Environmental Information Report,
Volume 3: Figures

nationalgrid

Figure Number	Figure 22.A-07		
Drawing Reference	EGL5-XDS-FG-NRA-0007		
Scale	Sheet Size	Sheet	Issue
1:1,000,000	A3	SHEET 1 of 1	1

Figure 22.A-08
Chapter 22: Shipping and Navigation
MAIB Incidents

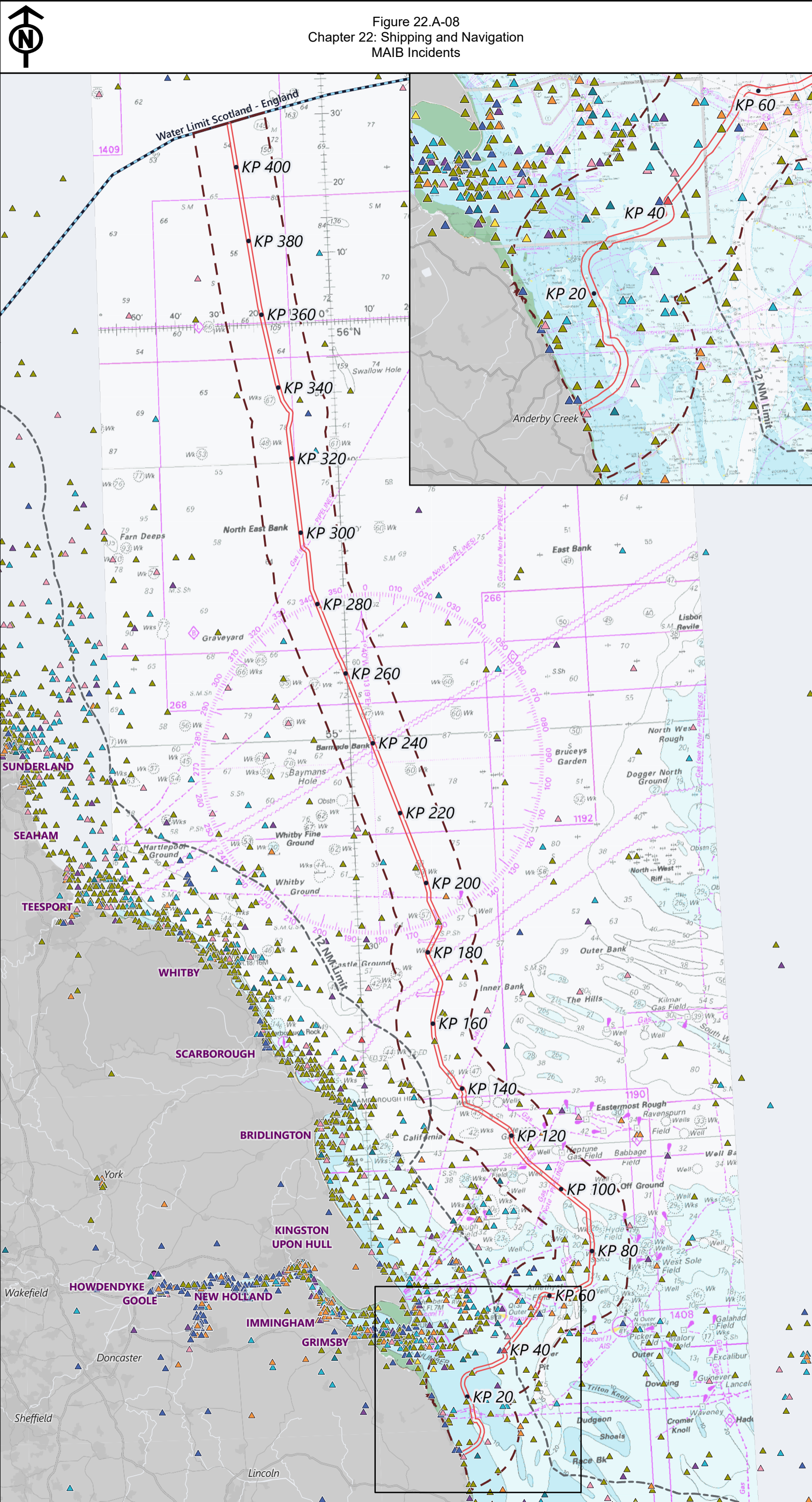

Legend

- Kilometre Point (KP)
 - English Offshore Scheme draft Order Limits
 - 10 NM Shipping and Navigation Study Area
 - Port
- MAIB Incidents 1992 - 2023**
- ▲ Capsizing / Listing
 - ▲ Collision
 - ▲ Contact
 - ▲ Damage / Loss of equipment
 - ▲ Fire / Explosion
 - ▲ Floating Object
 - ▲ Flooding / Foundering
 - ▲ Grounding / Stranding
 - ▲ Hull Failure
 - ▲ Loss of Control
- Scottish Marine Border
 - 12 NM Limit

Notes
This drawing is scaled at paper size A3, therefore any prints taken at smaller sizes will affect accuracy of the measurement units and should not be scaled against.

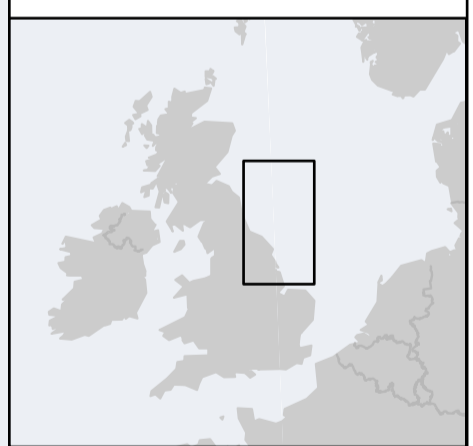

Coordinate System: ETRS 1989 UTM 30 N
Sheet X Centroid Coordinate: 708155.07E Sheet Y Centroid Coordinate: 6085272.24N

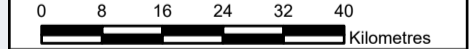

BACKGROUND MAPPING INFORMATION HAS BEEN REPRODUCED FROM THE ORDNANCE SURVEY BY PERMISSION OF ORDNANCE SURVEY OF THE CONTROLLER OF HIS MAJESTY'S STATIONERY OFFICE. © CROWN COPYRIGHT AND DATABASE RIGHTS 2026 ORDNANCE SURVEY AC0000808122.

Issue	Date	Remarks	Drawn	Checked	Approved
1	21/01/2026	DRAFT	MP	LM	LM

Title
Figure 22.A-08
Chapter 22: Shipping and Navigation
MAIB Incidents
EGL 5 EIA Preliminary
Environmental Information Report,
Volume 3: Figures

nationalgrid			
Figure Number	Figure 22.A-08		
Drawing Reference	EGL5-XDS-FG-NRA-0008		
Scale	Sheet Size	Sheet	Issue
1:1,000,000	A3	SHEET 1 of 1	1



Figure 22.A-09
Chapter 22: Shipping and Navigation
Seasonal Vessel Track Density

Legend

- Kilometre Point (KP)
- English Offshore Scheme draft Order Limits
- ▭ 10 NM Shipping and Navigation Study Area
- Port
- Vessel Track Density per 1.5 km²
 - 1 - 50
 - 51 - 100
 - 101 - 250
 - 251 - 400
 - 401 - 800
 - 801 - 1,594
- Scottish Marine Border
- 12 NM Limit

Notes

This drawing is scaled at paper size A3, therefore any prints taken at smaller sizes will affect accuracy of the measurement units and should not be scaled against.

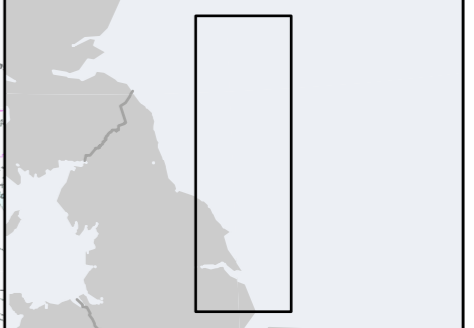

Coordinate System: ETRS 1989 UTM Zone 30 N
Sheet X Centroid Coordinate: 706383.62E Sheet Y Centroid Coordinate: 6089645.04N

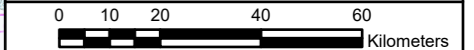

BACKGROUND MAPPING INFORMATION HAS BEEN REPRODUCED FROM THE ORDNANCE SURVEY BY PERMISSION OF ORDNANCE SURVEY OF THE CONTROLLER OF HIS MAJESTY'S STATIONERY OFFICE. © CROWN COPYRIGHT AND DATABASE RIGHTS 2026 ORDNANCE SURVEY 0100031673.

Issue	Date	Remarks	Drawn	Checked	Approved
1	21/01/2026	DRAFT	MP	LM	LM

Title

Figure 22.A-09
Chapter 22: Shipping and Navigation
Seasonal Vessel Track Density
EGL 5 EIA Preliminary
Environmental Information Report,
Volume 3: Figures

nationalgrid

Figure Number: Figure 22.A-09

Drawing Reference: EGL5-XDS-FG-NRA-0009

Scale	Sheet Size	Sheet	Issue
1:1,500,000	A3	SHEET 1 of 1	1

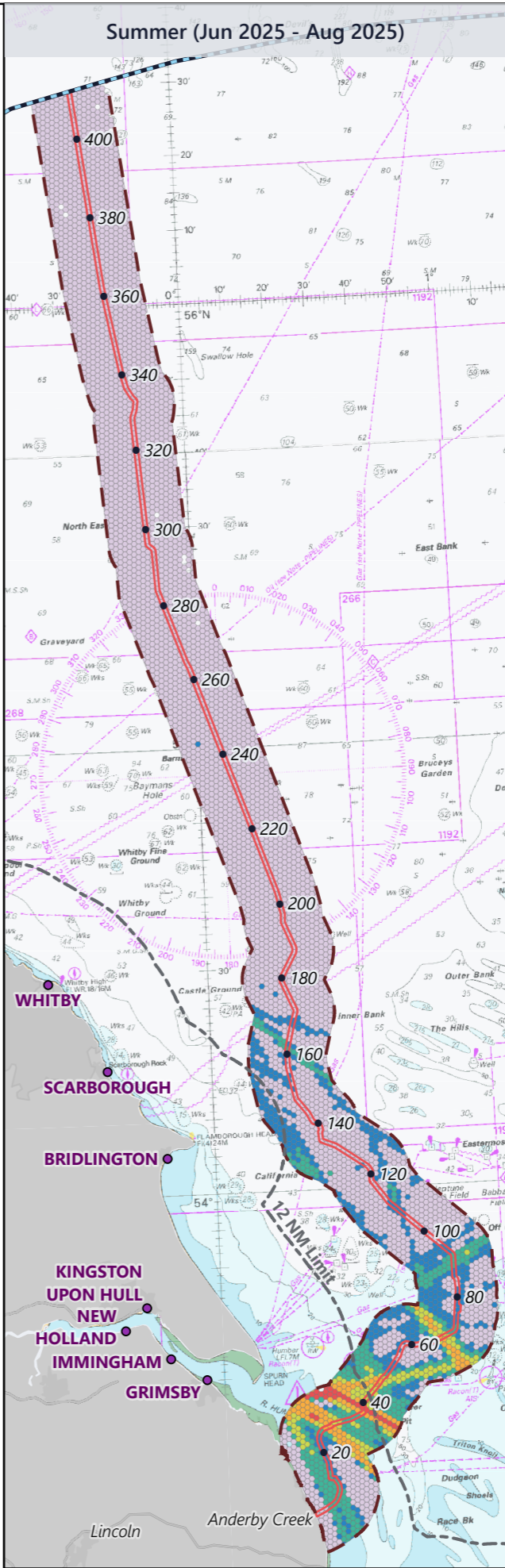
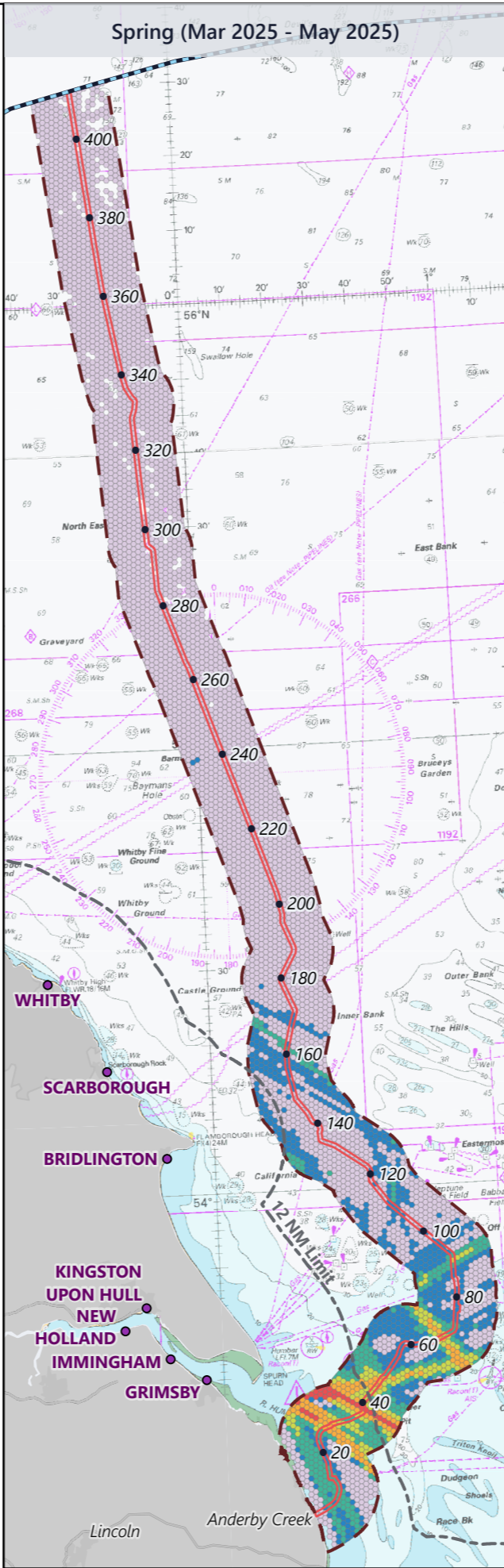
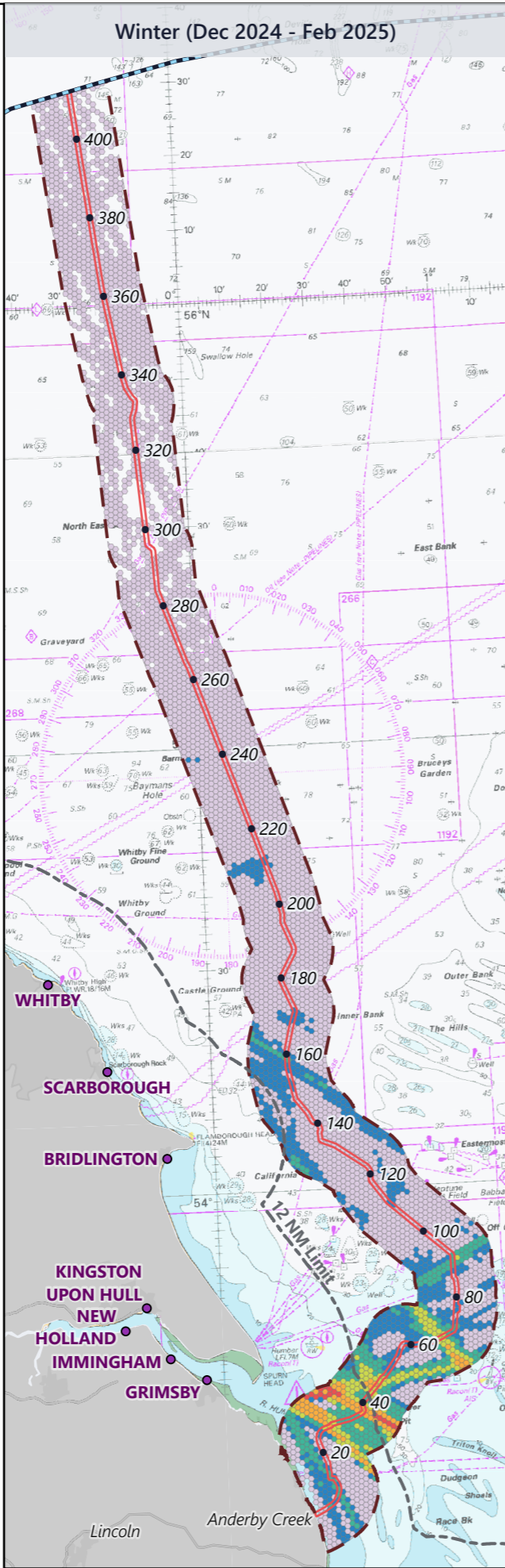
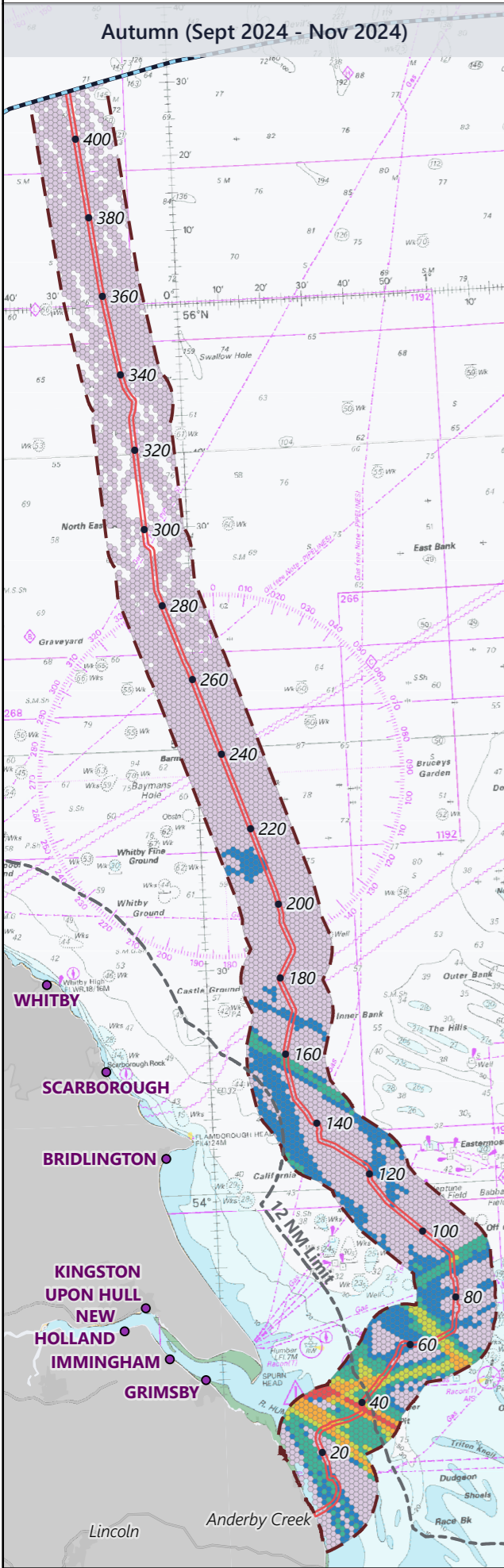
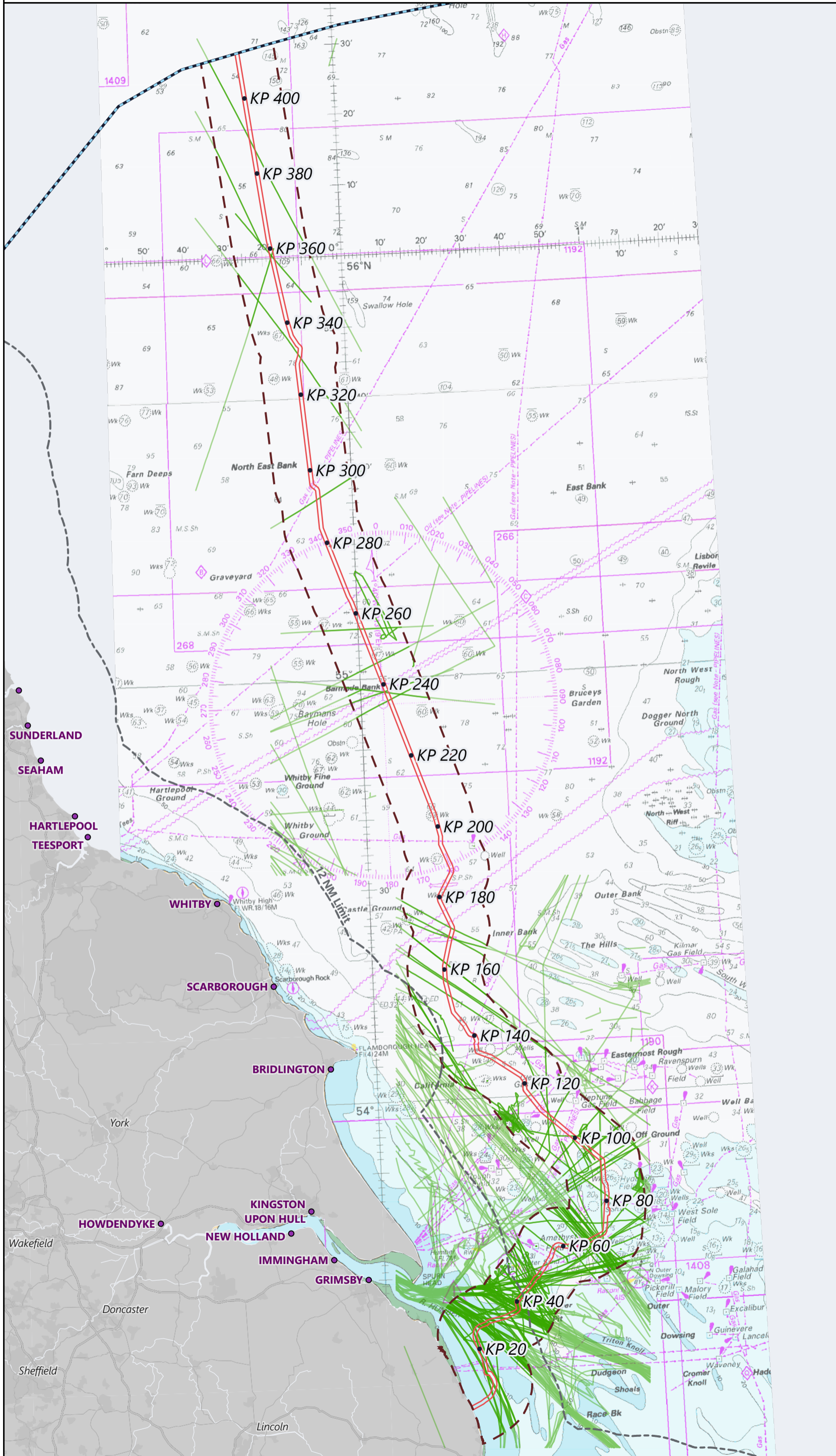

Figure 22.A-10
Chapter 22: Shipping and Navigation
Busiest Day



Legend

- Kilometre Point (KP)
- English Offshore Scheme draft Order Limits
- ▭ 10 NM Shipping and Navigation Study Area
- Port
- Vessel Tracks on the Busiest Day (11 April 2025)
- Scottish Marine Border
- 12 NM Limit

Notes
This drawing is scaled at paper size A3, therefore any prints taken at smaller sizes will affect accuracy of the measurement units and should not be scaled against.

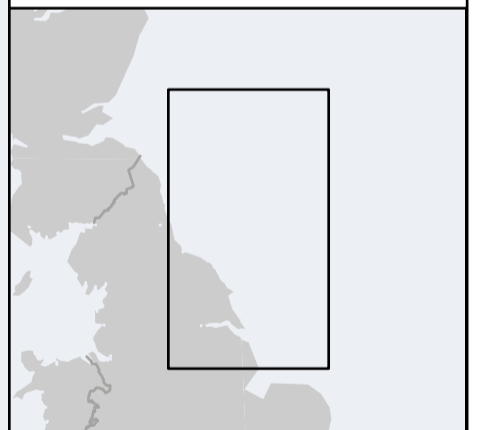

Coordinate System: ETRS 1989 UTM Zone 30 N
Sheet X Centroid Coordinate: 708155.06E Sheet Y Centroid Coordinate: 6085272.23N

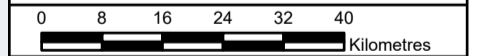

BACKGROUND MAPPING INFORMATION HAS BEEN REPRODUCED FROM THE ORDNANCE SURVEY BY PERMISSION OF ORDNANCE SURVEY OF THE CONTROLLER OF HIS MAJESTY'S STATIONERY OFFICE. © CROWN COPYRIGHT AND DATABASE RIGHTS 2026 ORDNANCE SURVEY 0100031673.

Issue	Date	Remarks	Drawn	Checked	Approved
1	21/01/2026	DRAFT	MP	LM	LM

Title
Figure 22.A-10
Chapter 22: Shipping and Navigation
Busiest Day
EGL 5 EIA Preliminary
Environmental Information Report,
Volume 3: Figures

nationalgrid			
Figure Number	Figure 22.A-10		
Drawing Reference	EGL5-XDS-FG-NRA-0010		
Scale	Sheet Size	Sheet	Issue
1:1,000,000	A3	SHEET 1 of 1	1



Figure 22.A-11
Chapter 22: Shipping and Navigation
Vessel Track by Vessel Type

Legend

- Kilometre Point (KP)
- English Offshore Scheme draft Order Limits
- ▭ 10 NM Shipping and Navigation Study Area
- Port
- Vessel Tracks by Vessel Type
 - ▬ Cargo
 - ▬ Tanker
 - ▬ Trawler
 - ▬ Fishery Patrol; Research Vessel
 - ▬ Fishing
 - ▬ Passenger
 - ▬ Recreational
 - ▬ Offshore industry
 - ▬ Other
- ▬ Scottish Marine Border
- ▬ 12 NM Limit

Notes

This drawing is scaled at paper size A3, therefore any prints taken at smaller sizes will affect accuracy of the measurement units and should not be scaled against.

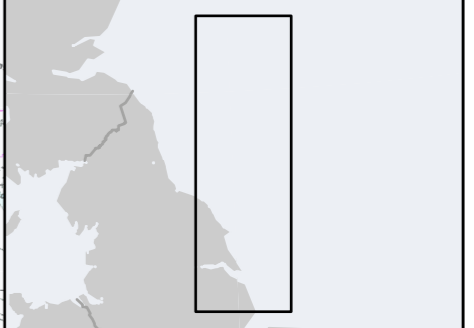

Coordinate System: ETRS 1989 UTM Zone 30 N
Sheet X Centroid Coordinate: 706383.62E Sheet Y Centroid Coordinate: 6089645.04N

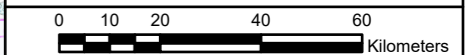

BACKGROUND MAPPING INFORMATION HAS BEEN REPRODUCED FROM THE ORDNANCE SURVEY BY PERMISSION OF ORDNANCE SURVEY OF THE CONTROLLER OF HIS MAJESTY'S STATIONERY OFFICE. © CROWN COPYRIGHT AND DATABASE RIGHTS 2026 ORDNANCE SURVEY 0100031673.

Issue	Date	Remarks	Drawn	Checked	Approved
1	21/01/2026	DRAFT	MP	LM	LM

Title
Figure 22.A-11
Chapter 22: Shipping and Navigation
Vessel Track by Vessel Type
EGL 5 EIA Preliminary
Environmental Information Report,
Volume 3: Figures

nationalgrid

Figure Number Figure 22.A-11

Drawing Reference EGL5-XDS-FG-NRA-0011

Scale	Sheet Size	Sheet	Issue
1:1,500,000	A3	SHEET 1 of 1	1

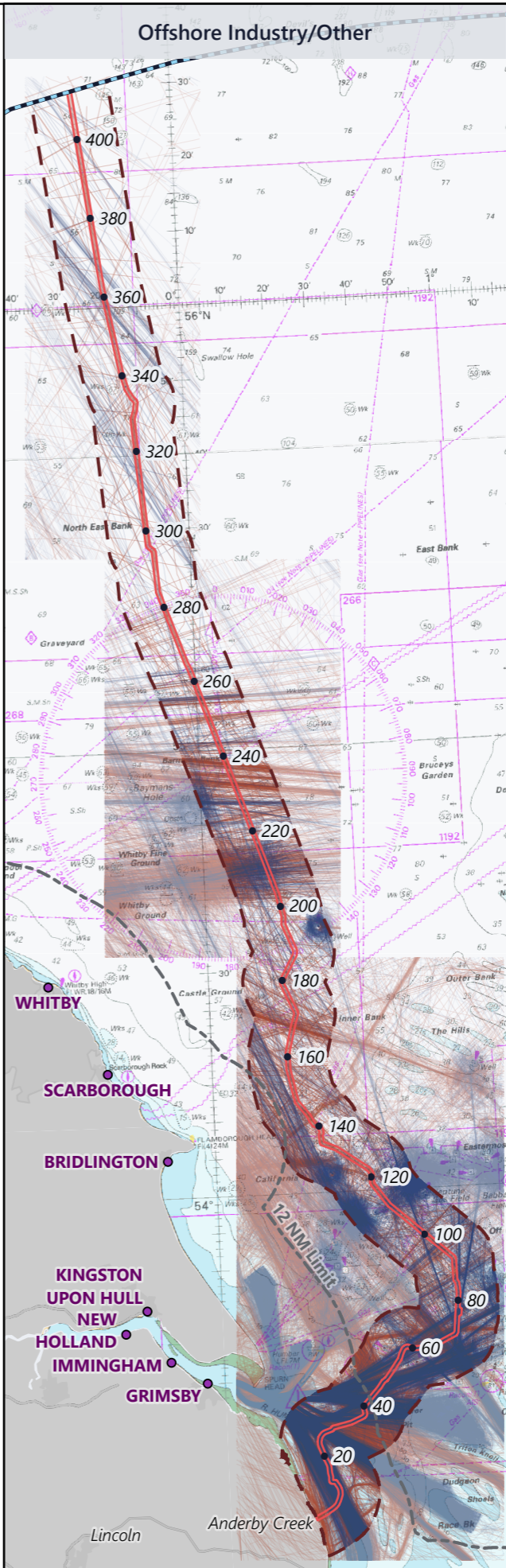
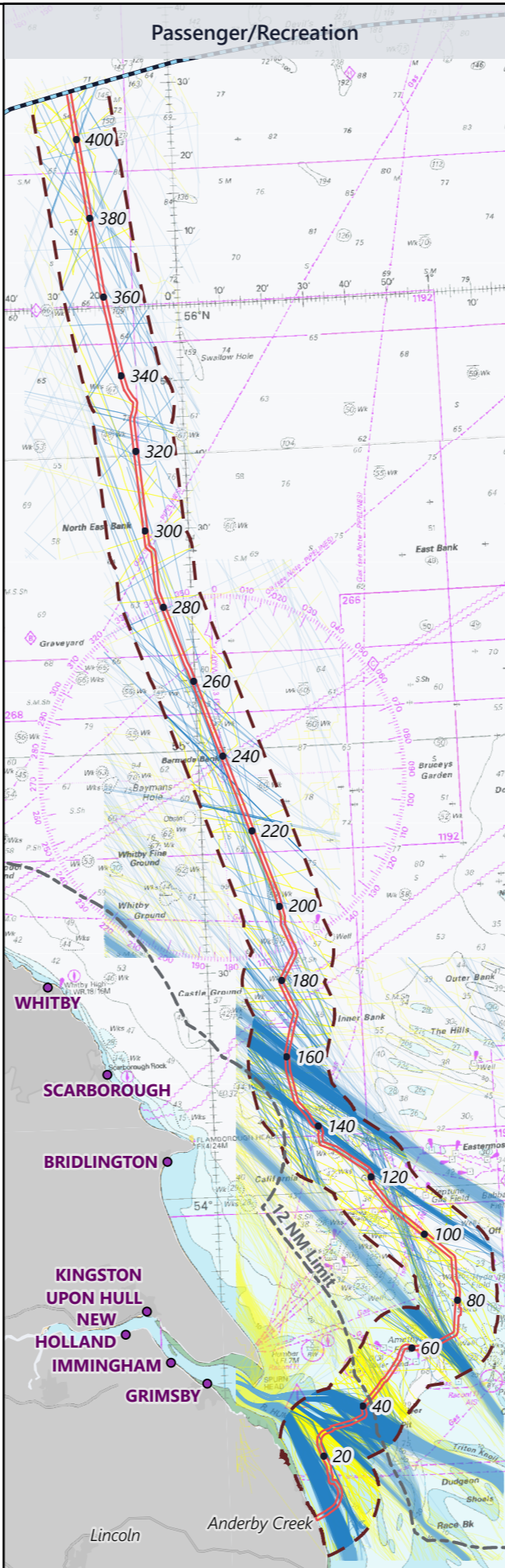
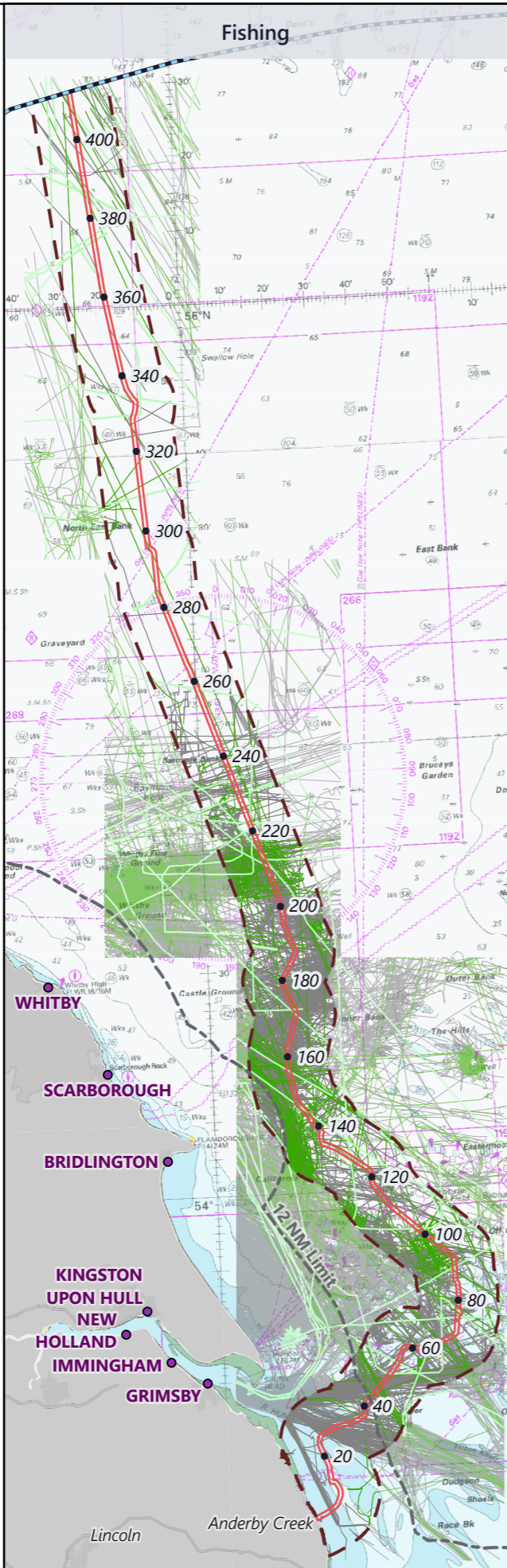
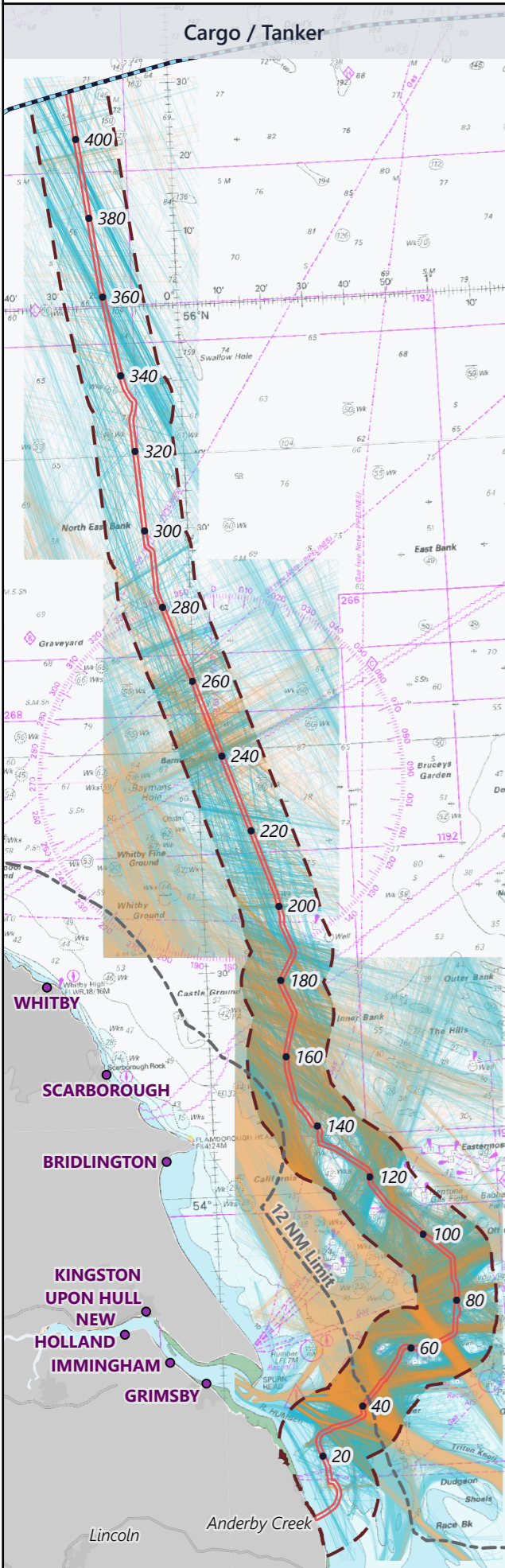
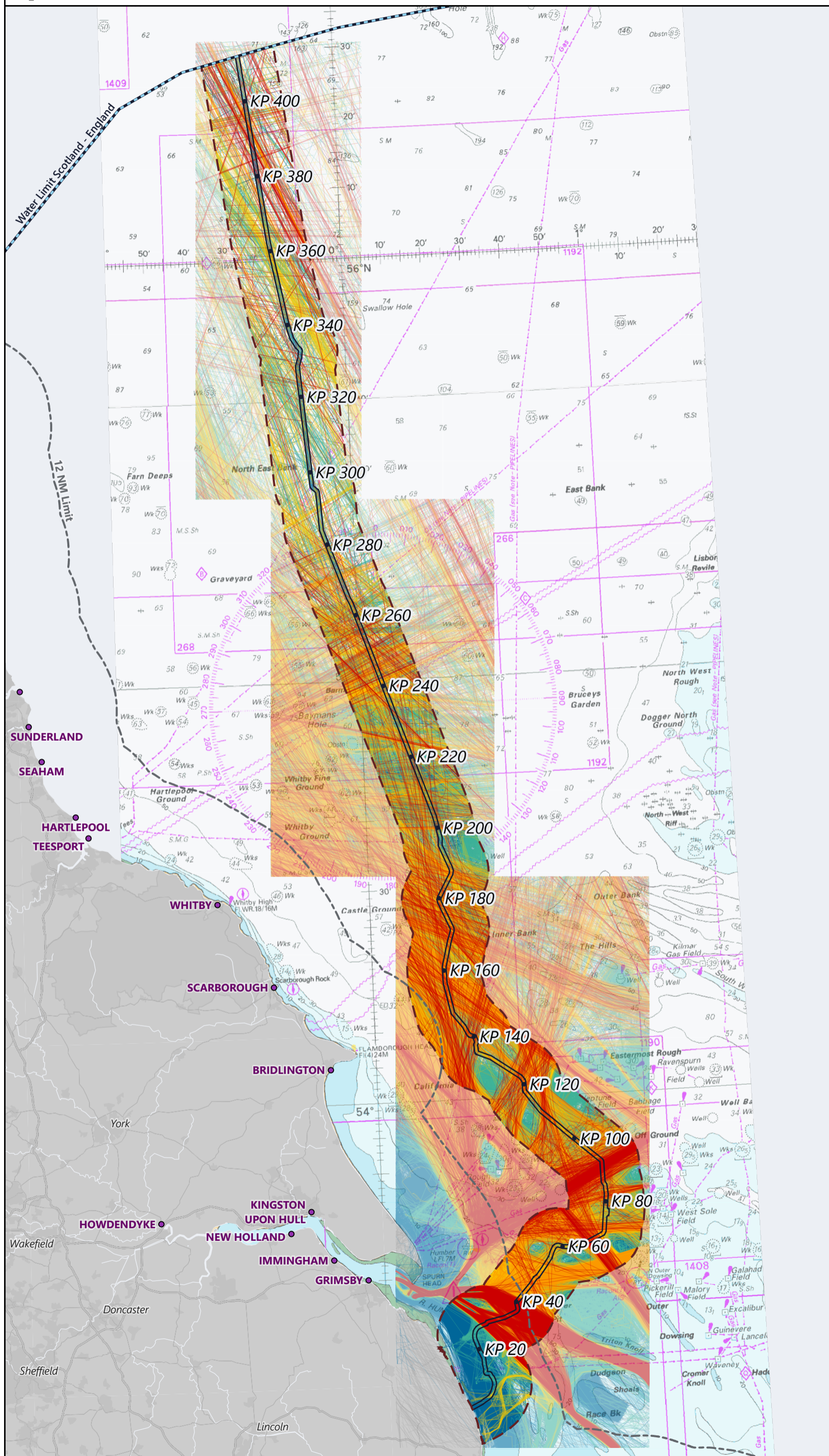

Figure 22.A-12
Chapter 22: Shipping and Navigation
Vessel Length (m)



Legend

- Kilometre Point (KP)
 - English Offshore Scheme draft Order Limits
 - ▭ 10 NM Shipping and Navigation Study Area
 - Port
- Vessel length (m)
- Unknown
 - 1 - 50 m
 - 51 - 100 m
 - 101 - 150 m
 - 151 - 200 m
 - Over 201 m
- Scottish Marine Border
 - - - 12 NM Limit

Notes
This drawing is scaled at paper size A3, therefore any prints taken at smaller sizes will affect accuracy of the measurement units and should not be scaled against.

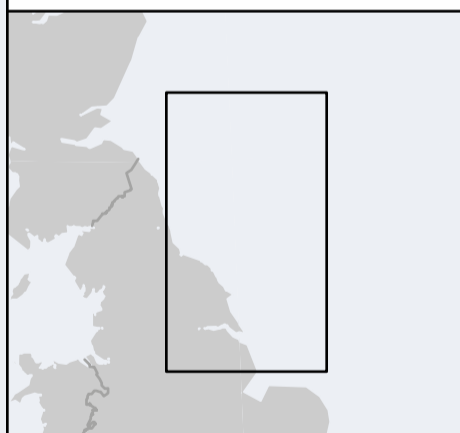

Coordinate System: ETRS 1989 UTM Zone 30 N
Sheet X Centroid Coordinate: 708155.06E Sheet Y Centroid Coordinate: 6085272.23N

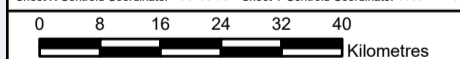

BACKGROUND MAPPING INFORMATION HAS BEEN REPRODUCED FROM THE ORDNANCE SURVEY BY PERMISSION OF ORDNANCE SURVEY OF THE CONTROLLER OF HIS MAJESTY'S STATIONERY OFFICE. © CROWN COPYRIGHT AND DATABASE RIGHTS 2026 ORDNANCE SURVEY 0100031673.

Issue	Date	Remarks	Drawn	Checked	Approved
1	21/01/2026	DRAFT	MP	LM	LM

Title
Figure 22.A-12
Chapter 22: Shipping and Navigation
Vessel Length (m)
EGL 5 EIA Preliminary
Environmental Information Report,
Volume 3: Figures

nationalgrid

Figure Number	Figure 22.A-12		
Drawing Reference	EGL5-XDS-FG-NRA-0012		
Scale	Sheet Size	Sheet	Issue
1:1,000,000	A3	SHEET 1 of 1	1



Figure 22.A-13
Chapter 22: Shipping and Navigation
Vessel Track by DWT and Vessel Type

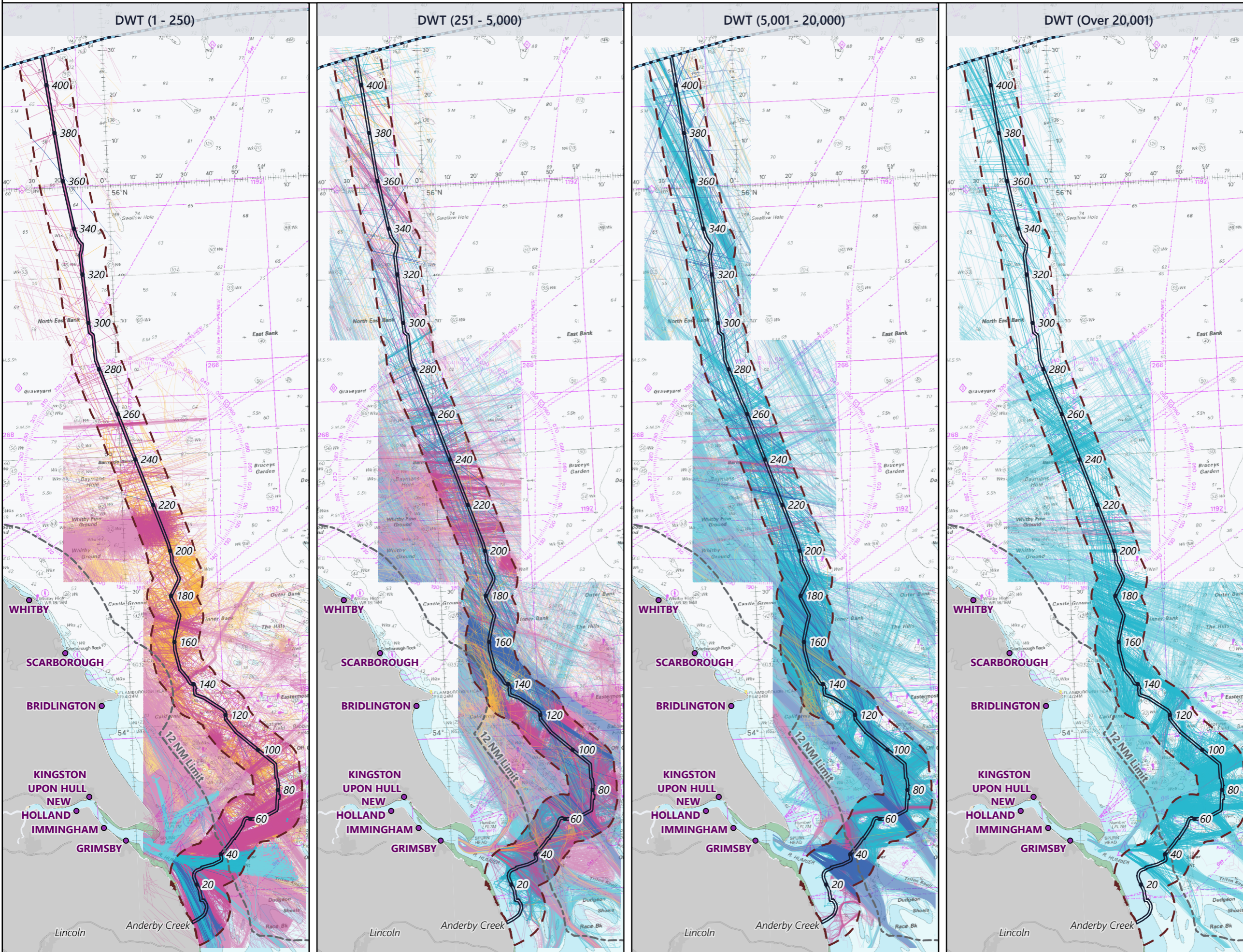

Legend

- Kilometre Point (KP)
- English Offshore Scheme draft Order Limits
- 10 NM Shipping and Navigation Study Area
- Port

Vessel Tracks by DWT and Vessel Type

- Cargo/Tanker
- Fishing
- Offshore Industry; Recreational; Other
- Passenger
- Scottish Marine Border
- 12 NM Limit

Notes
This drawing is scaled at paper size A3, therefore any prints taken at smaller sizes will affect accuracy of the measurement units and should not be scaled against.

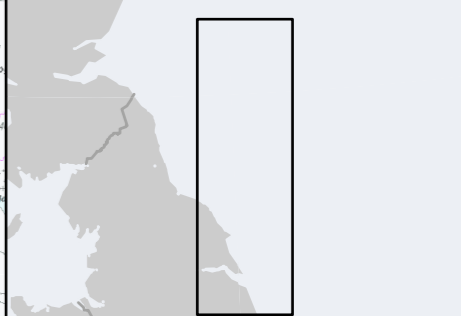

Coordinate System: ETRS 1989 UTM Zone 30 N
Sheet X Centroid Coordinate: 706383.62E Sheet Y Centroid Coordinate: 6089645.04N

0 10 20 40 60
Kilometers

BACKGROUND MAPPING INFORMATION HAS BEEN REPRODUCED FROM THE ORDINANCE SURVEY BY PERMISSION OF ORDINANCE SURVEY OF THE CONTROLLER OF HIS MAJESTY'S STATIONERY OFFICE. © CROWN COPYRIGHT AND DATABASE RIGHTS 2026. ORDINANCE SURVEY 0100031673.

Issue	Date	Remarks	Drawn	Checked	Approved
1	21/01/2026	DRAFT	MP	LM	LM

Title
Figure 22.A-13
Chapter 22: Shipping and Navigation
Vessel Track by DWT and Vessel Type
EGL 5 EIA Preliminary
Environmental Information Report,
Volume 3: Figures

Figure Number		Figure 22.A-13		
Drawing Reference		EGL5-XDS-FG-NRA-0013		
Scale	Sheet Size	Sheet	Issue	
1:1,500,000	A3	SHEET 1 of 1	1	



Figure 22.A-14
Chapter 22: Shipping and Navigation
Vessel Draught (m)

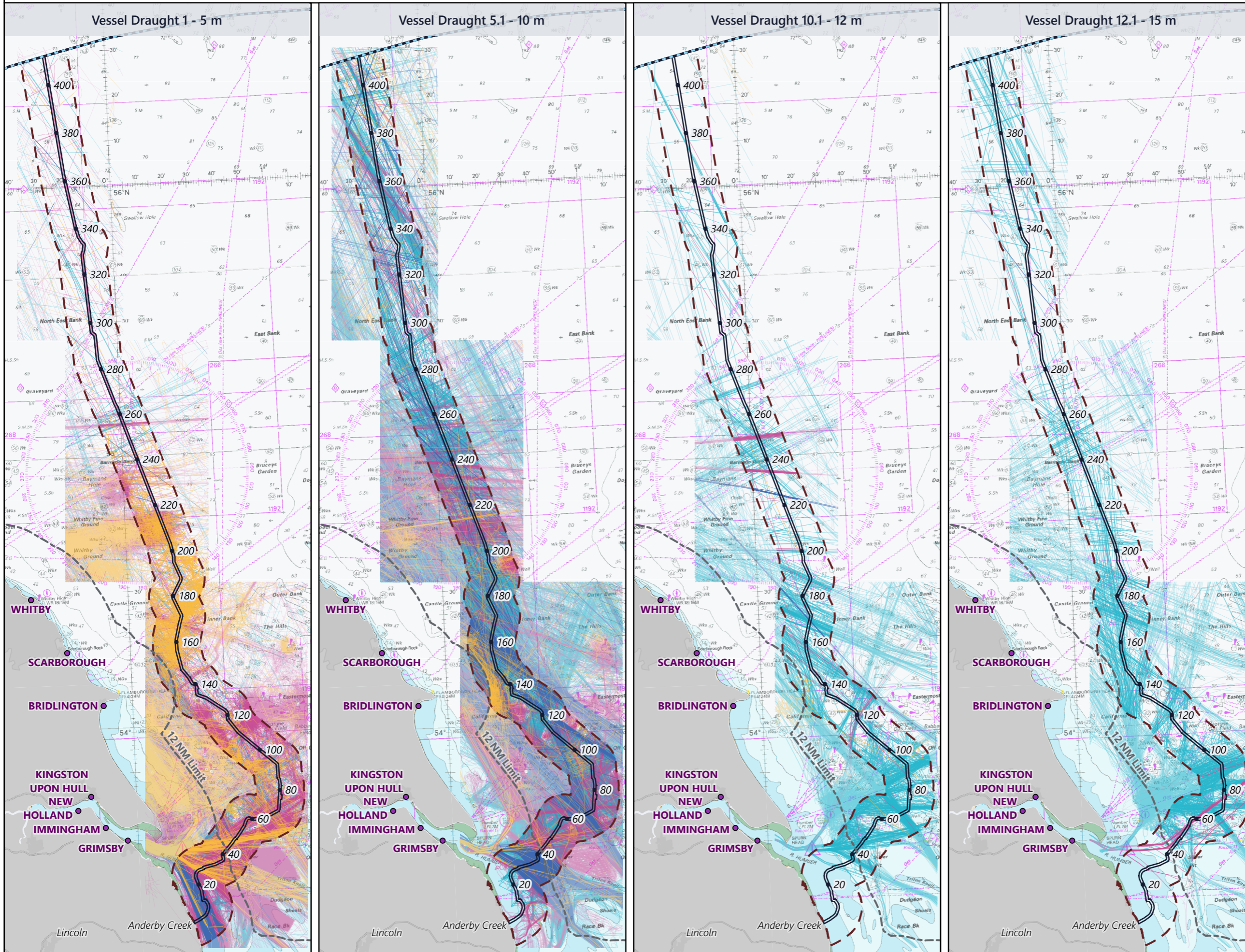

Legend

- Kilometre Point (KP)
- English Offshore Scheme draft Order Limits
- 10 NM Shipping and Navigation Study Area
- Port

Vessel Tracks by Vessel Type

- Cargo/Tanker
- Fishing
- Offshore Industry; Recreational; Other
- Passenger
- Scottish Marine Border
- 12 NM Limit

Notes
This drawing is scaled at paper size A3, therefore any prints taken at smaller sizes will affect accuracy of the measurement units and should not be scaled against.

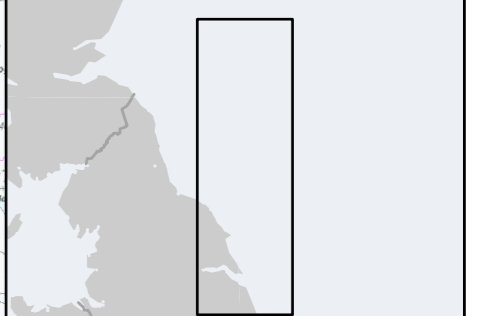

Coordinate System: ETRS 1989 UTM Zone 30 N
Sheet X Centroid Coordinate: 706383.62E Sheet Y Centroid Coordinate: 6089645.04N

0 10 20 40 60 Kilometers

BACKGROUND MAPPING INFORMATION HAS BEEN REPRODUCED FROM THE ORDNANCE SURVEY BY PERMISSION OF ORDNANCE SURVEY OF THE CONTROLLER OF HIS MAJESTY'S STATIONERY OFFICE. © CROWN COPYRIGHT AND DATABASE RIGHTS 2026 ORDNANCE SURVEY 0100031673.

Issue	Date	Remarks	Drawn	Checked	Approved
1	21/01/2026	DRAFT	MP	LM	LM

Title
Figure 22.A-14
Chapter 22: Shipping and Navigation
Vessel Draught (m)
EGL 5 EIA Preliminary
Environmental Information Report,
Volume 3: Figures

Figure Number		Figure 22.A-14		
Drawing Reference		EGL5-XDS-FG-NRA-0014		
Scale	Sheet Size	Sheet	Issue	
1:1,500,000	A3	SHEET 1 of 1	1	



Figure 22.A-15
Chapter 22: Shipping and Navigation
Bivariate Analysis of Vessel Density and Mean DWT

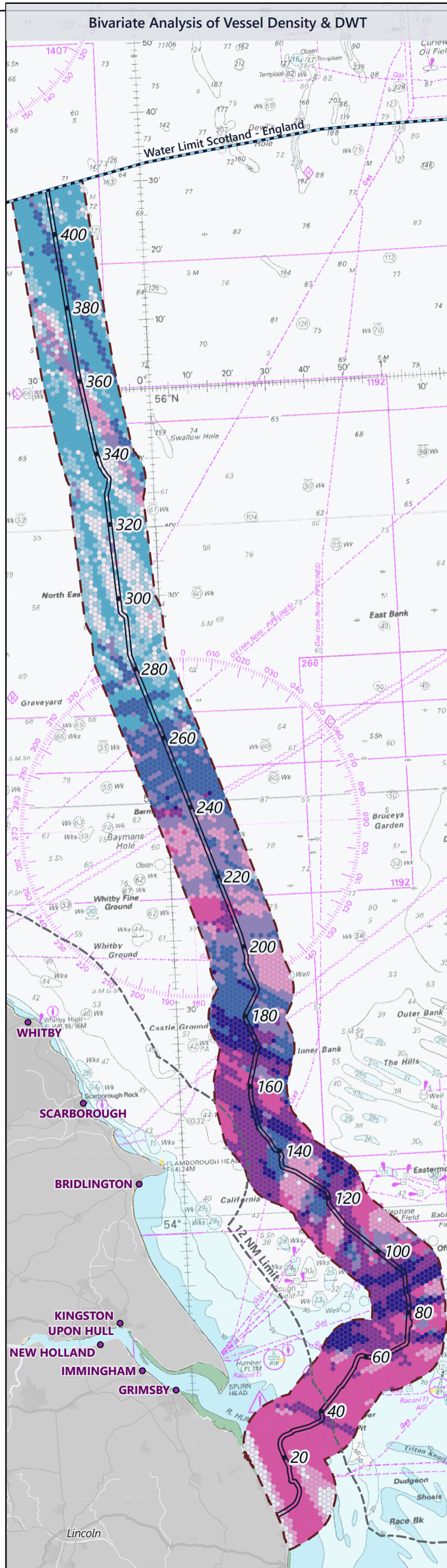
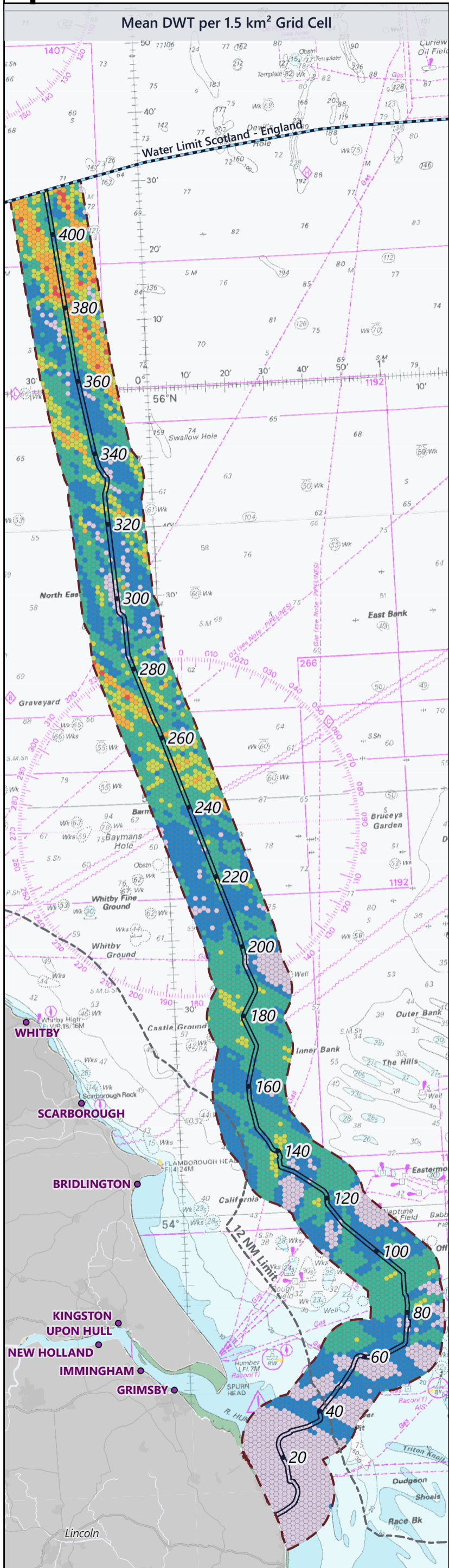

Legend

- Kilometre Point (KP)
 - English Offshore Scheme draft Order Limits
 - ▭ 10 NM Shipping and Navigation Study Area
 - Port
- Mean Recorded DWT (t) per 1.5 km² Grid Cell
- 1 - 6,000
 - 6,001 - 12,000
 - 12,001 - 24,000
 - 24,001 - 36,000
 - 36,001 - 60,000
 - 60,001 - 109,999
- Bivariate Analysis of Vessel Density & Mean DWT
- Total Number of Track
 - Mean Recorded DWT
- High-Low Both High
- Both Low Low-High
- Scottish Marine Border
 - 12 NM Limit

Notes

This drawing is scaled at paper size A3, therefore any prints taken at smaller sizes will affect accuracy of the measurement units and should not be scaled against.



Coordinate System: ETRS 1989 UTM Zone 30 N
Sheet X Centroid Coordinate: 708155.00E Sheet Y Centroid Coordinate: 6103198.16N
0 40 20 36 45 Kilometres

BACKGROUND MAPPING INFORMATION HAS BEEN REPRODUCED FROM THE ORDNANCE SURVEY BY PERMISSION OF ORDNANCE SURVEY OF THE CONTROLLER OF HIS MAJESTY'S STATIONERY OFFICE. © CROWN COPYRIGHT AND DATABASE RIGHTS 2026 ORDNANCE SURVEY 0100031673.

1	21/01/2026	DRAFT	MP	LM	LM
Issue	Date	Remarks	Drawn	Checked	Approved

Title
Figure 22.A-15
Chapter 22: Shipping and Navigation
Bivariate Analysis of Vessel Density and Mean DWT
EGL 5 EIA Preliminary Environmental Information Report, Volume 3: Figures

nationalgrid

Figure Number	Figure 22.A-15		
Drawing Reference	EGL5-XDS-FG-NRA-0015		
Scale	Sheet Size	Sheet	Issue
1:1,100,000	A3	SHEET 1 of 1	1

Figure 22.A-16
Chapter 22: Shipping and Navigation
Time Spent at Anchor

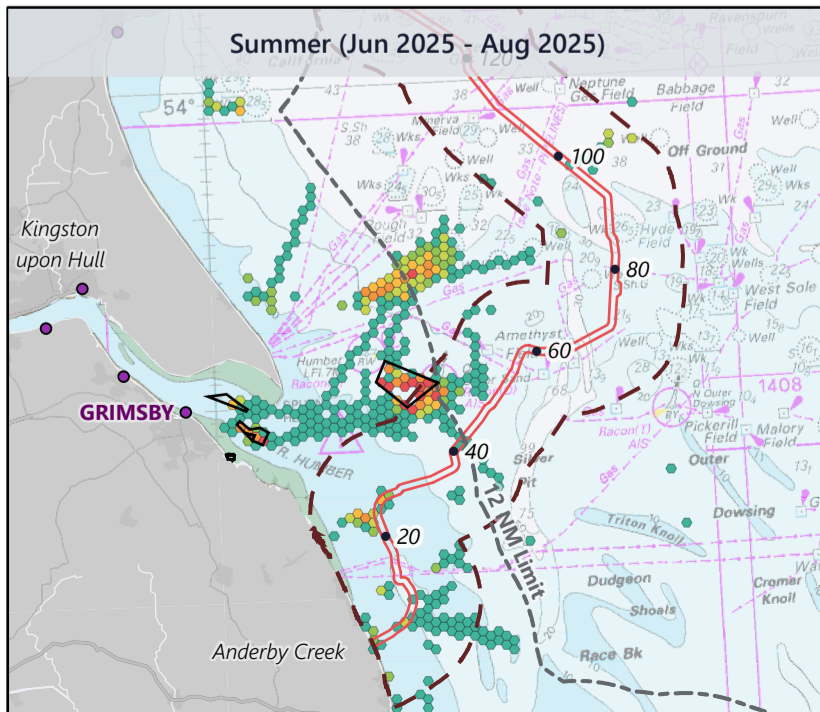
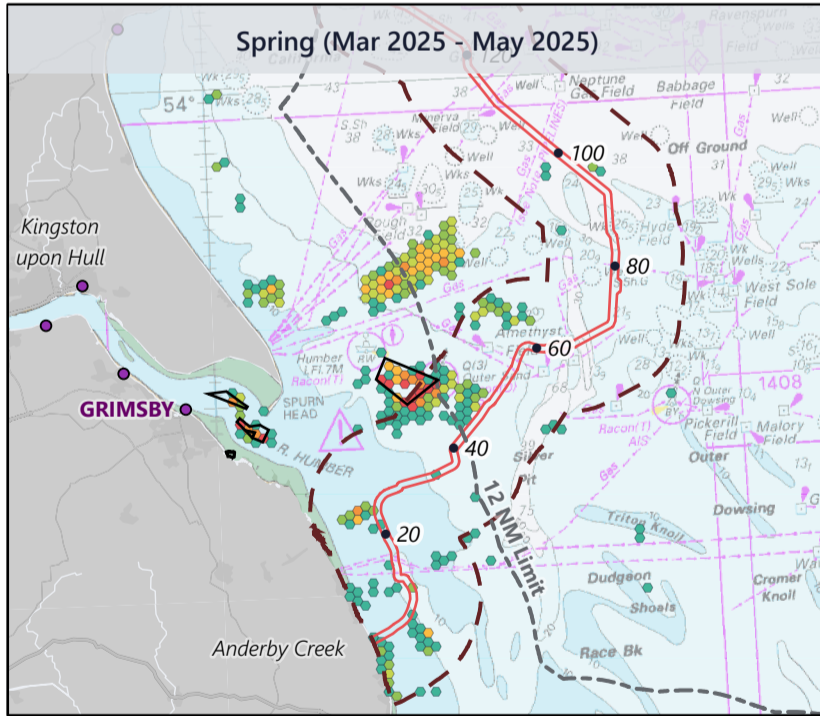
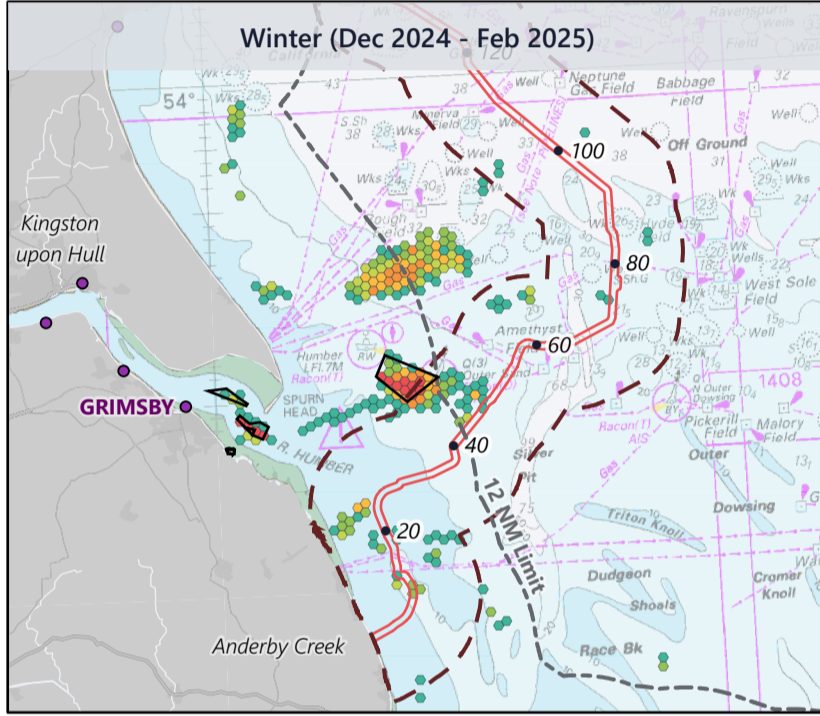
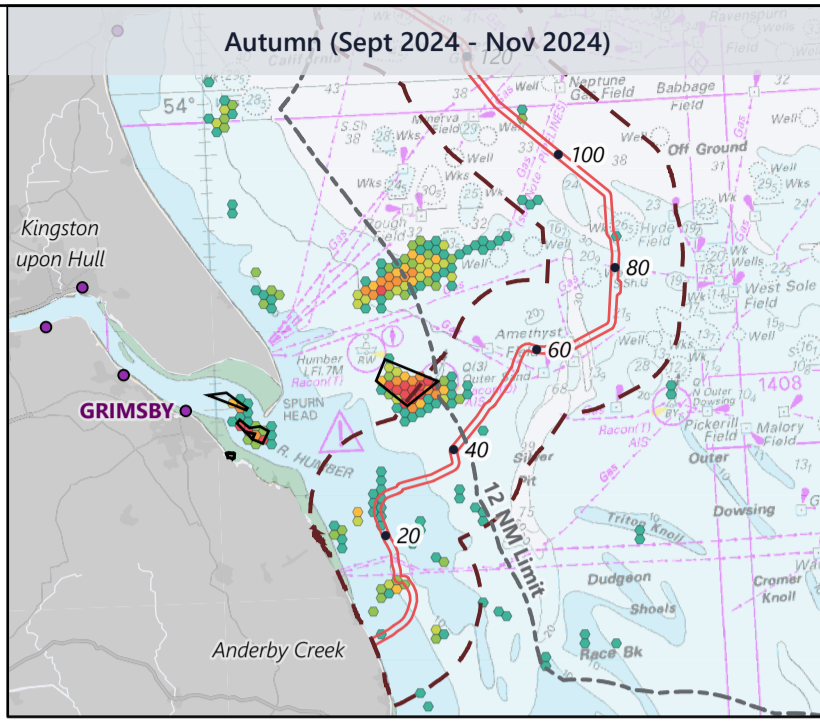
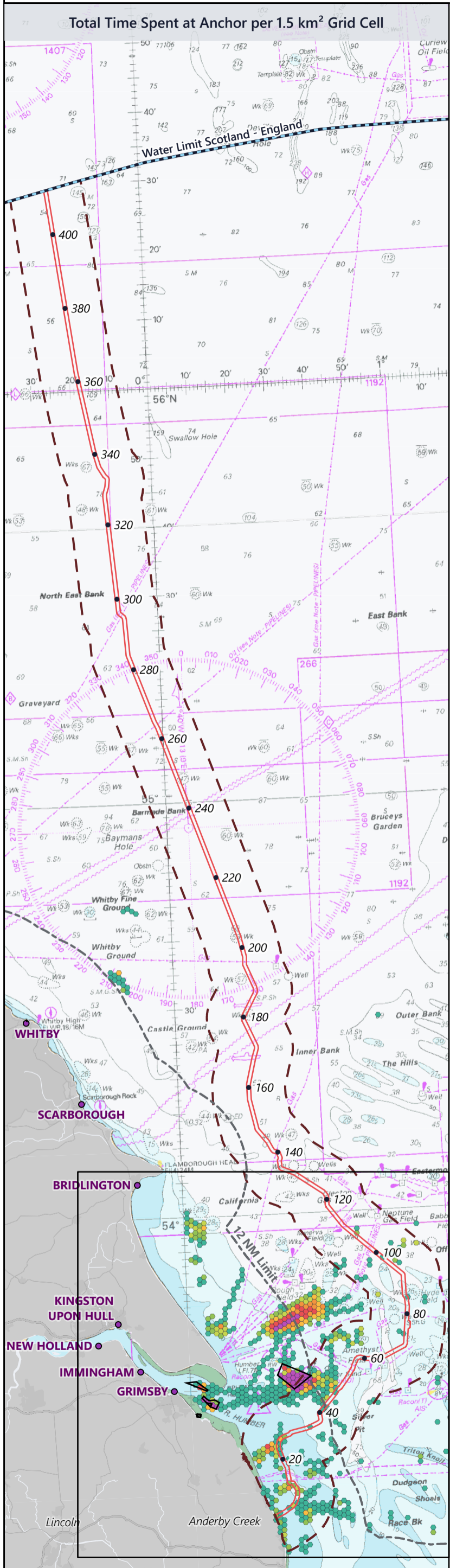

Legend

- Kilometre Point (KP)
- English Offshore Scheme draft Order Limits
- 10 NM Shipping and Navigation Study Area
- Port
- Anchorage area
- Total Time Spent at Anchor per 1.5 km² Grid Cell
- 1 day
- 1 - 3 days
- 3 days - 1 week
- 1 - 2 weeks
- 2 - 4 weeks
- 4 - 8 weeks
- Over 8 weeks
- Scottish Marine Border
- 12 NM Limit

Notes
This drawing is scaled at paper size A3, therefore any prints taken at smaller sizes will affect accuracy of the measurement units and should not be scaled against.

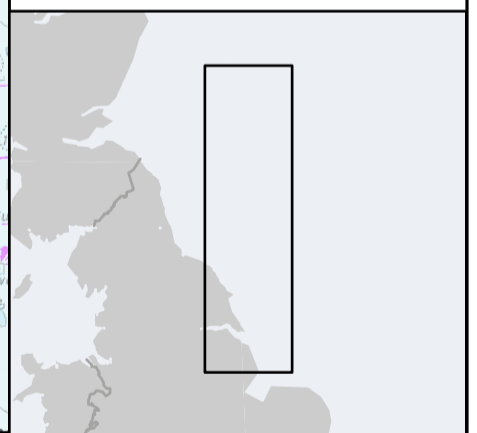

Coordinate System: ETRS 1989 UTM Zone 30 N
Sheet X Centroid Coordinate: 708155.06E Sheet Y Centroid Coordinate: 6103198.16N

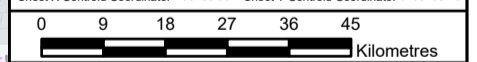

BACKGROUND MAPPING INFORMATION HAS BEEN REPRODUCED FROM THE ORDNANCE SURVEY BY PERMISSION OF ORDNANCE SURVEY OF THE CONTROLLER OF HIS MAJESTY'S STATIONERY OFFICE. © CROWN COPYRIGHT AND DATABASE RIGHTS 2026 ORDNANCE SURVEY 0100031673.

Issue	Date	Remarks	Drawn	Checked	Approved
1	21/01/2026	DRAFT	MP	LM	LM

Title

Figure 22.A-16
Chapter 22: Shipping and Navigation
Time Spent at Anchor

nationalgrid

Figure Number: Figure 22.A-16

Drawing Reference: EGL5-XDS-FG-NRA-0016

Scale	Sheet Size	Sheet	Issue
1:1,100,000	A3	SHEET 1 of 1	1



Figure 22.A-17
Chapter 22: Shipping and Navigation
Fishing Vessels by Vessels Length and Subtype

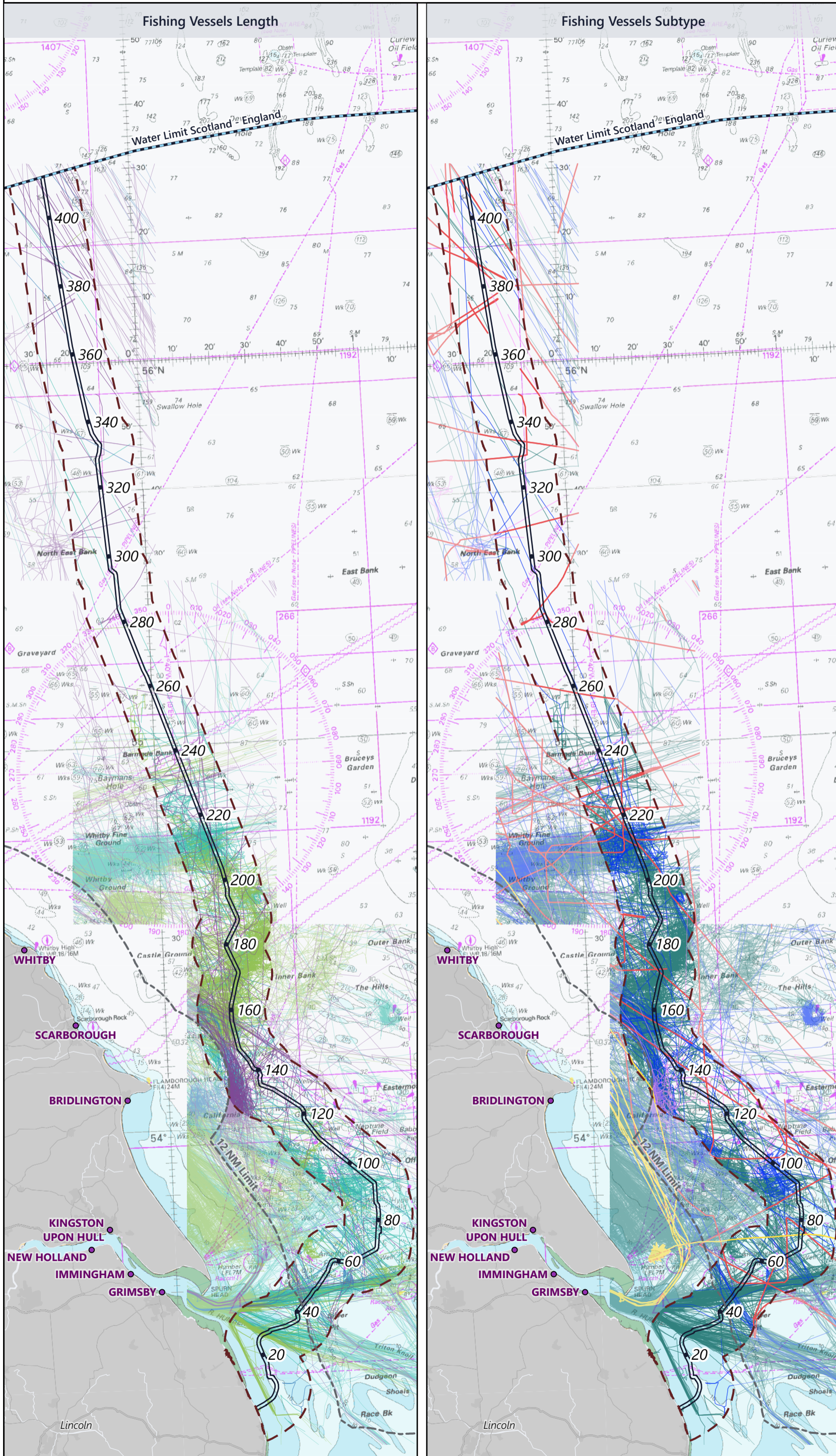

Legend

- Kilometre Point (KP)
 - English Offshore Scheme draft Order Limits
 - ▭ 10 NM Shipping and Navigation Study Area
 - Port
- Fishing Vessel Length (m)**
- <15
 - 16 - 30
 - 31 - 50
 - >51
- Vessel Subtype**
- Trawler
 - Fishing or Fishing vessel
 - Fishery Research Vessel
 - Fishery Patrol Vessel
 - Factory Trawler
 - Scottish Marine Border
 - 12 NM Limit

Notes
This drawing is scaled at paper size A3, therefore any prints taken at smaller sizes will affect accuracy of the measurement units and should not be scaled against.

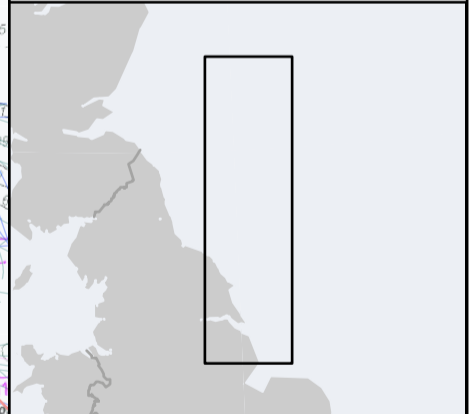

Coordinate System: ETRS 1989 UTM Zone 30 N
Sheet X Centroid Coordinate: 708155.06E Sheet Y Centroid Coordinate: 6103198.16N

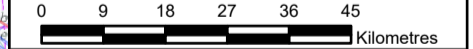

BACKGROUND MAPPING INFORMATION HAS BEEN REPRODUCED FROM THE ORDNANCE SURVEY BY PERMISSION OF ORDNANCE SURVEY OF THE CONTROLLER OF HIS MAJESTY'S STATIONERY OFFICE. © CROWN COPYRIGHT AND DATABASE RIGHTS 2026 ORDNANCE SURVEY 0100031673.

Issue	Date	Remarks	Drawn	Checked	Approved
1	21/01/2026	DRAFT	MP	LM	LM

Figure 22.A-17
Chapter 22: Shipping and Navigation
Fishing Vessels by Vessels Length and Subtype

nationalgrid			
Figure Number	Figure 22.A-17		
Drawing Reference	EGL5-XDS-FG-NRA-0017		
Scale	Sheet Size	Sheet	Issue
1:1,100,000	A3	SHEET 1 of 1	1



Figure 22.A-18
Chapter 22: Shipping and Navigation
AIS Data Points with Status Set to Actively Fishing by Season

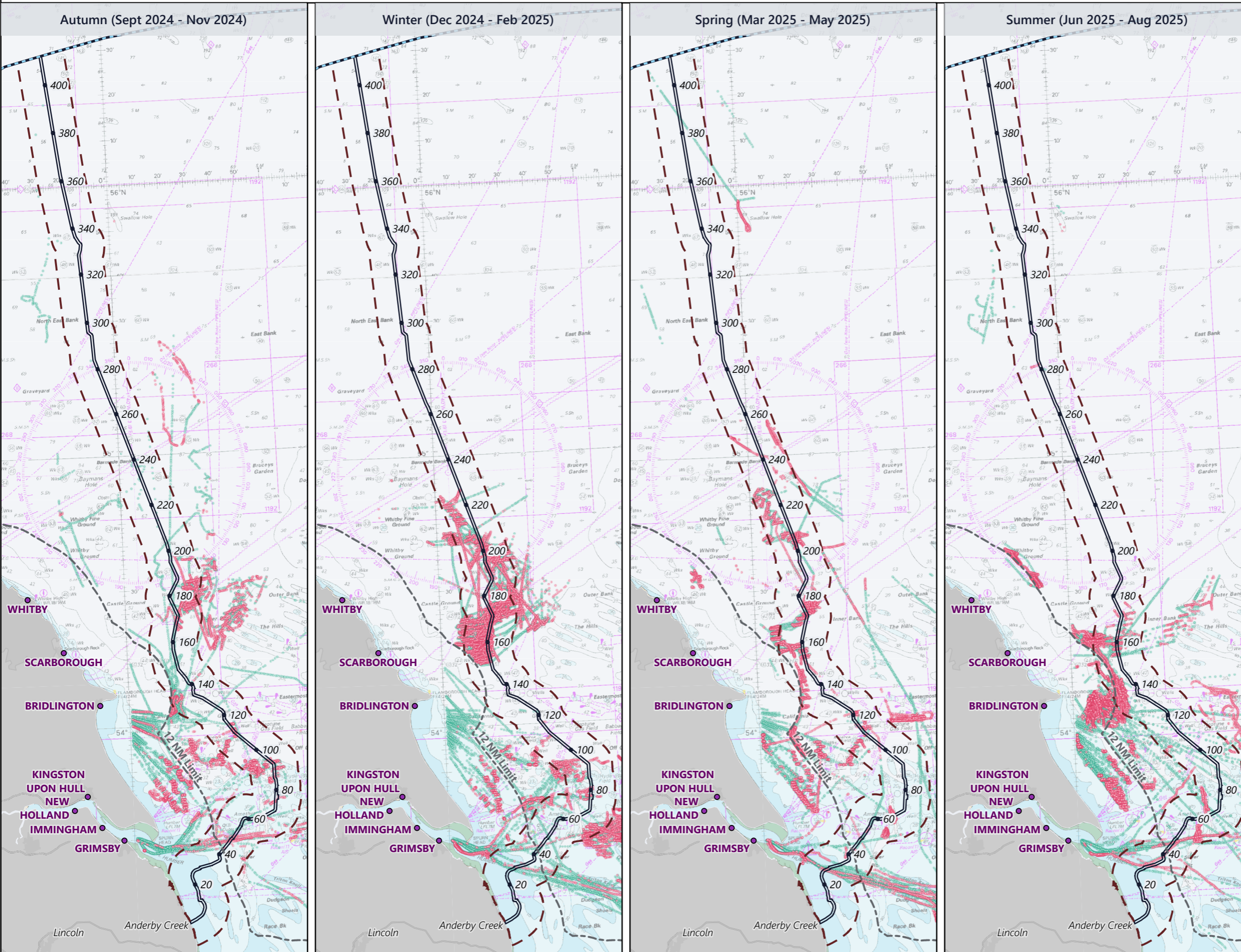

Legend

- Kilometre Point (KP)
- English Offshore Scheme draft Order Limits
- 10 NM Shipping and Navigation Study Area
- Port
- AIS points where vessel status is set to actively fishing, speed < 6 knots
- AIS points where vessel status is set to actively fishing, speed > 6 knots
- Scottish Marine Border
- 12 NM Limit

Notes
This drawing is scaled at paper size A3, therefore any prints taken at smaller sizes will affect accuracy of the measurement units and should not be scaled against.

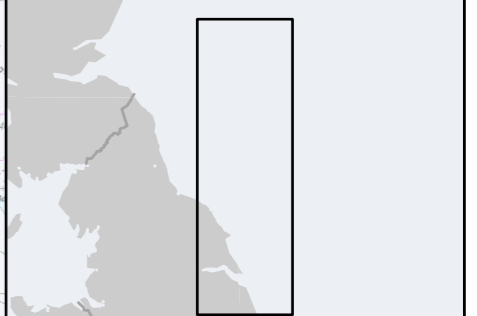

Coordinate System: ETRS 1989 UTM Zone 30 N
Sheet X Centroid Coordinate: 706383.62E Sheet Y Centroid Coordinate: 6089645.04N

0 10 20 40 60
Kilometers

BACKGROUND MAPPING INFORMATION HAS BEEN REPRODUCED FROM THE ORDNANCE SURVEY BY PERMISSION OF ORDNANCE SURVEY OF THE CONTROLLER OF HIS MAJESTY'S STATIONERY OFFICE. © CROWN COPYRIGHT AND DATABASE RIGHTS 2026 ORDNANCE SURVEY 0100031673.

Issue	Date	Remarks	Drawn	Checked	Approved
1	21/01/2026	DRAFT	MP	LM	LM

Title
Figure 22.A-18
Chapter 22: Shipping and Navigation
AIS Data Points with Status Set to Actively Fishing by Season

nationalgrid

Figure Number	Figure 22.A-18
Drawing Reference	EGL5-XDS-FG-NRA-0018
Scale	1:1,500,000
Sheet Size	A3
Sheet	SHEET 1 of 1
Issue	1

Figure 22.A-19
Chapter 22: Shipping and Navigation
VMS Density And Sightings

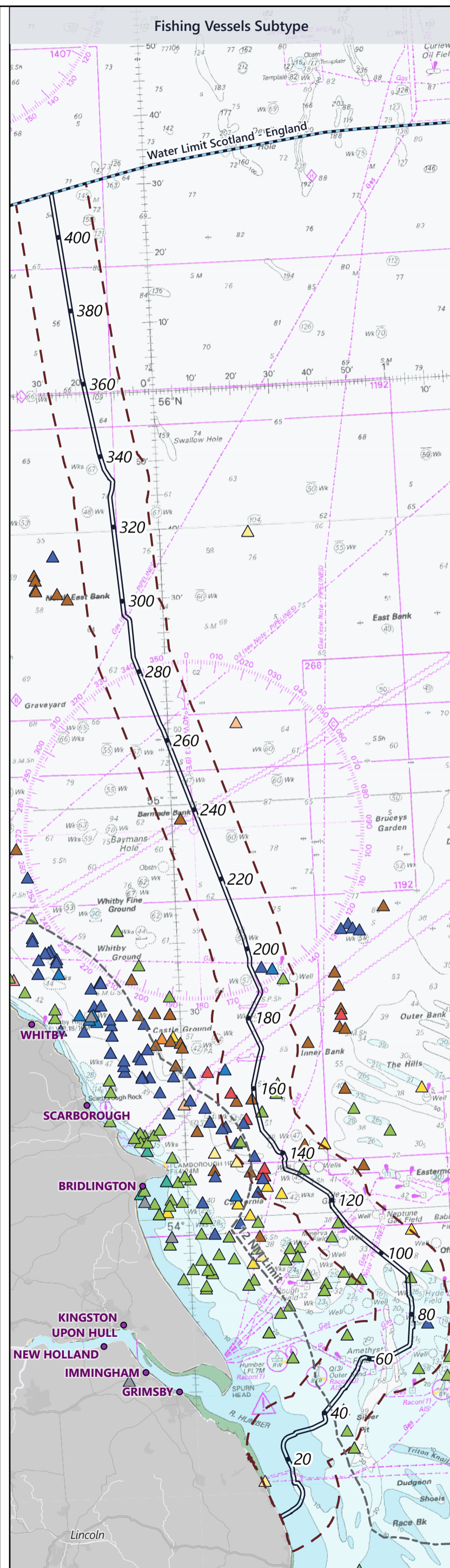
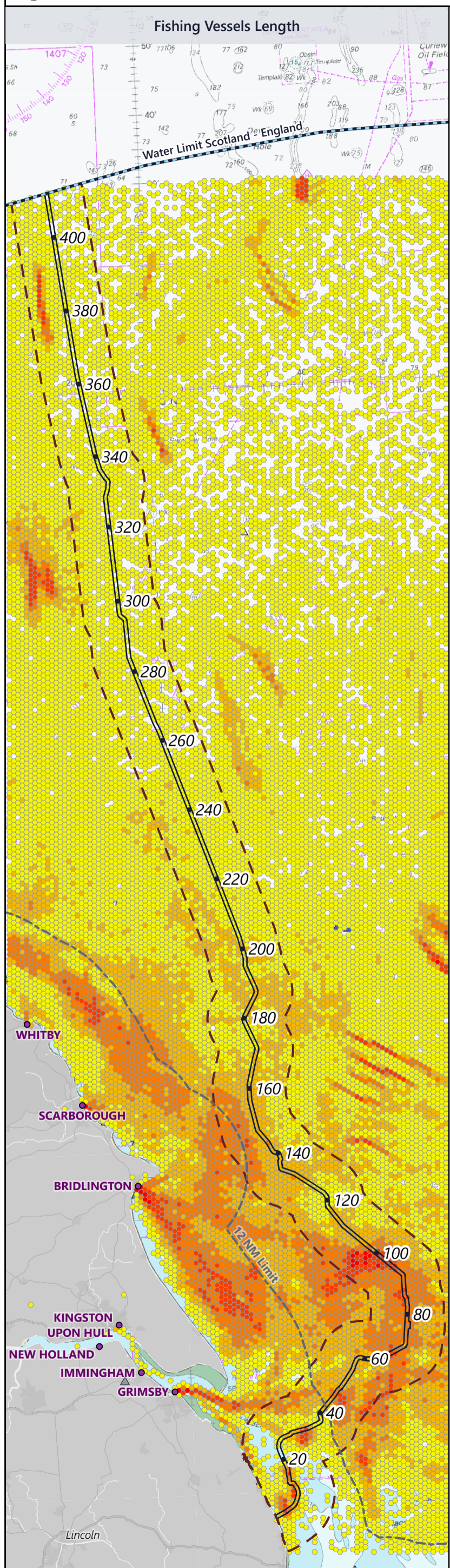

Legend

- Kilometre Point (KP)
 - 10 NM Shipping and Navigation Study Area
 - English Offshore Scheme draft Order Limits
 - Port
- VMS - Number of vessels travelling less than 6 kn per 5 km² cell (2019-2023)
- 1 - 15
 - 16 - 50
 - 51 - 100
 - 101 - 250
 - 251 - 1328
- Fishing vessel sightings by vessel type (Jan 2019 - May 2022)
- ▲ TRAWLER (ALL)
 - ▲ BEAM TRAWLER
 - ▲ SIDE TRAWLER (PELAGIC/DEMERSAL)
 - ▲ DEMERSAL STERN TRAWLER
 - ▲ STERN TRAWLER (PELAGIC/DEMERSAL)
 - ▲ BOTTOM SEINER (ANCHOR/DANISH/FLY/SCOTS)
 - ▲ PURSE SEINER
 - ▲ SCALLOP DREDGER (FRENCH/NEWHAVEN)
 - ▲ OTHER DREDGES (INCLUDING MUSSEL)
 - ▲ ROD AND LINE
 - ▲ POTTER/WHELKER
 - ▲ UNKNOWN
- Scottish Marine Border
 - 12 NM Limit

Notes
This drawing is scaled at paper size A3, therefore any prints taken at smaller sizes will affect accuracy of the measurement units and should not be scaled against.

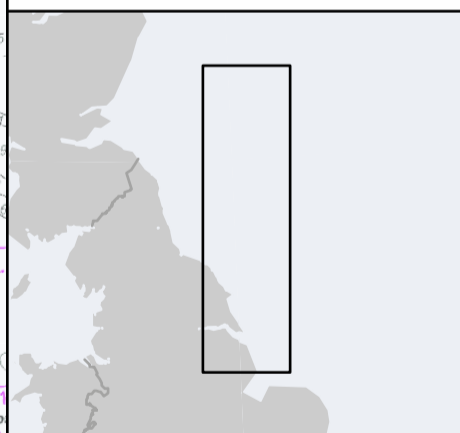

Coordinate System: ETRS 1989 UTM Zone 30 N
Sheet X Centroid Coordinate: 708155.06E Sheet Y Centroid Coordinate: 6103198.16N

0 9 18 27 36 45
Kilometres

BACKGROUND MAPPING INFORMATION HAS BEEN REPRODUCED FROM THE ORDNANCE SURVEY BY PERMISSION OF ORDNANCE SURVEY OF THE CONTROLLER OF HIS MAJESTY'S STATIONERY OFFICE. © CROWN COPYRIGHT AND DATABASE RIGHTS 2026 ORDNANCE SURVEY 0100031673.

1	21/01/2026	DRAFT	MP	LM	LM
Issue	Date	Remarks	Drawn	Checked	Approved

Title
Figure 22.A-19
Chapter 22: Shipping and Navigation
VMS Density And Sightings

nationalgrid

Figure Number: Figure 22.A-19
Drawing Reference: EGL5-XDS-FG-NRA-0019
Scale: 1:1,100,000
Sheet Size: A3
Sheet: SHEET 1 of 1
Issue: 1



Figure 22.A-20
Chapter 22: Shipping and Navigation
VMS by ICES Sub-Rectangle - Fishing Time by Gear Type

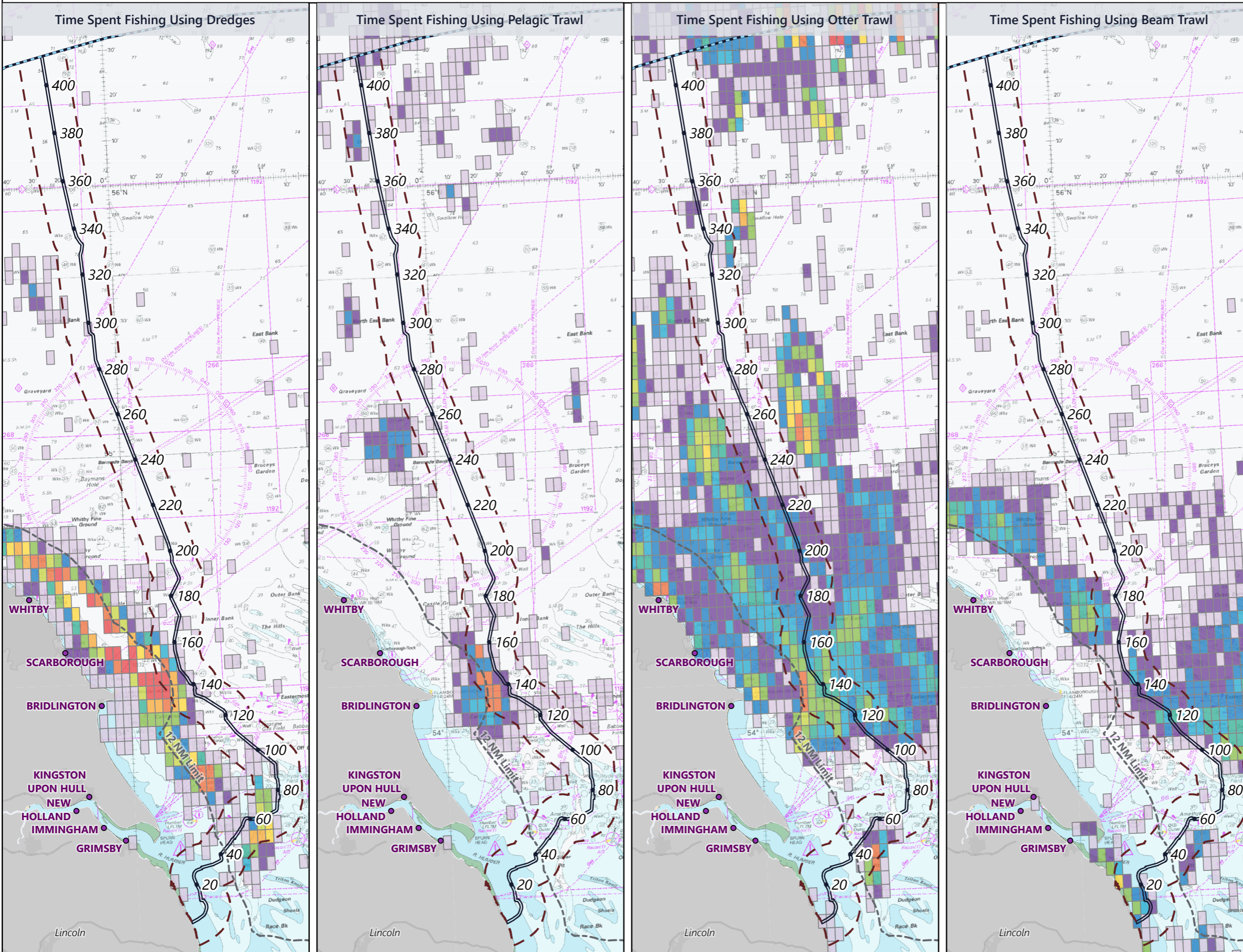

Legend

- Kilometre Point (KP)
- English Offshore Scheme draft Order Limits
- 10 NM Shipping and Navigation Study Area
- Port

Fishing Time (Hours) by ICES Sub-Rectangle (Average 2010 - 2020)

- 0.4 - 2
- 2.1 - 5
- 5.1 - 10
- 10.1 - 15
- 15.1 - 20
- 20.1 - 50
- 50.1 - 75
- 75.1 - 100
- 100.1 - 150
- 150.1 - 400
- 400.1 - 680

— Scottish Marine Border
--- 12 NM Limit

Notes
This drawing is scaled at paper size A3, therefore any prints taken at smaller sizes will affect accuracy of the measurement units and should not be scaled against.

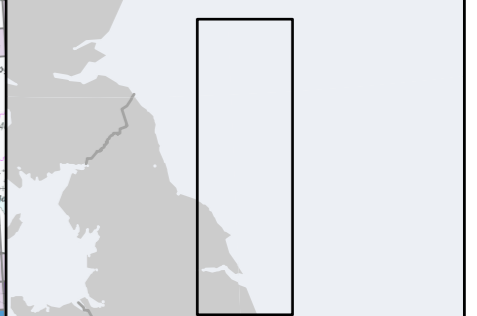

Coordinate System: ETRS 1989 UTM Zone 30 N
Sheet X Centroid Coordinate: 706383.62E Sheet Y Centroid Coordinate: 6089645.04N

0 10 20 40 60
Kilometers

BACKGROUND MAPPING INFORMATION HAS BEEN REPRODUCED FROM THE ORDNANCE SURVEY BY PERMISSION OF ORDNANCE SURVEY OF THE CONTROLLER OF HIS MAJESTY'S STATIONERY OFFICE. © CROWN COPYRIGHT AND DATABASE RIGHTS 2026 ORDNANCE SURVEY 0100031673.

1	21/01/2026	DRAFT	MP	LM	LM
Issue	Date	Remarks	Drawn	Checked	Approved

Title

Figure 22.A-20
Chapter 22: Shipping and Navigation
VMS by ICES Sub-Rectangle
Fishing Time by Gear Type

nationalgrid

Figure Number	Figure 22.A-20
Drawing Reference	EGL5-XDS-FG-NRA-0020
Scale	1:1,500,000
Sheet Size	A3
Sheet	SHEET 1 of 1
Issue	1