

THE NATIONAL GRID ELECTRICITY TRANSMISSION PLC
(PELHAM TO RAYLEIGH OVERHEAD LINE REINFORCEMENT)
COMPULSORY PURCHASE ORDER 2026

CPO PLANS

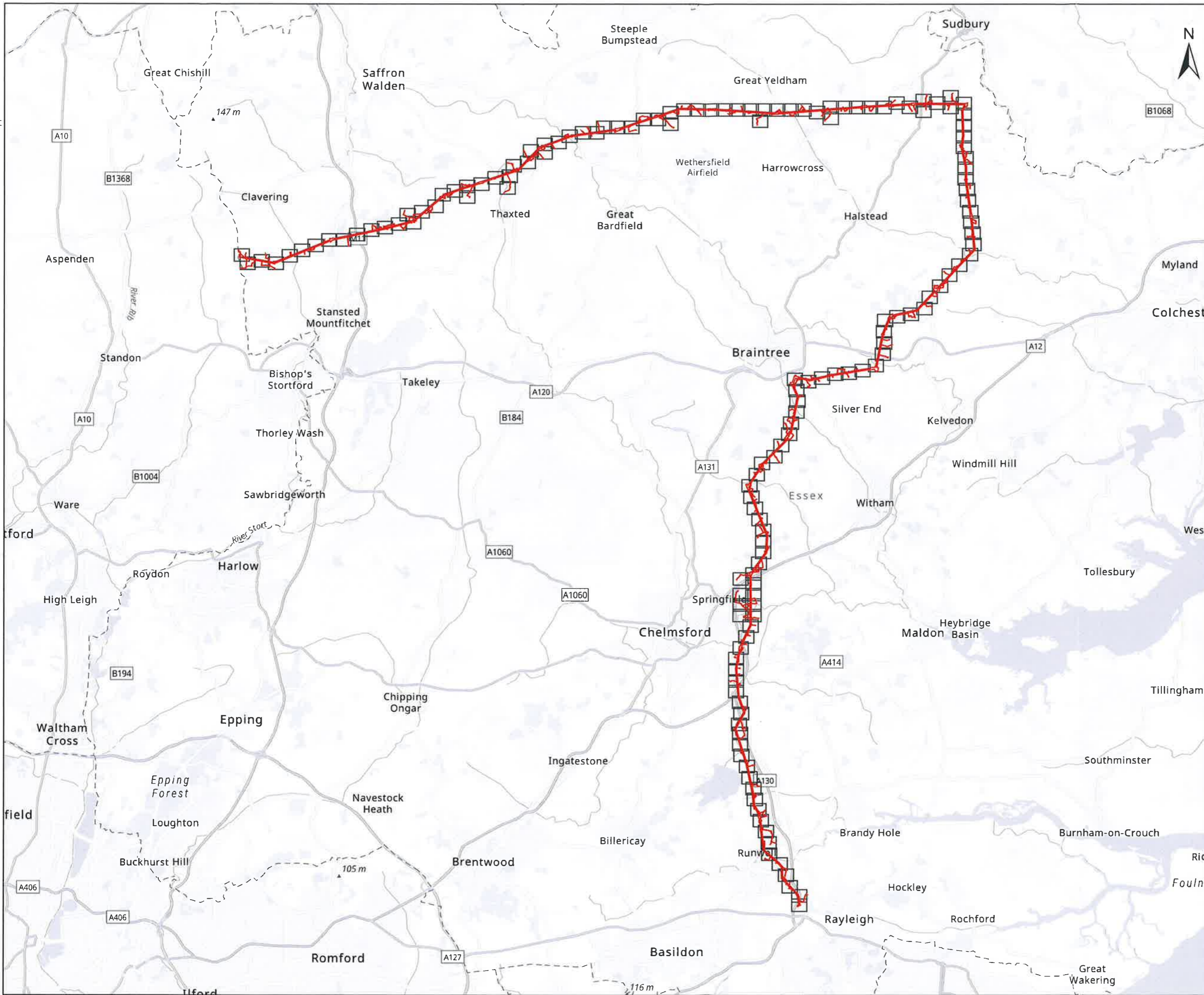

CLIENT
nationalgrid

PROJECT
 Pelham to Rayleigh Overhead Line Reinforcement



FIGURE TITLE
 Map referred to in The National Grid Electricity Transmission plc (Pelham to Rayleigh Overhead Line Reinforcement) Compulsory Purchase Order 2026.

ISSUE PURPOSE
 CPO Submission - Overview

CONSULTANT
 AECOM Limited
 Midpoint, Alencon Link
 Basingstoke, Hampshire
 RG21 7PP
 www.aecom.com



LEGEND

-  Red Line Boundary
-  Sheet Extents

0 2.5 5
 Kilometers
 1:200,000 @ A3

NOTES

© Crown copyright and database rights 2025
 Ordnance Survey AC000808122. Plan produced for National Grid Electricity Transmission (NGET) by AECOM Ltd.

The common seal of National Grid Electricity Transmission plc was affixed on the 21 day of May 2026 in the presence of

[Signature]

(Member of the Board Sealing Committee and Authorised Signatory)

Dated 21 May 2026



DOCUMENT REFERENCE NGET13920
 BPRE-NGD-XXXX-XXXXX-DRW-LM-00001

This drawing has been prepared for the use of AECOM's client. It may not be used, modified, reproduced or relied upon by third parties, except as agreed by AECOM or as required by law. AECOM accepts no responsibility, and disclaims any liability whatsoever, to any party that uses or relies on this drawing without AECOM's express written consent. Do not scale this document. All measurements must be obtained from the stated dimensions.

Revision: 0 Drawn: GC Checked: OB Approved: OB Date: 2026-04-22

Filename: C:\GIS_work\BPRE Land Referencing 2026-04-07\02_Maps\LandReferencing\BPRE_CPO_Schedule_Plans\BPRE_CPO_Schedule_Plans_1_20.aprx

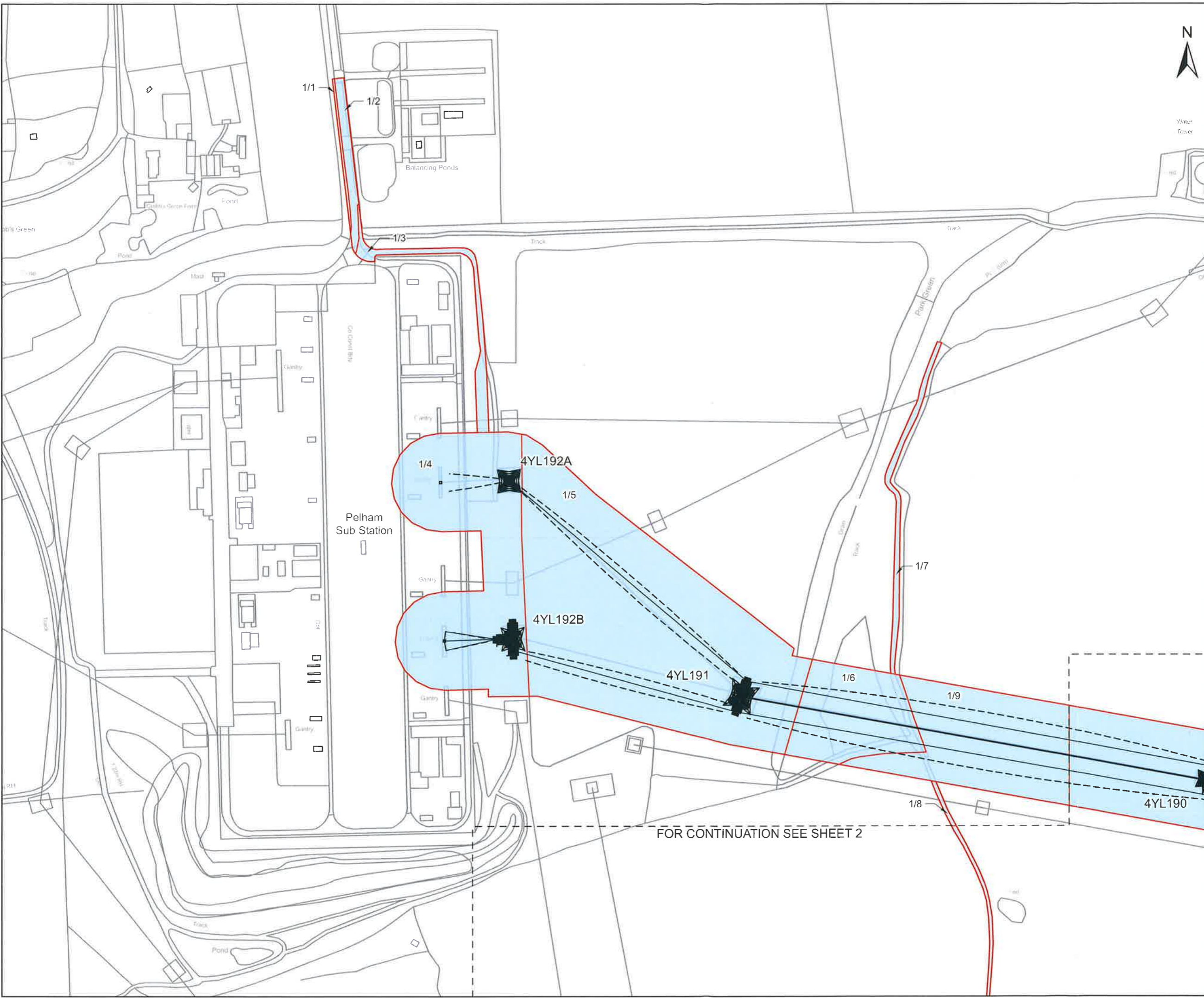

FOR CONTINUATION SEE SHEET 2



Water Tower

CLIENT
nationalgrid

PROJECT
Pelham to Rayleigh Overhead Line Reinforcement

FIGURE TITLE
Map referred to in The National Grid Electricity Transmission plc (Pelham to Rayleigh Overhead Line Reinforcement) Compulsory Purchase Order 2026.

ISSUE PURPOSE
CPO Submission - Sheet 1 of 152

CONSULTANT
AECOM Limited
Midpoint, Alencon Link
Basingstoke, Hampshire
RG21 7PP
www.aecom.com



LEGEND

- Tower Point
- Centreline
- Conductor
- Swing
- Red Line Boundary
- New rights to be compulsorily acquired

0 50 100 m

1:2,500 @ A3

NOTES

© Crown copyright and database rights 2025
Ordnance Survey AC0000808122. Plan produced for National Grid Electricity Transmission (NGET) by AECOM Ltd.



The common seal of National Grid Electricity Transmission plc was affixed on the 21 day of May 2026 in the presence of

H. H. H.

(Member of the Board Sealing Committee and Authorised Signatory)

Dated 21 May 2026



DOCUMENT REFERENCE NGET13920
BPRE-NGD-XXXX-XXXXX-DRW-LM-000002

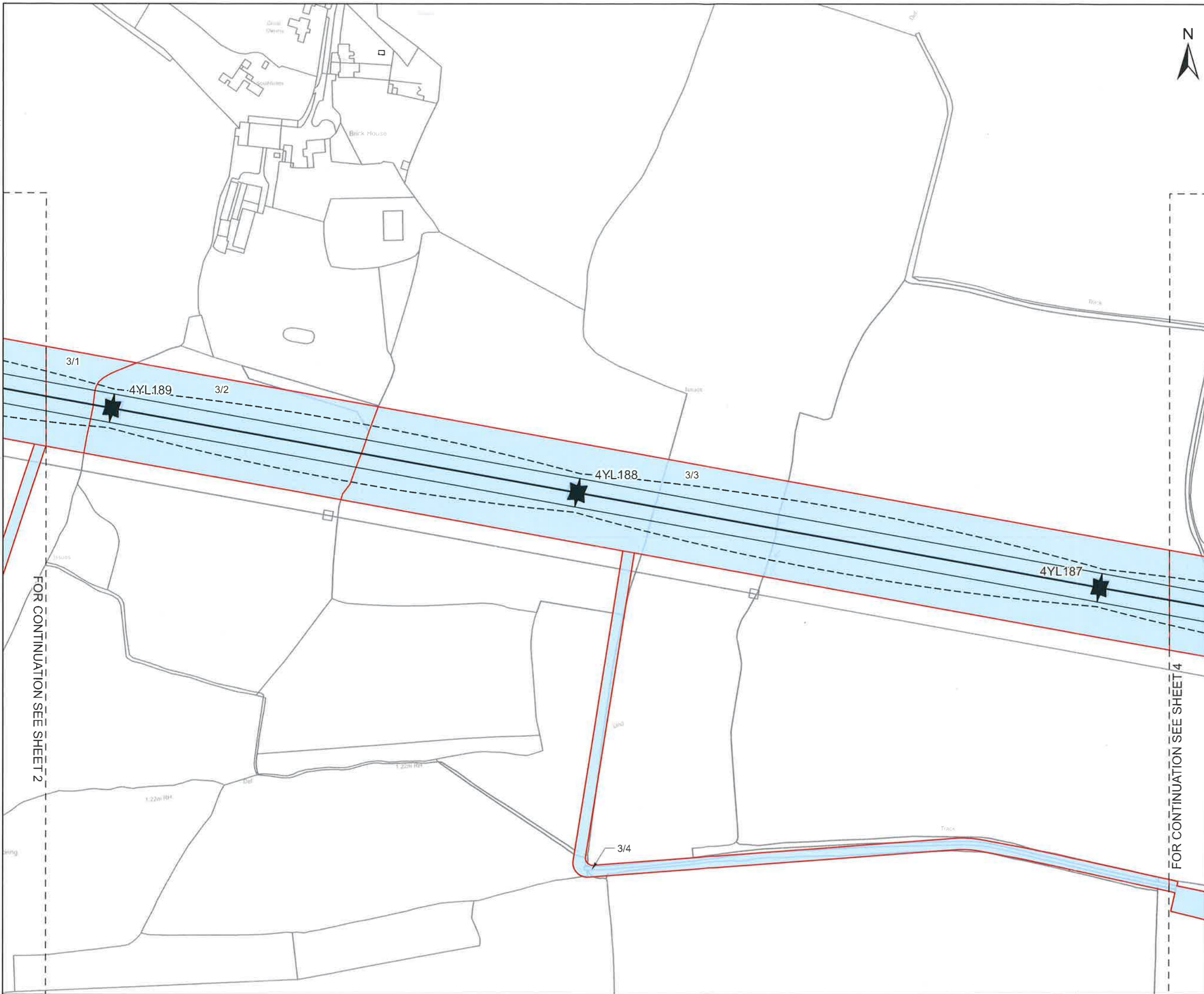

CLIENT

nationalgrid

PROJECT

Pelham to Rayleigh Overhead Line Reinforcement

FIGURE TITLE

Map referred to in The National Grid Electricity Transmission plc (Pelham to Rayleigh Overhead Line Reinforcement) Compulsory Purchase Order 2026.

ISSUE PURPOSE

CPO Submission - Sheet 3 of 152

CONSULTANT

AECOM Limited
Midpoint, Alencon Link
Basingstoke, Hampshire
RG21 7PP
www.aecom.com



LEGEND

- Tower Point
- Centreline
- Conductor
- Swing
- Red Line Boundary
- New rights to be compulsorily acquired



NOTES

© Crown copyright and database rights 2025
Ordnance Survey AC0000808122. Plan
produced for National Grid Electricity
Transmission (NGET) by AECOM Ltd.



The common seal of National Grid Electricity Transmission plc was affixed on the 21 day of May 2026 in the presence of

Floris
(Member of the Board Sealing Committee and Authorised Signatory)

Dated 21 May 2026



DOCUMENT REFERENCE NGET13920
BPPE-NGD-XXXX-XXXXXX-DRW-LM-000004

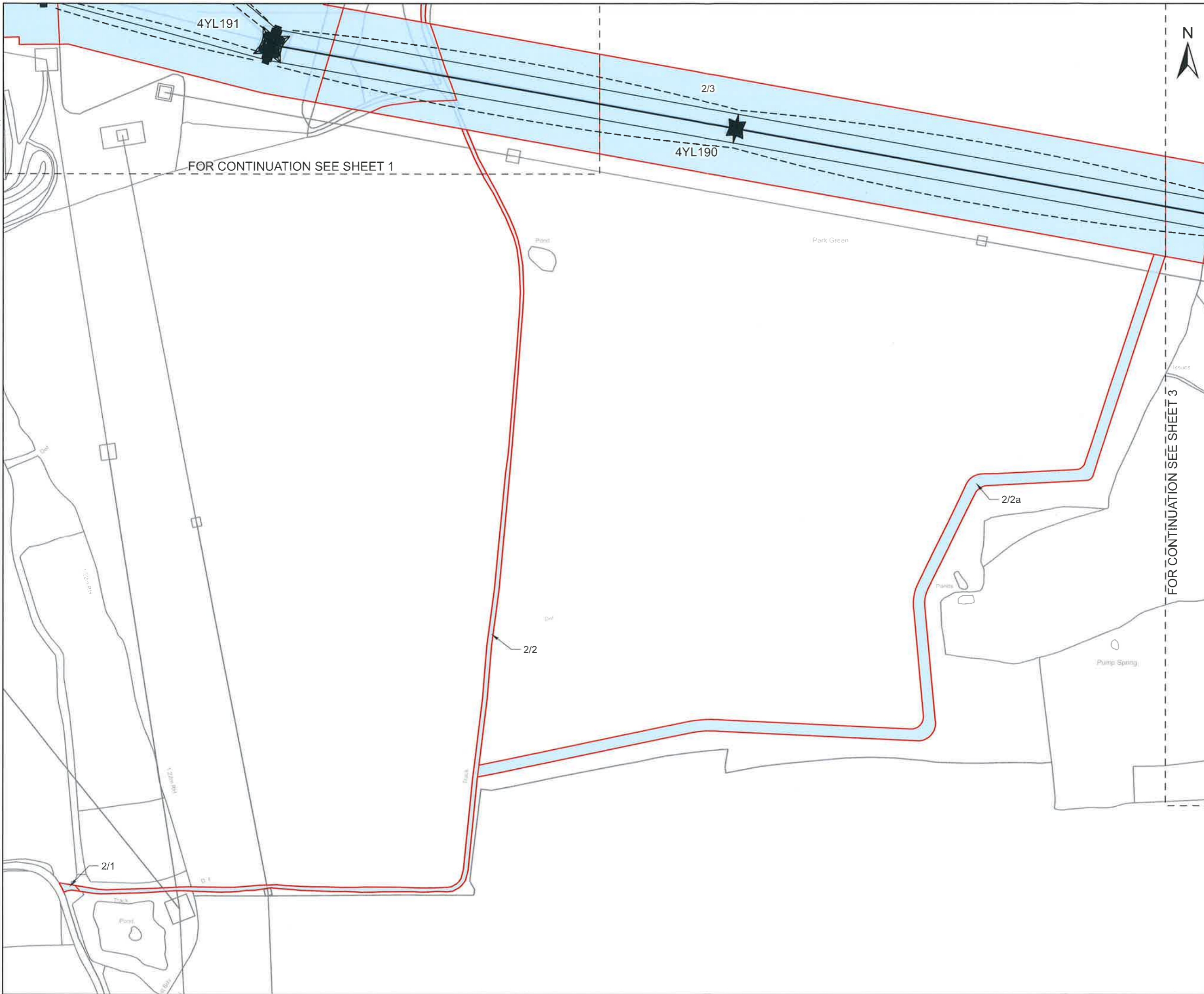

FOR CONTINUATION SEE SHEET 1

FOR CONTINUATION SEE SHEET 3

CLIENT

nationalgrid

PROJECT

Pelham to Rayleigh Overhead Line Reinforcement

FIGURE TITLE

Map referred to in The National Grid Electricity Transmission plc (Pelham to Rayleigh Overhead Line Reinforcement) Compulsory Purchase Order 2026.

ISSUE PURPOSE

CPO Submission - Sheet 2 of 152

CONSULTANT

AECOM Limited
Midpoint, Alencon Link
Basingstoke, Hampshire
RG21 7PP
www.aecom.com



LEGEND

- Tower Point
- Centreline
- Conductor
- Swing
- Red Line Boundary
- New rights to be compulsorily acquired

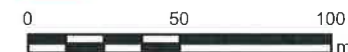

1:2,500 @ A3

NOTES

© Crown copyright and database rights 2025
Ordnance Survey AC0000808122. Plan
produced for National Grid Electricity
Transmission (NGET) by AECOM Ltd.



The common seal of National Grid Electricity Transmission plc was affixed on the 21 day of May 2026 in the presence of

[Signature]
(Member of the Board Sealing Committee and Authorised Signatory)

Dated 21 May 2026



This drawing has been prepared for the use of AECOM's client. It may not be used, modified, reproduced or relied upon by third parties, except as agreed by AECOM or as required by law. AECOM accepts no responsibility, and denies any liability, whatsoever, to any party that uses or relies on this drawing without AECOM's express written consent. Do not scale this document. All measurements must be obtained from the stated dimensions.

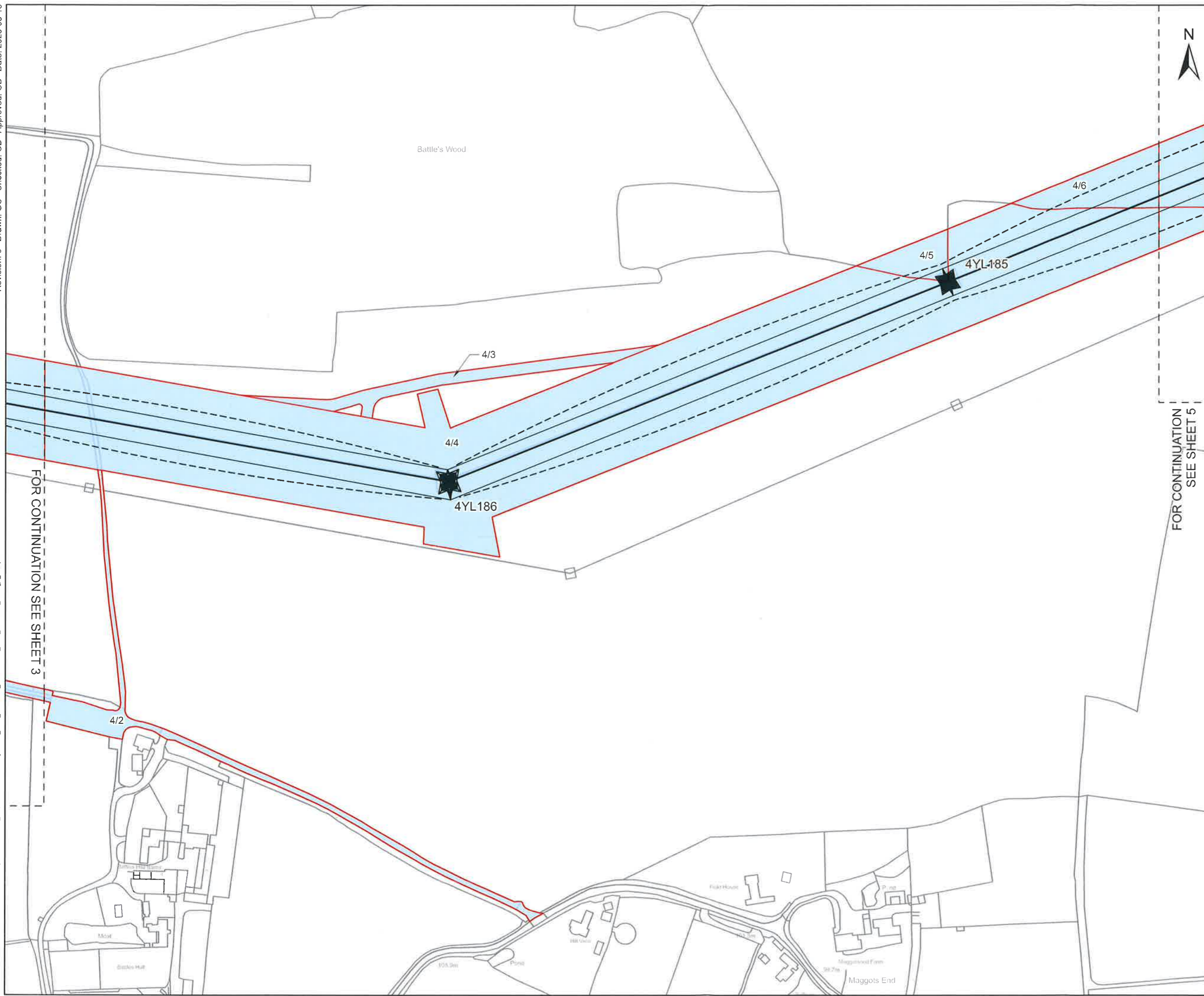

CLIENT
nationalgrid



PROJECT
 Pelham to Rayleigh Overhead Line Reinforcement

FIGURE TITLE
 Map referred to in The National Grid Electricity Transmission plc (Pelham to Rayleigh Overhead Line Reinforcement) Compulsory Purchase Order 2026.

ISSUE PURPOSE
 CPO Submission - Sheet 4 of 152

CONSULTANT
 AECOM Limited
 Midpoint, Alencon Link
 Basingstoke, Hampshire
 RG21 7PP
 www.aecom.com

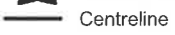

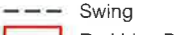
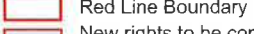
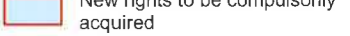
- LEGEND**
-  Tower Point
 -  Centreline
 -  Conductor
 -  Swing
 -  Red Line Boundary
 -  New rights to be compulsorily acquired



NOTES
 © Crown copyright and database rights 2025
 Ordnance Survey AC0000808122. Plan produced for National Grid Electricity Transmission (NGET) by AECOM Ltd.



The common seal of National Grid Electricity Transmission plc was affixed on the 21 day of May 2026 in the presence of

[Signature]
 (Member of the Board Sealing Committee and Authorised Signatory)
 Dated 21 May 2026



FOR CONTINUATION SEE SHEET 3

FOR CONTINUATION SEE SHEET 5

This drawing has been prepared for the use of AECOM's client. It may not be used, modified, reproduced or relied upon by third parties except as agreed by AECOM or as required by law. AECOM accepts no responsibility and denies any liability whatsoever to any party that uses or relies on this drawing without AECOM's express written consent. Do not scale this document. All measurements must be obtained from the stated dimensions.

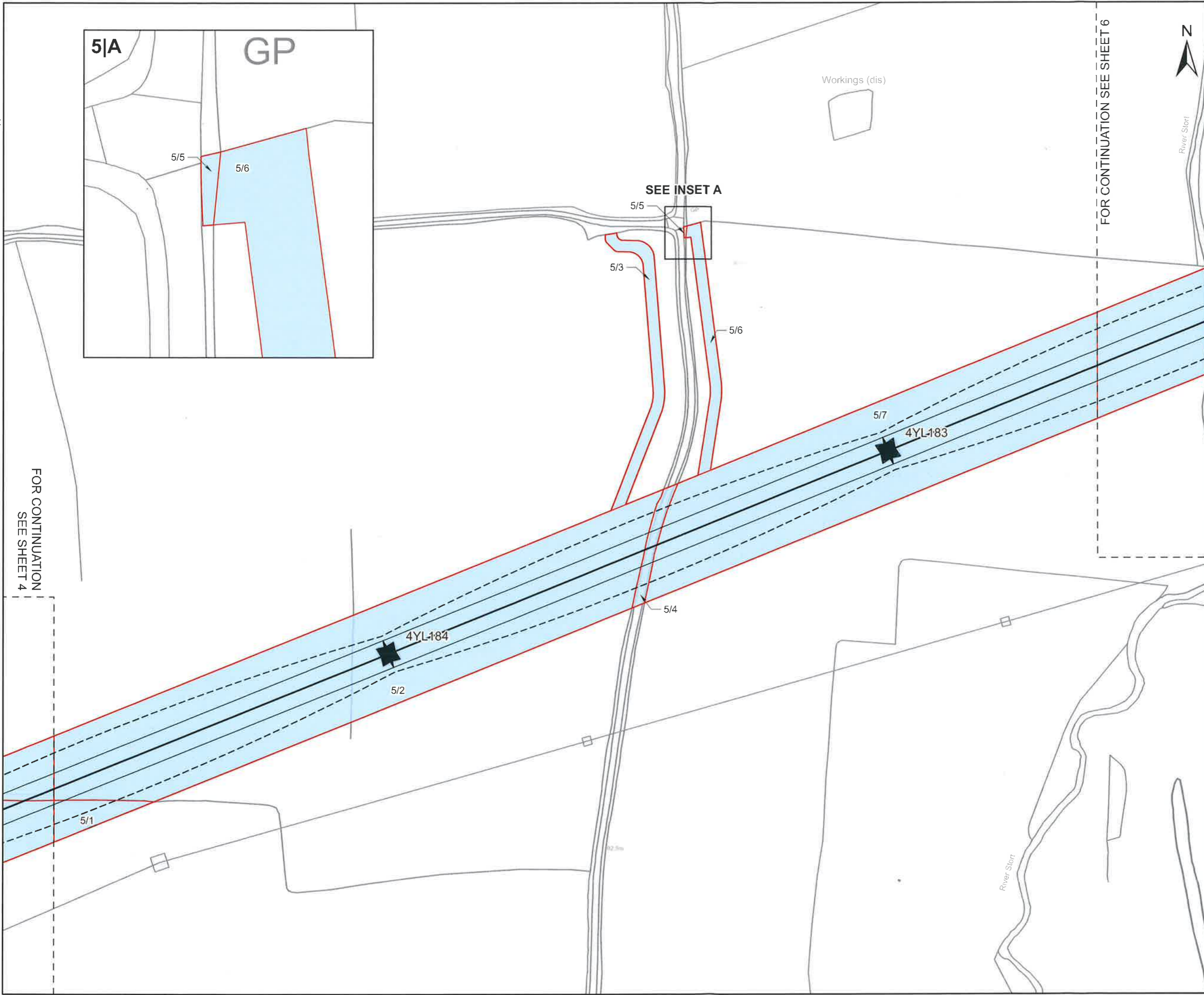

FOR CONTINUATION SEE SHEET 6

FOR CONTINUATION SEE SHEET 4



CLIENT

nationalgrid

PROJECT

Pelham to Rayleigh Overhead Line Reinforcement

FIGURE TITLE

Map referred to in The National Grid Electricity Transmission plc (Pelham to Rayleigh Overhead Line Reinforcement) Compulsory Purchase Order 2026.

ISSUE PURPOSE

CPO Submission - Sheet 5 of 152

CONSULTANT

AECOM Limited
Midpoint, Alencon Link
Basingstoke, Hampshire
RG21 7PP
www.aecom.com



LEGEND

- Tower Point
- Centreline
- Conductor
- Swing
- Red Line Boundary
- New rights to be compulsorily acquired



1:2,500 @ A3

NOTES

© Crown copyright and database rights 2025
Ordnance Survey AC0000808122. Plan produced for National Grid Electricity Transmission (NGET) by AECOM Ltd.



The common seal of National Grid Electricity Transmission plc was affixed on the 21 day of May 2026 in the presence of

[Signature]
(Member of the Board Sealing Committee and Authorised Signatory)

Dated 21 May 2026



DOCUMENT REFERENCE NGET13920

BPPE-NGD-XXXX-XXXXX-DRW-LM-000006



CLIENT
nationalgrid

PROJECT
 Pelham to Rayleigh Overhead Line Reinforcement







FIGURE TITLE
 Map referred to in The National Grid Electricity Transmission plc (Pelham to Rayleigh Overhead Line Reinforcement) Compulsory Purchase Order 2026.

ISSUE PURPOSE
 CPO Submission - Sheet 6 of 152

CONSULTANT
 AECOM Limited
 Midpoint, Alencon Link
 Basingstoke, Hampshire
 RG21 7PP
 www.aecom.com



LEGEND

-  Tower Point
-  Centreline
-  Conductor
-  Swing
-  Red Line Boundary
-  New rights to be compulsorily acquired

0 50 100
 m

1:2,500 @ A3

NOTES

© Crown copyright and database rights 2025
 Ordnance Survey AC0000808122. Plan produced for National Grid Electricity Transmission (NGET) by AECOM Ltd.



The common seal of National Grid Electricity Transmission plc was affixed on the 21 day of May 2026 in the presence of

[Signature]
 (Member of the Board Sealing Committee and Authorised Signatory)

Dated 21 May 2026



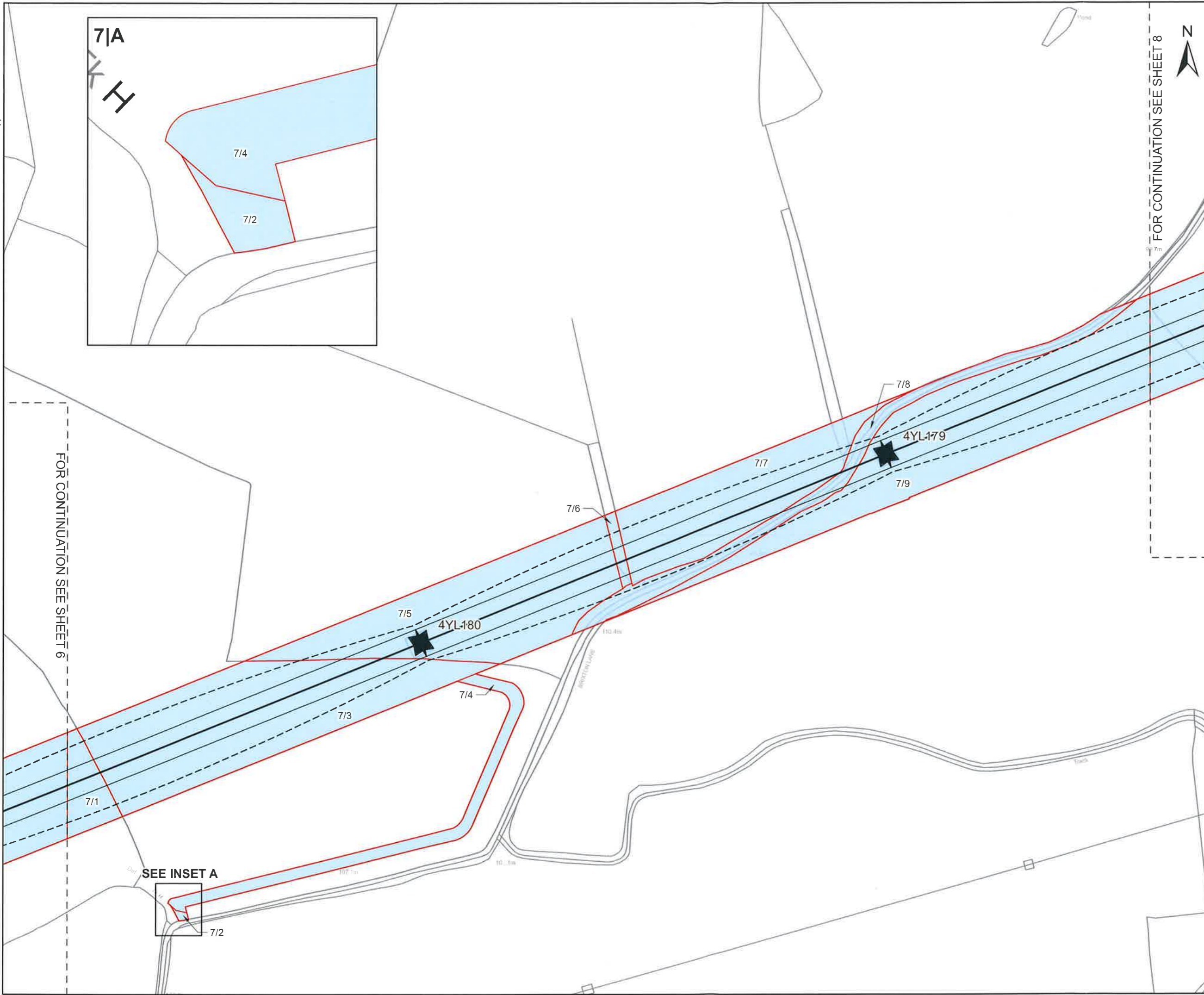

FOR CONTINUATION SEE SHEET 8

FOR CONTINUATION SEE SHEET 6

CLIENT
nationalgrid

PROJECT
 Pelham to Rayleigh Overhead Line Reinforcement

FIGURE TITLE
 Map referred to in The National Grid Electricity Transmission plc (Pelham to Rayleigh Overhead Line Reinforcement) Compulsory Purchase Order 2026.

ISSUE PURPOSE
 CPO Submission - Sheet 7 of 152

CONSULTANT
 AECOM Limited
 Midpoint, Alencon Link
 Basingstoke, Hampshire
 RG21 7PP
 www.aecom.com

LEGEND

- Tower Point
- Centreline
- Conductor
- Swing
- Red Line Boundary
- New rights to be compulsorily acquired

0 50 100
 1:2,500 @ A3

NOTES

© Crown copyright and database rights 2025
 Ordnance Survey AC0000808122. Plan produced for National Grid Electricity Transmission (NGET) by AECOM Ltd.



The common seal of National Grid Electricity Transmission plc was affixed on the 21 day of May 2026 in the presence of

Alvin
 (Member of the Board Sealing Committee and Authorised Signatory)

Dated 21 May 2026



DOCUMENT REFERENCE NGET13920
 BPPE-NGD-XXXX-XXXXX-DRW-LM-000008

Revision: 0 Drawn: GC Checked: OB Approved: OB Date: 2026-05-15
Filename: C:\GIS_work\BPPE Land Referencing 2026-04-07\02_Maps\LandReferencing\BPPE_CPO_Schedule_Plans\1_20.aprx

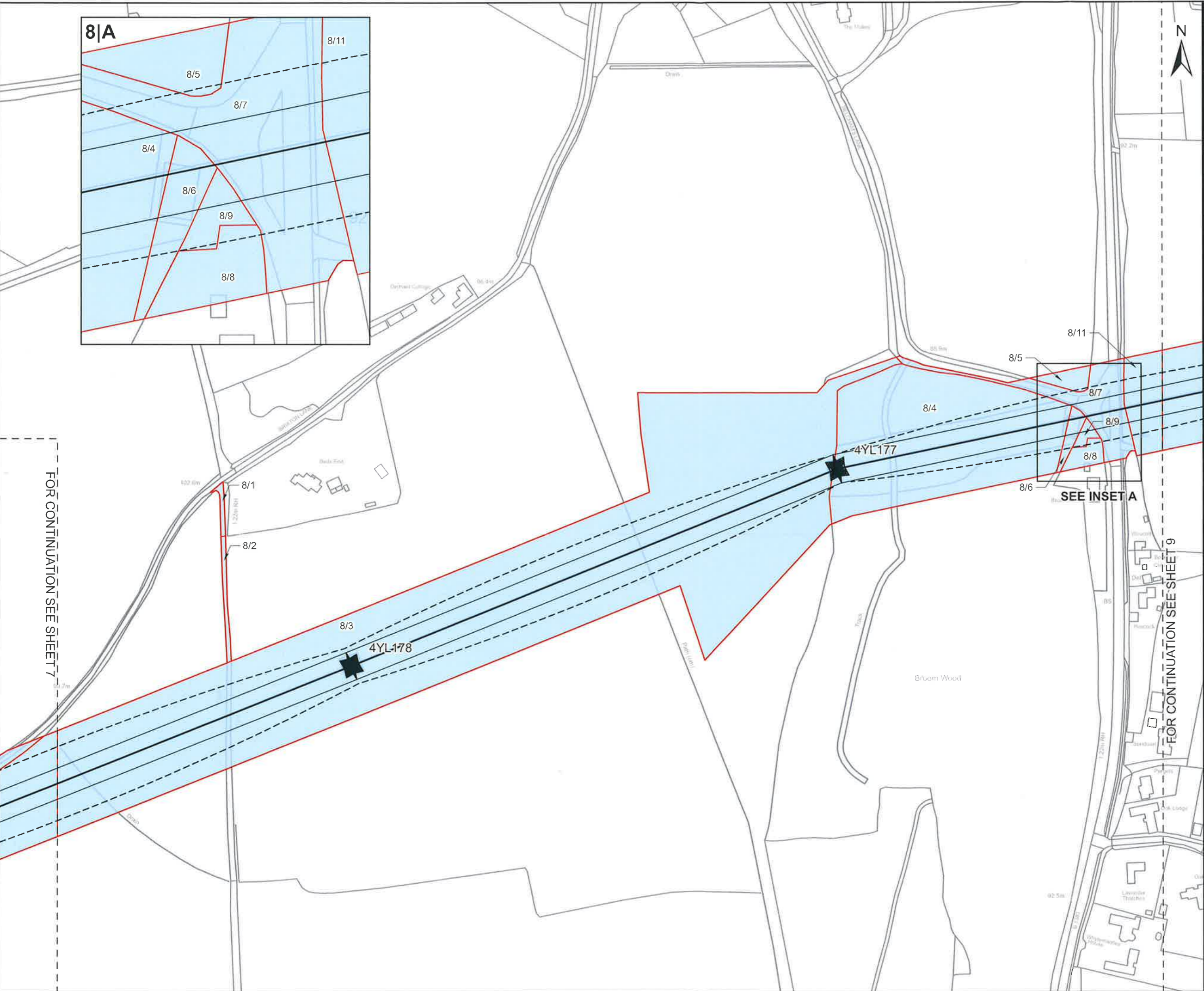

CLIENT
nationalgrid
PROJECT
Pelham to Rayleigh Overhead Line Reinforcement
FIGURE TITLE
Map referred to in The National Grid Electricity Transmission plc (Pelham to Rayleigh Overhead Line Reinforcement) Compulsory Purchase Order 2026.
ISSUE PURPOSE
CPO Submission - Sheet 8 of 152
CONSULTANT
AECOM Limited
Midpoint, Alencon Link
Basingstoke, Hampshire
RG21 7PP
www.aecom.com



- LEGEND
- Tower Point
 - Centreline
 - Conductor
 - Swing
 - Red Line Boundary
 - New rights to be compulsorily acquired
- 0 50 100 m
1:2,500 @ A3

NOTES
© Crown copyright and database rights 2025
Ordnance Survey AC0000808122. Plan produced for National Grid Electricity Transmission (NGET) by AECOM Ltd.



The common seal of National Grid Electricity Transmission plc was affixed on the 21 day of May 2026 in the presence of
Hlini
(Member of the Board Sealing Committee and Authorised Signatory)
Dated 21 May 2026



DOCUMENT REFERENCE NGET13920
BPPE-NGD-XXXX-XXXXX-DRW-LM-000009

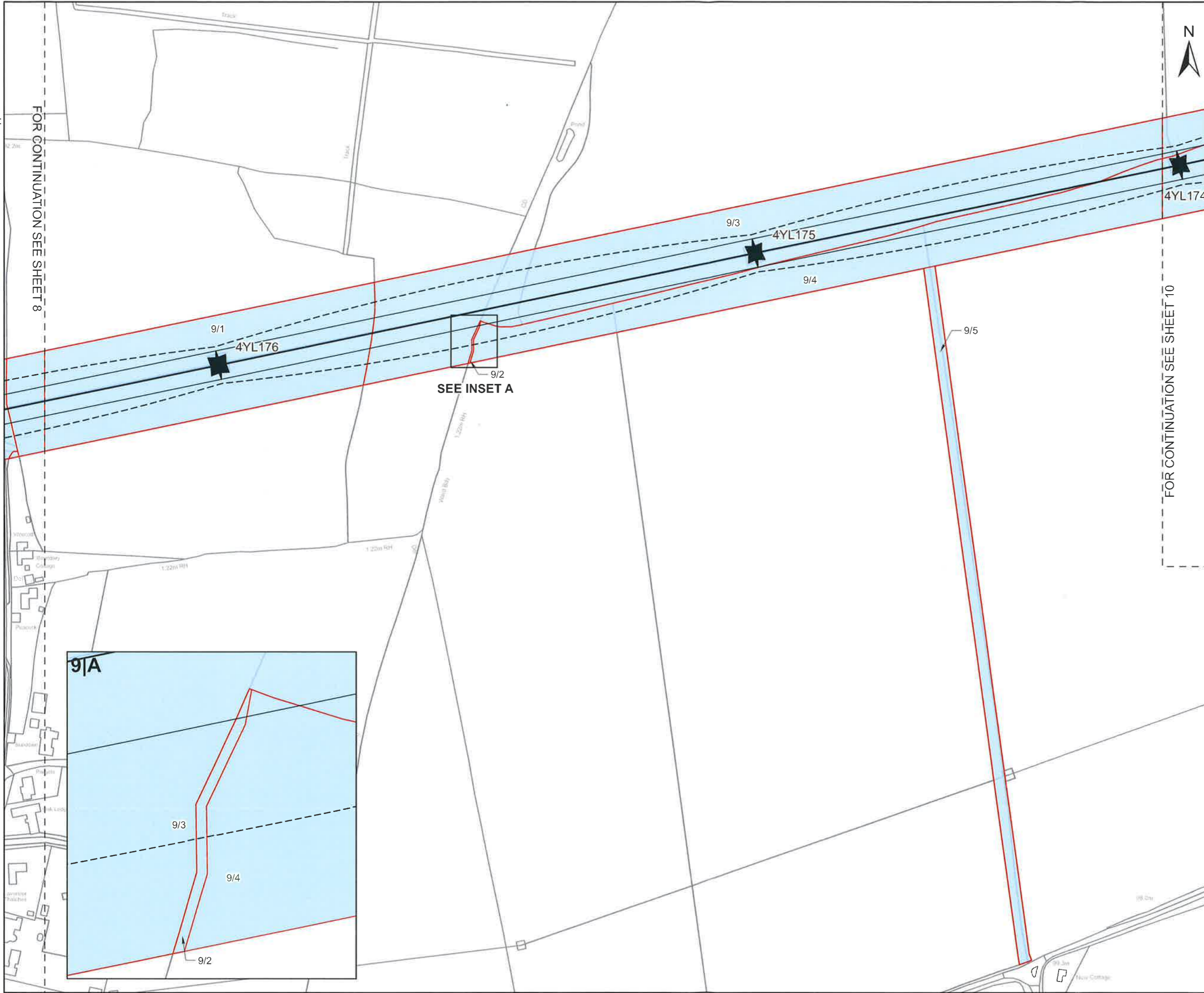

FOR CONTINUATION SEE SHEET 8

FOR CONTINUATION SEE SHEET 10

CLIENT

nationalgrid

PROJECT

Pelham to Rayleigh Overhead Line Reinforcement

FIGURE TITLE

Map referred to in The National Grid Electricity Transmission plc (Pelham to Rayleigh Overhead Line Reinforcement) Compulsory Purchase Order 2026.

ISSUE PURPOSE

CPO Submission - Sheet 9 of 152

CONSULTANT

AECOM Limited
Midpoint, Alencon Link
Basingstoke, Hampshire
RG21 7PP
www.aecom.com



LEGEND

- Tower Point
- Centreline
- Conductor
- Swing
- Red Line Boundary
- New rights to be compulsorily acquired

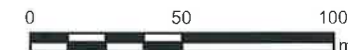

1:2,500 @ A3

NOTES

© Crown copyright and database rights 2025
Ordnance Survey AC0000808122. Plan produced for National Grid Electricity Transmission (NGET) by AECOM Ltd.



The common seal of National Grid Electricity Transmission plc was affixed on the 21 day of May 2026 in the presence of

[Signature]
(Member of the Board Sealing Committee and Authorised Signatory)

Dated 21 May 2026



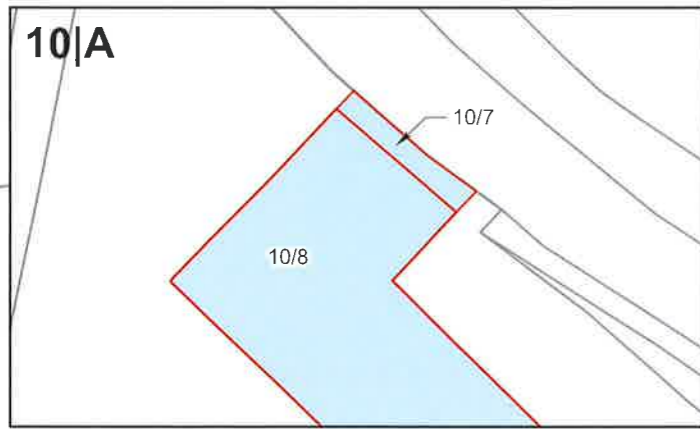

FOR CONTINUATION SEE SHEET 11

CLIENT
nationalgrid

PROJECT
Pelham to Rayleigh Overhead Line Reinforcement

FIGURE TITLE
Map referred to in The National Grid Electricity Transmission plc (Pelham to Rayleigh Overhead Line Reinforcement) Compulsory Purchase Order 2026.

ISSUE PURPOSE
CPO Submission - Sheet 10 of 152

CONSULTANT
AECOM Limited
Midpoint, Alencon Link
Basingstoke, Hampshire
RG21 7PP
www.aecom.com



- LEGEND**
- Tower Point
 - Centreline
 - Conductor
 - Swing
 - Red Line Boundary
 - New rights to be compulsorily acquired



NOTES
© Crown copyright and database rights 2025
Ordnance Survey AC0000808122. Plan produced for National Grid Electricity Transmission (NGET) by AECOM Ltd.



The common seal of National Grid Electricity Transmission plc was affixed on the 21 day of May 2026 in the presence of

Alan
(Member of the Board Sealing Committee and Authorised Signatory)

Dated 21 May 2026



DOCUMENT REFERENCE NGET13910
BPPE-NGD-XXXX-XXXXXX-DRW-LM-000011

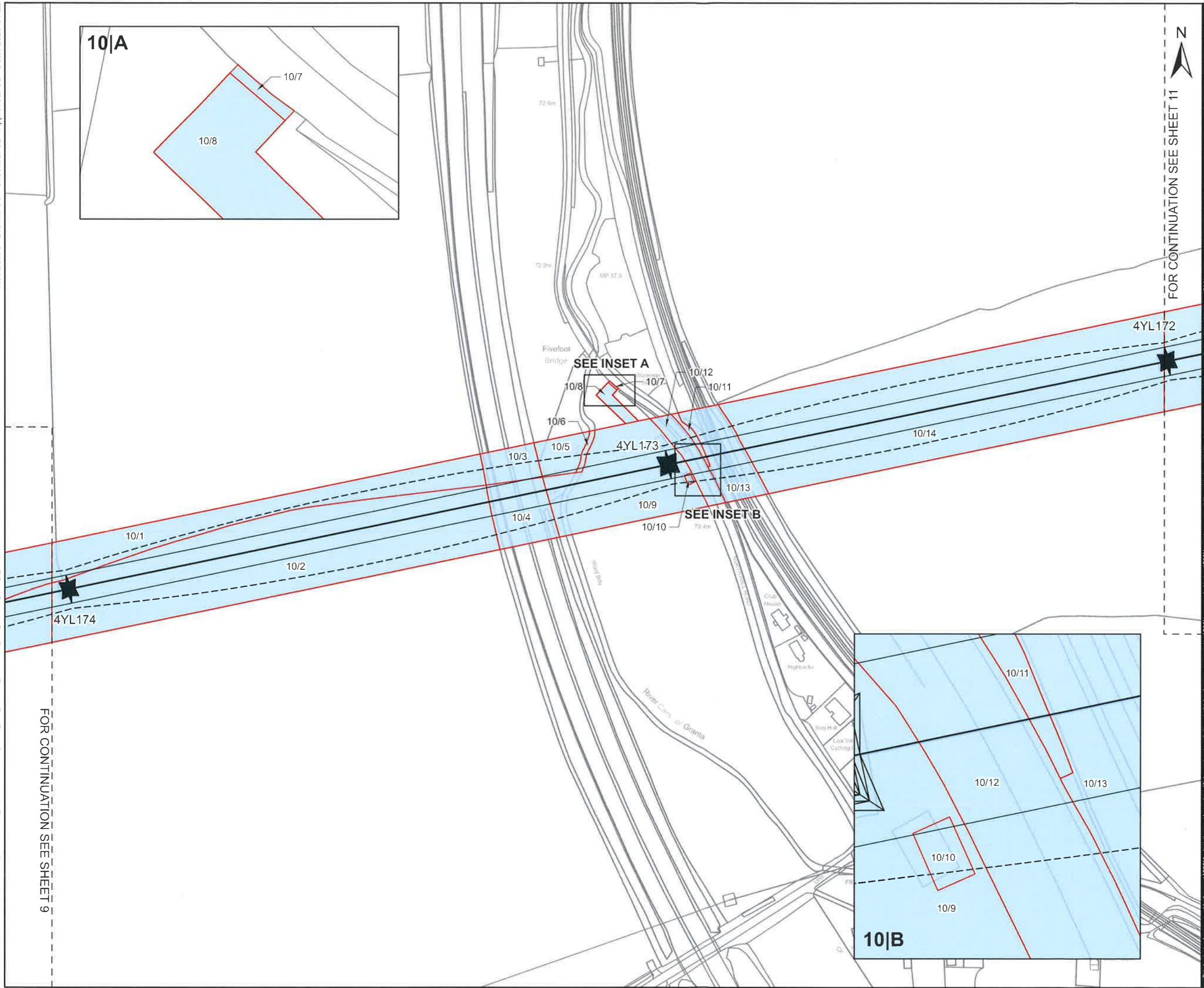

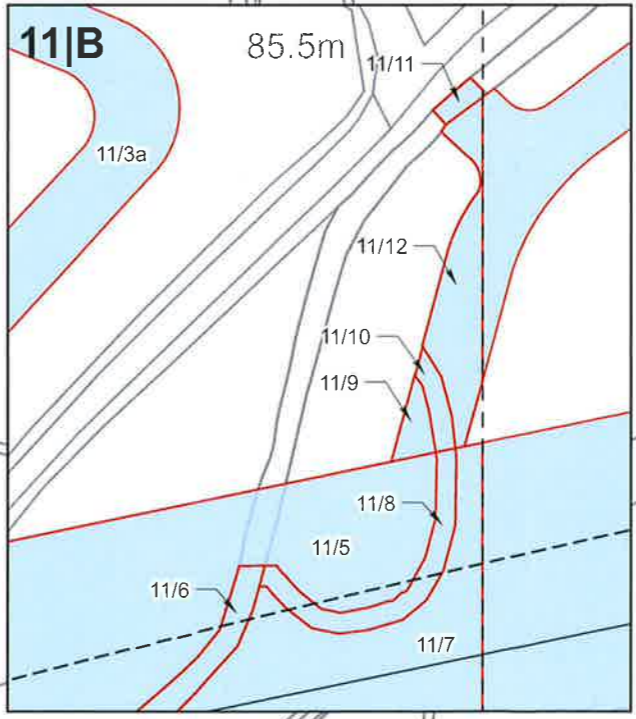
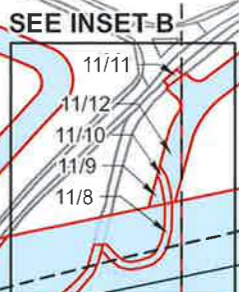
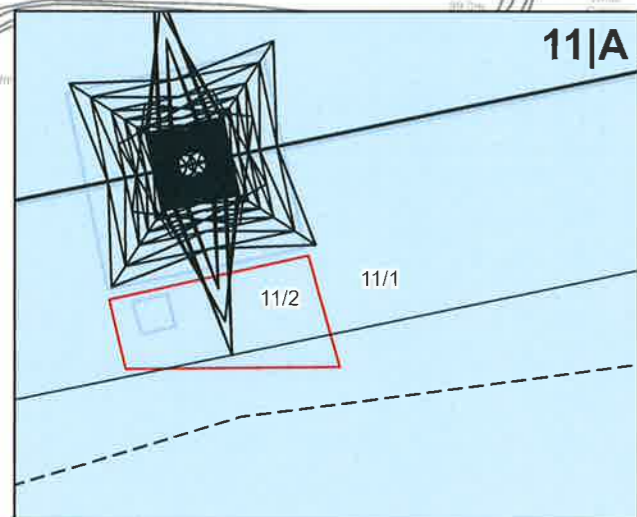
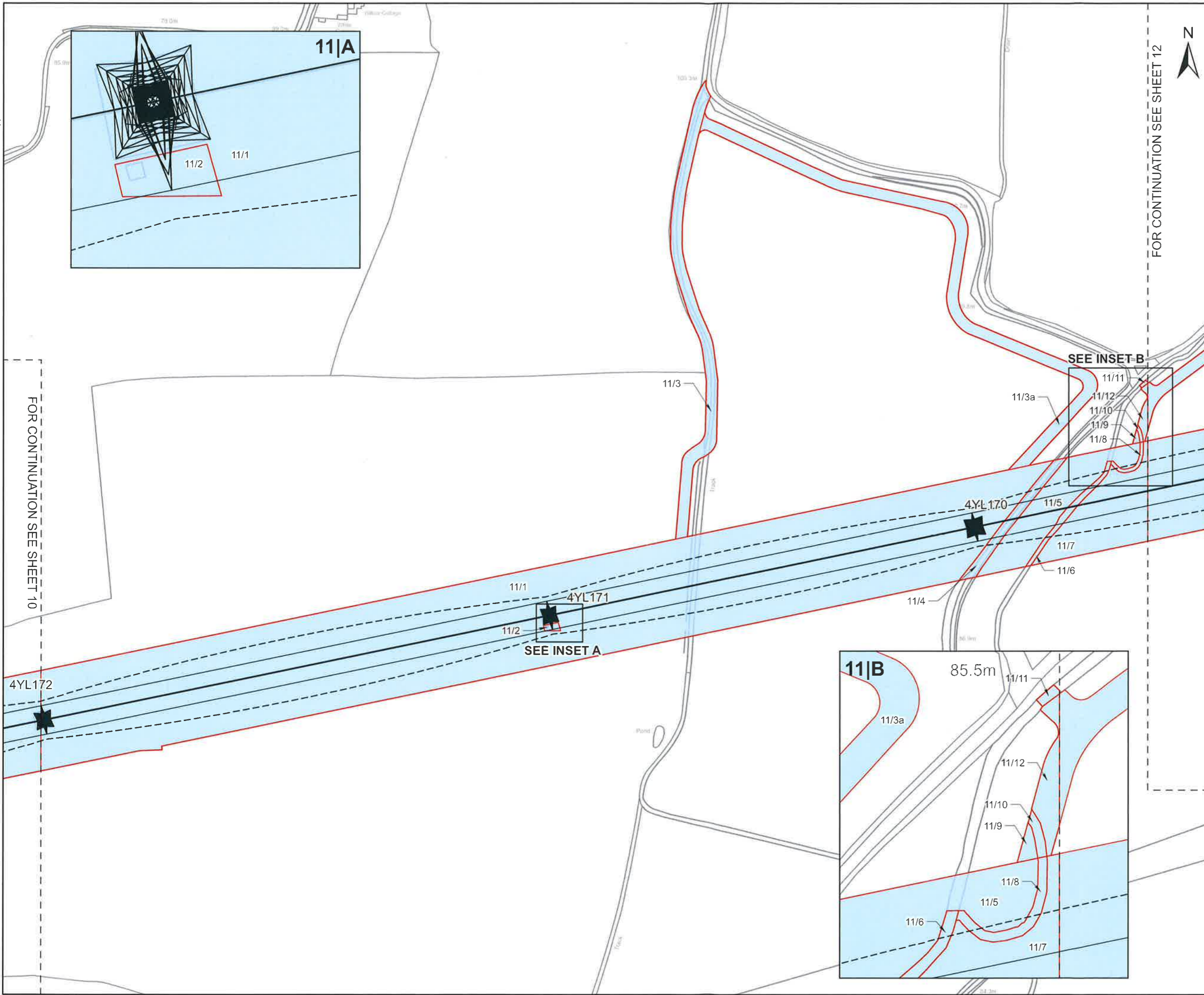

FOR CONTINUATION SEE SHEET 12

FOR CONTINUATION SEE SHEET 10

CLIENT
nationalgrid

PROJECT
Pelham to Rayleigh Overhead Line Reinforcement

FIGURE TITLE
Map referred to in The National Grid Electricity Transmission plc (Pelham to Rayleigh Overhead Line Reinforcement) Compulsory Purchase Order 2026.

ISSUE PURPOSE
CPO Submission - Sheet 11 of 152

CONSULTANT
AECOM Limited
Midpoint, Alencon Link
Basingstoke, Hampshire
RG21 7PP
www.aecom.com



- LEGEND
- Tower Point
 - Centreline
 - Conductor
 - Swing
 - Red Line Boundary
 - New rights to be compulsorily acquired



NOTES
© Crown copyright and database rights 2025
Ordnance Survey AC0000808122. Plan produced for National Grid Electricity Transmission (NGET) by AECOM Ltd.



The common seal of National Grid Electricity Transmission plc was affixed on the 21 day of May 2026 in the presence of

[Signature]
(Member of the Board Sealing Committee and Authorised Signatory)

Dated 21 May 2026



DOCUMENT REFERENCE NGET13910
BPPE-NGD-XXXX-XXXXX-DRW-LM-000012

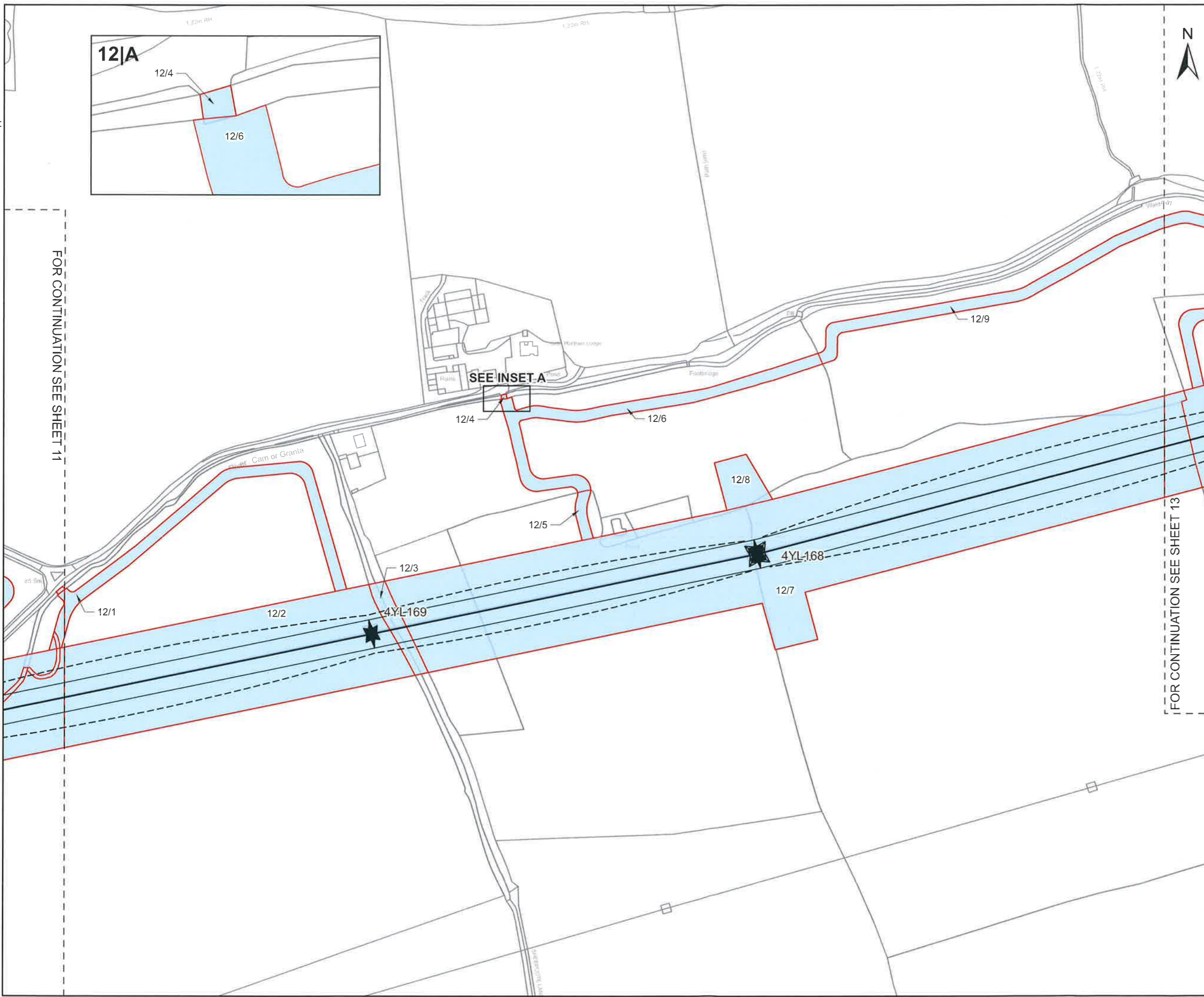

FOR CONTINUATION SEE SHEET 11

FOR CONTINUATION SEE SHEET 13

CLIENT
nationalgrid

PROJECT
 Pelham to Rayleigh Overhead Line Reinforcement

FIGURE TITLE
 Map referred to in The National Grid Electricity Transmission plc (Pelham to Rayleigh Overhead Line Reinforcement) Compulsory Purchase Order 2026.

ISSUE PURPOSE
 CPO Submission - Sheet 12 of 152

CONSULTANT
 AECOM Limited
 Midpoint, Alencon Link
 Basingstoke, Hampshire
 RG21 7PP
 www.aecom.com

LEGEND

- ★ Tower Point
- Centreline
- Conductor
- - - Swing
- Red Line Boundary
- New rights to be compulsorily acquired

0 50 100 m
 1:2,500 @ A3

NOTES

© Crown copyright and database rights 2025 Ordnance Survey AC0000808122. Plan produced for National Grid Electricity Transmission (NGET) by AECOM Ltd.



The common seal of National Grid Electricity Transmission plc was affixed on the 21 day of May 2026 in the presence of

[Signature]
 (Member of the Board Sealing Committee and Authorised Signatory)

Dated 21 May 2026



DOCUMENT REFERENCE NGET13920
 BPPE-NGD-XXXX-XXXXX-DRW-LM-00013

This drawing has been prepared for the use of AECOM's client. It may not be used, modified, reproduced or relied upon by third parties, except as agreed by AECOM or as required by law. AECOM accepts no responsibility, and denies any liability, whatsoever, to any party that uses or relies on this drawing without AECOM's express written consent. Do not scale this document. All measurements must be obtained from the stated dimensions.

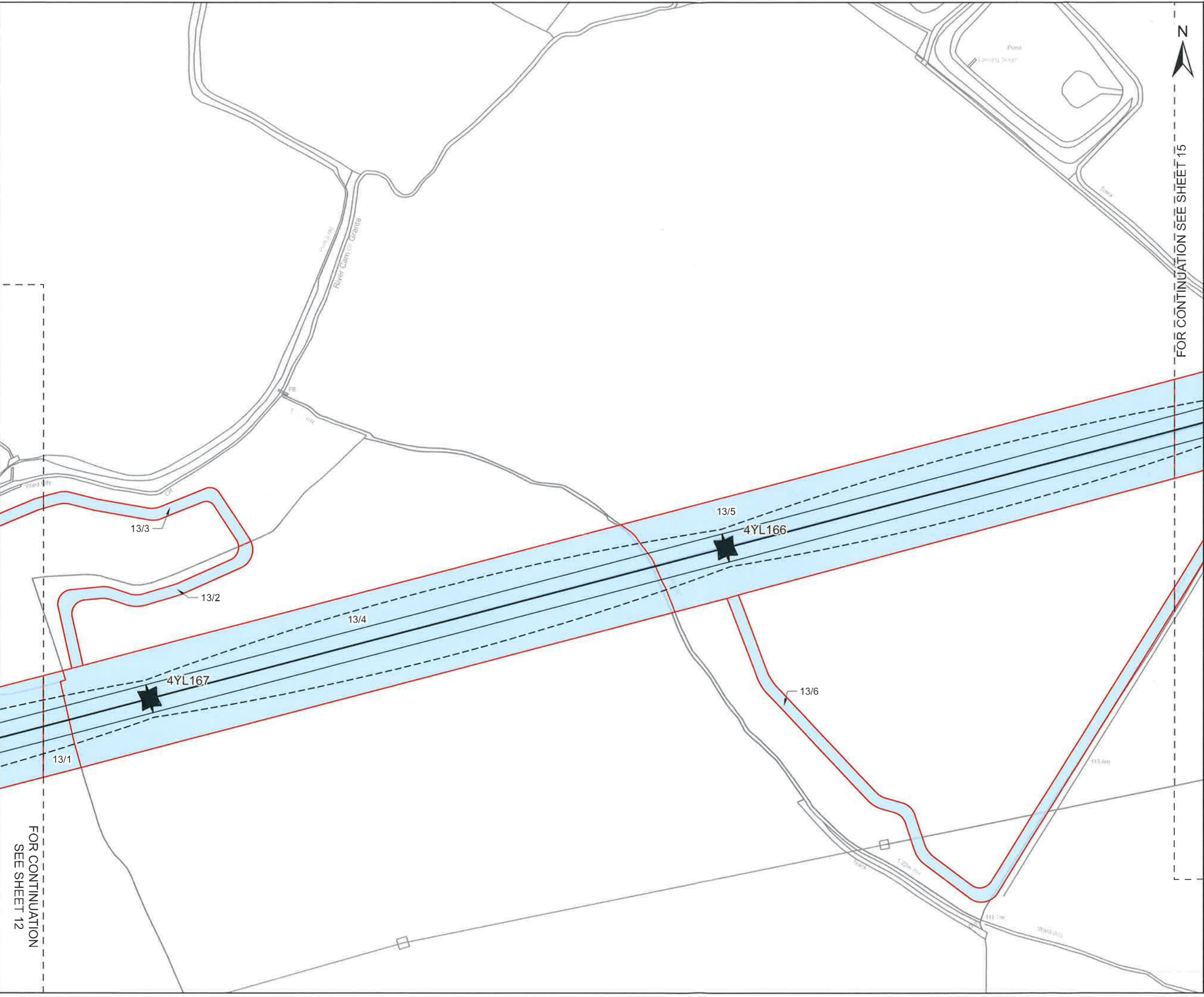

FOR CONTINUATION SEE SHEET 15

FOR CONTINUATION
SEE SHEET 12

CLIENT
nationalgrid

PROJECT
 Pelham to Rayleigh Overhead Line Reinforcement

FIGURE TITLE
 Map referred to in The National Grid Electricity Transmission plc (Pelham to Rayleigh Overhead Line Reinforcement) Compulsory Purchase Order 2026.

ISSUE PURPOSE
 CPO Submission - Sheet 13 of 152

CONSULTANT
 AECOM Limited
 Midpoint, Alencon Link
 Basingstoke, Hampshire
 RG21 7PP
 www.aecom.com

LEGEND

- Tower Point
- Centreline
- Conductor
- Swing
- Red Line Boundary
- New rights to be compulsorily acquired

0 50 100 m
 1:2,500 @ A3

NOTES

© Crown copyright and database rights 2025 Ordnance Survey AC0000808122. Plan produced for National Grid Electricity Transmission (NGET) by AECOM Ltd.



The common seal of National Grid Electricity Transmission plc was affixed on the 21 day of May 2026 in the presence of

Alan
 (Member of the Board Sealing Committee and Authorised Signatory)

Dated 21 May 2026



DOCUMENT REFERENCE NGET13920
 BPFE-NGD-XXXX-XXXXX-DRW-LM-000014

This drawing has been prepared for the use of AECOM's client. It may not be used, modified, reproduced or relied upon by third parties, except as agreed by AECOM or as required by law. AECOM accepts no responsibility, and denies any liability whatsoever, to any party that uses or relies on this drawing without AECOM's express written consent. Do not scale this document. All measurements must be obtained from the stated dimensions.

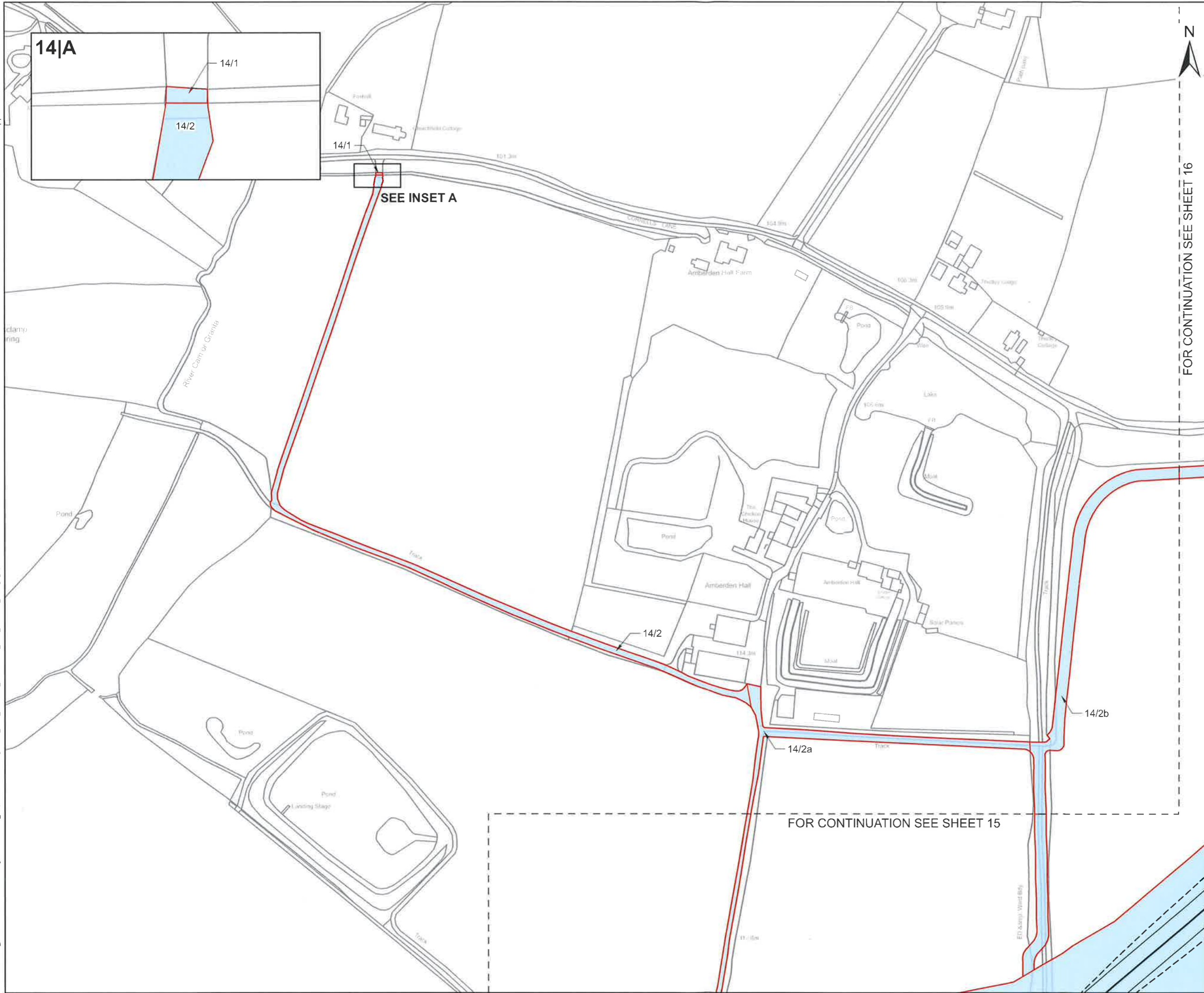

14|A

14/1

14/2

14/1

SEE INSET A

14/2

14/2a

14/2b



FOR CONTINUATION SEE SHEET 16

FOR CONTINUATION SEE SHEET 15

CLIENT

nationalgrid

PROJECT

Pelham to Rayleigh Overhead Line Reinforcement

FIGURE TITLE

Map referred to in The National Grid Electricity Transmission plc (Pelham to Rayleigh Overhead Line Reinforcement) Compulsory Purchase Order 2026.

ISSUE PURPOSE

CPO Submission - Sheet 14 of 152

CONSULTANT

AECOM Limited
Midpoint, Alencon Link
Basingstoke, Hampshire
RG21 7PP
www.aecom.com



LEGEND

- Tower Point
- Centreline
- Conductor
- Swing
- Red Line Boundary
- New rights to be compulsorily acquired



1:2,500 @ A3

NOTES

© Crown copyright and database rights 2025
Ordnance Survey AC0000808122. Plan produced for National Grid Electricity Transmission (NGET) by AECOM Ltd.



The common seal of National Grid Electricity Transmission plc was affixed on the 21 day of May 2026 in the presence of

Heinrich
(Member of the Board Sealing Committee and Authorised Signatory)

Dated 21 May 2026



DOCUMENT REFERENCE NGET13920
BPPE-NGD-XXXX-XXXXX-DRW-LM-00015

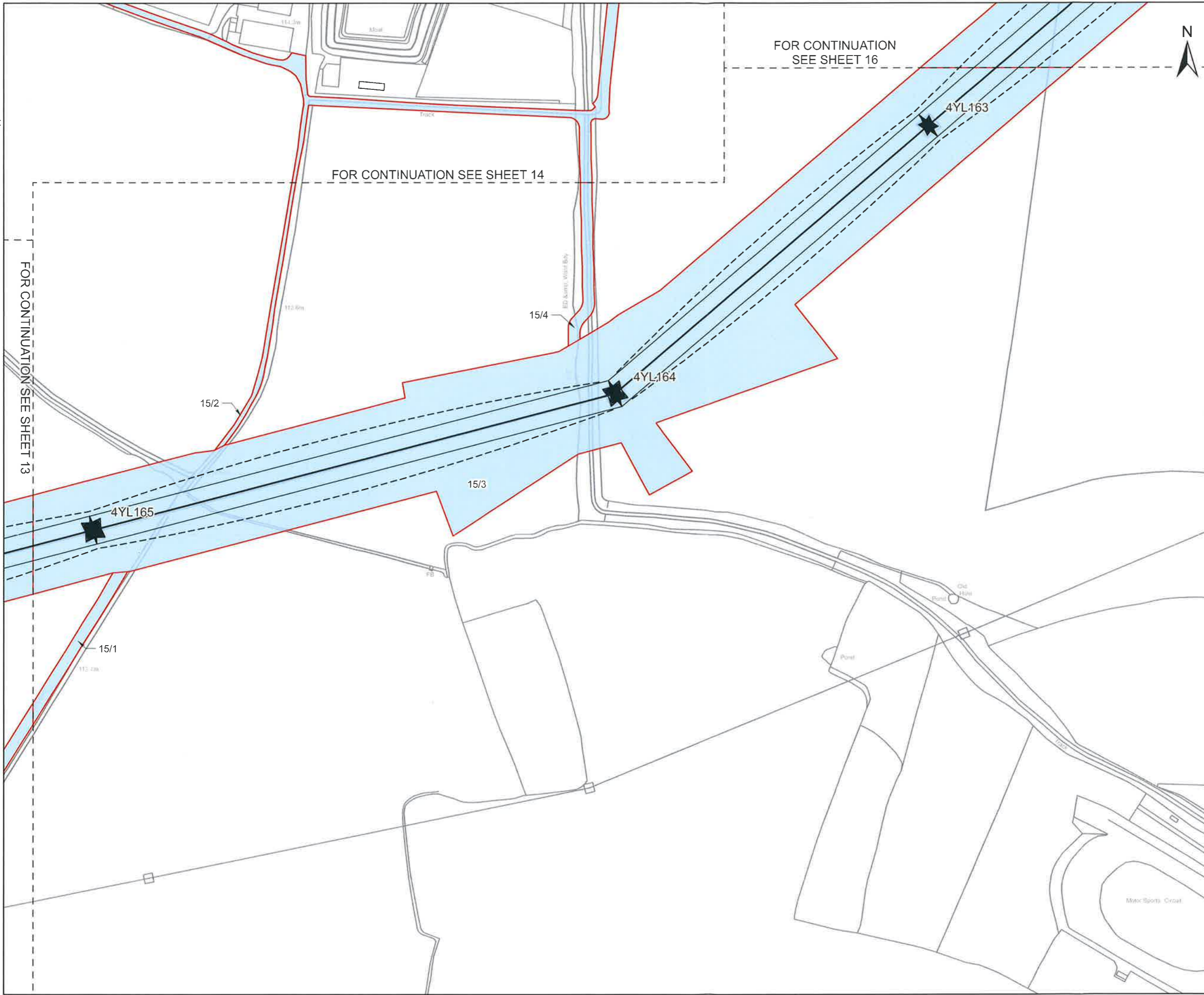

CLIENT
nationalgrid

PROJECT
 Pelham to Rayleigh Overhead Line Reinforcement

FIGURE TITLE
 Map referred to in The National Grid Electricity Transmission plc (Pelham to Rayleigh Overhead Line Reinforcement) Compulsory Purchase Order 2026.

ISSUE PURPOSE
 CPO Submission - Sheet 15 of 152

CONSULTANT
 AECOM Limited
 Midpoint, Alencon Link
 Basingstoke, Hampshire
 RG21 7PP
 www.aecom.com

LEGEND

- Tower Point
- Centreline
- Conductor
- Swing
- Red Line Boundary
- New rights to be compulsorily acquired

0 50 100
 m

1:2,500 @ A3

NOTES

© Crown copyright and database rights 2025
 Ordnance Survey AC0000808122. Plan produced for National Grid Electricity Transmission (NGET) by AECOM Ltd.



The common seal of National Grid Electricity Transmission plc was affixed on the 21 day of May 2026 in the presence of

(Member of the Board Sealing Committee and Authorised Signatory)

Dated 21 May 2026



This drawing has been prepared for the use of AECOM's client. It may not be used, modified, reproduced or relied upon by third parties, except as agreed by AECOM or as required by law. AECOM accepts no responsibility, and denies any liability whatsoever, to any party that uses or relies on this drawing without AECOM's express written consent. Do not scale this document. All measurements must be obtained from the stated dimensions.

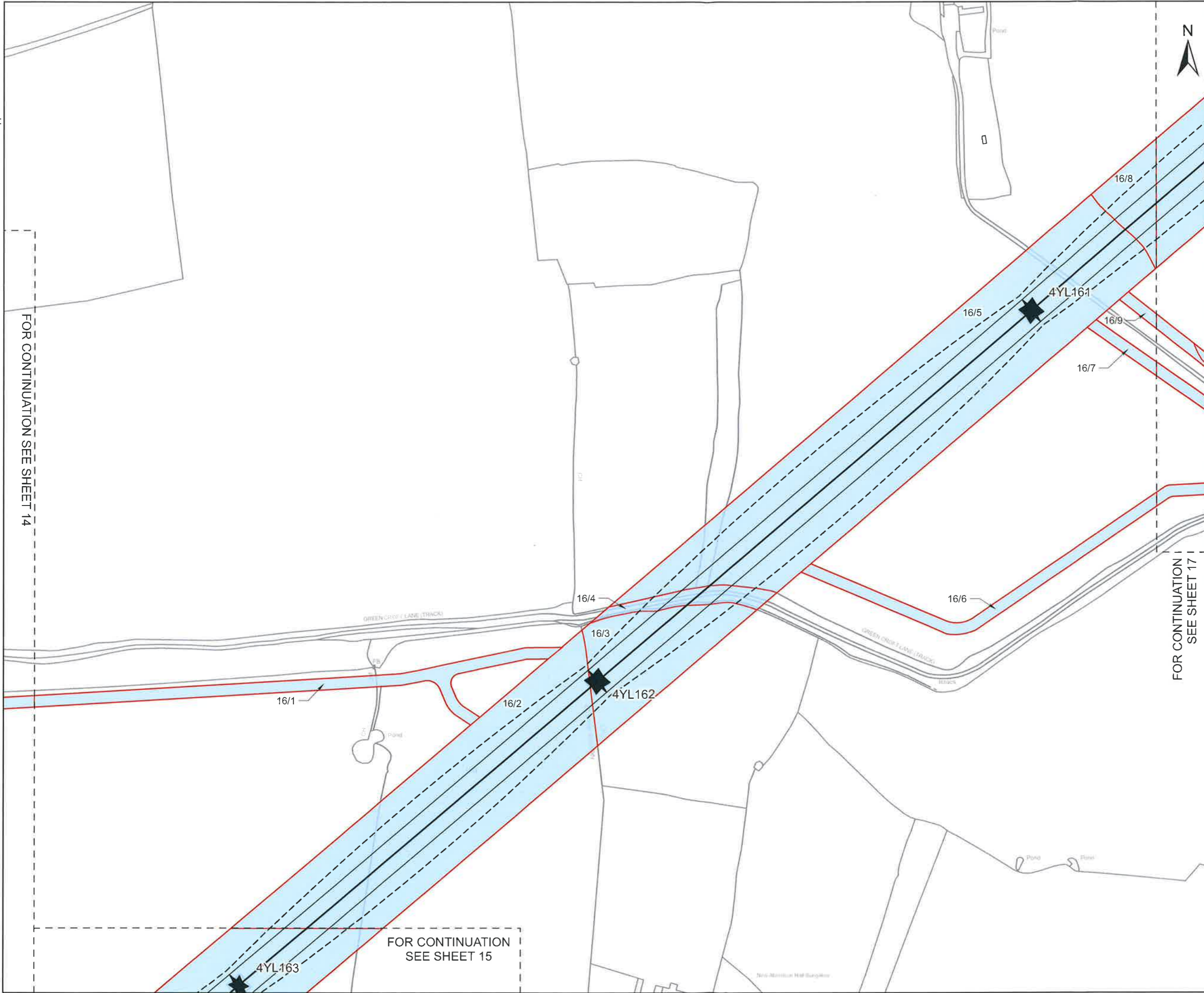

FOR CONTINUATION SEE SHEET 14

FOR CONTINUATION SEE SHEET 17

FOR CONTINUATION SEE SHEET 15

CLIENT
nationalgrid

PROJECT
 Pelham to Rayleigh Overhead Line Reinforcement

FIGURE TITLE
 Map referred to in The National Grid Electricity Transmission plc (Pelham to Rayleigh Overhead Line Reinforcement) Compulsory Purchase Order 2026.

ISSUE PURPOSE
 CPO Submission - Sheet 16 of 152

CONSULTANT
 AECOM Limited
 Midpoint, Alencon Link
 Basingstoke, Hampshire
 RG21 7PP
 www.aecom.com

- LEGEND**
- Tower Point
 - Centreline
 - Conductor
 - Swing
 - Red Line Boundary
 - New rights to be compulsorily acquired
- 0 50 100 m
 1:2,500 @ A3

NOTES

© Crown copyright and database rights 2025
 Ordnance Survey AC0000808122. Plan produced for National Grid Electricity Transmission (NGET) by AECOM Ltd.



The common seal of National Grid Electricity Transmission plc was affixed on the 21 day of May 2026 in the presence of

[Signature]
 (Member of the Board Sealing Committee and Authorised Signatory)

Dated 21 May 2026



DOCUMENT REFERENCE NGET13910
 BPPE-NGD-XXXX-XXXXXX-DRW-LM-00017

This drawing has been prepared for the use of AECOM's client. It may not be used, modified, reproduced or relied upon by third parties, except as agreed by AECOM or as required by law. AECOM accepts no responsibility, and denies any liability whatsoever, to any party that uses or relies on this drawing without AECOM's express written consent. Do not scale this document. All measurements must be obtained from the stated dimensions.

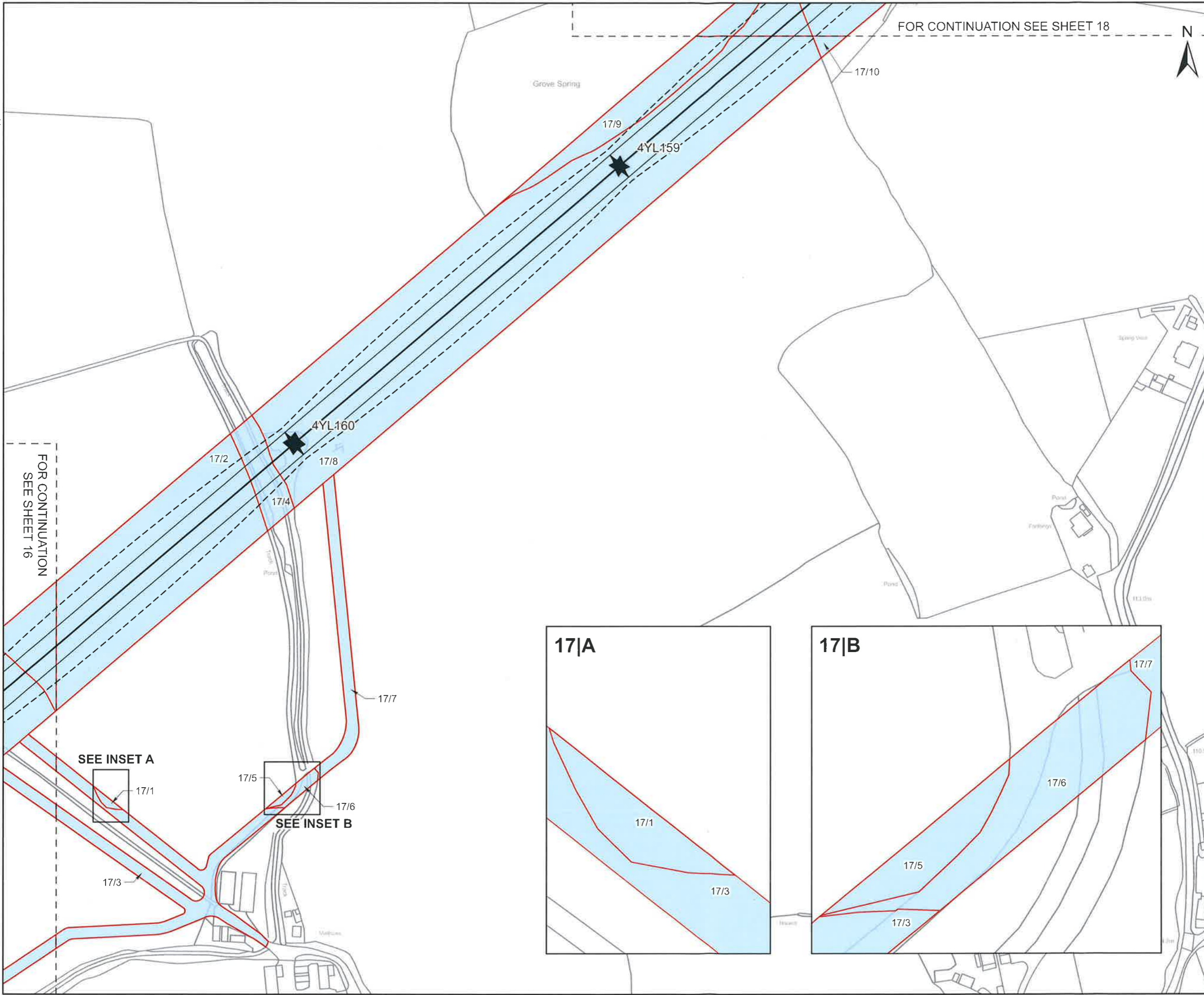

FOR CONTINUATION SEE SHEET 18



CLIENT

nationalgrid

PROJECT

Pelham to Rayleigh Overhead Line Reinforcement

FIGURE TITLE

Map referred to in The National Grid Electricity Transmission plc (Pelham to Rayleigh Overhead Line Reinforcement) Compulsory Purchase Order 2026.

ISSUE PURPOSE

CPO Submission - Sheet 17 of 152

CONSULTANT

AECOM Limited
Midpoint, Alencon Link
Basingstoke, Hampshire
RG21 7PP
www.aecom.com



LEGEND

- Tower Point
- Centreline
- Conductor
- Swing
- Red Line Boundary
- New rights to be compulsorily acquired

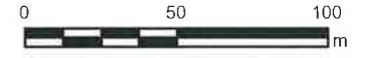

1:2,500 @ A3

NOTES

© Crown copyright and database rights 2025
Ordnance Survey AC0000808122. Plan produced for National Grid Electricity Transmission (NGET) by AECOM Ltd.



The common seal of National Grid Electricity Transmission plc was affixed on the 21 day of May 2026 in the presence of

Alvin
(Member of the Board Sealing Committee and Authorised Signatory)

Dated 21 May 2026



DOCUMENT REFERENCE NGET13920
BPPE-NGD-XXXX-XXXXX-DRW-LM-00018

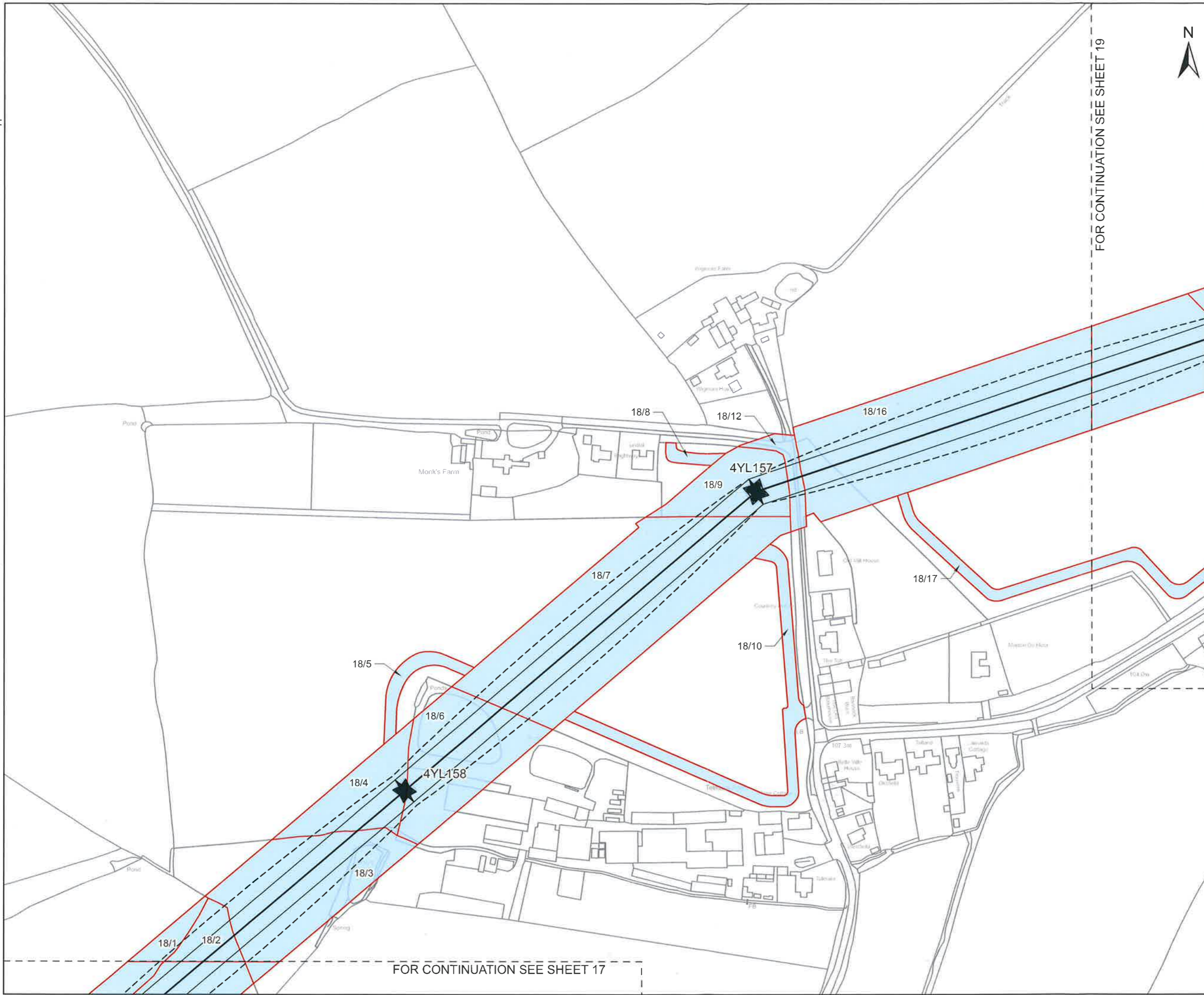

FOR CONTINUATION SEE SHEET 19

FOR CONTINUATION SEE SHEET 17

CLIENT

nationalgrid

PROJECT

Pelham to Rayleigh Overhead Line Reinforcement

FIGURE TITLE

Map referred to in The National Grid Electricity Transmission plc (Pelham to Rayleigh Overhead Line Reinforcement) Compulsory Purchase Order 2026.

ISSUE PURPOSE

CPO Submission - Sheet 18 of 152

CONSULTANT

AECOM Limited
Midpoint, Alencon Link
Basingstoke, Hampshire
RG21 7PP
www.aecom.com



LEGEND

- Tower Point
- Centreline
- Conductor
- Swing
- Red Line Boundary
- New rights to be compulsorily acquired



1:2,500 @ A3

NOTES

© Crown copyright and database rights 2025
Ordnance Survey AC0000808122. Plan produced for National Grid Electricity Transmission (NGET) by AECOM Ltd.



The common seal of National Grid Electricity Transmission plc was affixed on the 21 day of May 2026 in the presence of

Alvin
(Member of the Board Sealing Committee and Authorised Signatory)

Dated 21 May 2026



This drawing has been prepared for the use of AECOM's client. It may not be used, modified, reproduced or relied upon by third parties, except as agreed by AECOM or as required by law. AECOM accepts no responsibility and denies any liability whatsoever to any party that uses or relies on this drawing without AECOM's express written consent. Do not scale this document. All measurements must be obtained from the stated dimensions.

Revision: 0 Drawn: GC Checked: OB Approved: OB Date: 2026-05-15

Filename: C:\GIS_work\BPPE Land Referencing 2026-04-07\02_Maps\LandReferencing\BPPE_CPO_Schedule_Plans\BPPE_CPO_Schedule_Plans_1_20.aprx

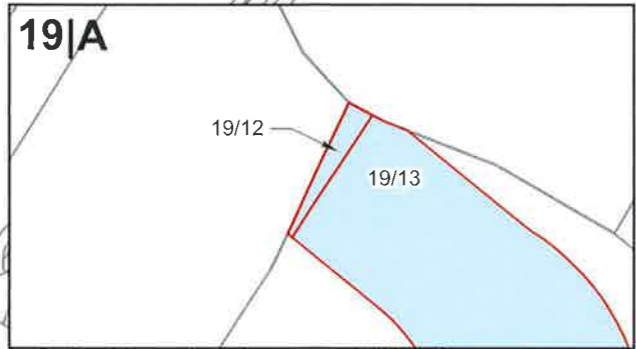
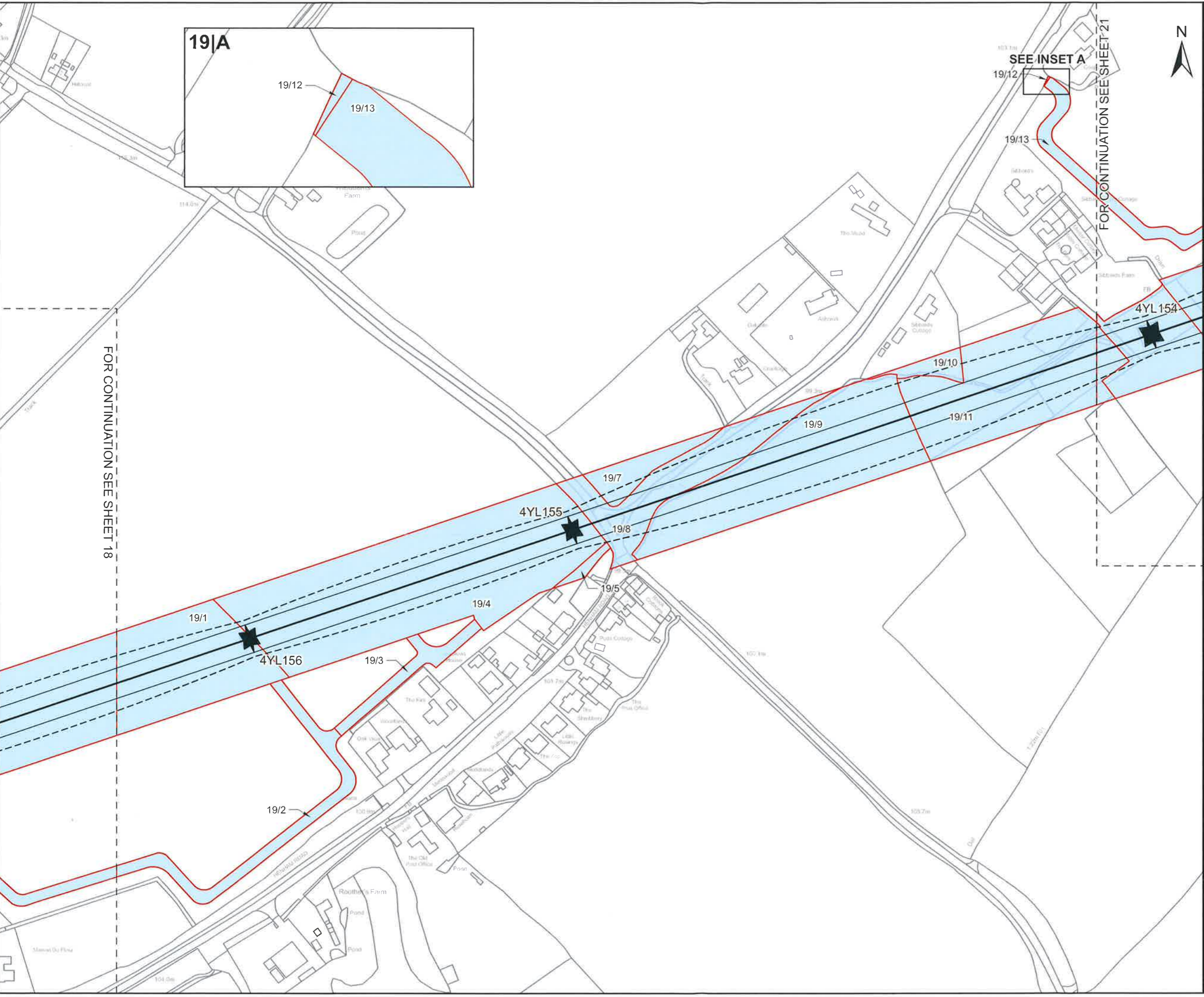

SEE INSET A

FOR CONTINUATION SEE SHEET 21

FOR CONTINUATION SEE SHEET 18

CLIENT



PROJECT

Pelham to Rayleigh Overhead Line Reinforcement

FIGURE TITLE

Map referred to in The National Grid Electricity Transmission plc (Pelham to Rayleigh Overhead Line Reinforcement) Compulsory Purchase Order 2026.

ISSUE PURPOSE

CPO Submission - Sheet 19 of 152

CONSULTANT

AECOM Limited
Midpoint, Alencon Link
Basingstoke, Hampshire
RG21 7PP
www.aecom.com



LEGEND

- Tower Point
- Centreline
- Conductor
- Swing
- Red Line Boundary
- New rights to be compulsorily acquired



NOTES

© Crown copyright and database rights 2025
Ordnance Survey AC0000808122. Plan
produced for National Grid Electricity
Transmission (NGET) by AECOM Ltd.



The common seal of National Grid Electricity Transmission plc was affixed on the 21 day of May 2026 in the presence of

Alvin
(Member of the Board Sealing Committee and Authorised Signatory)

Dated 21 May 2026



DOCUMENT REFERENCE NGET139120
BPPE-NGD-XXXX-XXXXXX-DRW-LM-00020

This drawing has been prepared for the use of AECOM's client. It may not be used, modified, reproduced or relied upon by third parties, except as agreed by AECOM or as required by law. AECOM accepts no responsibility, and gives any facility whatsoever, to any party that uses or relies on this drawing without AECOM's express written consent. Do not scale this document. All measurements must be obtained from the stated dimensions.

FOR CONTINUATION SEE SHEET 21

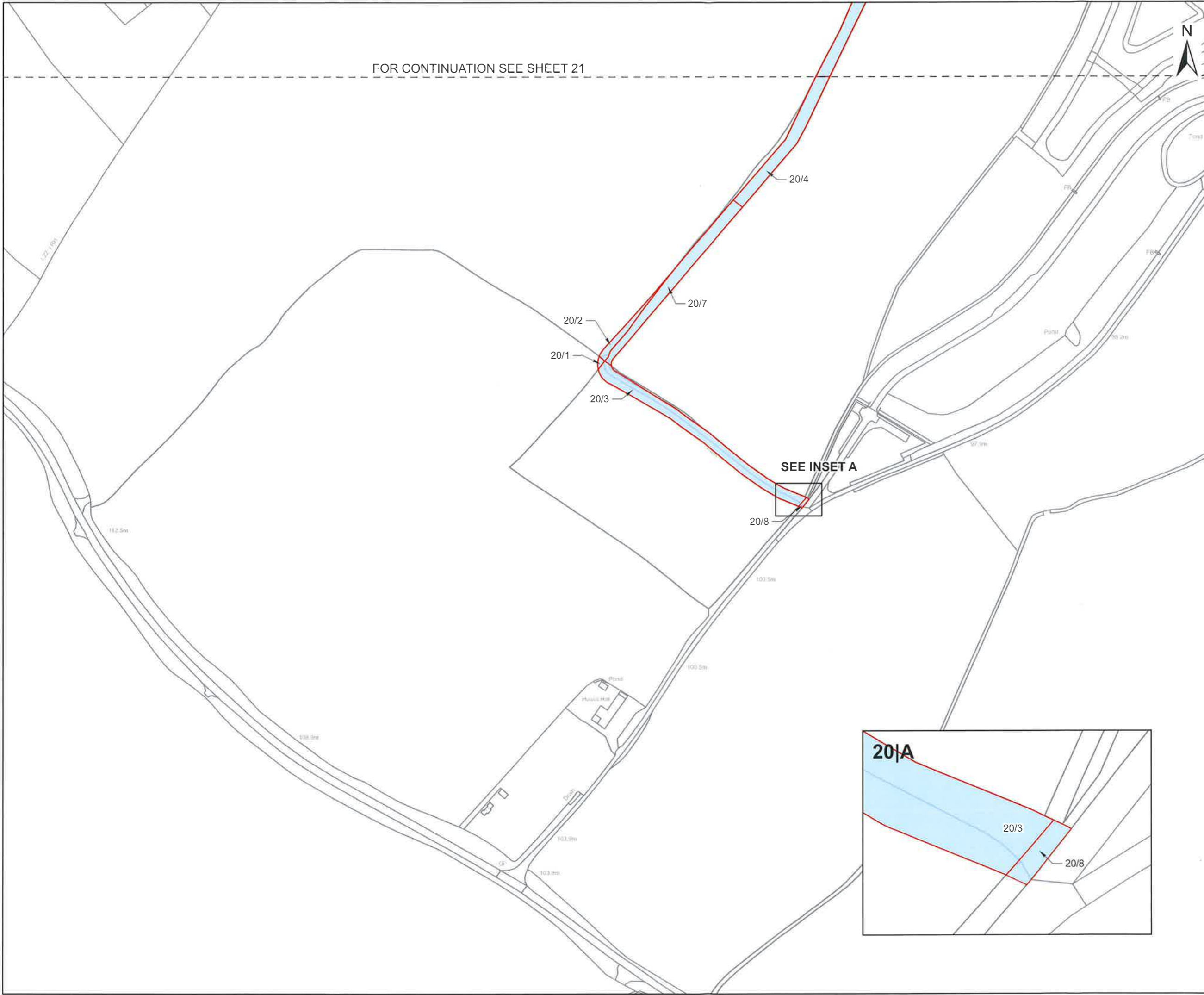

SEE INSET A

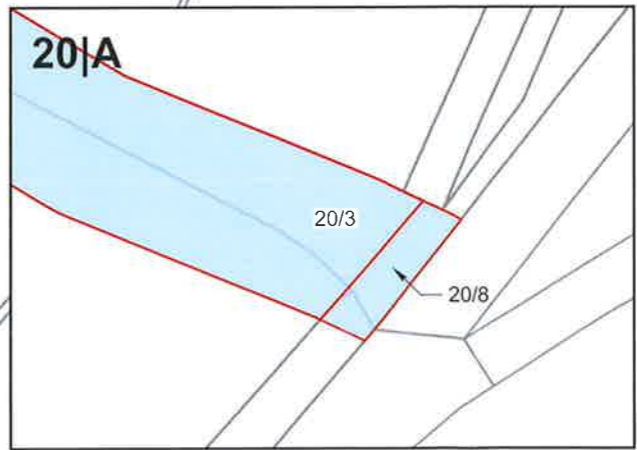

CLIENT
nationalgrid

PROJECT
Pelham to Rayleigh Overhead Line Reinforcement

FIGURE TITLE
Map referred to in The National Grid Electricity Transmission plc (Pelham to Rayleigh Overhead Line Reinforcement) Compulsory Purchase Order 2026.

ISSUE PURPOSE
CPO Submission - Sheet 20 of 152

CONSULTANT
AECOM Limited
Midpoint, Alencon Link
Basingstoke, Hampshire
RG21 7PP
www.aecom.com

LEGEND

- Tower Point
- Centreline
- Conductor
- Swing
- Red Line Boundary
- New rights to be compulsorily acquired

0 50 100 m
1:2,500 @ A3

NOTES

© Crown copyright and database rights 2025 Ordnance Survey AC0000808122. Plan produced for National Grid Electricity Transmission (NGET) by AECOM Ltd.



The common seal of National Grid Electricity Transmission plc was affixed on the 21 day of May 2026 in the presence of

H. Min
.....
(Member of the Board Sealing Committee and Authorised Signatory)
Dated 21 May 2026



This drawing has been prepared for the use of AECOM's client. It may not be used, modified, reproduced or relied upon by third parties, except as agreed by AECOM or as required by law. AECOM accepts no responsibility, and denies any liability whatsoever, to any party that uses or relies on this drawing without AECOM's express written consent. Do not scale this document. All measurements must be obtained from the stated dimensions.

Revision: 0 Drawn: GC Checked: OB Approved: OB Date: 2026-05-15

Filename: C:\GIS_work\BPPE Land Referencing 2026-04-07\02_MapstLandReferencing\BPPE_CPO_Schedule_Plans\BPPE_CPO_Schedule_Plans_20_40.aprx

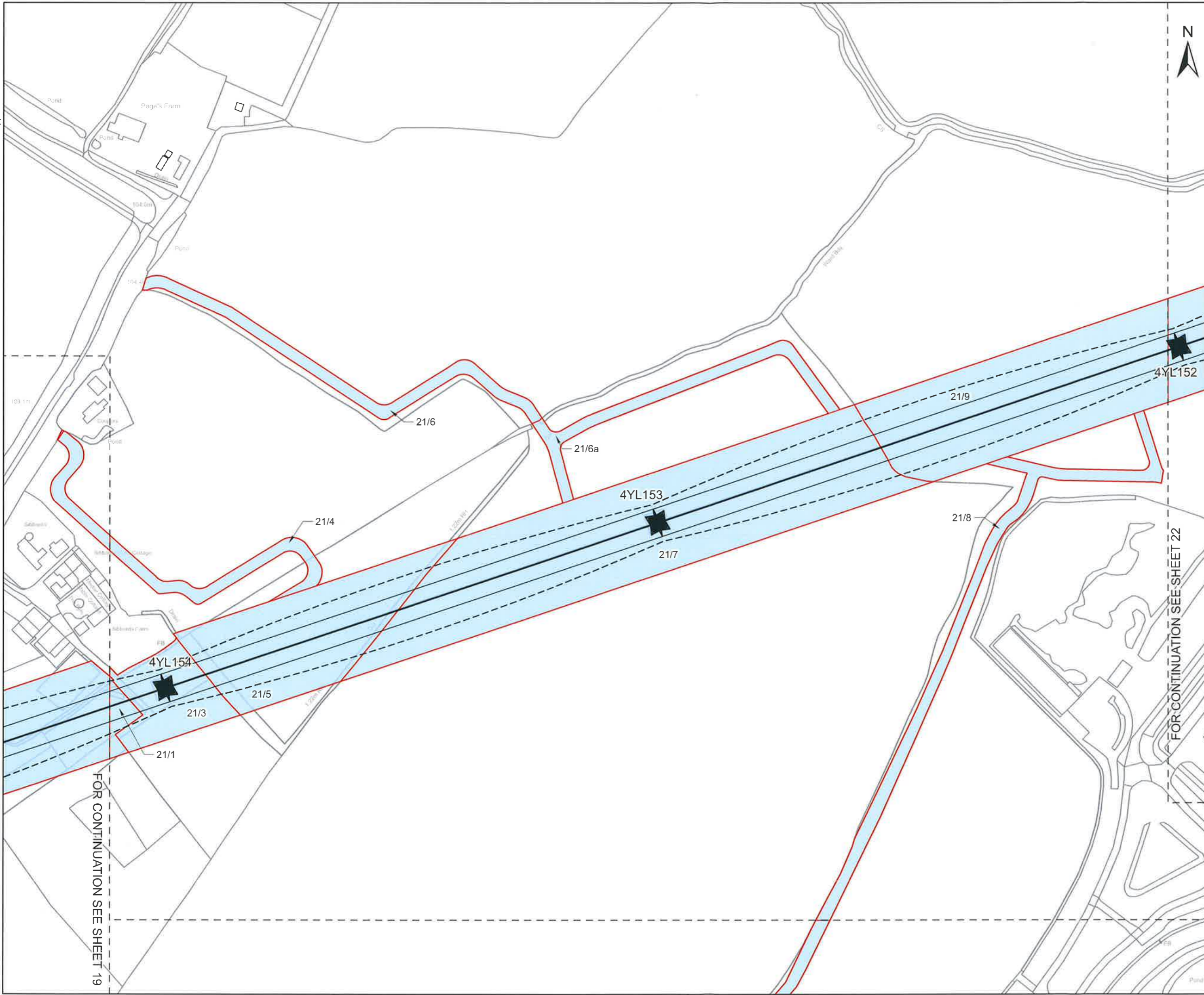

CLIENT
nationalgrid

PROJECT
 Pelham to Rayleigh Overhead Line Reinforcement

FIGURE TITLE
 Map referred to in The National Grid Electricity Transmission plc (Pelham to Rayleigh Overhead Line Reinforcement) Compulsory Purchase Order 2026.

ISSUE PURPOSE
 CPO Submission - Sheet 21 of 152

CONSULTANT
 AECOM Limited
 Midpoint, Alencon Link
 Basingstoke, Hampshire
 RG21 7PP
 www.aecom.com



LEGEND

- Tower Point
- Centreline
- Conductor
- Swing
- Red Line Boundary
- New rights to be compulsorily acquired

0 50 100
 1:2,500 @ A3

NOTES

© Crown copyright and database rights 2025
 Ordnance Survey AC0000808122. Plan produced for National Grid Electricity Transmission (NGET) by AECOM Ltd.



The common seal of National Grid Electricity Transmission plc was affixed on the 21 day of May 2026 in the presence of

Alvin
 (Member of the Board Sealing Committee and Authorised Signatory)

Dated 21 May 2026



DOCUMENT REFERENCE NGET13920
 BPPE-NGD-XXXX-XXXXXX-DRW-LM-00022

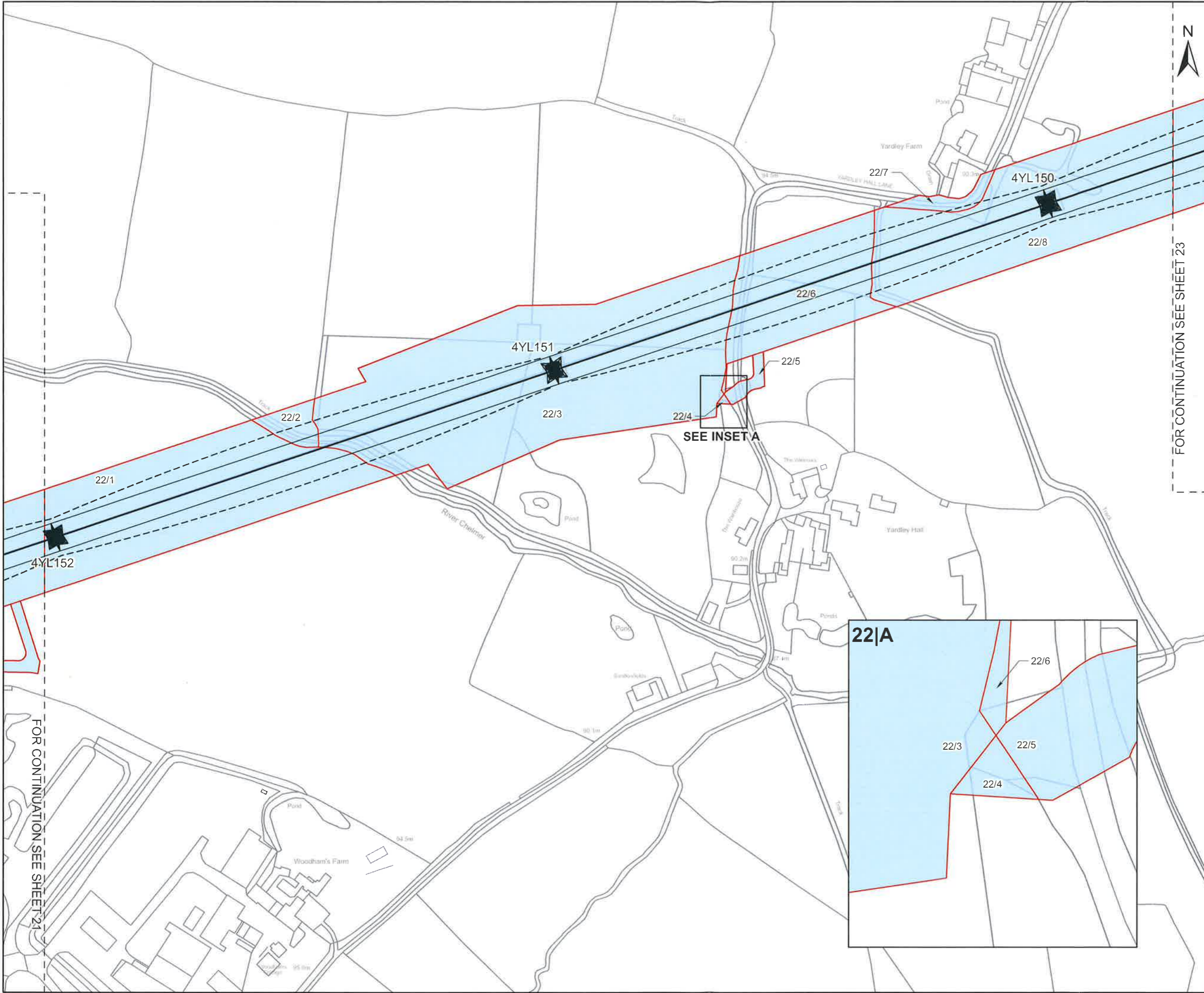

CLIENT

nationalgrid

PROJECT

Pelham to Rayleigh Overhead Line Reinforcement

FIGURE TITLE

Map referred to in The National Grid Electricity Transmission plc (Pelham to Rayleigh Overhead Line Reinforcement) Compulsory Purchase Order 2026.

ISSUE PURPOSE

CPO Submission - Sheet 22 of 152

CONSULTANT

AECOM Limited
Midpoint, Alencon Link
Basingstoke, Hampshire
RG21 7PP
www.aecom.com



LEGEND

- Tower Point
- Centreline
- Conductor
- Swing
- Red Line Boundary
- New rights to be compulsorily acquired



1:2,500 @ A3

NOTES

© Crown copyright and database rights 2025
Ordnance Survey AC0000808122. Plan produced for National Grid Electricity Transmission (NGET) by AECOM Ltd.



The common seal of National Grid Electricity Transmission plc was affixed on the 21 day of May 2026 in the presence of

Alvin
(Member of the Board Sealing Committee and Authorised Signatory)

Dated 21 May 2026



DOCUMENT REFERENCE NGET13910

BPPE-NGD-XXXX-XXXXXX-DRW-LM-000023



FOR CONTINUATION SEE SHEET 22

FOR CONTINUATION SEE SHEET 25

CLIENT

nationalgrid

PROJECT

Pelham to Rayleigh Overhead Line Reinforcement

FIGURE TITLE

Map referred to in The National Grid Electricity Transmission plc (Pelham to Rayleigh Overhead Line Reinforcement) Compulsory Purchase Order 2026.

ISSUE PURPOSE

CPO Submission - Sheet 23 of 152

CONSULTANT

AECOM Limited
Midpoint, Alencon Link
Basingstoke, Hampshire
RG21 7PP
www.aecom.com



LEGEND

- Tower Point
- Centreline
- Conductor
- Swing
- Red Line Boundary
- New rights to be compulsorily acquired



1:2,500 @ A3

NOTES

© Crown copyright and database rights 2025
Ordnance Survey AC0000808122. Plan produced for National Grid Electricity Transmission (NGET) by AECOM Ltd.



The common seal of National Grid Electricity Transmission plc was affixed on the 21 day of May 2026 in the presence of

Alvin
(Member of the Board Sealing Committee and Authorised Signatory)

Dated 21 May 2026



DOCUMENT REFERENCE NGET 13920

BPREF-NGD-XXXX-XXXXX-DRW-LM-000024

This drawing has been prepared for the use of AECOM's client. It may not be used, modified, reproduced or relied upon by third parties, except as agreed by AECOM or as required by law. AECOM accepts no responsibility, and denies any liability whatsoever, to any party that uses or relies on this drawing without AECOM's express written consent. Do not scale this document. All measurements must be obtained from the scaled dimensions.

Revision: 0 Drawn: GC Checked: OB Approved: OB Date: 2026-04-22

Filename: C:\GIS_work\BPFE Land Referencing 2026-04-07\02_Maps\LandReferencing\BPFE_CPO_Schedule_Plans\BPFE_CPO_Schedule_Plans_20_40.aprx

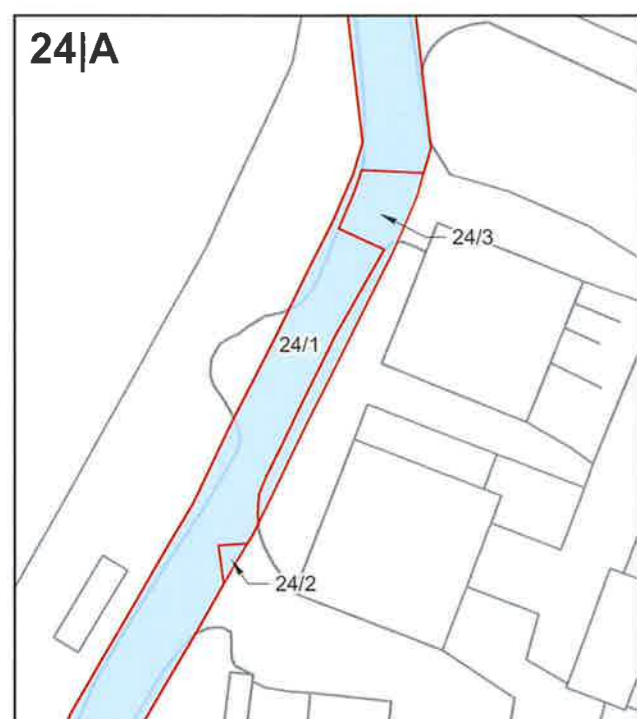
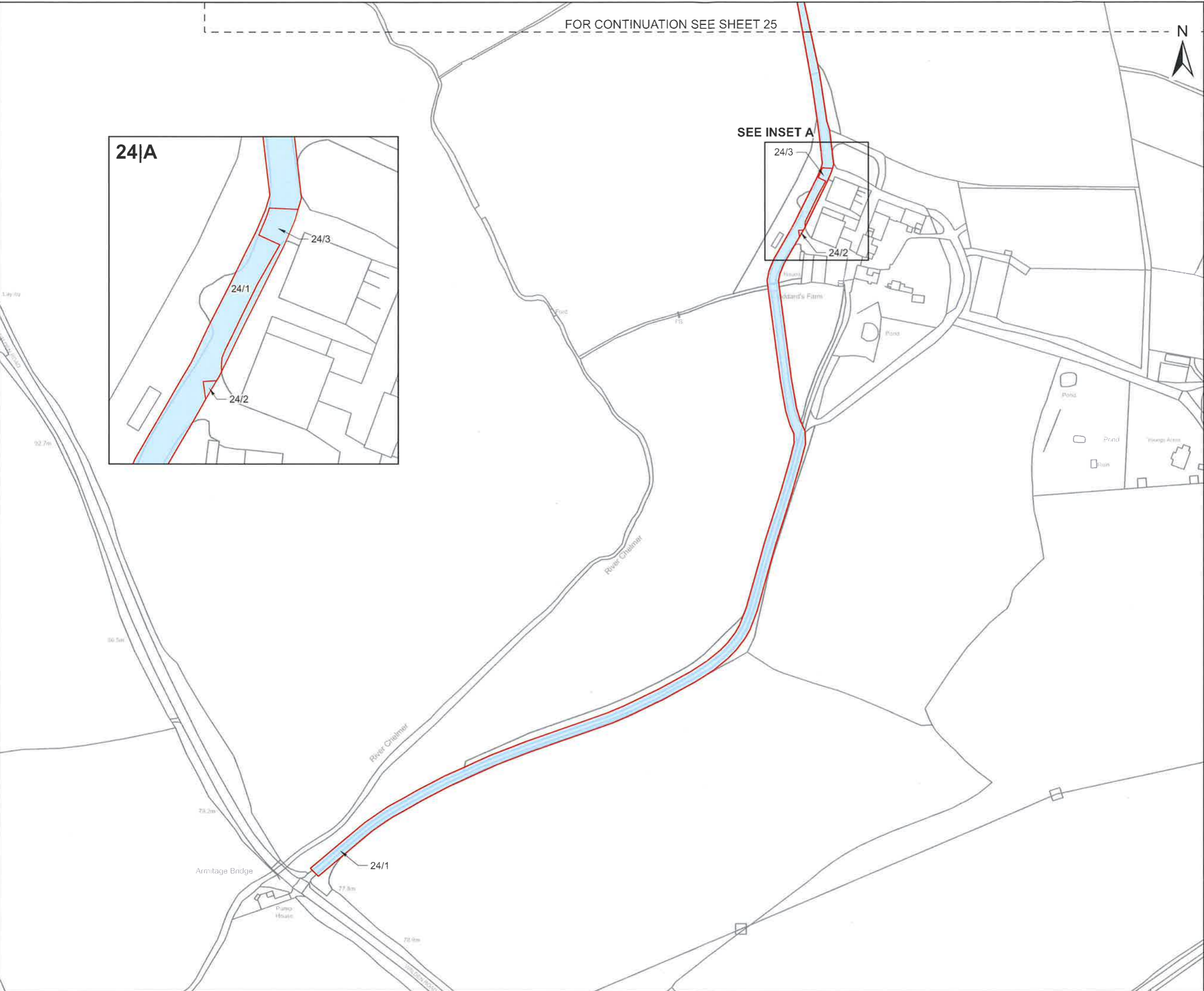

FOR CONTINUATION SEE SHEET 25

CLIENT

nationalgrid

PROJECT

Pelham to Rayleigh Overhead Line Reinforcement

FIGURE TITLE

Map referred to in The National Grid Electricity Transmission plc (Pelham to Rayleigh Overhead Line Reinforcement) Compulsory Purchase Order 2026.

ISSUE PURPOSE

CPO Submission - Sheet 24 of 152

CONSULTANT

AECOM Limited
Midpoint, Alencon Link
Basingstoke, Hampshire
RG21 7PP
www.aecom.com



LEGEND

- Tower Point
- Centreline
- Conductor
- Swing
- Red Line Boundary
- New rights to be compulsorily acquired



1:2,500 @ A3

NOTES

© Crown copyright and database rights 2025
Ordnance Survey AC0000808122. Plan produced for National Grid Electricity Transmission (NGET) by AECOM Ltd.



The common seal of National Grid Electricity Transmission plc was affixed on the 21 day of May 2026 in the presence of

Alvin
(Member of the Board Sealing Committee and Authorised Signatory)

Dated 21 May 2026



DOCUMENT REFERENCE NRET13920

BPFE-NGD-XXXX-XXXXX-DRW-LM-000025

This drawing has been prepared for the use of AECOM's client. It may not be used, modified, reproduced or relied upon by third parties, except as agreed by AECOM or as required by law. AECOM accepts no responsibility, and denies any liability, whatsoever, to any party that uses or relies on this drawing without AECOM's express written consent. Do not scale. All measurements must be obtained from the stated dimensions.

Revision: 0 Drawn: GC Checked: OB Approved: OB Date: 2026-04-22

Filename: C:\GIS_work\BPPE Land Referencing 2026-04-07\02_MapstLandReferencing\BPPE_CPO_Schedule_Plans\BPPE_CPO_Schedule_Plans_1_20.aprx

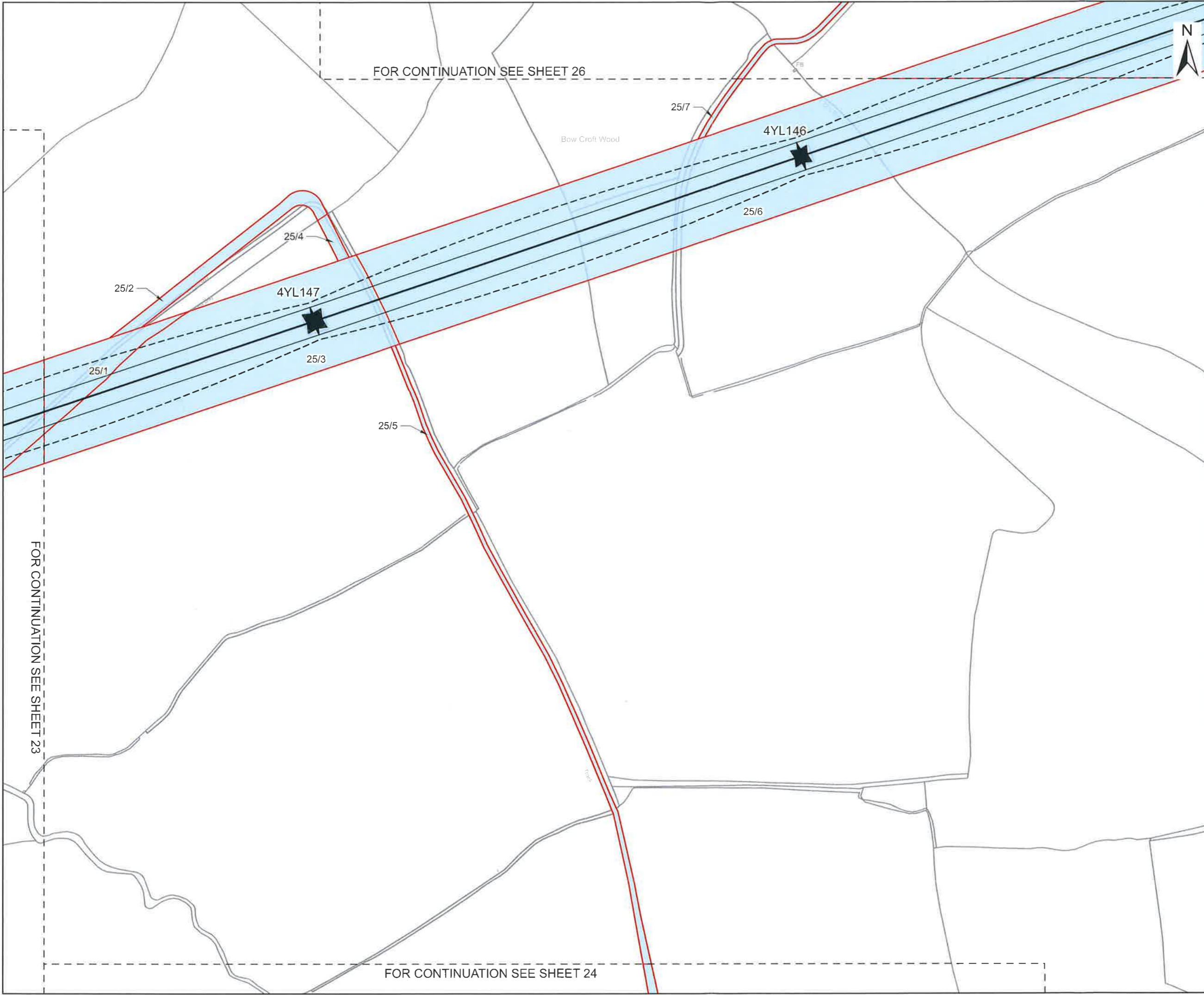

CLIENT

nationalgrid

PROJECT

Pelham to Rayleigh Overhead Line Reinforcement

FIGURE TITLE

Map referred to in The National Grid Electricity Transmission plc (Pelham to Rayleigh Overhead Line Reinforcement) Compulsory Purchase Order 2026.

ISSUE PURPOSE

CPO Submission - Sheet 25 of 152

CONSULTANT

AECOM Limited
Midpoint, Alencon Link
Basingstoke, Hampshire
RG21 7PP
www.aecom.com



LEGEND

- Tower Point
- Centreline
- Conductor
- Swing
- Red Line Boundary
- New rights to be compulsorily acquired



1:2,500 @ A3

NOTES

© Crown copyright and database rights 2025
Ordnance Survey AC0000808122. Plan produced for National Grid Electricity Transmission (NGET) by AECOM Ltd.



The common seal of National Grid Electricity Transmission plc was affixed on the 21 day of May 2026 in the presence of

Hlini
(Member of the Board Sealing Committee and Authorised Signatory)

Dated 21 May 2026



DOCUMENT REFERENCE NGET13910

BPPE-NGD-XXXX-XXXXX-DRW-LM-000026

This drawing has been prepared for the use of AECOM's client. It may not be used, modified, reproduced or relied upon by third parties, except as agreed by AECOM or as required by law. AECOM accepts no responsibility and denies any liability whatsoever to any party that uses or relies on this drawing without AECOM's express written consent. Do not scale this document. All measurements must be obtained from the stated dimensions.

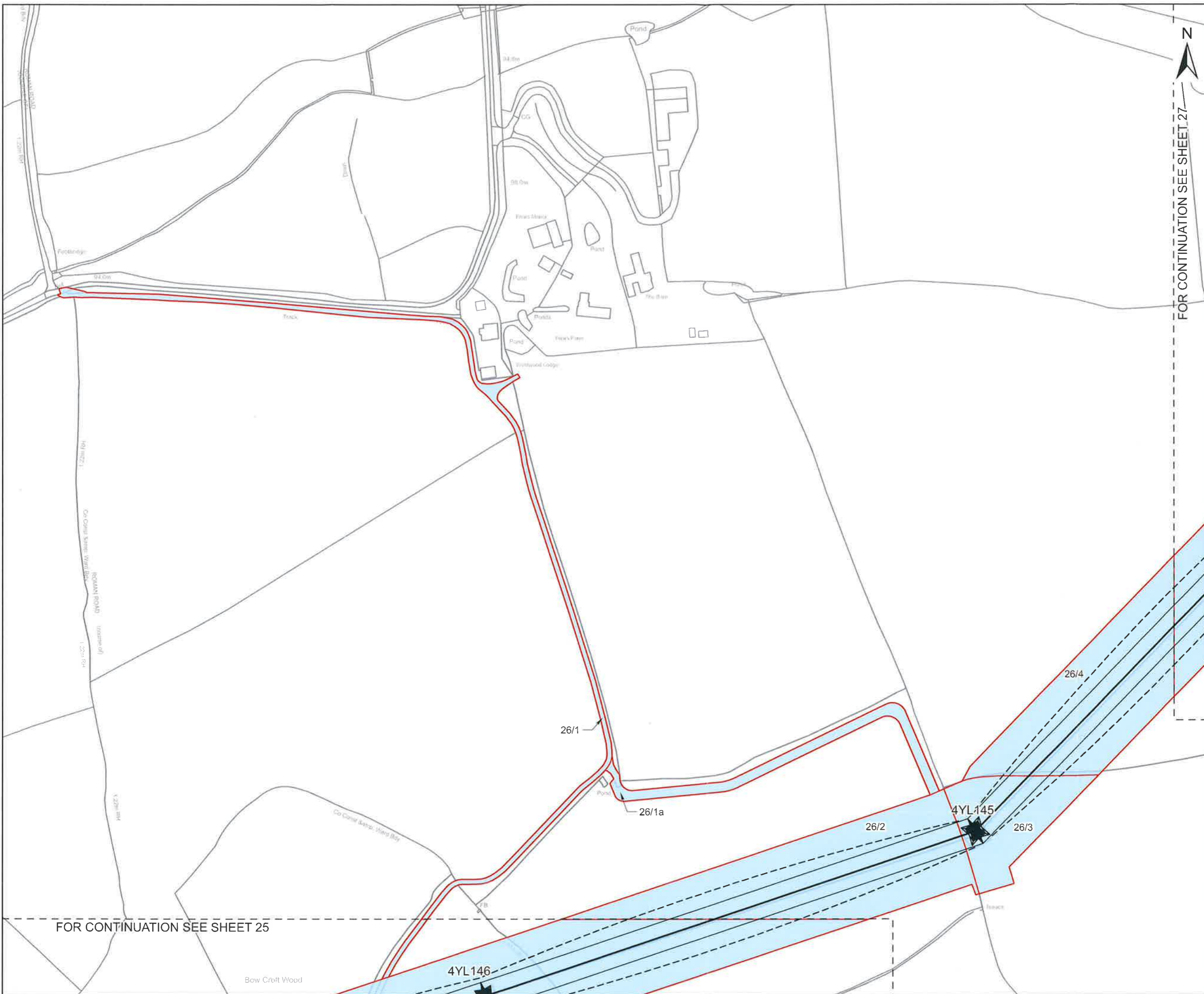

FOR CONTINUATION SEE SHEET 27

FOR CONTINUATION SEE SHEET 25

CLIENT
nationalgrid

PROJECT
 Pelham to Rayleigh Overhead Line Reinforcement

FIGURE TITLE
 Map referred to in The National Grid Electricity Transmission plc (Pelham to Rayleigh Overhead Line Reinforcement) Compulsory Purchase Order 2026.

ISSUE PURPOSE
 CPO Submission - Sheet 26 of 152

CONSULTANT
 AECOM Limited
 Midpoint, Alencon Link
 Basingstoke, Hampshire
 RG21 7PP
 www.aecom.com

LEGEND

- Tower Point
- Centreline
- Conductor
- Swing
- Red Line Boundary
- New rights to be compulsorily acquired

0 50 100
m

1:2,500 @ A3

NOTES

© Crown copyright and database rights 2025
 Ordnance Survey AC0000808122. Plan produced for National Grid Electricity Transmission (NGET) by AECOM Ltd.



The common seal of National Grid Electricity Transmission plc was affixed on the 21 day of May 2026 in the presence of

(Member of the Board Sealing Committee and Authorised Signatory)

Dated 21 May 2026



This drawing has been prepared for the use of AECOM's client. It may not be used, modified, reproduced or relied upon by third parties, except as agreed by AECOM or as required by law. AECOM accepts no responsibility, and denies any liability whatsoever, to any party that uses or relies on this drawing without AECOM's express written consent. Do not scale this document. All measurements must be obtained from the stated dimensions.

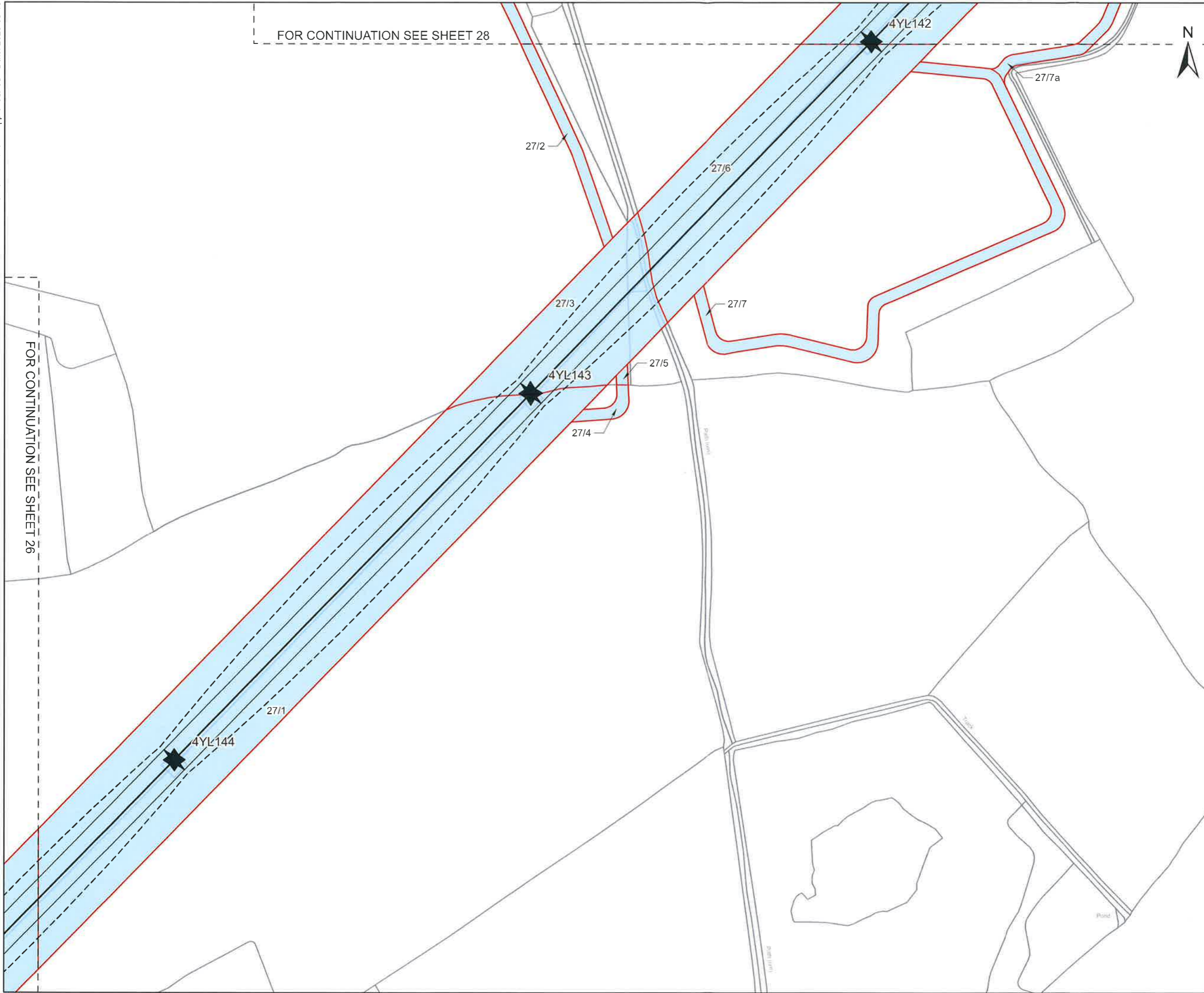

CLIENT
nationalgrid

PROJECT
 Pelham to Rayleigh Overhead Line Reinforcement

FIGURE TITLE
 Map referred to in The National Grid Electricity Transmission plc (Pelham to Rayleigh Overhead Line Reinforcement) Compulsory Purchase Order 2026.

ISSUE PURPOSE
 CPO Submission - Sheet 27 of 152

CONSULTANT
 AECOM Limited
 Midpoint, Alencon Link
 Basingstoke, Hampshire
 RG21 7PP
 www.aecom.com

LEGEND

- Tower Point
- Centreline
- Conductor
- Swing
- Red Line Boundary
- New rights to be compulsorily acquired

0 50 100
 1:2,500 @ A3

NOTES

© Crown copyright and database rights 2025
 Ordnance Survey AC0000808122. Plan produced for National Grid Electricity Transmission (NGET) by AECOM Ltd.



The common seal of National Grid Electricity Transmission plc was affixed on the 21 day of May 2026 in the presence of

Alan
 (Member of the Board Sealing Committee and Authorised Signatory)

Dated 21 May 2026



DOCUMENT REFERENCE NGET1390
 BPPE-NGD-XXXX-XXXXXX-DRW-LM-000028

This drawing has been prepared for the use of AECOM's client. It may not be used, modified, reproduced or relied upon by third parties, except as agreed by AECOM, or as required by law. AECOM accepts no responsibility and denies any liability whatsoever, to any party that uses or relies on this drawing without AECOM's express written consent. Do not scale this document. All measurements must be obtained from the stated dimensions.



FOR CONTINUATION SEE SHEET 30

FOR CONTINUATION SEE SHEET 29

SEE INSET A

FOR CONTINUATION SEE SHEET 27

CLIENT
nationalgrid

PROJECT
 Pelham to Rayleigh Overhead Line Reinforcement







FIGURE TITLE
 Map referred to in The National Grid Electricity Transmission plc (Pelham to Rayleigh Overhead Line Reinforcement) Compulsory Purchase Order 2026.

ISSUE PURPOSE
 CPO Submission - Sheet 28 of 152

CONSULTANT
 AECOM Limited
 Midpoint, Alencon Link
 Basingstoke, Hampshire
 RG21 7PP
 www.aecom.com



LEGEND

-  Tower Point
-  Centreline
-  Conductor
-  Swing
-  Red Line Boundary
-  New rights to be compulsorily acquired

0 50 100
 1:2,500 @ A3

NOTES

© Crown copyright and database rights 2025
 Ordnance Survey AC0000808122. Plan produced for National Grid Electricity Transmission (NGET) by AECOM Ltd.



The common seal of National Grid Electricity Transmission plc was affixed on the 21 day of May 2026 in the presence of

[Signature]
 (Member of the Board Sealing Committee and Authorised Signatory)

Dated 21 May 2026



This drawing has been prepared for the use of AECOM's client. It may not be used, modified, reproduced or relied upon by third parties, except as agreed by AECOM or as required by law. AECOM accepts no responsibility, and denies any liability whatsoever, to any party that uses or relies on this drawing without AECOM's express written consent. Do not scale this document. All measurements must be obtained from the stated dimensions.

Revision: 0 Drawn: GC Checked: OB Approved: OB Date: 2026-04-22

Filename: C:\GIS_work\BPPE Land Referencing 2026-04-07\02_Maps\LandReferencing\BPPE_CPO_Schedule_Plans\BPPE_CPO_Schedule_Plans_1_20.aprx

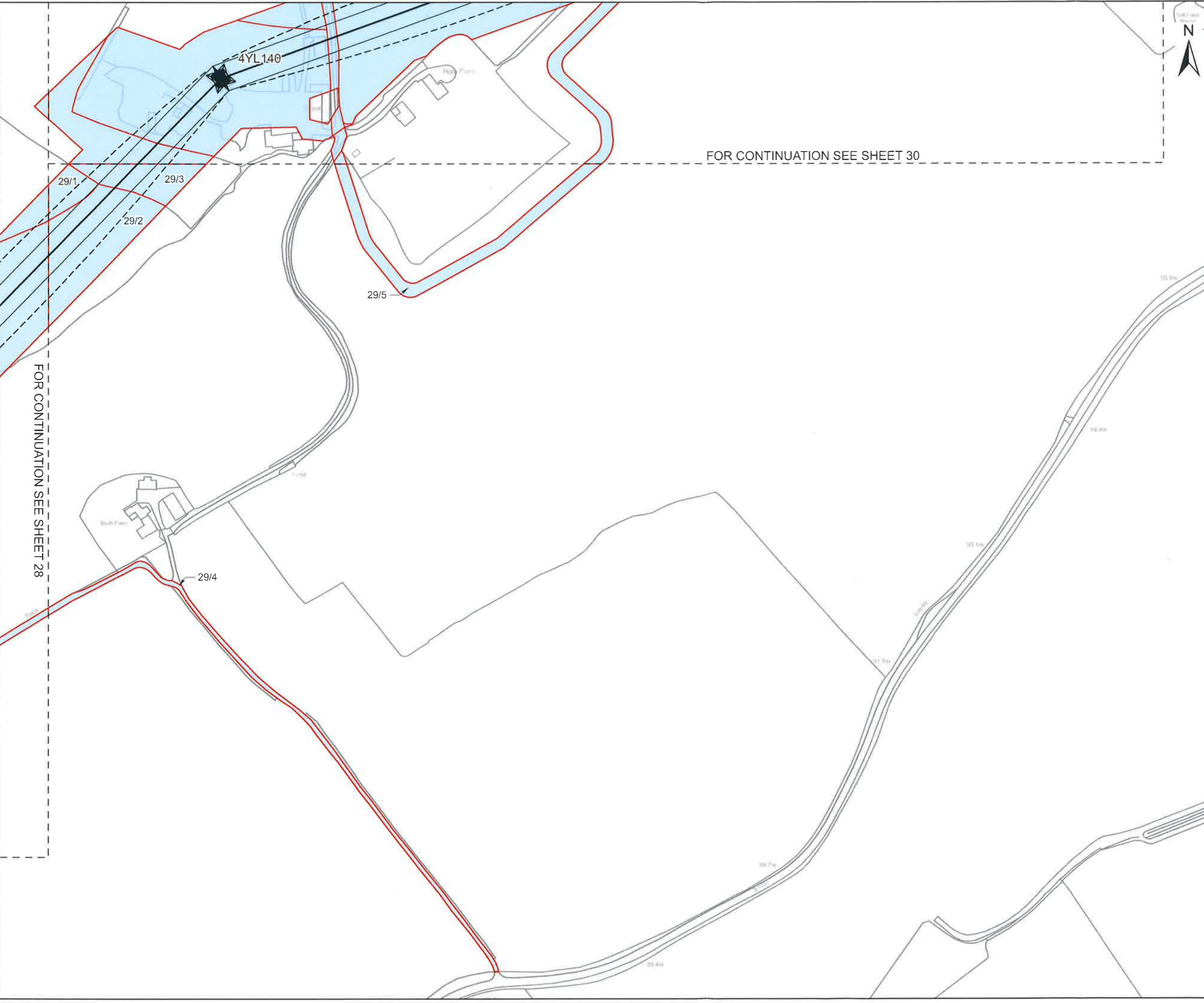

CLIENT

nationalgrid

PROJECT

Pelham to Rayleigh Overhead Line Reinforcement

FIGURE TITLE

Map referred to in The National Grid Electricity Transmission plc (Pelham to Rayleigh Overhead Line Reinforcement) Compulsory Purchase Order 2026.

ISSUE PURPOSE

CPO Submission - Sheet 29 of 152

CONSULTANT

AECOM Limited
Midpoint, Alencon Link
Basingstoke, Hampshire
RG21 7PP
www.aecom.com



LEGEND

- Tower Point
- Centreline
- Conductor
- Swing
- Red Line Boundary
- New rights to be compulsorily acquired



1:2,500 @ A3

NOTES

© Crown copyright and database rights 2025
Ordnance Survey AC0000808122. Plan produced for National Grid Electricity Transmission (NGET) by AECOM Ltd.



The common seal of National Grid Electricity Transmission plc was affixed on the 21 day of May 2026 in the presence of

H. Min
(Member of the Board Sealing Committee and Authorised Signatory)

Dated 21 May 2026



DOCUMENT REFERENCE NGET13920
BPPE-NGD-XXXX-XXXXX-DRW-LM-000030

This drawing has been prepared for the use of AECOM's client. It may not be used, modified, reproduced or relied upon by third parties, except as agreed by AECOM or as required by law. AECOM accepts no responsibility and denies any liability whatsoever to any party that uses or relies on this drawing without AECOM's express written consent. Do not scale this document. All measurements must be obtained from the stated dimensions.

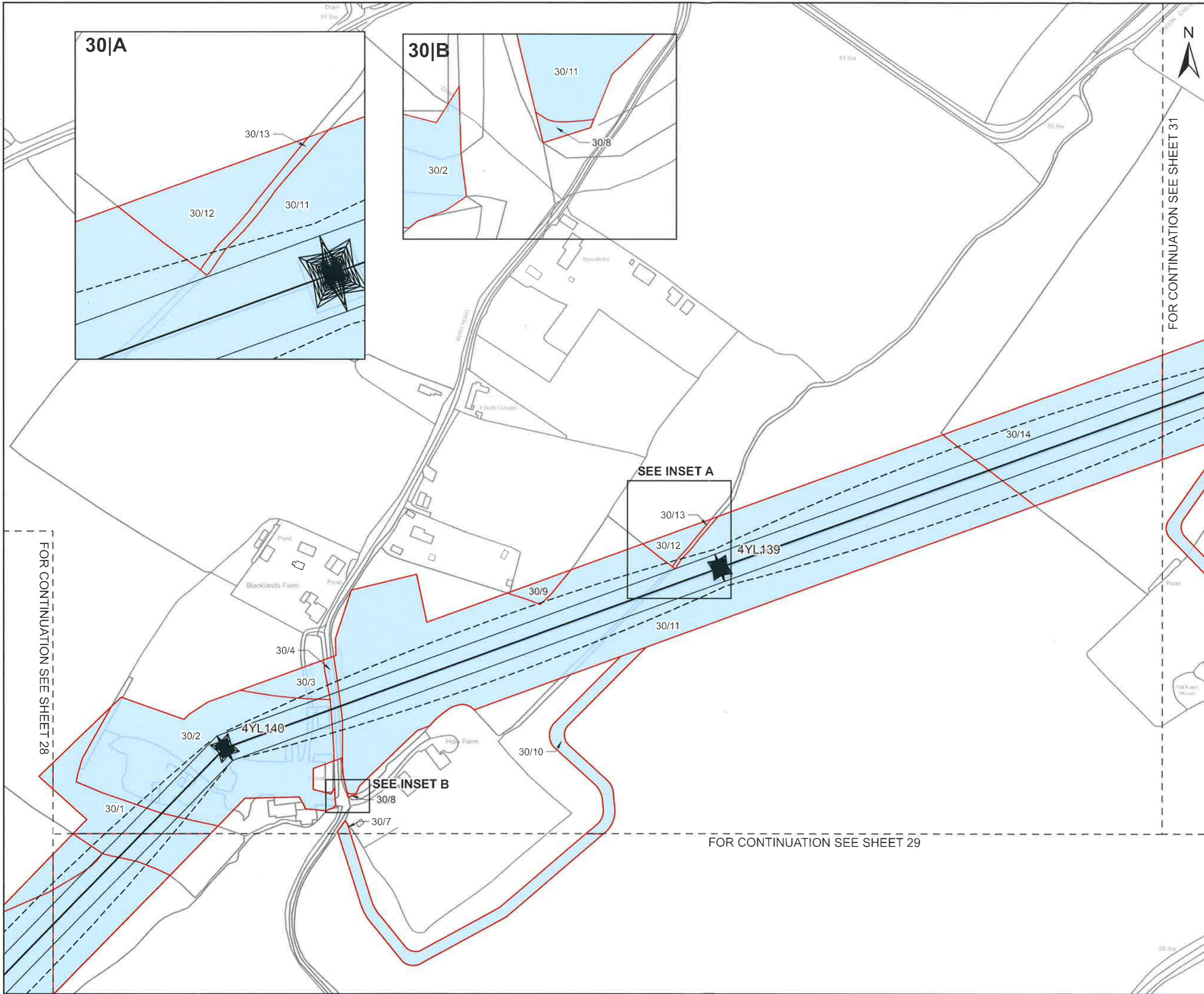

CLIENT
nationalgrid







PROJECT
 Pelham to Rayleigh Overhead Line Reinforcement

FIGURE TITLE
 Map referred to in The National Grid Electricity Transmission plc (Pelham to Rayleigh Overhead Line Reinforcement) Compulsory Purchase Order 2026.

ISSUE PURPOSE
 CPO Submission - Sheet 30 of 152

CONSULTANT
 AECOM Limited
 Midpoint, Alencon Link
 Basingstoke, Hampshire
 RG21 7PP
 www.aecom.com



- LEGEND
-  Tower Point
 -  Centreline
 -  Conductor
 -  Swing
 -  Red Line Boundary
 -  New rights to be compulsorily acquired



NOTES
 © Crown copyright and database rights 2025
 Ordnance Survey AC0000808122. Plan produced for National Grid Electricity Transmission (NGET) by AECOM Ltd.



The common seal of National Grid Electricity Transmission plc was affixed on the 21 day of May 2026 in the presence of

Alvin
 (Member of the Board Sealing Committee and Authorised Signatory)

Dated 21 May 2026



DOCUMENT REFERENCE **NGET13920**
 BPREF-NGD-XXXX-XXXXXX-DRW-LM-000031

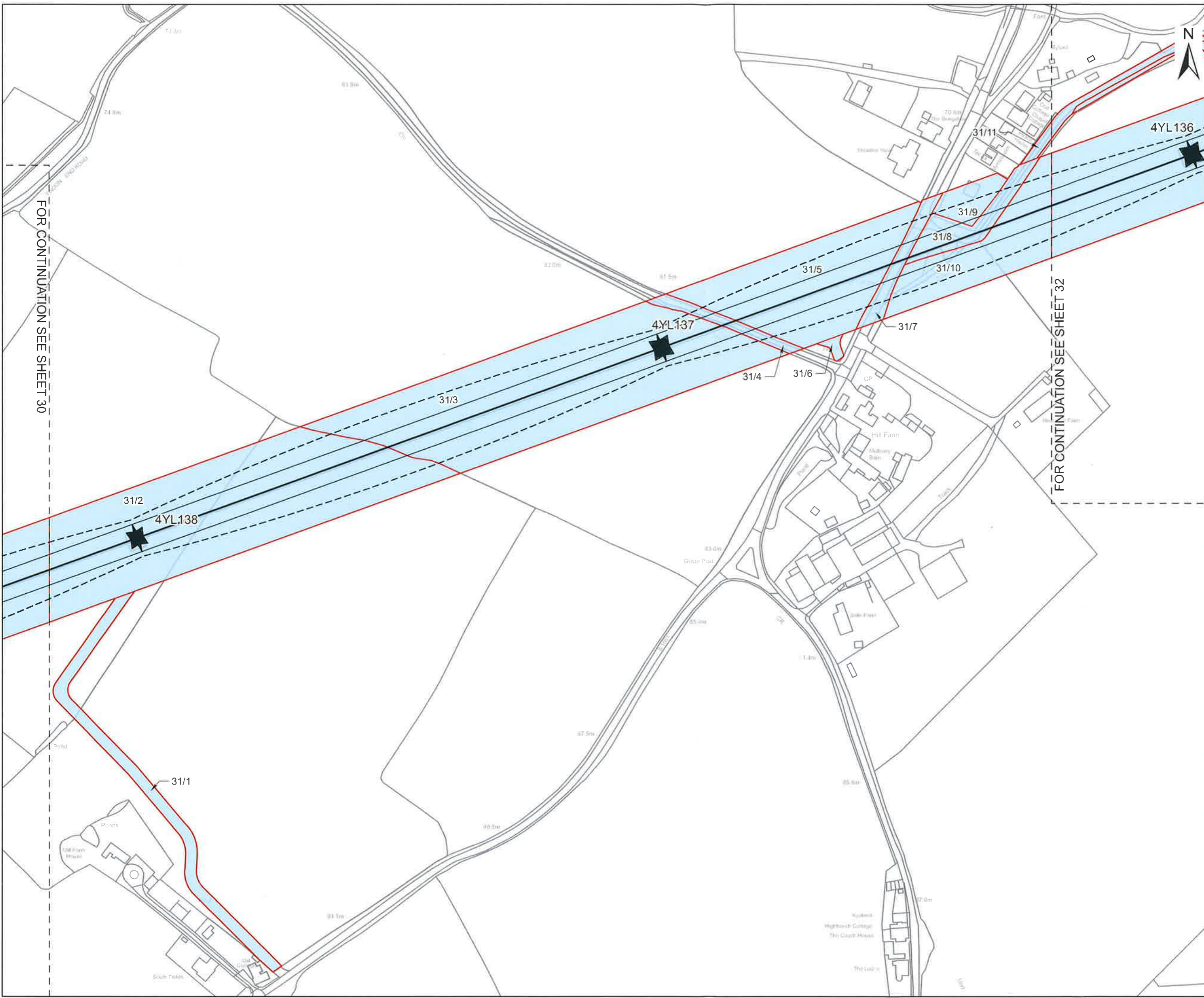

CLIENT
nationalgrid

PROJECT
 Pelham to Rayleigh Overhead Line Reinforcement

FIGURE TITLE
 Map referred to in The National Grid Electricity Transmission plc (Pelham to Rayleigh Overhead Line Reinforcement) Compulsory Purchase Order 2026.

ISSUE PURPOSE
 CPO Submission - Sheet 31 of 152

CONSULTANT
 AECOM Limited
 Midpoint, Alencon Link
 Basingstoke, Hampshire
 RG21 7PP
 www.aecom.com

AECOM
savills

LEGEND

- Tower Point
- Centreline
- Conductor
- Swing
- Red Line Boundary
- New rights to be compulsorily acquired

0 50 100
 1:2,500 @ A3

NOTES

© Crown copyright and database rights 2025
 Ordnance Survey AC0000808122. Plan produced for National Grid Electricity Transmission (NGET) by AECOM Ltd.



The common seal of National Grid Electricity Transmission plc was affixed on the 21 day of May 2026 in the presence of

[Signature]
 (Member of the Board Sealing Committee and Authorised Signatory)

Dated 21 May 2026



DOCUMENT REFERENCE NGET13920
 BPREF-NGD-XXXX-XXXXXX-DRW-LM-000032

This drawing has been prepared for the use of AECOM's client. It may not be used, modified, reproduced or relied upon by third parties, except as agreed by AECOM or as required by law. AECOM accepts no responsibility, and denies any liability whatsoever, to any party that uses or relies on this drawing without AECOM's express written consent. All measurements must be obtained from the stated dimensions.

Revision: 0 Drawn: GC Checked: OB Approved: OB Dater: 2026-04-22

Filename: C:\GIS_work\BPFE Land Referencing 2026-04-07\02_Maps\LandReferencing\BPFE_CPO_Schedule_Plans\FRE_CPO_Schedule_Plans_1_20.aprx

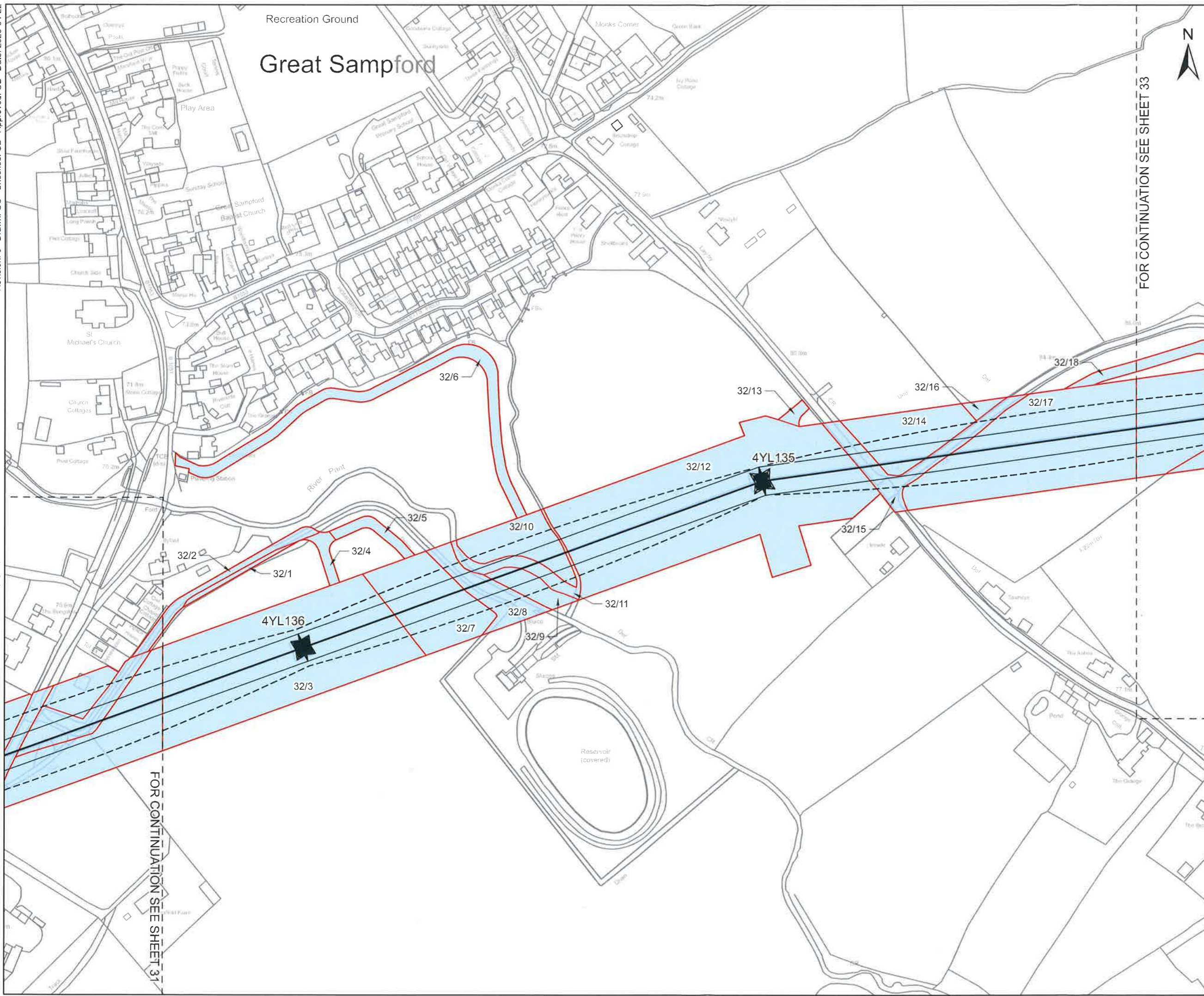

CLIENT
nationalgrid

PROJECT
 Pelham to Rayleigh Overhead Line Reinforcement







FIGURE TITLE
 Map referred to in The National Grid Electricity Transmission plc (Pelham to Rayleigh Overhead Line Reinforcement) Compulsory Purchase Order 2026.

ISSUE PURPOSE
 CPO Submission - Sheet 32 of 152

CONSULTANT
 AECOM Limited
 Midpoint, Alencon Link
 Basingstoke, Hampshire
 RG21 7PP
 www.aecom.com



LEGEND

-  Tower Point
-  Centreline
-  Conductor
-  Swing
-  Red Line Boundary
-  New rights to be compulsorily acquired

0 50 100 m
 1:2,500 @ A3

NOTES

© Crown copyright and database rights 2025
 Ordnance Survey AC0000808122. Plan produced for National Grid Electricity Transmission (NGET) by AECOM Ltd.



The common seal of National Grid Electricity Transmission plc was affixed on the 21 day of May 2026 in the presence of

[Signature]
 (Member of the Board Sealing Committee and Authorised Signatory)

Dated 21 May 2026



DOCUMENT REFERENCE NGET13920
 BPFE-NGD-XXXX-XXXXXX-DRW-LM-000033

FOR CONTINUATION SEE SHEET 33

FOR CONTINUATION SEE SHEET 31

This drawing has been prepared for the use of AECOM's client. It may not be used, modified, reproduced or relied upon by third parties, except as agreed by AECOM or as required by law. AECOM accepts no responsibility, and denies any liability whatsoever, to any party for uses or relies on this drawing without AECOM's express written consent. Do not scale this document. All measurements must be obtained from the stated dimensions.

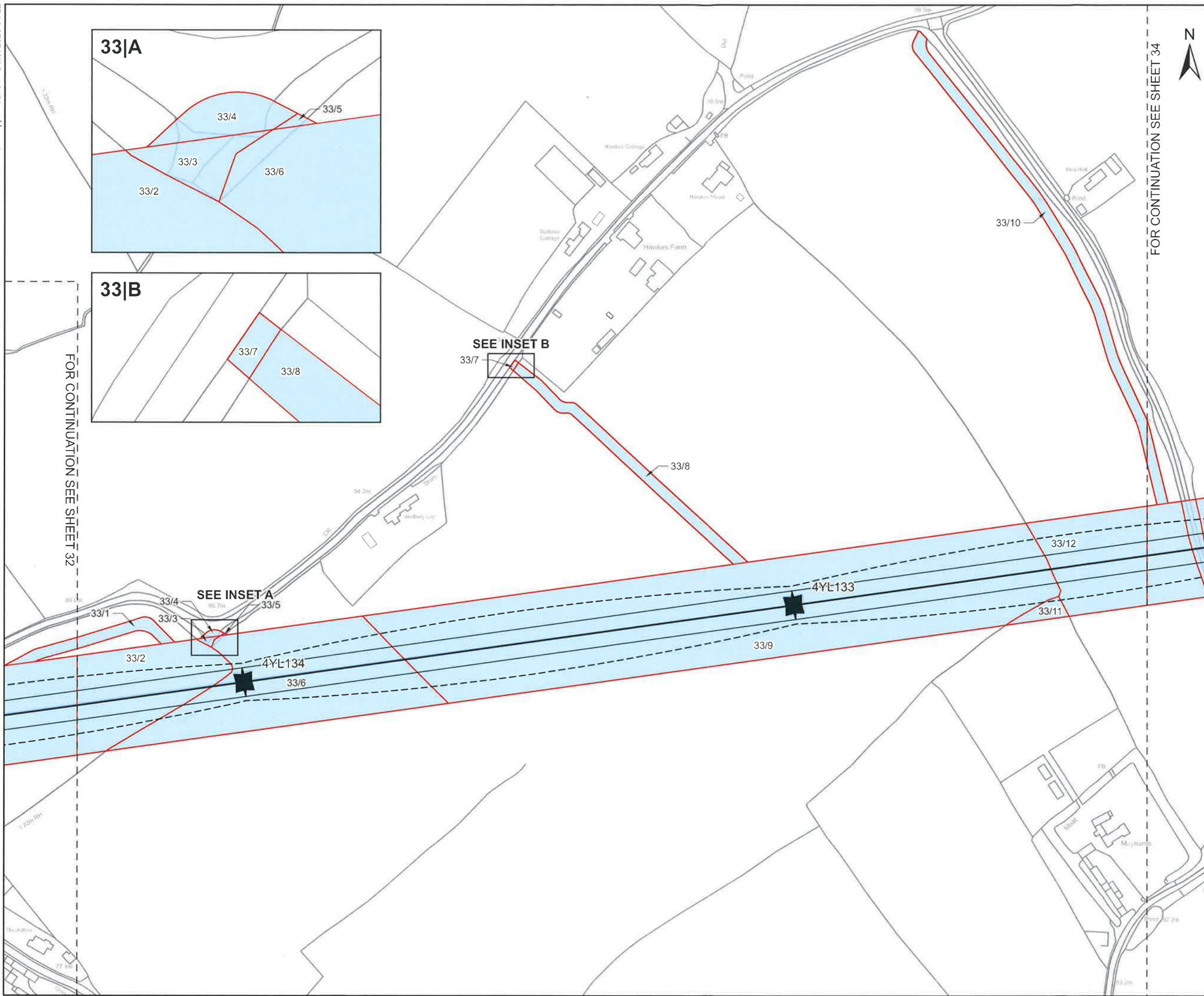

FOR CONTINUATION SEE SHEET 32

FOR CONTINUATION SEE SHEET 34

CLIENT

nationalgrid

PROJECT

Pelham to Rayleigh Overhead Line Reinforcement

FIGURE TITLE

Map referred to in The National Grid Electricity Transmission plc (Pelham to Rayleigh Overhead Line Reinforcement) Compulsory Purchase Order 2026.

ISSUE PURPOSE

CPO Submission - Sheet 33 of 152

CONSULTANT

AECOM Limited
Midpoint, Alencon Link
Basingstoke, Hampshire
RG21 7PP
www.aecom.com



LEGEND

- Tower Point
 - Centreline
 - Conductor
 - Swing
 - Red Line Boundary
 - New rights to be compulsorily acquired
- 0 50 100 m
1:2,500 @ A3

NOTES

© Crown copyright and database rights 2025 Ordnance Survey AC0000808122. Plan produced for National Grid Electricity Transmission (NGET) by AECOM Ltd.



The common seal of National Grid Electricity Transmission plc was affixed on the 21 day of May 2026 in the presence of

[Signature]
(Member of the Board Sealing Committee and Authorised Signatory)
Dated 21 May 2026



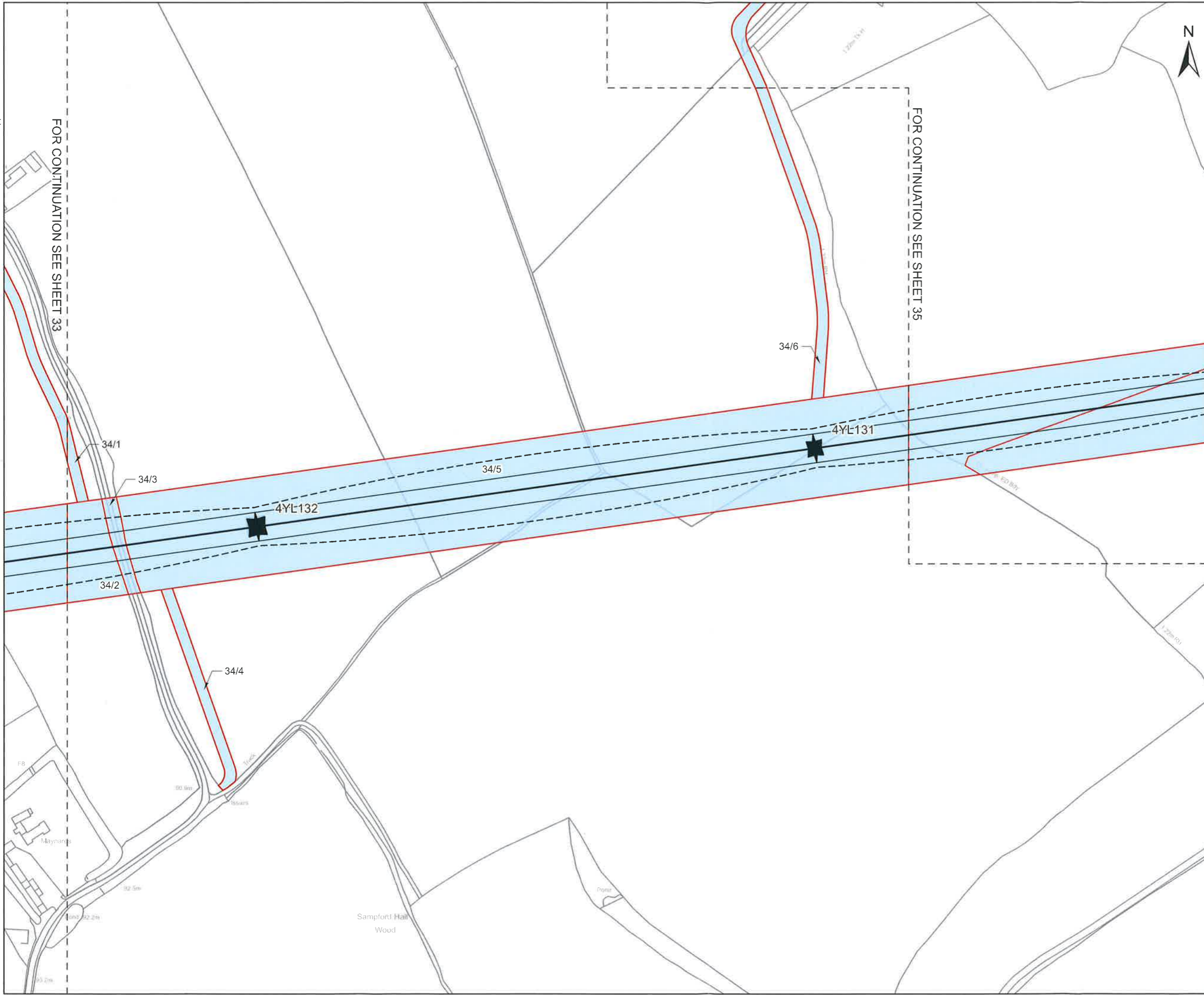

CLIENT
nationalgrid

PROJECT
 Pelham to Rayleigh Overhead Line Reinforcement

FIGURE TITLE
 Map referred to in The National Grid Electricity Transmission plc (Pelham to Rayleigh Overhead Line Reinforcement) Compulsory Purchase Order 2026.

ISSUE PURPOSE
 CPO Submission - Sheet 34 of 152

CONSULTANT
 AECOM Limited
 Midpoint, Alencon Link
 Basingstoke, Hampshire
 RG21 7PP
 www.aecom.com



LEGEND

- Tower Point
- Centreline
- Conductor
- Swing
- Red Line Boundary
- New rights to be compulsorily acquired

0 50 100
 m

1:2,500 @ A3

NOTES

© Crown copyright and database rights 2025
 Ordnance Survey AC0000808122. Plan produced for National Grid Electricity Transmission (NGET) by AECOM Ltd.



The common seal of National Grid Electricity Transmission plc was affixed on the 21 day of May 2026 in the presence of

Alvin

(Member of the Board Sealing Committee and Authorised Signatory)

Dated 21 May 2026



DOCUMENT REFERENCE NGET13920
 BPREF-NGD-XXXX-XXXXXX-DRW-LM-000035

This drawing has been prepared for the use of AECOM's client. It may not be used, modified, reproduced or relied upon by third parties, except as agreed by AECOM or as required by law. AECOM accepts no responsibility, and denies any liability whatsoever, to any party that uses or relies on this drawing without AECOM's express written consent. Do not scale this document. All measurements must be obtained from the stated dimensions.

Revision: 0 Drawn: GC Checked: OB Approved: OB Date: 2026-04-22

Filename: C:\GIS_work\BPRE Land Referencing 2026-04-07\02_Maps\LandReferencing\BPRE_CPO_Schedule_Plans\BPRE_CPO_Schedule_Plans_1_20.aprx

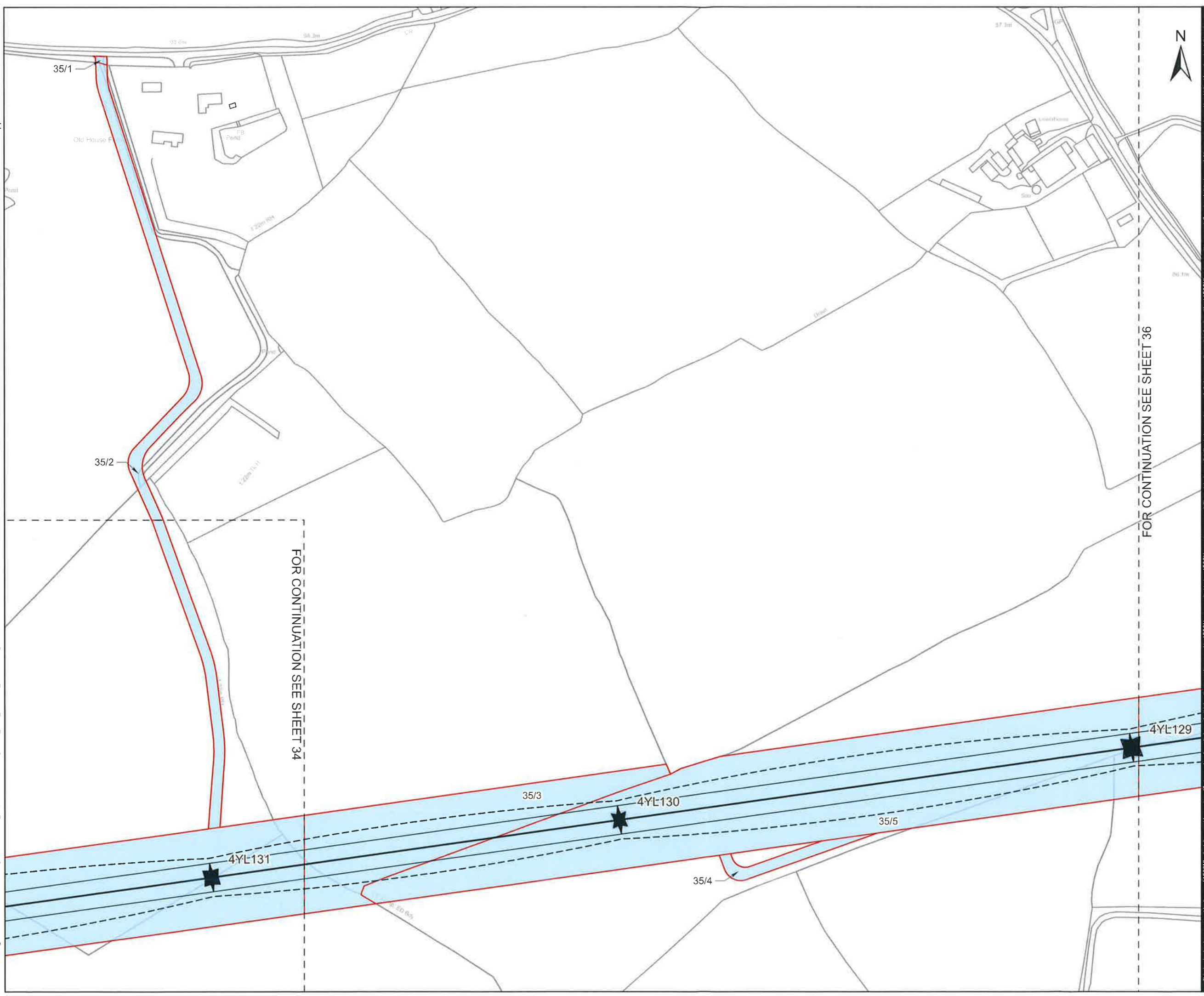

CLIENT
nationalgrid

PROJECT
 Pelham to Rayleigh Overhead Line Reinforcement







FIGURE TITLE
 Map referred to in The National Grid Electricity Transmission plc (Pelham to Rayleigh Overhead Line Reinforcement) Compulsory Purchase Order 2026.

ISSUE PURPOSE
 CPO Submission - Sheet 35 of 152

CONSULTANT
 AECOM Limited
 Midpoint, Alencon Link
 Basingstoke, Hampshire
 RG21 7PP
 www.aecom.com



LEGEND

-  Tower Point
-  Centreline
-  Conductor
-  Swing
-  Red Line Boundary
-  New rights to be compulsorily acquired

0 50 100
 1:2,500 @ A3

NOTES

© Crown copyright and database rights 2025
 Ordnance Survey AC0000808122. Plan produced for National Grid Electricity Transmission (NGET) by AECOM Ltd.



The common seal of National Grid Electricity Transmission plc was affixed on the 21 day of May 2026 in the presence of

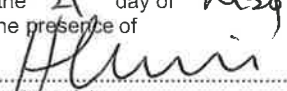

 (Member of the Board Sealing Committee and Authorised Signatory)

Dated 21 May 2026

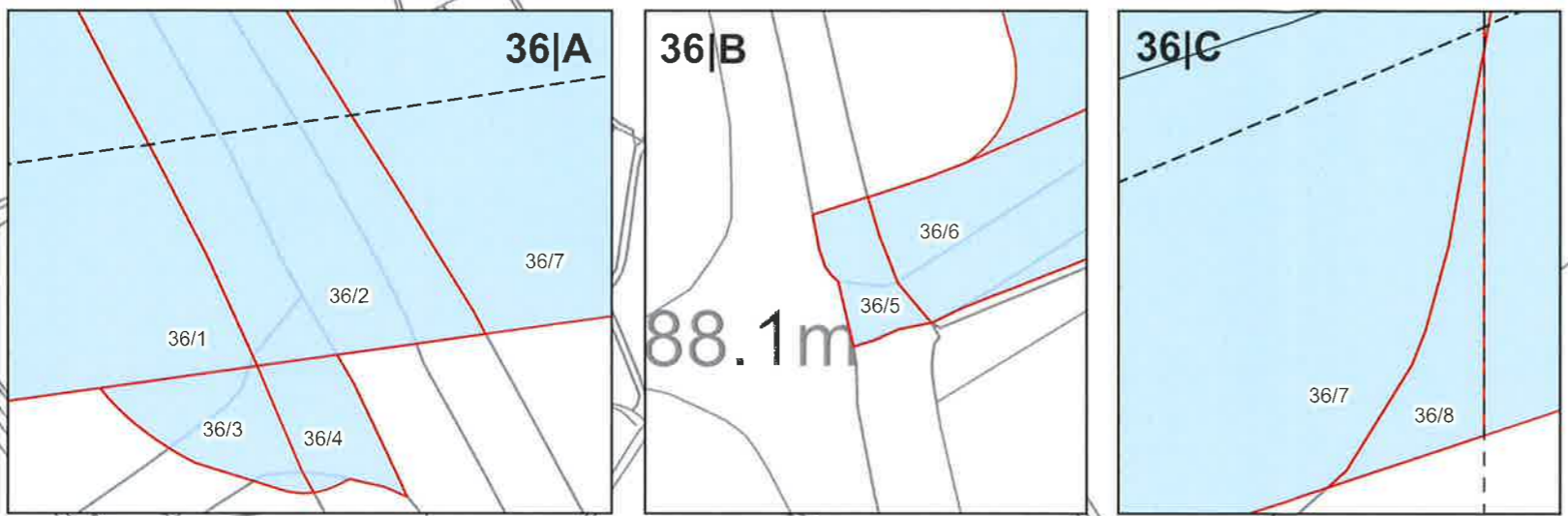

DOCUMENT REFERENCE NGET13920
 BPRE-NGD-XXXX-XXXXX-DRW-LM-000036

This drawing has been prepared for the use of AECOM's client. It may not be used, modified, reproduced or relied upon by third parties, except as agreed by AECOM or as required by law. AECOM accepts no responsibility, and denies any liability whatsoever, to any party that uses or relies on this drawing without AECOM's express written consent. Do not scale this document. All measurements must be obtained from the stated dimensions.



FOR CONTINUATION SEE SHEET 37

FOR CONTINUATION SEE SHEET 35

CLIENT

nationalgrid

PROJECT

Pelham to Rayleigh Overhead Line Reinforcement

FIGURE TITLE

Map referred to in The National Grid Electricity Transmission plc (Pelham to Rayleigh Overhead Line Reinforcement) Compulsory Purchase Order 2026.

ISSUE PURPOSE

CPO Submission - Sheet 36 of 152

CONSULTANT

AECOM Limited
Midpoint, Alencon Link
Basingstoke, Hampshire
RG21 7PP
www.aecom.com



LEGEND

- Tower Point
- Centreline
- Conductor
- Swing
- Red Line Boundary
- New rights to be compulsorily acquired



NOTES

© Crown copyright and database rights 2025
Ordnance Survey AC0000808122. Plan produced for National Grid Electricity Transmission (NGET) by AECOM Ltd.



The common seal of National Grid Electricity Transmission plc was affixed on the 21 day of May 2026 in the presence of

[Signature]
(Member of the Board Sealing Committee and Authorised Signatory)

Dated 21 May 2026



DOCUMENT REFERENCE NGET13920
BP\PRE-NGD-XXXX-XXXXXX-DRW-LM-000037

This drawing has been prepared for the use of AECOM's client. It may not be used, modified, reproduced or relied upon by third parties, except as agreed by AECOM or as required by law. AECOM accepts no responsibility, and denies any liability whatsoever, to any party that uses or relies on this drawing without AECOM's express written consent. Do not scale this document. All measurements must be obtained from the stilled dimensions.

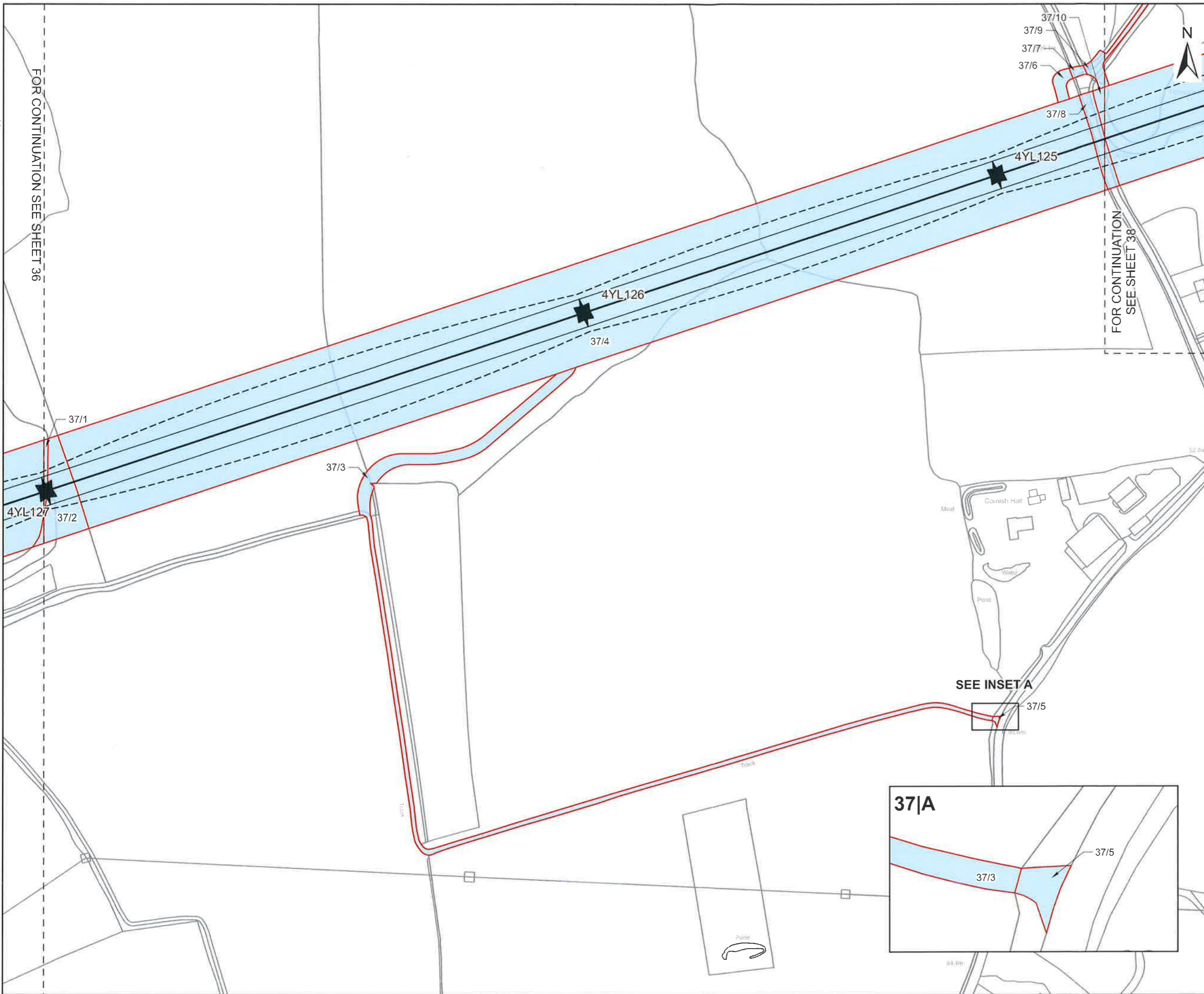

FOR CONTINUATION SEE SHEET 36

FOR CONTINUATION SEE SHEET 38

SEE INSET A

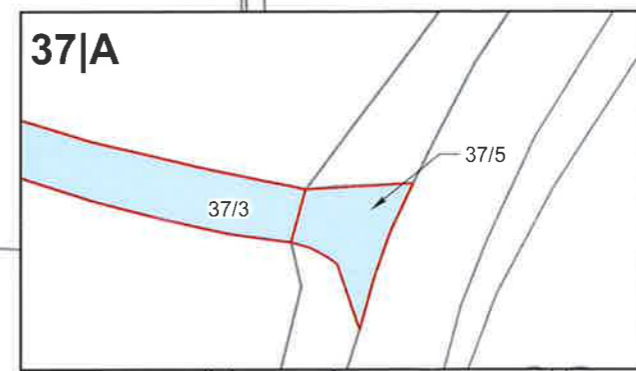

CLIENT
nationalgrid

PROJECT
 Pelham to Rayleigh Overhead Line Reinforcement

FIGURE TITLE
 Map referred to in The National Grid Electricity Transmission plc (Pelham to Rayleigh Overhead Line Reinforcement) Compulsory Purchase Order 2026.

ISSUE PURPOSE
 CPO Submission - Sheet 37 of 152

CONSULTANT
 AECOM Limited
 Midpoint, Alencon Link
 Basingstoke, Hampshire
 RG21 7PP
 www.aecom.com



- LEGEND**
- Tower Point
 - Centreline
 - Conductor
 - Swing
 - Red Line Boundary
 - New rights to be compulsorily acquired
- 0 50 100
 1:2,500 @ A3

NOTES

© Crown copyright and database rights 2025
 Ordnance Survey AC0000808122. Plan produced for National Grid Electricity Transmission (NGET) by AECOM Ltd.



The common seal of National Grid Electricity Transmission plc was affixed on the 21 day of May 2026 in the presence of

[Signature]
 (Member of the Board Sealing Committee and Authorised Signatory)

Dated 21 May 2026



Revision: 0 Drawn: GC Checked: OB Approved: OB Date: 2026-04-22

Filename: C:\GIS_work\BPPE Land Referencing 2026-04-07\02_Maps\LandReferencing\BPPE_CPO_Schedule_Plans\BPPE_CPO_Schedule_Plans_20_40.aprx

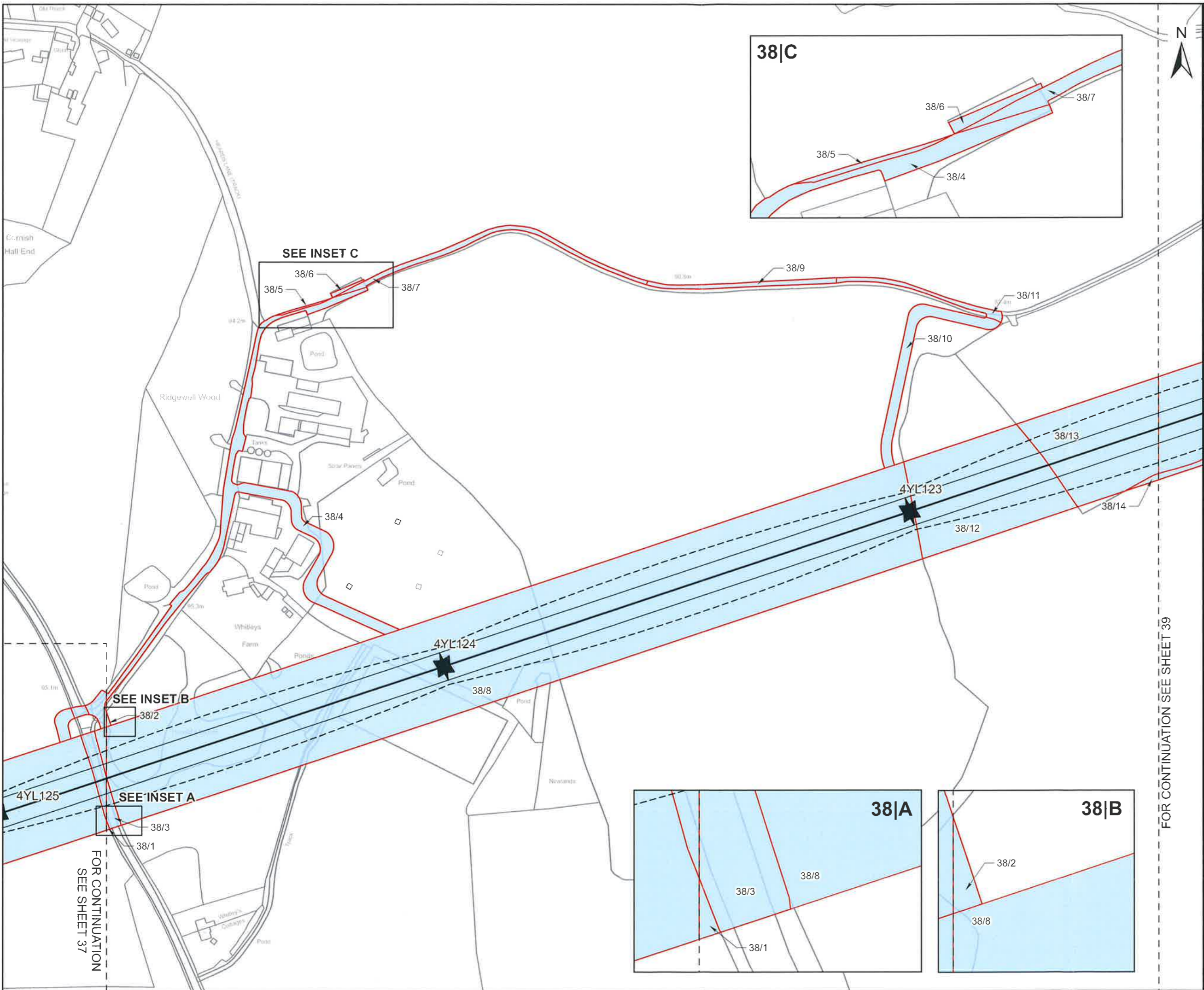

CLIENT
nationalgrid

PROJECT
 Pelham to Rayleigh Overhead Line Reinforcement

FIGURE TITLE
 Map referred to in The National Grid Electricity Transmission plc (Pelham to Rayleigh Overhead Line Reinforcement) Compulsory Purchase Order 2026.

ISSUE PURPOSE
 CPO Submission - Sheet 38 of 152

CONSULTANT
 AECOM Limited
 Midpoint, Alencon Link
 Basingstoke, Hampshire
 RG21 7PP
 www.aecom.com

LEGEND

- ★ Tower Point
- Centreline
- Conductor
- - - Swing
- Red Line Boundary
- New rights to be compulsorily acquired

0 50 100 m
 1:2,500 @ A3

NOTES

© Crown copyright and database rights 2025
 Ordnance Survey AC0000808122. Plan produced for National Grid Electricity Transmission (NGET) by AECOM Ltd.



The common seal of National Grid Electricity Transmission plc was affixed on the 21 day of May 2026 in the presence of

[Signature]
 (Member of the Board Sealing Committee and Authorised Signatory)

Dated 21 May 2026



DOCUMENT REFERENCE NGET13920
 BPPE-NGD-XXXX-XXXXXX-DRW-LM-000039

FOR CONTINUATION SEE SHEET 39

FOR CONTINUATION SEE SHEET 37

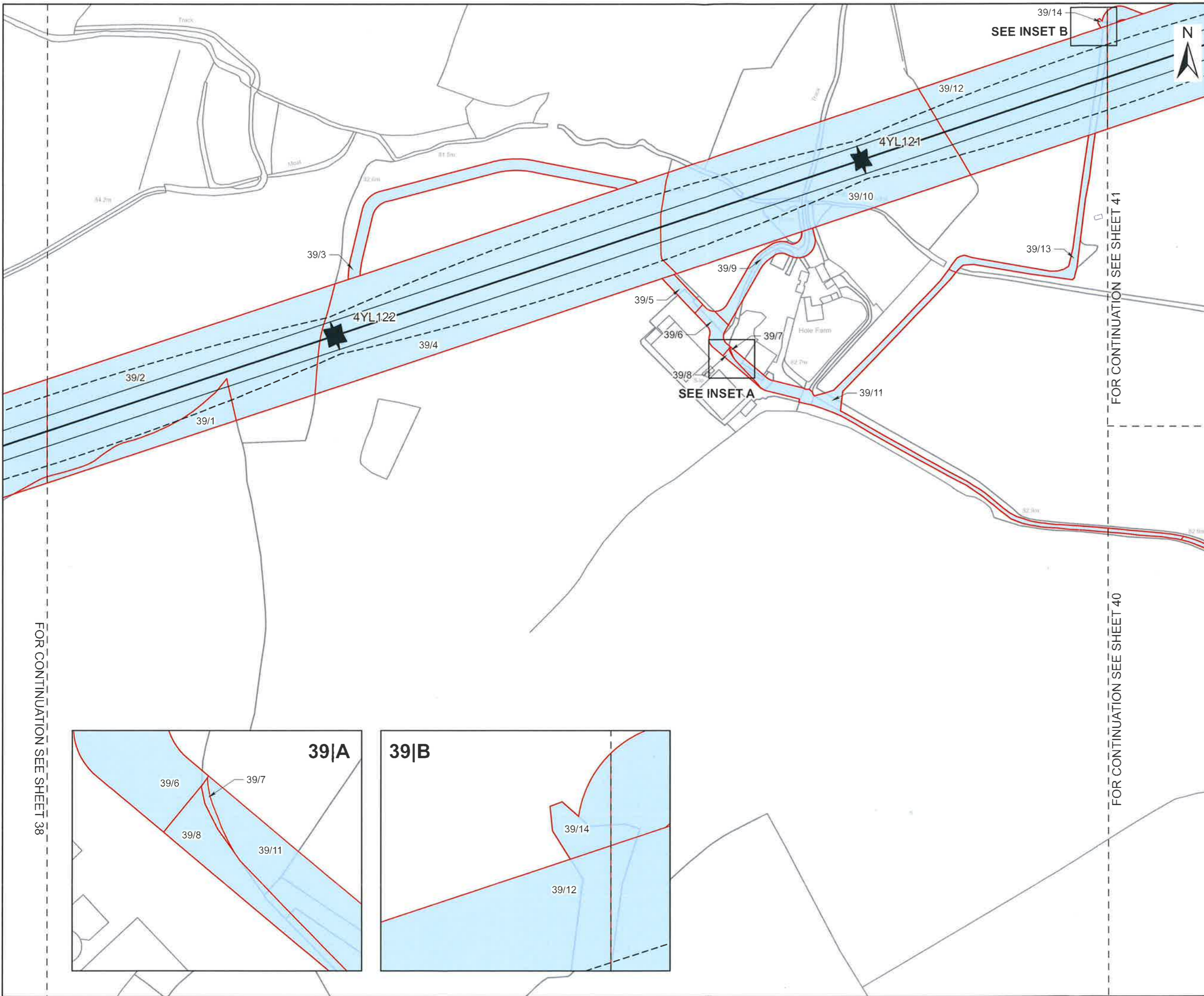

CLIENT
nationalgrid

PROJECT
Pelham to Rayleigh Overhead Line Reinforcement

FIGURE TITLE
Map referred to in The National Grid Electricity Transmission plc (Pelham to Rayleigh Overhead Line Reinforcement) Compulsory Purchase Order 2026.

ISSUE PURPOSE
CPO Submission - Sheet 39 of 152

CONSULTANT
AECOM Limited
Midpoint, Alencon Link
Basingstoke, Hampshire
RG21 7PP
www.aecom.com

LEGEND

- ★ Tower Point
- Centreline
- Conductor
- - - Swing
- Red Line Boundary
- New rights to be compulsorily acquired

0 50 100 m
1:2,500 @ A3

NOTES

© Crown copyright and database rights 2025
Ordnance Survey AC0000808122. Plan produced for National Grid Electricity Transmission (NGET) by AECOM Ltd.



The common seal of National Grid Electricity Transmission plc was affixed on the 21 day of May 2026 in the presence of

Alvin
(Member of the Board Sealing Committee and Authorised Signatory)

Dated 21 May 2026



DOCUMENT REFERENCE NGET13920
BPPE-NGD-XXXX-XXXXX-DRW-LM-000040

FOR CONTINUATION SEE SHEET 38

FOR CONTINUATION SEE SHEET 40

SEE INSET B

SEE INSET A

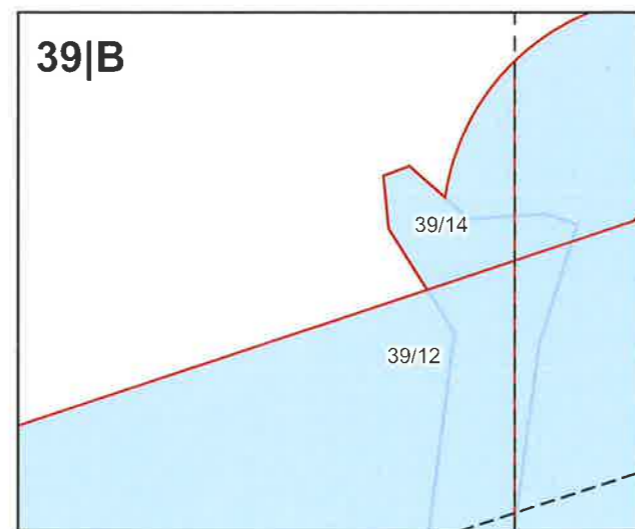
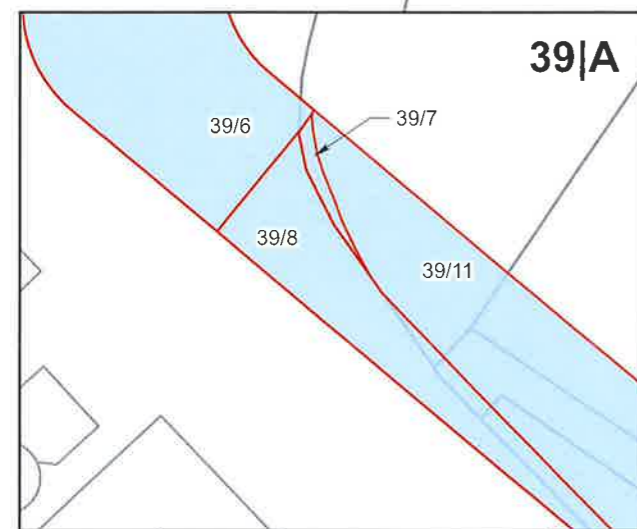

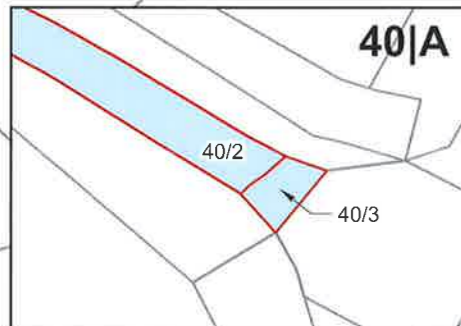
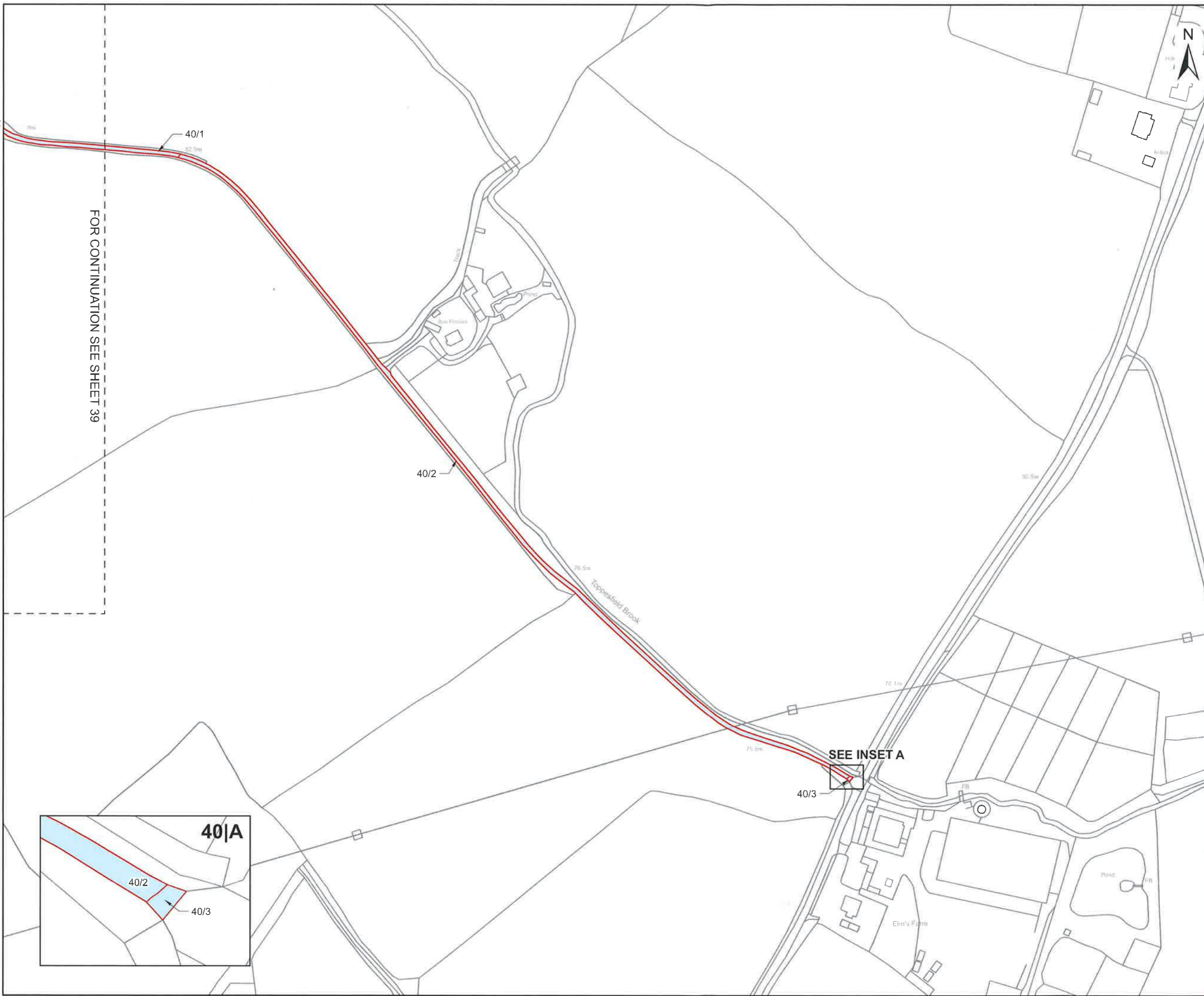

CLIENT
nationalgrid

PROJECT
Pelham to Rayleigh Overhead Line Reinforcement

FIGURE TITLE
Map referred to in The National Grid Electricity Transmission plc (Pelham to Rayleigh Overhead Line Reinforcement) Compulsory Purchase Order 2026.

ISSUE PURPOSE
CPO Submission - Sheet 40 of 152

CONSULTANT
AECOM Limited
Midpoint, Alencon Link
Basingstoke, Hampshire
RG21 7PP
www.aecom.com

LEGEND

- Tower Point
- Centreline
- Conductor
- Swing
- Red Line Boundary
- New rights to be compulsorily acquired

0 50 100
m

1:2,500 @ A3

NOTES

© Crown copyright and database rights 2025
Ordnance Survey AC0000808122. Plan produced for National Grid Electricity Transmission (NGET) by AECOM Ltd.



The common seal of National Grid Electricity Transmission plc was affixed on the 21 day of May 2026 in the presence of

Alvin

(Member of the Board Sealing Committee and Authorised Signatory)

Dated 21 May 2026



DOCUMENT REFERENCE NGET13920
BPFE-NGD-XXXX-XXXXXX-DRW-LM-000041



CLIENT
nationalgrid

PROJECT
 Pelham to Rayleigh Overhead Line Reinforcement







FIGURE TITLE
 Map referred to in The National Grid Electricity Transmission plc (Pelham to Rayleigh Overhead Line Reinforcement) Compulsory Purchase Order 2026.

ISSUE PURPOSE
 CPO Submission - Sheet 41 of 152

CONSULTANT
 AECOM Limited
 Midpoint, Alencon Link
 Basingstoke, Hampshire
 RG21 7PP
 www.aecom.com



LEGEND

-  Tower Point
-  Centreline
-  Conductor
-  Swing
-  Red Line Boundary
-  New rights to be compulsorily acquired

0 50 100
 m

1:2,500 @ A3

NOTES

© Crown copyright and database rights 2025
 Ordnance Survey AC0000808122. Plan produced for National Grid Electricity Transmission (NGET) by AECOM Ltd.



The common seal of National Grid Electricity Transmission plc was affixed on the 21 day of May 2026 in the presence of

H. Min
 (Member of the Board Sealing Committee and Authorised Signatory)

Dated 21 May 2026



DOCUMENT REFERENCE NGET13920
 BPFE-NGD-XXXX-XXXXXX-DRW-LM-000042

This drawing has been prepared for the use of AECOM's client. It may not be used, modified, reproduced or relied upon by third parties, except as agreed by AECOM or as required by law. AECOM accepts no responsibility, and denies any liability whatsoever, to any party that uses or relies on this drawing without AECOM's express written consent. All measurements must be obtained from the stated dimensions.

FOR CONTINUATION
SEE SHEET 39

FOR CONTINUATION SEE SHEET 42

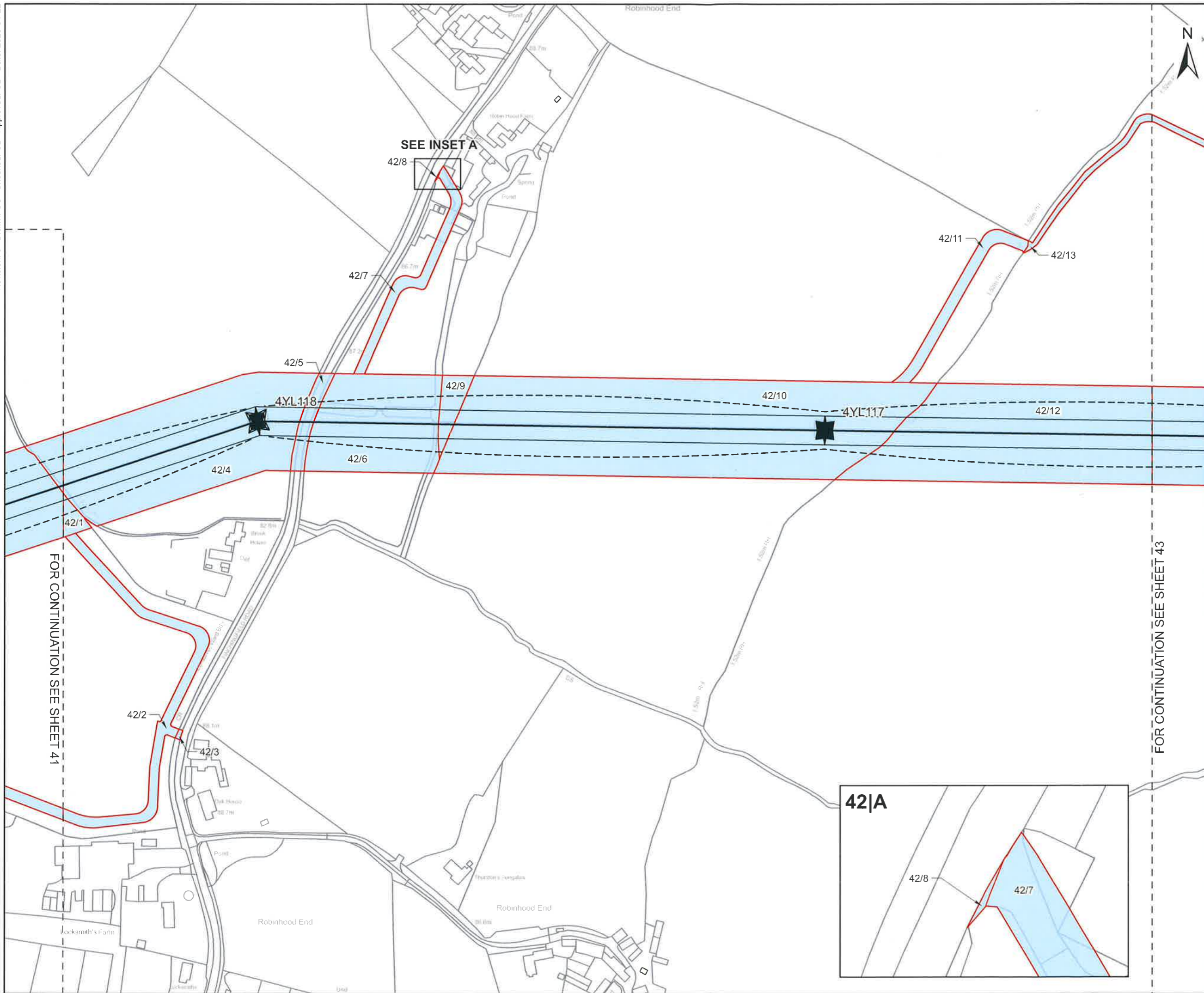

CLIENT
nationalgrid

PROJECT
 Pelham to Rayleigh Overhead Line Reinforcement

FIGURE TITLE
 Map referred to in The National Grid Electricity Transmission plc (Pelham to Rayleigh Overhead Line Reinforcement) Compulsory Purchase Order 2026.

ISSUE PURPOSE
 CPO Submission - Sheet 42 of 152

CONSULTANT
 AECOM Limited
 Midpoint, Alencon Link
 Basingstoke, Hampshire
 RG21 7PP
 www.aecom.com



LEGEND

- Tower Point
- Centreline
- Conductor
- Swing
- Red Line Boundary
- New rights to be compulsorily acquired

0 50 100 m
 1:2,500 @ A3

NOTES

© Crown copyright and database rights 2025
 Ordnance Survey AC0000808122. Plan produced for National Grid Electricity Transmission (NGET) by AECOM Ltd.



The common seal of National Grid Electricity Transmission plc was affixed on the 21 day of May 2026 in the presence of

[Signature]
 (Member of the Board Sealing Committee and Authorised Signatory)

Dated 21 May 2026



DOCUMENT REFERENCE NGET13720
 BPPE-NGD-XXXX-XXXXX-DRW-LM-000043

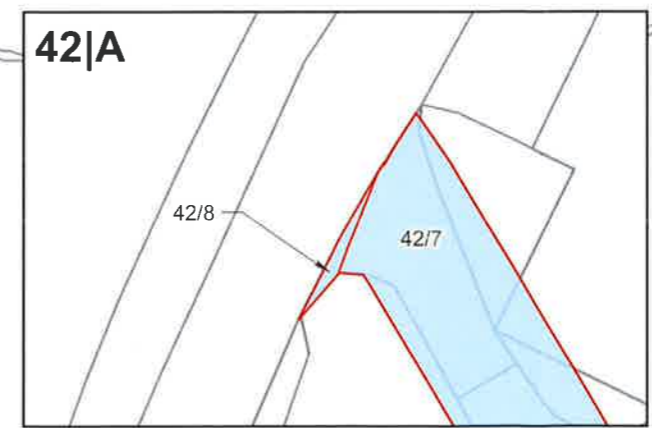

FOR CONTINUATION SEE SHEET 41

FOR CONTINUATION SEE SHEET 43

This drawing has been prepared for the use of AECOM's client. It may not be used, modified, reproduced or relied upon by third parties, except as agreed by AECOM or as required by law. AECOM accepts no responsibility, and denies any liability whatsoever, to any party that uses or relies on this drawing without AECOM's express written consent. Do not scale this document. All measurements must be obtained from the stated dimensions.

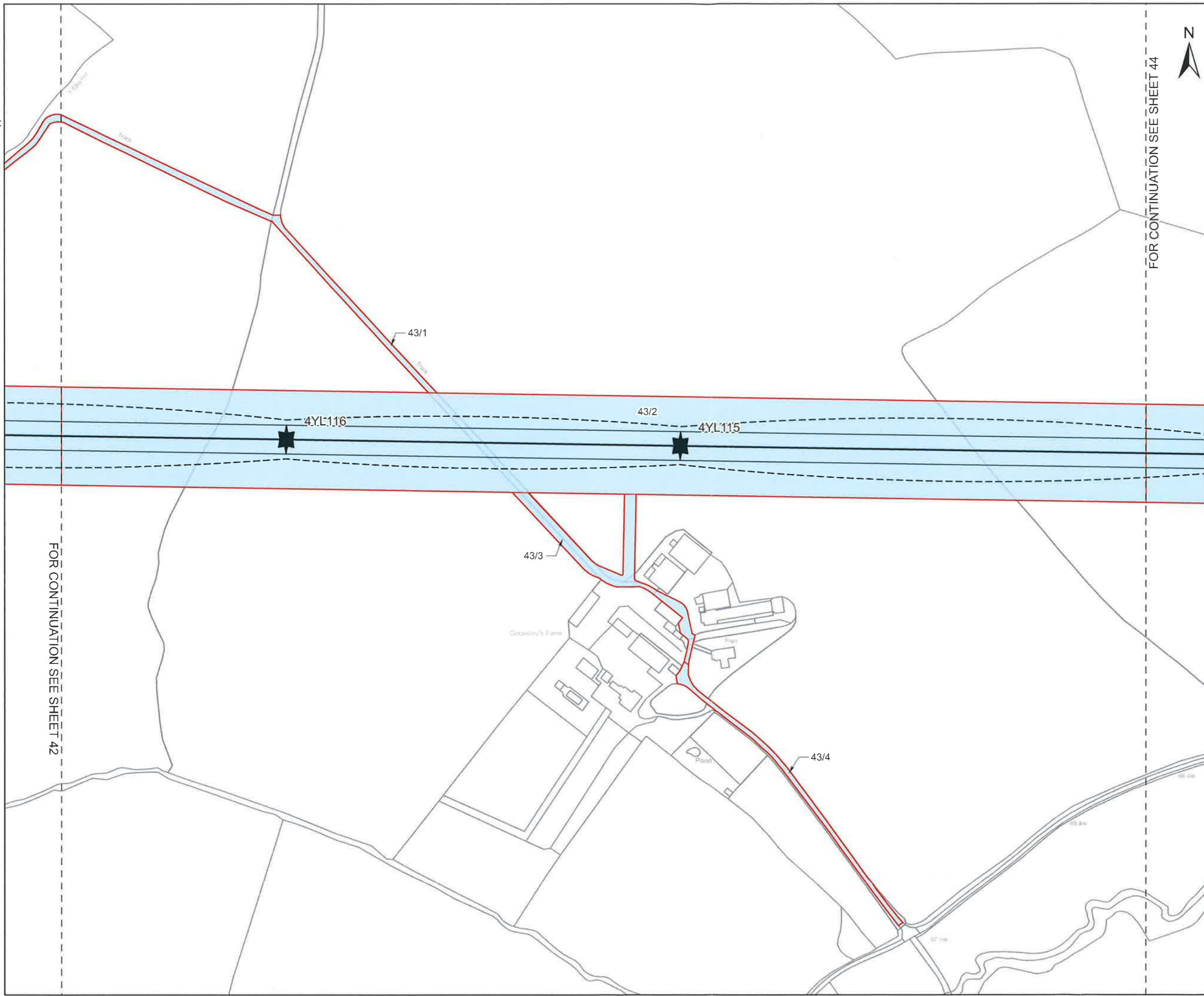

CLIENT

nationalgrid

PROJECT

Pelham to Rayleigh Overhead Line Reinforcement

FIGURE TITLE

Map referred to in The National Grid Electricity Transmission plc (Pelham to Rayleigh Overhead Line Reinforcement) Compulsory Purchase Order 2026.

ISSUE PURPOSE

CPO Submission - Sheet 43 of 152

CONSULTANT

AECOM Limited
Midpoint, Alencon Link
Basingstoke, Hampshire
RG21 7PP
www.aecom.com



LEGEND

- Tower Point
- Centreline
- Conductor
- Swing
- Red Line Boundary
- New rights to be compulsorily acquired



1:2,500 @ A3

NOTES

© Crown copyright and database rights 2025
Ordnance Survey AC0000808122. Plan produced for National Grid Electricity Transmission (NGET) by AECOM Ltd.



The common seal of National Grid Electricity Transmission plc was affixed on the 21 day of May 2026 in the presence of

Alvin
(Member of the Board Sealing Committee and Authorised Signatory)

Dated 21 May 2026



DOCUMENT REFERENCE NGET13970
BPPE-NGD-XXXX-XXXXXX-DRW-LM-000044

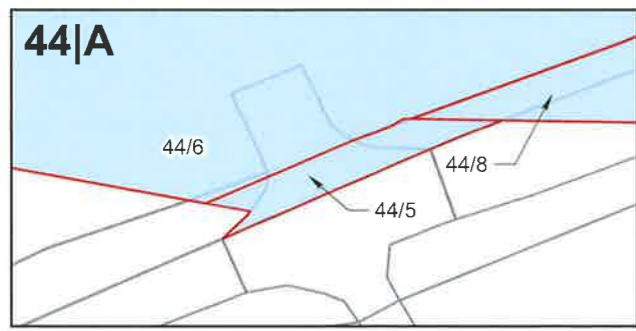

FOR CONTINUATION SEE SHEET 43

FOR CONTINUATION SEE SHEET 45

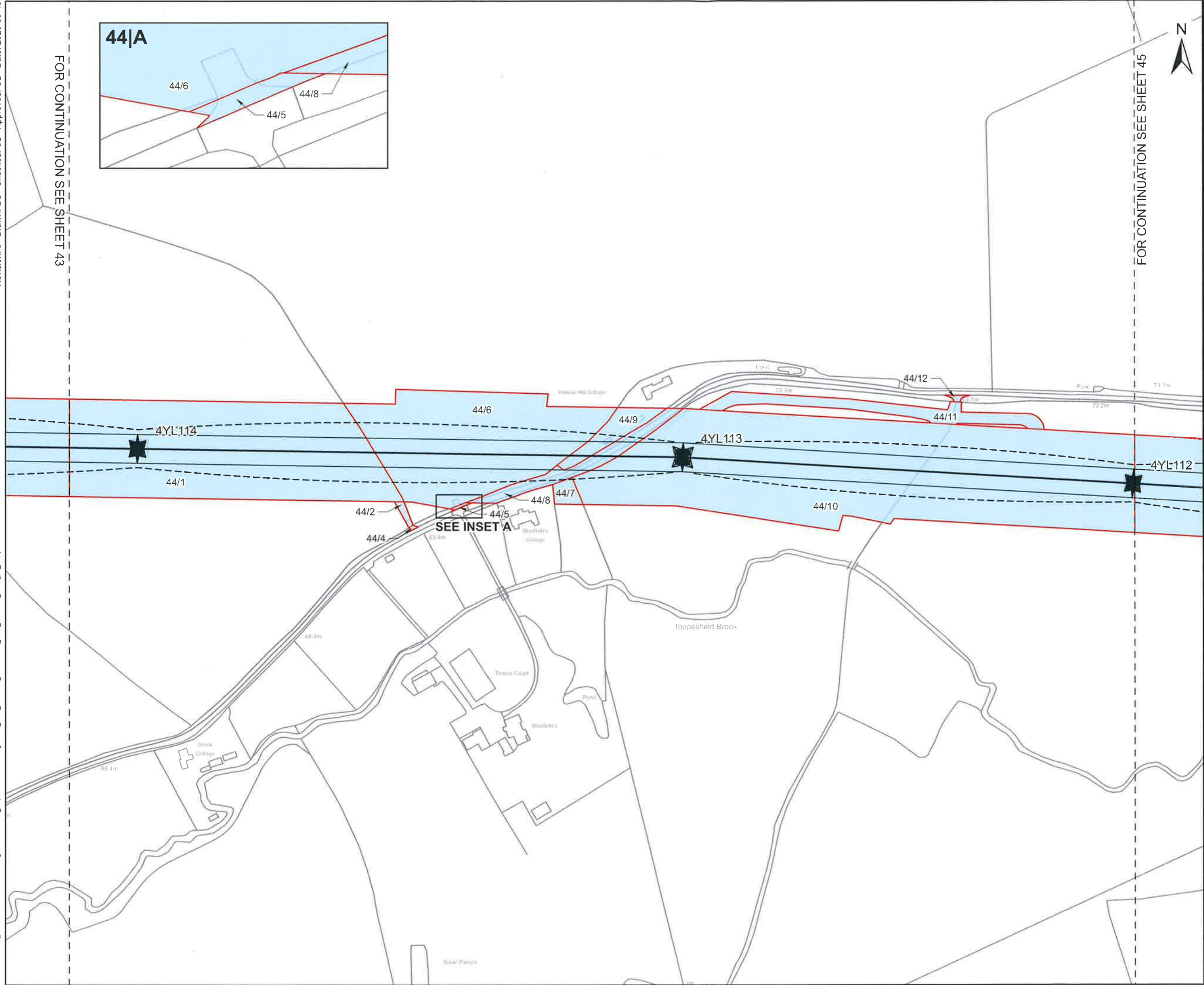

CLIENT
nationalgrid

PROJECT
 Pelham to Rayleigh Overhead Line Reinforcement

FIGURE TITLE
 Map referred to in The National Grid Electricity Transmission plc (Pelham to Rayleigh Overhead Line Reinforcement) Compulsory Purchase Order 2026.

ISSUE PURPOSE
 CPO Submission - Sheet 44 of 152

CONSULTANT
 AECOM Limited
 Midpoint, Alencon Link
 Basingstoke, Hampshire
 RG21 7PP
 www.aecom.com

LEGEND

- ★ Tower Point
- Centreline
- Conductor
- - - Swing
- Red Line Boundary
- Blue shaded area New rights to be compulsorily acquired

0 50 100 m

1:2,500 @ A3

NOTES

© Crown copyright and database rights 2025
 Ordnance Survey AC0000808122. Plan produced for National Grid Electricity Transmission (NGET) by AECOM Ltd.



The common seal of National Grid Electricity Transmission plc was affixed on the 21 day of May 2026 in the presence of

H. H. H.
 (Member of the Board Sealing Committee and Authorised Signatory)

Dated 21 May 2026



DOCUMENT REFERENCE NGET13920
 BPPE-NGD-XXXX-XXXXXX-DRW-LM-000045

This drawing has been prepared for the use of AECOM's client. It may not be used, modified, reproduced or relied upon by third parties, except as agreed by AECOM or as required by law. AECOM accepts no responsibility and does not warrant, in any way, that uses or relies on this drawing without AECOM's express written consent. Do not scale this document. All measurements must be obtained from the scaled dimensions.

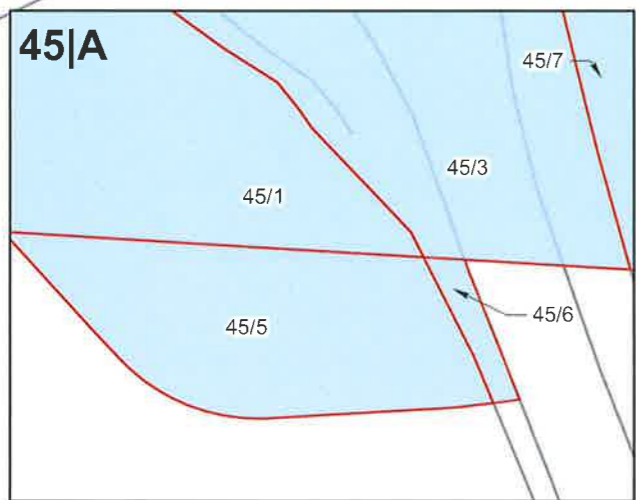
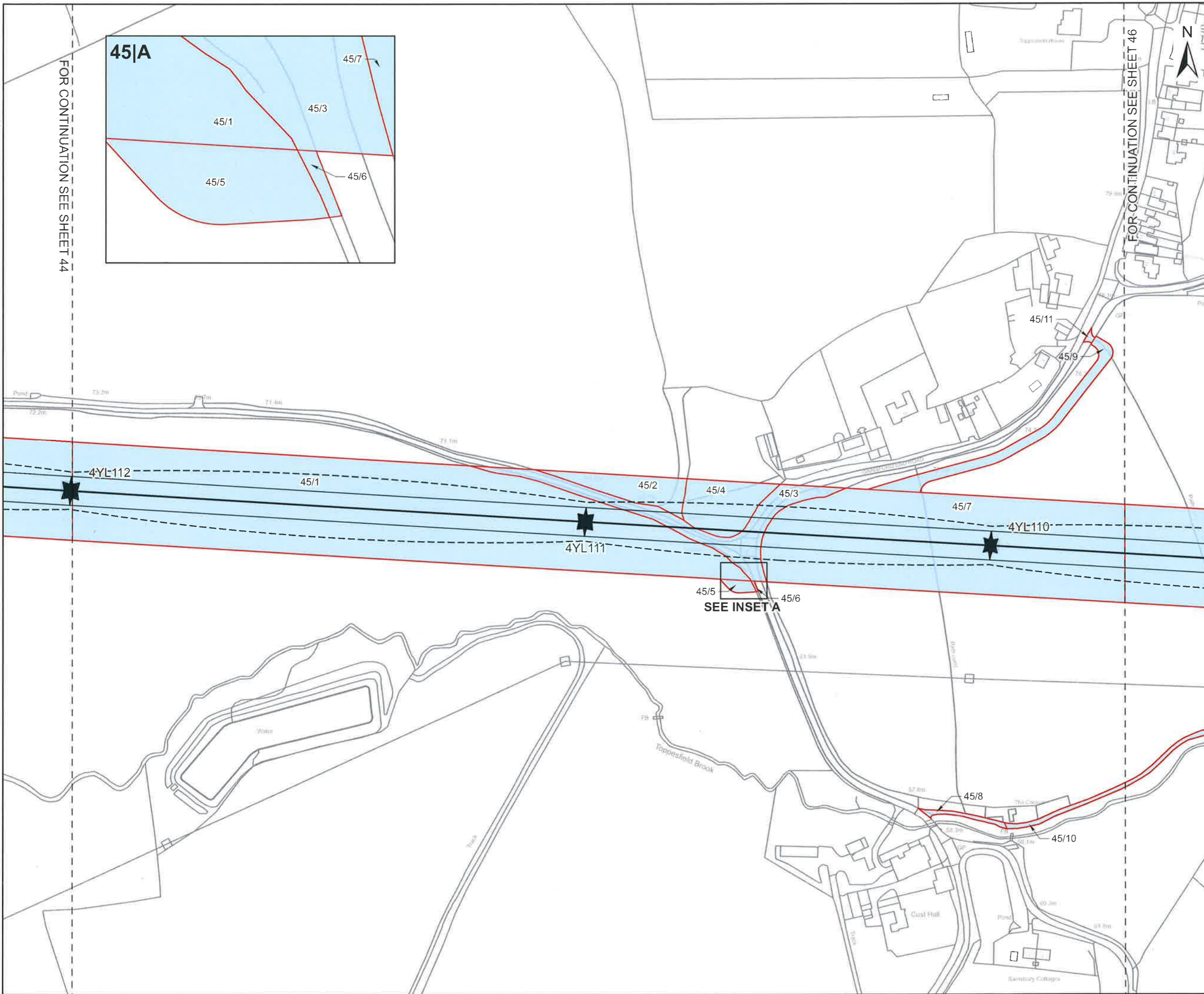

CLIENT
nationalgrid

PROJECT
Pelham to Rayleigh Overhead Line Reinforcement

FIGURE TITLE
Map referred to in The National Grid Electricity Transmission plc (Pelham to Rayleigh Overhead Line Reinforcement) Compulsory Purchase Order 2026.

ISSUE PURPOSE
CPO Submission - Sheet 45 of 152

CONSULTANT
AECOM Limited
Midpoint, Alencon Link
Basingstoke, Hampshire
RG21 7PP
www.aecom.com

LEGEND

- ★ Tower Point
- Centreline
- Conductor
- - - Swing
- Red Line Boundary
- Blue shaded area: New rights to be compulsorily acquired

0 50 100 m

1:2,500 @ A3

NOTES

© Crown copyright and database rights 2025
Ordnance Survey AC0000808122. Plan produced for National Grid Electricity Transmission (NGET) by AECOM Ltd.



The common seal of National Grid Electricity Transmission plc was affixed on the 21 day of May 2026 in the presence of

H. Minis
(Member of the Board Sealing Committee and Authorised Signatory)

Dated 21 May 2026



DOCUMENT REFERENCE NGET13920
BPPE-NGD-XXXX-XXXXXX-DRW-LM-000046

This drawing has been prepared for the use of AECOM's client. It may not be used, modified, reproduced or relied upon by third parties, except as agreed by AECOM or as required by law. AECOM accepts no responsibility, and denies any liability whatsoever, to any party that uses or relies on this drawing without AECOM's express written consent. Do not scale this document. All measurements must be obtained from the original dimensions.

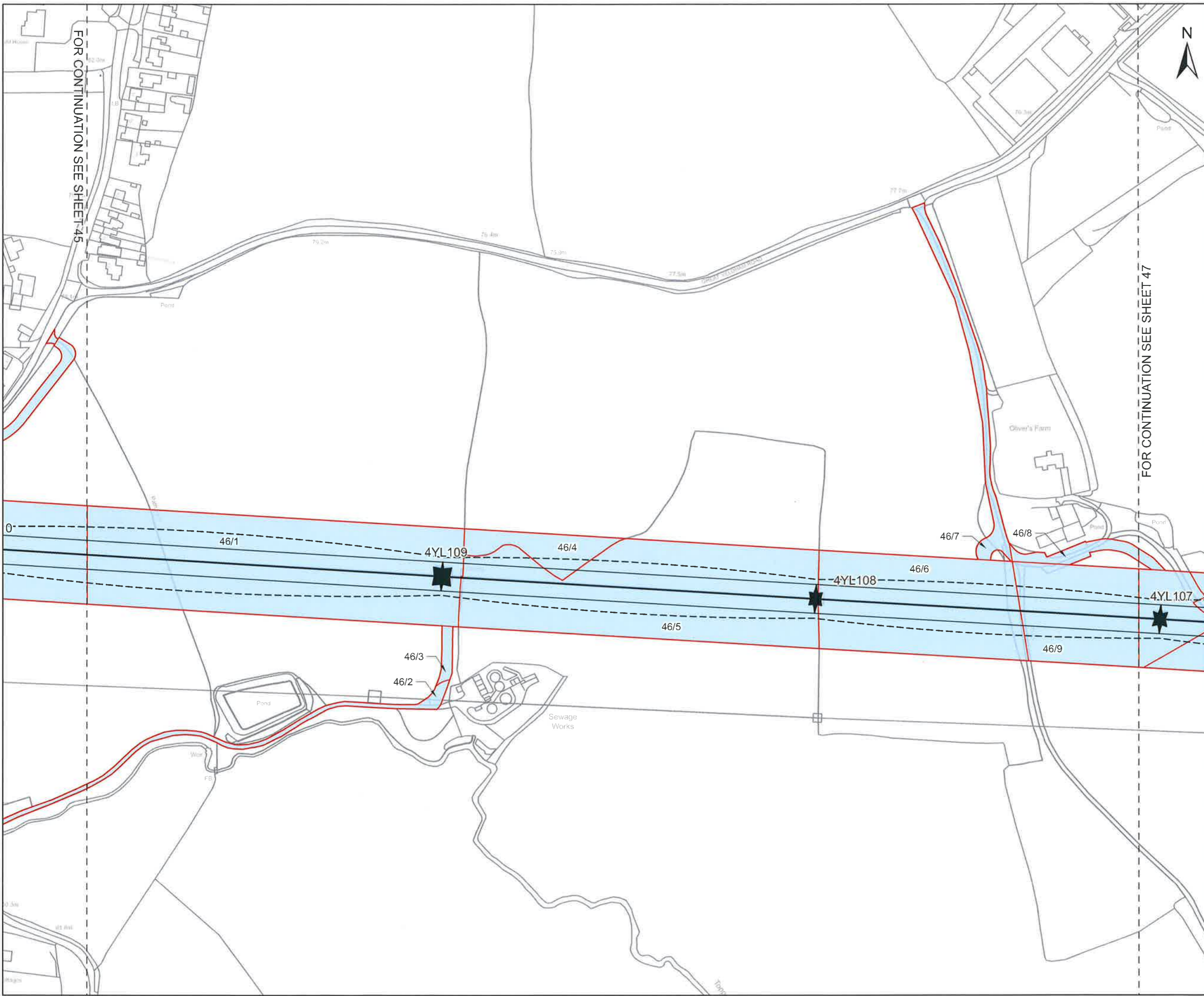

CLIENT
nationalgrid

PROJECT
 Pelham to Rayleigh Overhead Line Reinforcement

FIGURE TITLE
 Map referred to in The National Grid Electricity Transmission plc (Pelham to Rayleigh Overhead Line Reinforcement) Compulsory Purchase Order 2026.

ISSUE PURPOSE
 CPO Submission - Sheet 46 of 152

CONSULTANT
 AECOM Limited
 Midpoint, Alencon Link
 Basingstoke, Hampshire
 RG21 7PP
 www.aecom.com

LEGEND

- Tower Point
- Centreline
- Conductor
- Swing
- Red Line Boundary
- New rights to be compulsorily acquired

0 50 100 m
 1:2,500 @ A3

NOTES

© Crown copyright and database rights 2025
 Ordnance Survey AC0000808122. Plan produced for National Grid Electricity Transmission (NGET) by AECOM Ltd.



The common seal of National Grid Electricity Transmission plc was affixed on the 21 day of May 2026 in the presence of

H. H. H.
 (Member of the Board Sealing Committee and Authorised Signatory)

Dated 21 May 2026



This drawing has been prepared for the use of AECOM's client. It may not be used, modified, reproduced or related upon by third parties, except as agreed by AECOM or as required by law. AECOM accepts no responsibility, and Jones any liability whatsoever, to any party that uses or relies on this drawing without AECOM's express written consent. Do not scale this document. All measurements must be obtained from the stated dimensions.

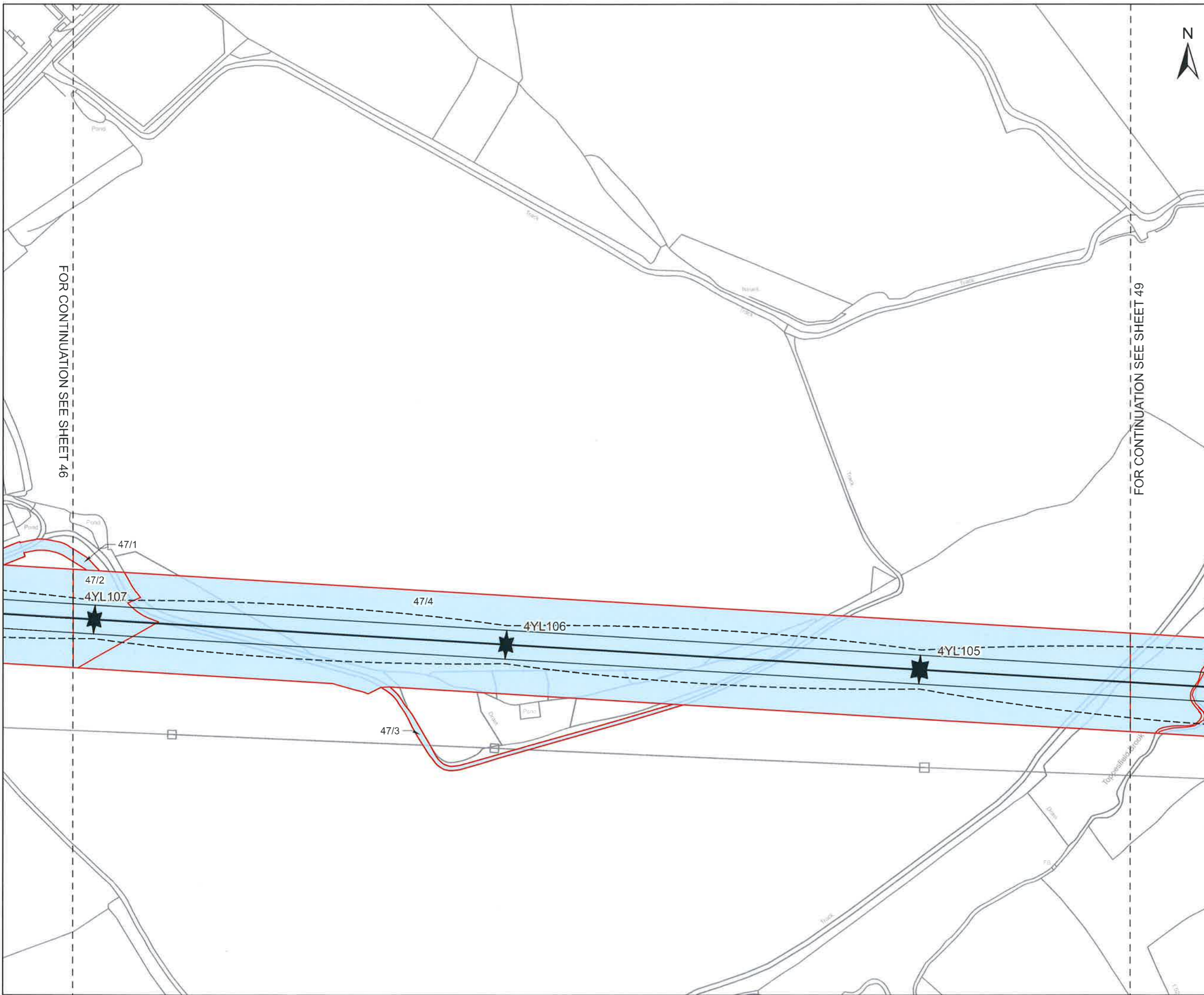

CLIENT
nationalgrid

PROJECT
 Pelham to Rayleigh Overhead Line Reinforcement

FIGURE TITLE
 Map referred to in The National Grid Electricity Transmission plc (Pelham to Rayleigh Overhead Line Reinforcement) Compulsory Purchase Order 2026.

ISSUE PURPOSE
 CPO Submission - Sheet 47 of 152

CONSULTANT
 AECOM Limited
 Midpoint, Alencon Link
 Basingstoke, Hampshire
 RG21 7PP
 www.aecom.com

LEGEND

- Tower Point
- Centreline
- Conductor
- Swing
- Red Line Boundary
- New rights to be compulsorily acquired

0 50 100 m
 1:2,500 @ A3

NOTES

© Crown copyright and database rights 2025
 Ordnance Survey AC0000808122. Plan produced for National Grid Electricity Transmission (NGET) by AECOM Ltd.



The common seal of National Grid Electricity Transmission plc was affixed on the 21 day of May 2026 in the presence of

Alvin
 (Member of the Board Sealing Committee and Authorised Signatory)

Dated 21 May 2026



Revision: 0 Drawn: GC Checked: OB Approved: OB Date: 2026-04-22

Filename: C:\GIS_work\BPPE Land Referencing 2026-04-07\02_Map\LandReferencing\BPPE_CPO_Schedule_Plans\BPPE_CPO_Schedule_Plans_40_60.aprx

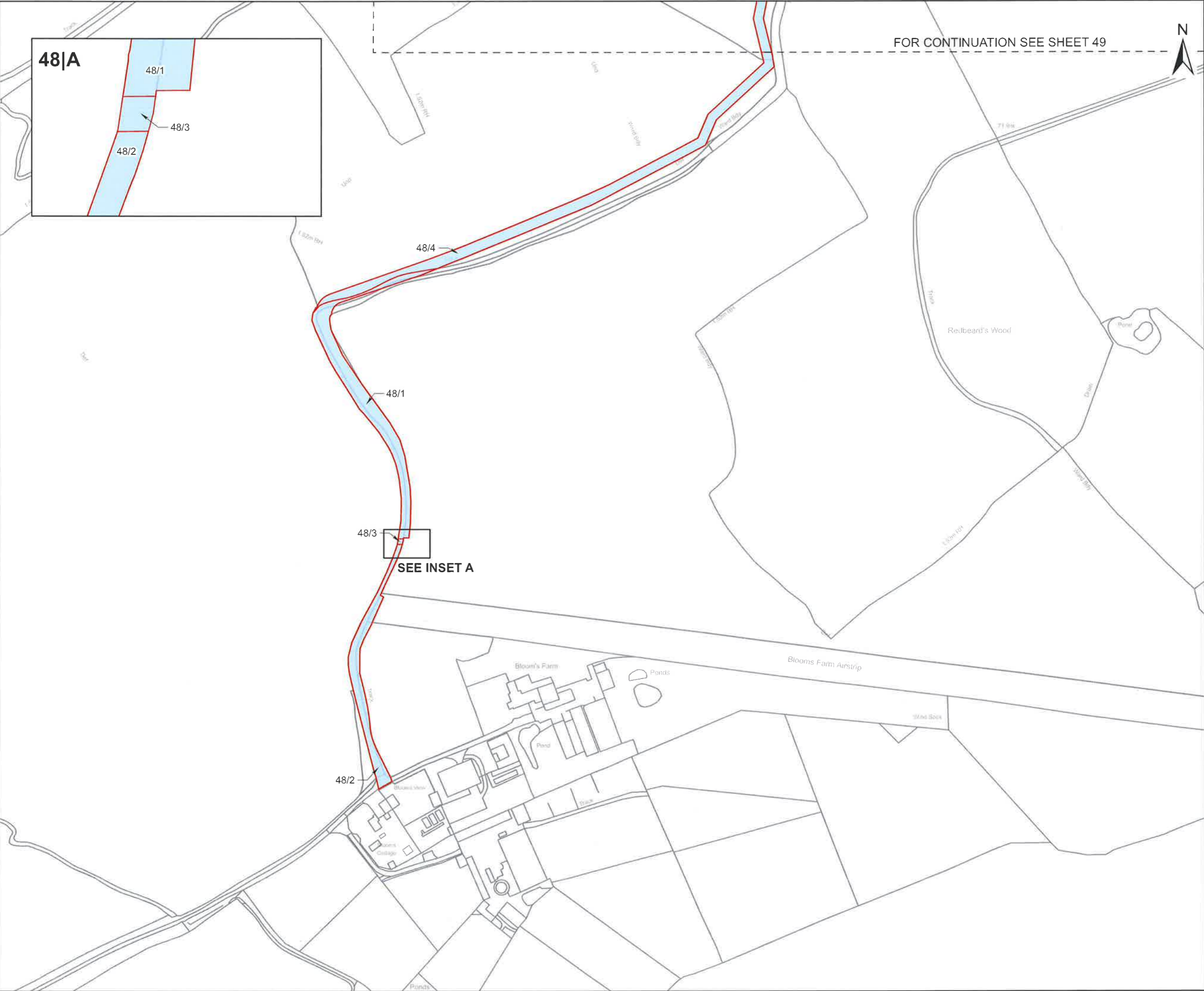
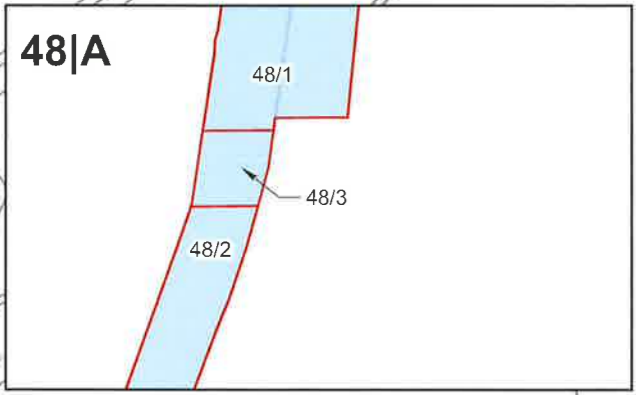

FOR CONTINUATION SEE SHEET 49



CLIENT
nationalgrid

PROJECT
 Pelham to Rayleigh Overhead Line Reinforcement

FIGURE TITLE
 Map referred to in The National Grid Electricity Transmission plc (Pelham to Rayleigh Overhead Line Reinforcement) Compulsory Purchase Order 2026.

ISSUE PURPOSE
 CPO Submission - Sheet 48 of 152

CONSULTANT
 AECOM Limited
 Midpoint, Alencon Link
 Basingstoke, Hampshire
 RG21 7PP
 www.aecom.com

LEGEND

- Tower Point
- Centreline
- Conductor
- Swing
- Red Line Boundary
- New rights to be compulsorily acquired

0 50 100
 1:2,500 @ A3

NOTES

© Crown copyright and database rights 2025
 Ordnance Survey AC0000808122. Plan produced for National Grid Electricity Transmission (NGET) by AECOM Ltd.



The common seal of National Grid Electricity Transmission plc was affixed on the 21 day of May 2026 in the presence of

Hlini
 (Member of the Board Sealing Committee and Authorised Signatory)

Dated 21 May 2026



DOCUMENT REFERENCE NGET13910
 BPPE-NGD-XXXX-XXXXXX-DRW-LM-000049

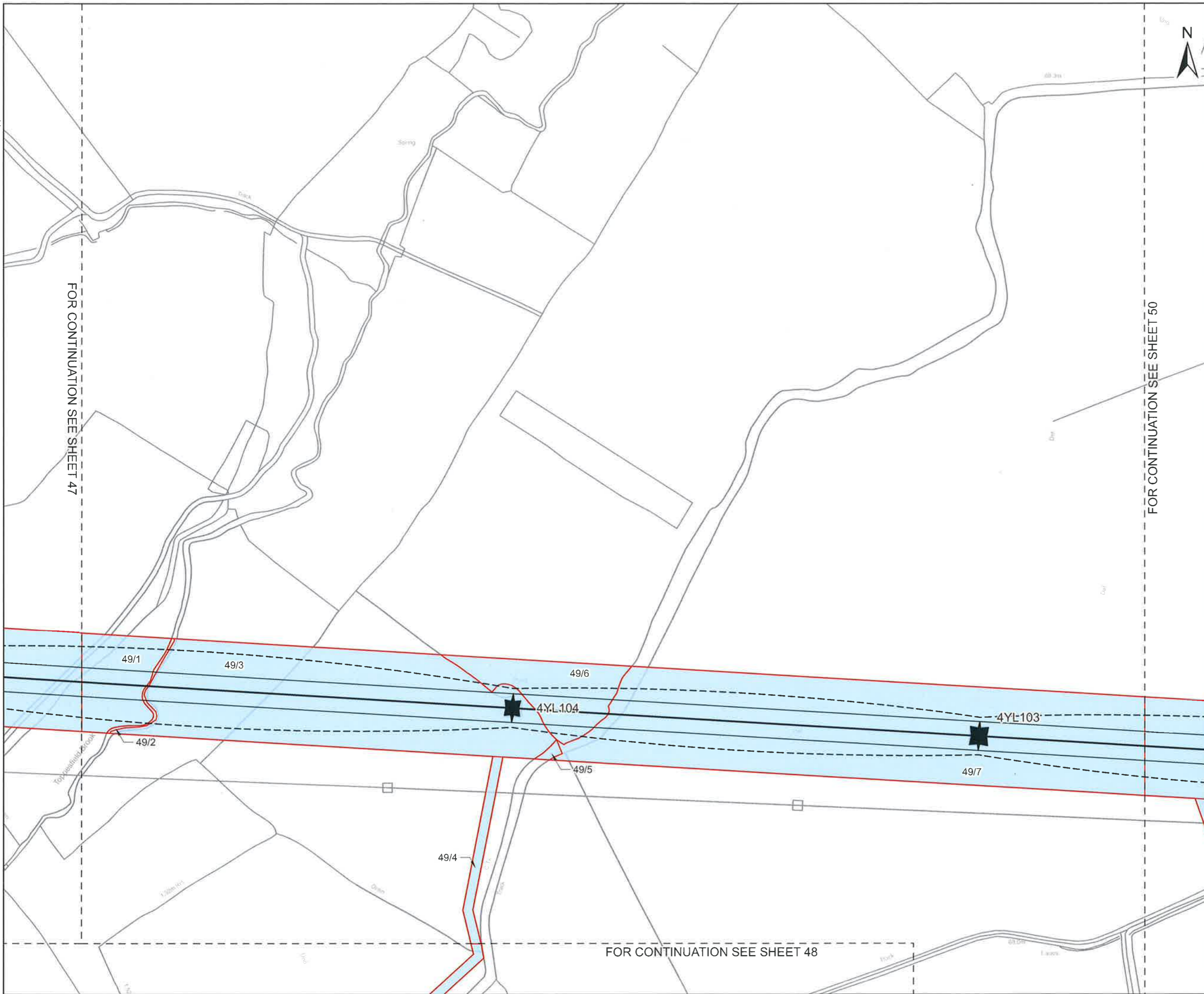

CLIENT
nationalgrid

PROJECT
 Pelham to Rayleigh Overhead Line Reinforcement







FIGURE TITLE
 Map referred to in The National Grid Electricity Transmission plc (Pelham to Rayleigh Overhead Line Reinforcement) Compulsory Purchase Order 2026.

ISSUE PURPOSE
 CPO Submission - Sheet 49 of 152

CONSULTANT
 AECOM Limited
 Midpoint, Alencon Link
 Basingstoke, Hampshire
 RG21 7PP
 www.aecom.com



LEGEND

-  Tower Point
-  Centreline
-  Conductor
-  Swing
-  Red Line Boundary
-  New rights to be compulsorily acquired

0 50 100
 m

1:2,500 @ A3

NOTES

© Crown copyright and database rights 2025
 Ordnance Survey AC0000808122. Plan produced for National Grid Electricity Transmission (NGET) by AECOM Ltd.



The common seal of National Grid Electricity Transmission plc was affixed on the 21 day of May 2026 in the presence of

Floris
 (Member of the Board Sealing Committee and Authorised Signatory)

Dated 21 May 2026



DOCUMENT REFERENCE NGET 13920
 BPPE-NGD-XXXX-XXXXX-DRW-LM-000050

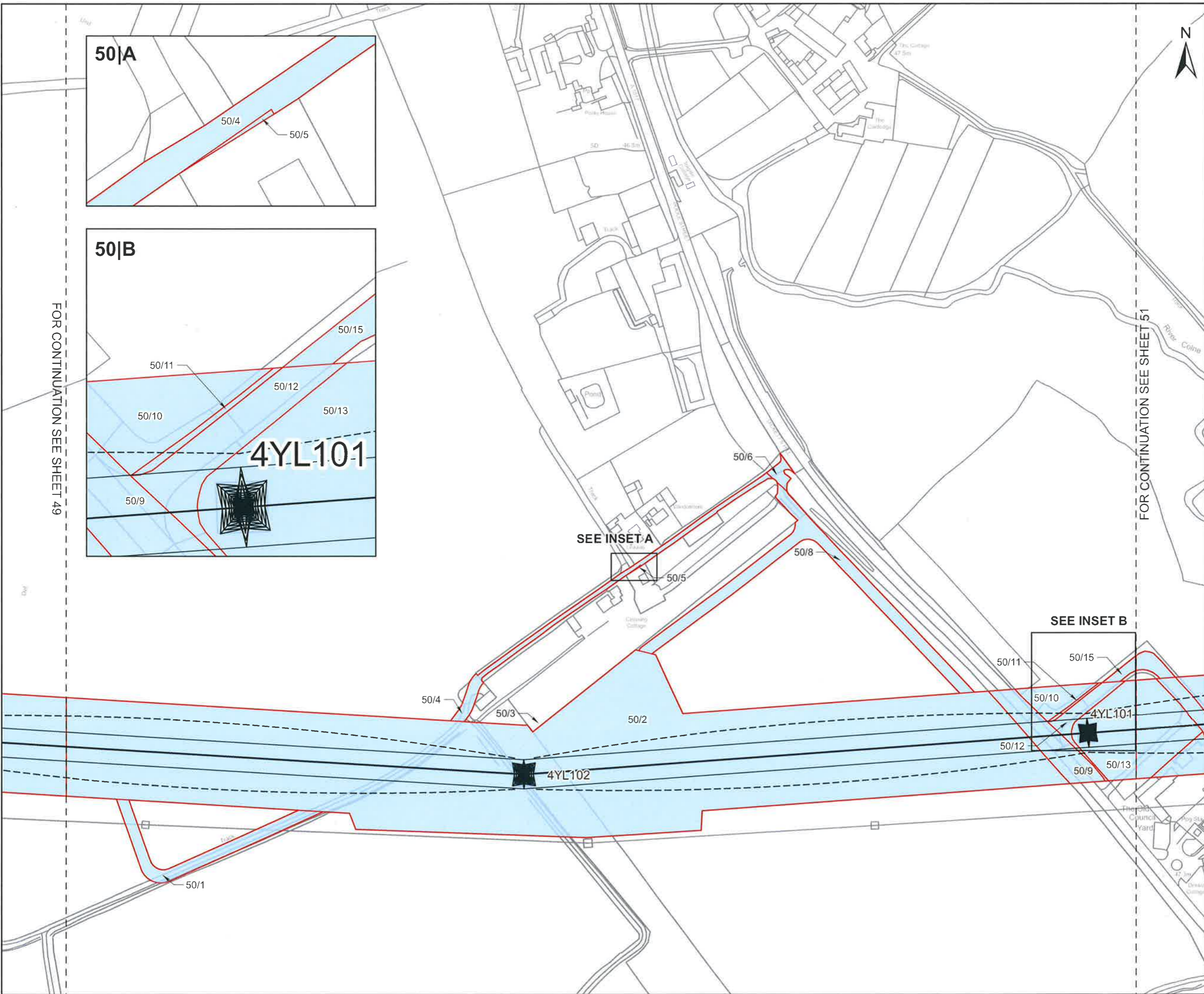

FOR CONTINUATION SEE SHEET 49

FOR CONTINUATION SEE SHEET 51

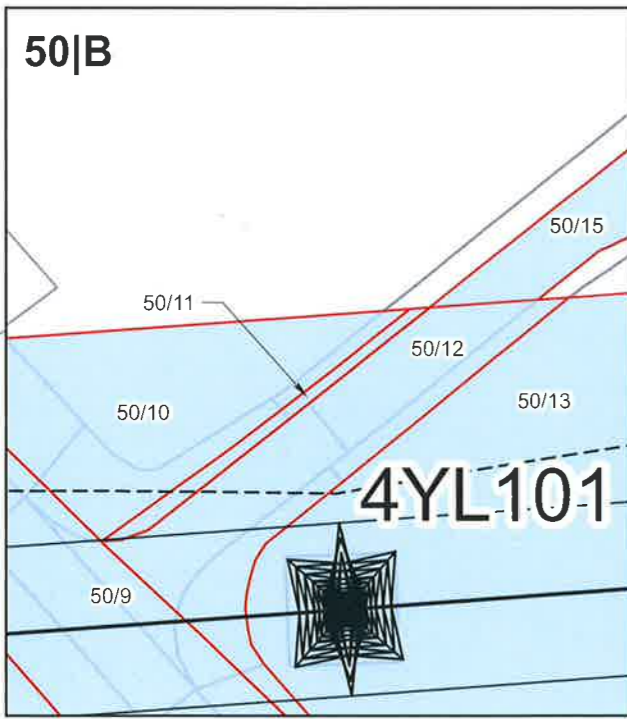
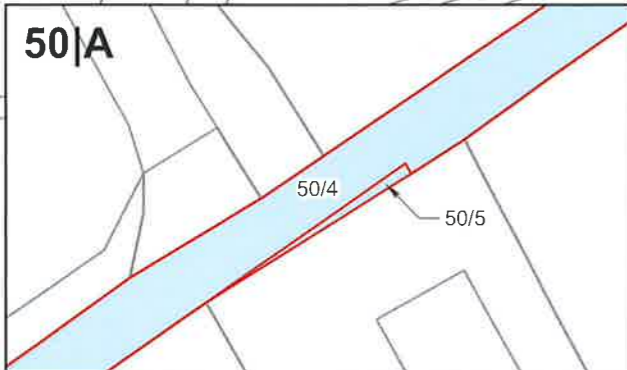

CLIENT
nationalgrid

PROJECT
Pelham to Rayleigh Overhead Line Reinforcement

FIGURE TITLE
Map referred to in The National Grid Electricity Transmission plc (Pelham to Rayleigh Overhead Line Reinforcement) Compulsory Purchase Order 2026.

ISSUE PURPOSE
CPO Submission - Sheet 50 of 152

CONSULTANT
AECOM Limited
Midpoint, Alencon Link
Basingstoke, Hampshire
RG21 7PP
www.aecom.com

LEGEND

- Tower Point
- Centreline
- Conductor
- Swing
- Red Line Boundary
- New rights to be compulsorily acquired

0 50 100
m
1:2,500 @ A3

NOTES

© Crown copyright and database rights 2025
Ordnance Survey AC0000808122. Plan produced for National Grid Electricity Transmission (NGET) by AECOM Ltd.



The common seal of National Grid Electricity Transmission plc was affixed on the 21 day of May 2026 in the presence of

Alvin
(Member of the Board Sealing Committee and Authorised Signatory)

Dated 21 May 2026



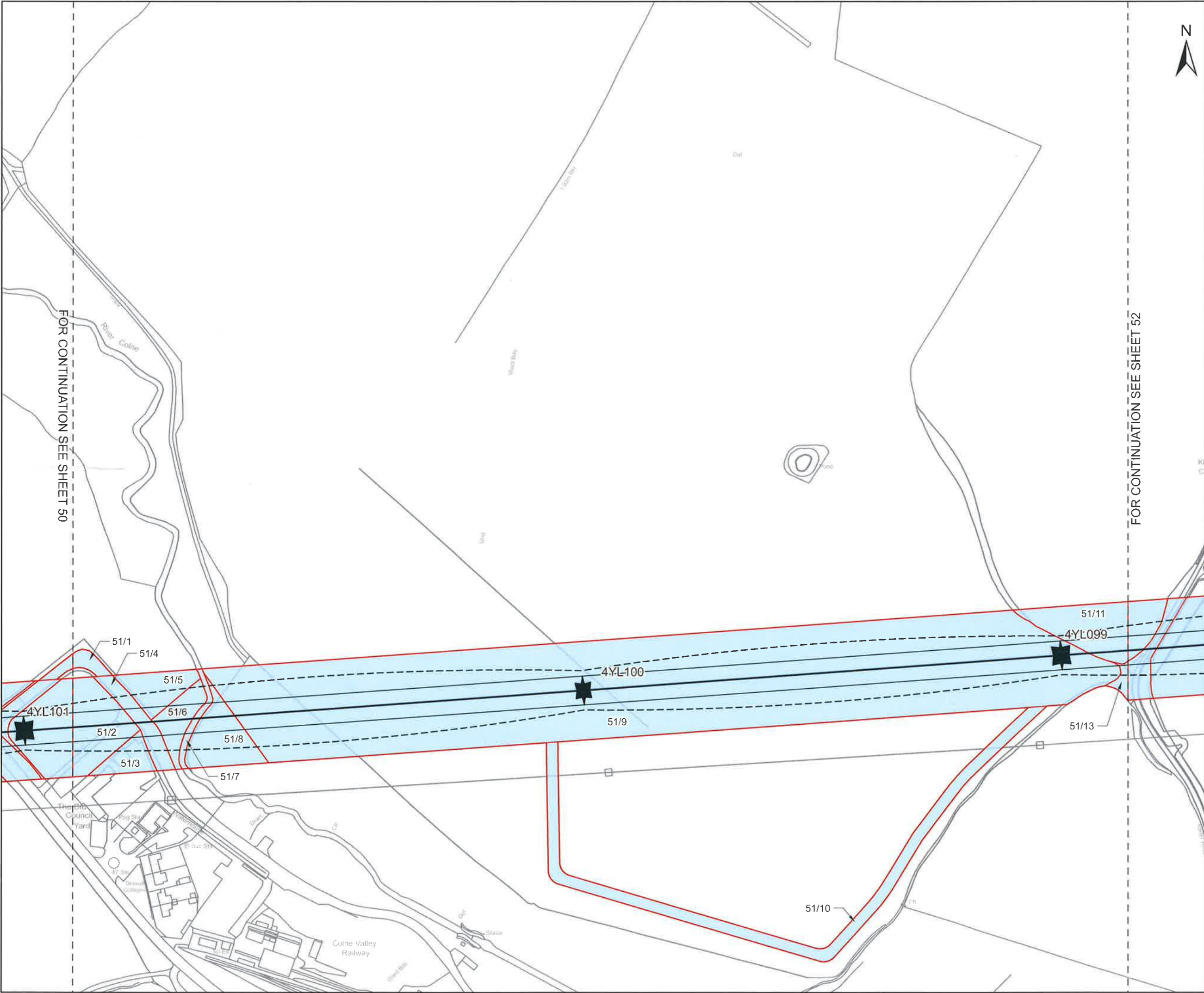

FOR CONTINUATION SEE SHEET 50

FOR CONTINUATION SEE SHEET 52



CLIENT
nationalgrid

PROJECT
Pelham to Rayleigh Overhead Line Reinforcement

FIGURE TITLE
Map referred to in The National Grid Electricity Transmission plc (Pelham to Rayleigh Overhead Line Reinforcement) Compulsory Purchase Order 2026.

ISSUE PURPOSE
CPO Submission - Sheet 51 of 152

CONSULTANT
AECOM Limited
Midpoint, Alencon Link
Basingstoke, Hampshire
RG21 7PP
www.aecom.com

LEGEND

- Tower Point
- Centreline
- Conductor
- Swing
- Red Line Boundary
- New rights to be compulsorily acquired

0 50 100
m

1:2,500 @ A3

NOTES

© Crown copyright and database rights 2025
Ordnance Survey AC0000808122. Plan produced for National Grid Electricity Transmission (NGET) by AECOM Ltd.



The common seal of National Grid Electricity Transmission plc was affixed on the 21 day of May 2026 in the presence of

H. Min
(Member of the Board Sealing Committee and Authorised Signatory)

Dated 21 May 2026



DOCUMENT REFERENCE NGET1370
BPRE-NGD-XXXX-XXXXXX-DRW-LM-000052

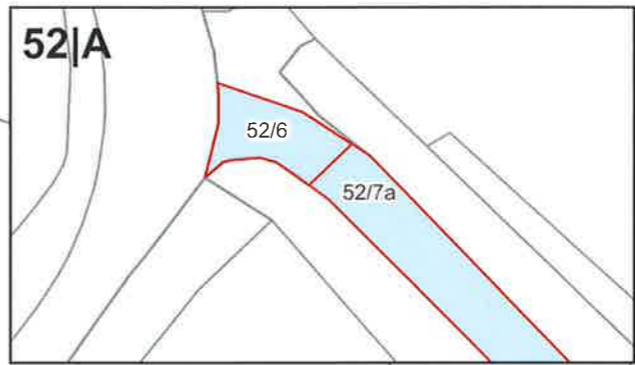
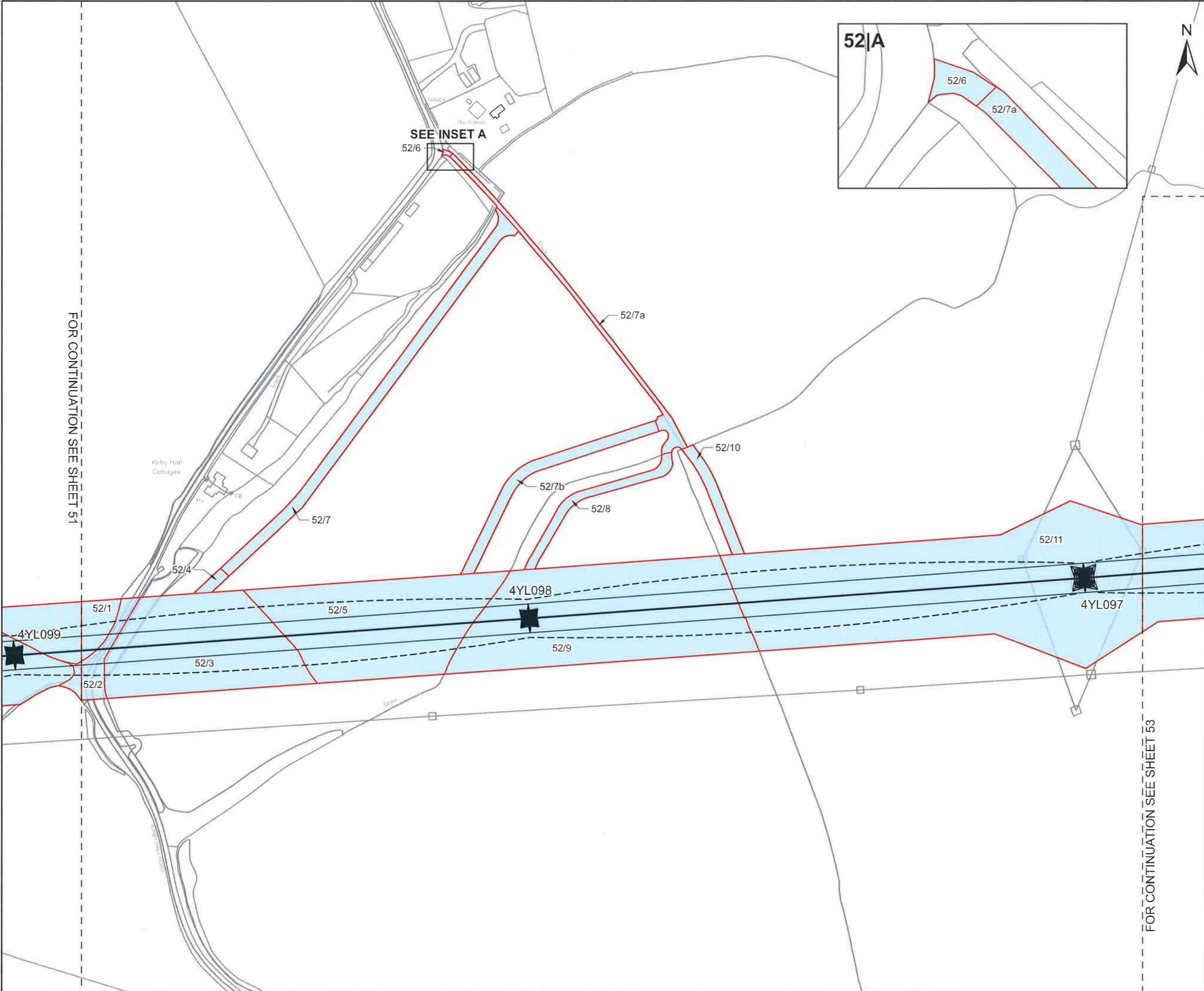

FOR CONTINUATION SEE SHEET 51

FOR CONTINUATION SEE SHEET 53

CLIENT
nationalgrid

PROJECT
Pelham to Rayleigh Overhead Line Reinforcement

FIGURE TITLE
Map referred to in The National Grid Electricity Transmission plc (Pelham to Rayleigh Overhead Line Reinforcement) Compulsory Purchase Order 2026.

ISSUE PURPOSE
CPO Submission - Sheet 52 of 152

CONSULTANT
AECOM Limited
Midpoint, Alencon Link
Basingstoke, Hampshire
RG21 7PP
www.aecom.com

- LEGEND**
- Tower Point
 - Centreline
 - Conductor
 - Swing
 - Red Line Boundary
 - New rights to be compulsorily acquired
- 0 50 100
m
- 1:2,500 @ A3

NOTES

© Crown copyright and database rights 2025
Ordnance Survey AC0000808122. Plan produced for National Grid Electricity Transmission (NGET) by AECOM Ltd.



The common seal of National Grid Electricity Transmission plc was affixed on the 21 day of May 2026 in the presence of

Alvin
(Member of the Board Sealing Committee and Authorised Signatory)

Dated 21 May 2026



DOCUMENT REFERENCE NGET13920
BPPE-NGD-XXXX-XXXXX-DRW-LM-000053

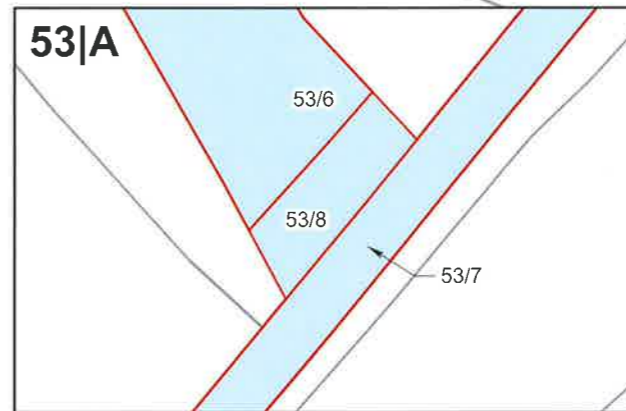
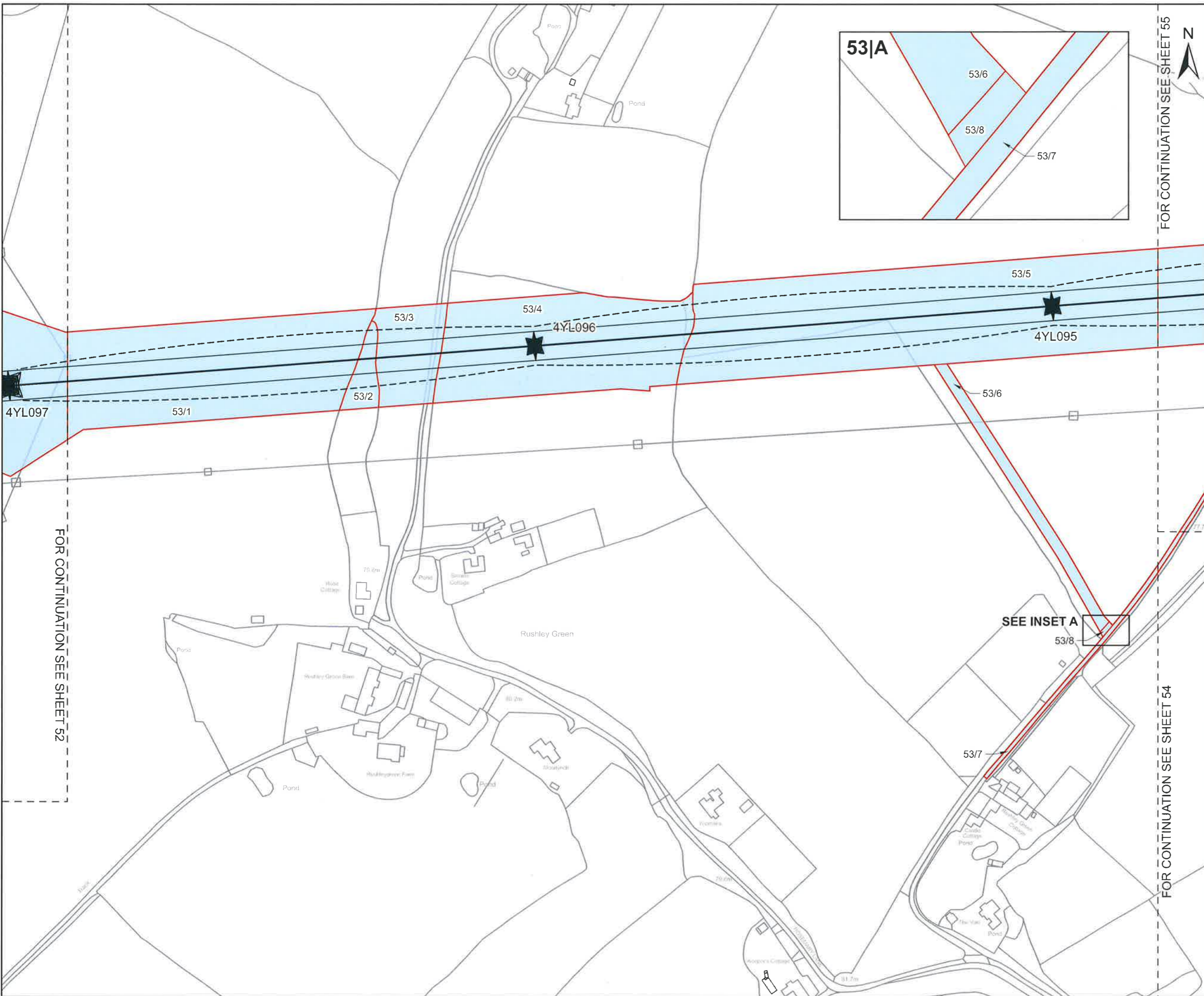

FOR CONTINUATION SEE SHEET 55

FOR CONTINUATION SEE SHEET 52

FOR CONTINUATION SEE SHEET 54

CLIENT
nationalgrid

PROJECT
 Pelham to Rayleigh Overhead Line Reinforcement

FIGURE TITLE
 Map referred to in The National Grid Electricity Transmission plc (Pelham to Rayleigh Overhead Line Reinforcement) Compulsory Purchase Order 2026.

ISSUE PURPOSE
 CPO Submission - Sheet 53 of 152

CONSULTANT
 AECOM Limited
 Midpoint, Alencon Link
 Basingstoke, Hampshire
 RG21 7PP
 www.aecom.com

- LEGEND
- Tower Point
 - Centreline
 - Conductor
 - Swing
 - Red Line Boundary
 - New rights to be compulsorily acquired



NOTES

© Crown copyright and database rights 2025
 Ordnance Survey AC0000808122. Plan produced for National Grid Electricity Transmission (NGET) by AECOM Ltd.



The common seal of National Grid Electricity Transmission plc was affixed on the 21 day of May 2026 in the presence of

Hlini
 (Member of the Board Sealing Committee and Authorised Signatory)

Dated 21 May 2026



DOCUMENT REFERENCE NGET13920
 BPPE-NGD-XXXX-XXXXX-DRW-LM-000054

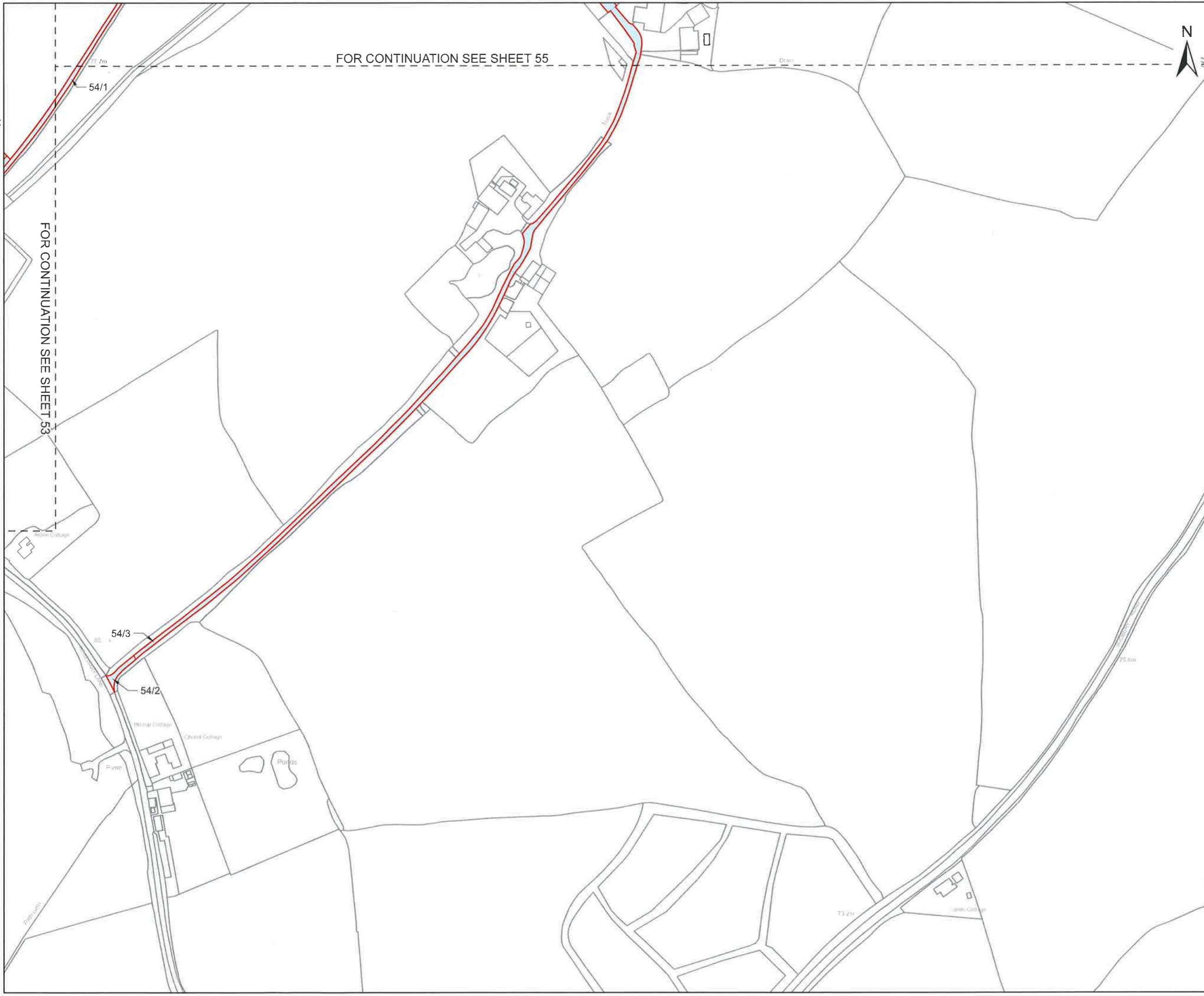

CLIENT
nationalgrid

PROJECT
 Pelham to Rayleigh Overhead Line Reinforcement

FIGURE TITLE
 Map referred to in The National Grid Electricity Transmission plc (Pelham to Rayleigh Overhead Line Reinforcement) Compulsory Purchase Order 2026.

ISSUE PURPOSE
 CPO Submission - Sheet 54 of 152

CONSULTANT
 AECOM Limited
 Midpoint, Alencon Link
 Basingstoke, Hampshire
 RG21 7PP
 www.aecom.com



- LEGEND
- Tower Point
 - Centreline
 - Conductor
 - Swing
 - Red Line Boundary
 - New rights to be compulsorily acquired

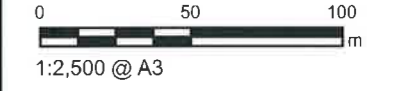

NOTES
 © Crown copyright and database rights 2025
 Ordnance Survey AC0000808122. Plan produced for National Grid Electricity Transmission (NGET) by AECOM Ltd.



The common seal of National Grid Electricity Transmission plc was affixed on the 21 day of May 2026 in the presence of

[Signature]
 (Member of the Board Sealing Committee and Authorised Signatory)

Dated 21 May 2026



DOCUMENT REFERENCE NGET13920
 BPRE-NGD-XXXX-XXXXX-DRW-LM-000055

This drawing has been prepared for the use of AECOM's client. It may not be used, modified, reproduced or relied upon by third parties, except as agreed by AECOM or as required by law. AECOM accepts no responsibility, and denies any liability, whatsoever, to any party that uses or relies on this drawing without AECOM's express written consent. Do not scale this document. All measurements must be obtained from the stated dimensions.

Revision: 0 Drawn: GC Checked: OB Approved: OB Date: 2026-04-22

File name: C:\GIS_work\BPRE Land Referencing 2026-04-07\02_Maps\LandReferencing\BPRE_CPO_Schedule_Plans\Plans_40_60.aprx

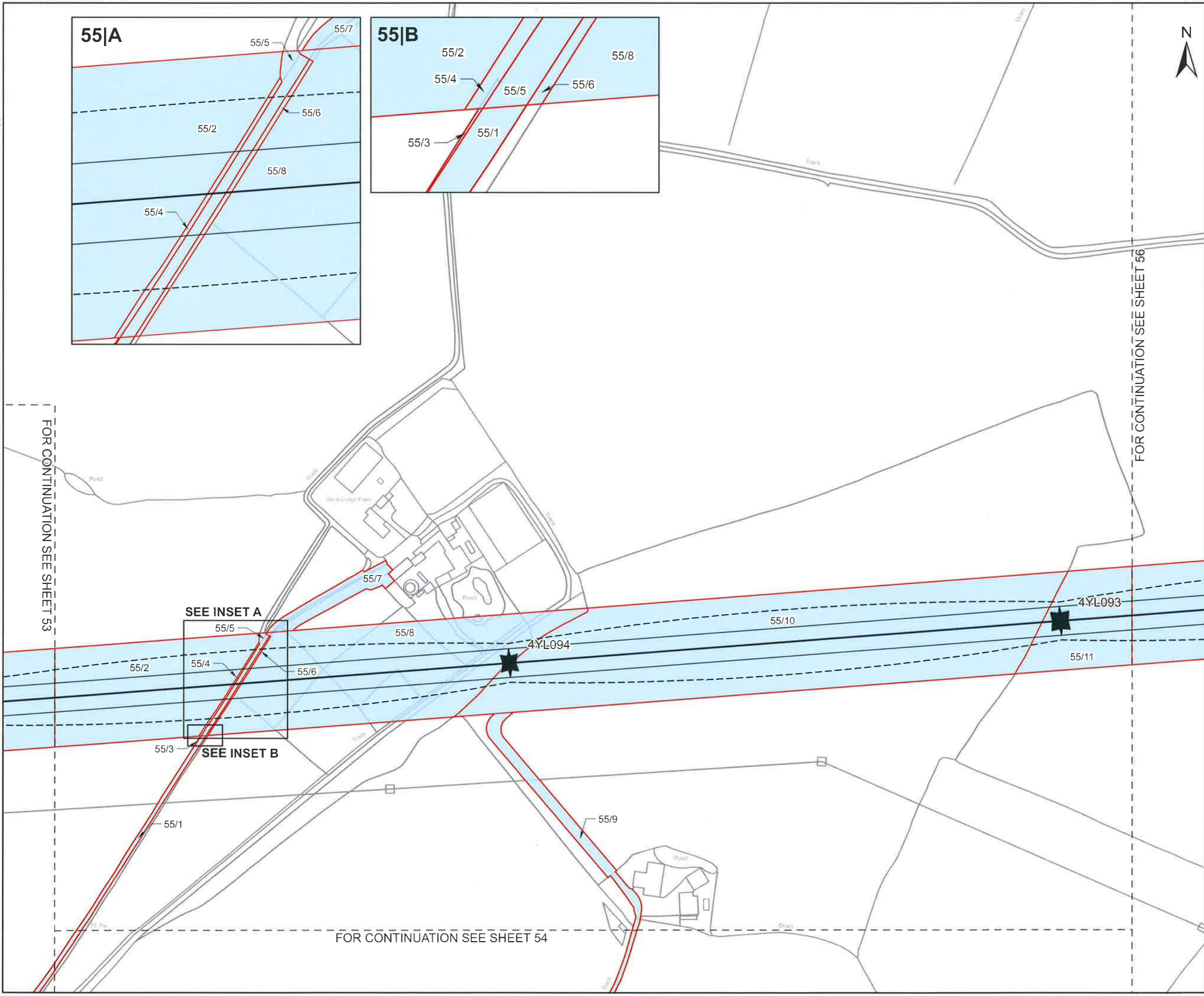
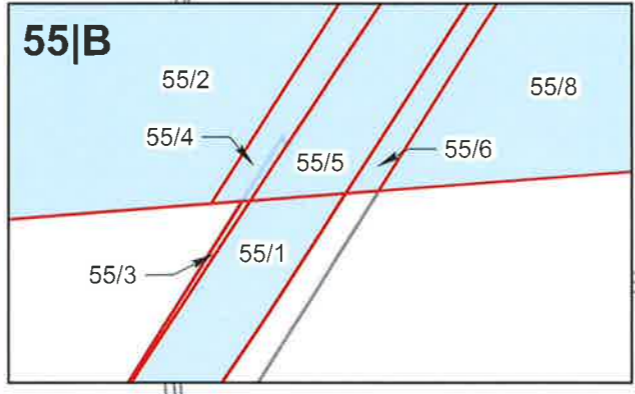
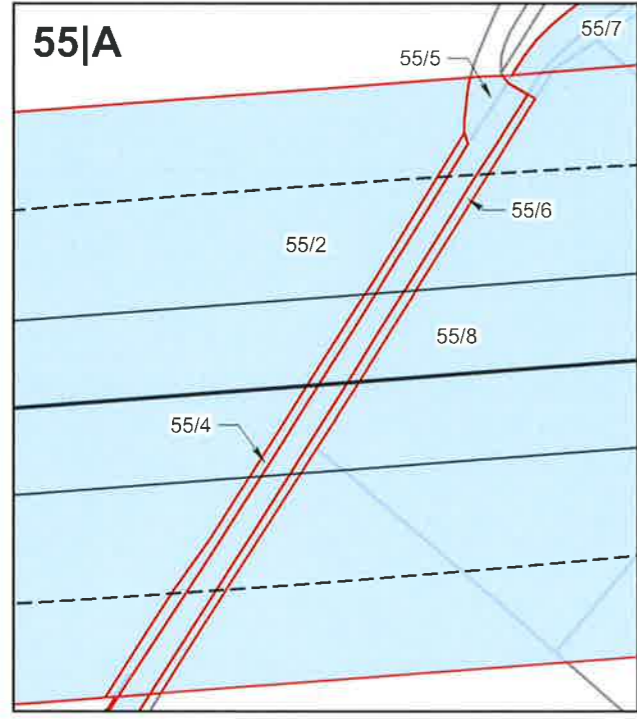

CLIENT
nationalgrid







PROJECT
Pelham to Rayleigh Overhead Line Reinforcement

FIGURE TITLE
Map referred to in The National Grid Electricity Transmission plc (Pelham to Rayleigh Overhead Line Reinforcement) Compulsory Purchase Order 2026.

ISSUE PURPOSE
CPO Submission - Sheet 55 of 152

CONSULTANT
AECOM Limited
Midpoint, Alencon Link
Basingstoke, Hampshire
RG21 7PP
www.aecom.com



- LEGEND
-  Tower Point
 -  Centreline
 -  Conductor
 -  Swing
 -  Red Line Boundary
 -  New rights to be compulsorily acquired



NOTES
© Crown copyright and database rights 2025
Ordnance Survey AC0000808122. Plan produced for National Grid Electricity Transmission (NGET) by AECOM Ltd.



The common seal of National Grid Electricity Transmission plc was affixed on the 21 day of May 2026 in the presence of

H. Min
(Member of the Board Sealing Committee and Authorised Signatory)

Dated 21 May 2026



DOCUMENT REFERENCE NGET13920
BPRE-NGD-XXXX-XXXXXX-DRW-LM-000056

Revision: 0 Drawn: GC Checked: OB Approved: OB Date: 2026-04-22

Filename: C:\GIS_work\BPRE Land Referencing 2026-04-07\02_Maps\LandReferencing\BPRE_CPO_Schedule_Plans_1_20.aprx

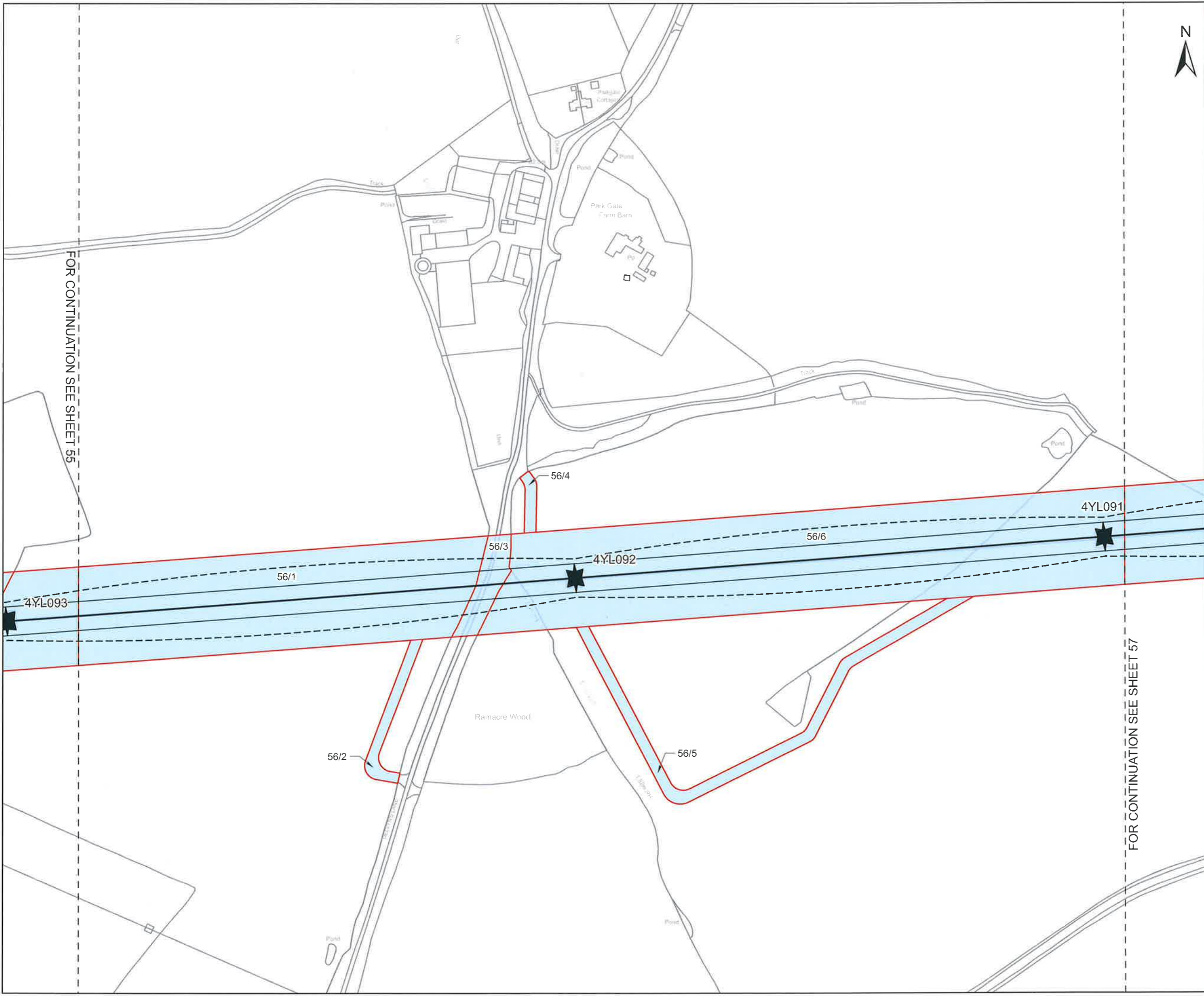

FOR CONTINUATION SEE SHEET 55

FOR CONTINUATION SEE SHEET 57



CLIENT
nationalgrid

PROJECT
 Pelham to Rayleigh Overhead Line Reinforcement

FIGURE TITLE
 Map referred to in The National Grid Electricity Transmission plc (Pelham to Rayleigh Overhead Line Reinforcement) Compulsory Purchase Order 2026.

ISSUE PURPOSE
 CPO Submission - Sheet 56 of 152

CONSULTANT
 AECOM Limited
 Midpoint, Alencon Link
 Basingstoke, Hampshire
 RG21 7PP
 www.aecom.com

LEGEND

- Tower Point
- Centreline
- Conductor
- Swing
- Red Line Boundary
- New rights to be compulsorily acquired

0 50 100
 m

1:2,500 @ A3

NOTES

© Crown copyright and database rights 2025
 Ordnance Survey AC0000808122. Plan produced for National Grid Electricity Transmission (NGET) by AECOM Ltd.



The common seal of National Grid Electricity Transmission plc was affixed on the 21 day of May 2026 in the presence of

Harris
 (Member of the Board Sealing Committee and Authorised Signatory)

Dated 21 May 2026



DOCUMENT REFERENCE NGET13920
 BPRE-NGD-XXXX-XXXXX-DRW-LM-000057

This drawing has been prepared for the use of AECOM's client. It may not be used, modified, reproduced or relied upon by third parties, except as agreed by AECOM, or as required by law. AECOM accepts no responsibility, and comes any liability whatsoever, to any party that uses or relies on this drawing without AECOM's express written consent. Do not scale this document. All measurements must be obtained from the stated dimensions.

Revision: 0 Drawn: GC Checked: OB Approved: OB Date: 2026-04-22

Filename: C:\GIS_work\BPPE Land Referencing 2026-04-07\02_Maps\LandReferencing\BPPE_CPO_Schedule_Plans\BPPE_CPO_Schedule_Plans_1_20.aprx

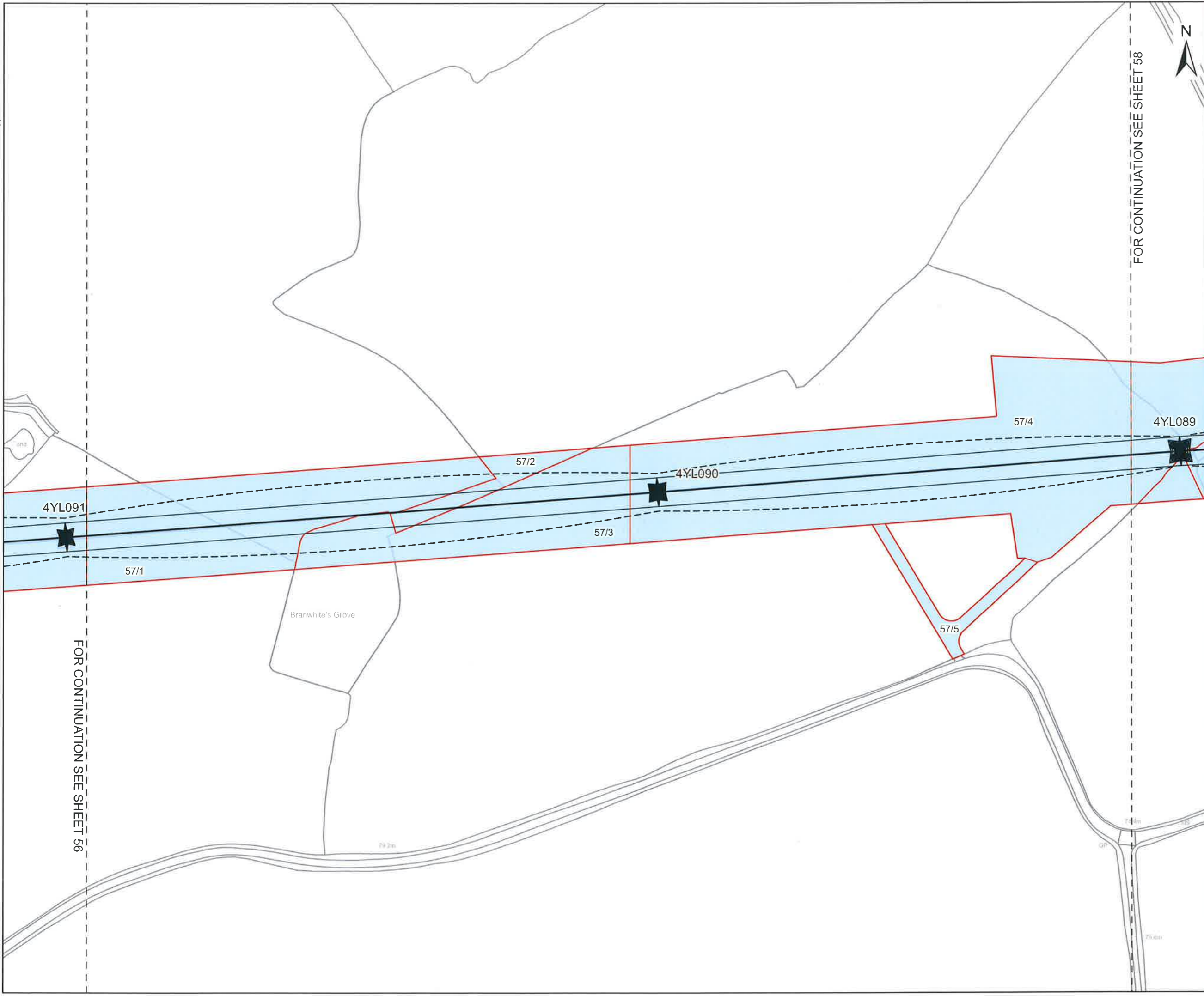

FOR CONTINUATION SEE SHEET 56

FOR CONTINUATION SEE SHEET 58



CLIENT
nationalgrid

PROJECT
 Pelham to Rayleigh Overhead Line Reinforcement

FIGURE TITLE
 Map referred to in The National Grid Electricity Transmission plc (Pelham to Rayleigh Overhead Line Reinforcement) Compulsory Purchase Order 2026.

ISSUE PURPOSE
 CPO Submission - Sheet 57 of 152

CONSULTANT
 AECOM Limited
 Midpoint, Alencon Link
 Basingstoke, Hampshire
 RG21 7PP
 www.aecom.com

LEGEND

- Tower Point
- Centreline
- Conductor
- Swing
- Red Line Boundary
- New rights to be compulsorily acquired

0 50 100 m

1:2,500 @ A3

NOTES

© Crown copyright and database rights 2025
 Ordnance Survey AC0000808122. Plan produced for National Grid Electricity Transmission (NGET) by AECOM Ltd.



The common seal of National Grid Electricity Transmission plc was affixed on the 21 day of May 2026 in the presence of

H. Min
 (Member of the Board Sealing Committee and Authorised Signatory)

Dated 21 May 2026



DOCUMENT REFERENCE NGET13920
 BPPE-NGD-XXXX-XXXXX-DRW-LM-000058

This drawing has been prepared for the use of AECOM's client. It may not be used, modified, reproduced or relied upon by third parties, except as agreed by AECOM or as required by law. AECOM accepts no responsibility, and denies any liability whatsoever, to any party that uses or relies on this drawing without AECOM's express written consent. Do not scale this document. All measurements must be obtained from the stated dimensions.

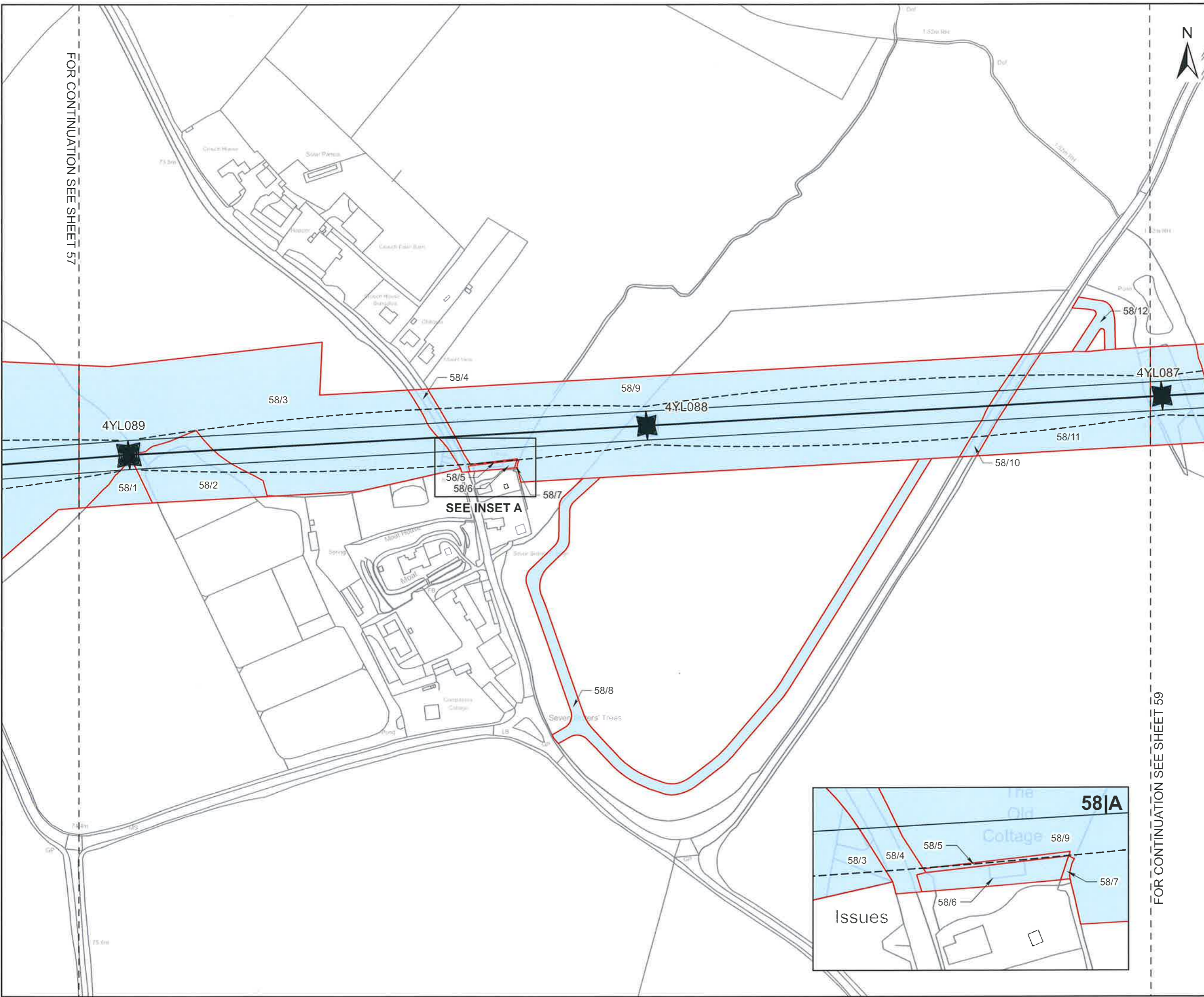

SEE INSET A

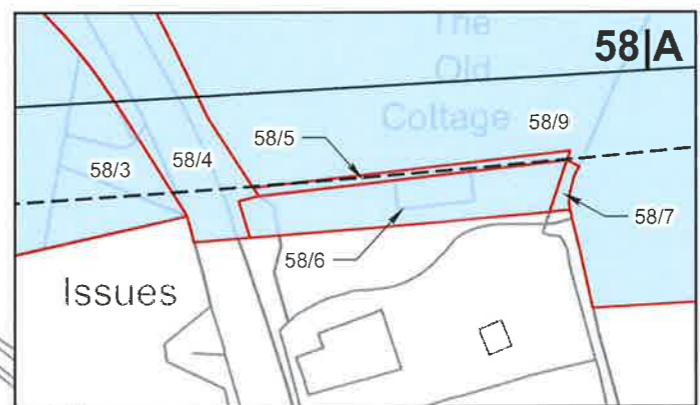

CLIENT
nationalgrid

PROJECT
Pelham to Rayleigh Overhead Line Reinforcement

FIGURE TITLE
Map referred to in The National Grid Electricity Transmission plc (Pelham to Rayleigh Overhead Line Reinforcement) Compulsory Purchase Order 2026.

ISSUE PURPOSE
CPO Submission - Sheet 58 of 152

CONSULTANT
AECOM Limited
Midpoint, Alencon Link
Basingstoke, Hampshire
RG21 7PP
www.aecom.com

LEGEND

- Tower Point
- Centreline
- Conductor
- Swing
- Red Line Boundary
- New rights to be compulsorily acquired

0 50 100 m
1:2,500 @ A3

NOTES

© Crown copyright and database rights 2025
Ordnance Survey AC0000808122. Plan produced for National Grid Electricity Transmission (NGET) by AECOM Ltd.



The common seal of National Grid Electricity Transmission plc was affixed on the 21 day of May 2026 in the presence of

H. Min
(Member of the Board Sealing Committee and Authorised Signatory)

Dated 21 May 2026



This drawing has been prepared for the use of AECOM's client. It may not be used, modified, reproduced or related upon by third parties, except as agreed by AECOM, or as required by law. AECOM accepts no responsibility, and does not warrant, for any party that uses or relies on this drawing without AECOM's express written consent. Do not scale this document. All measurements must be obtained from the stated dimensions.

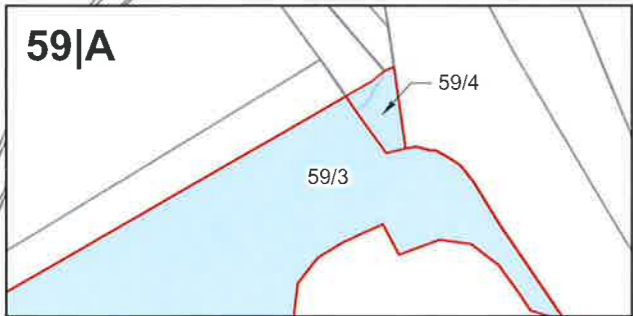
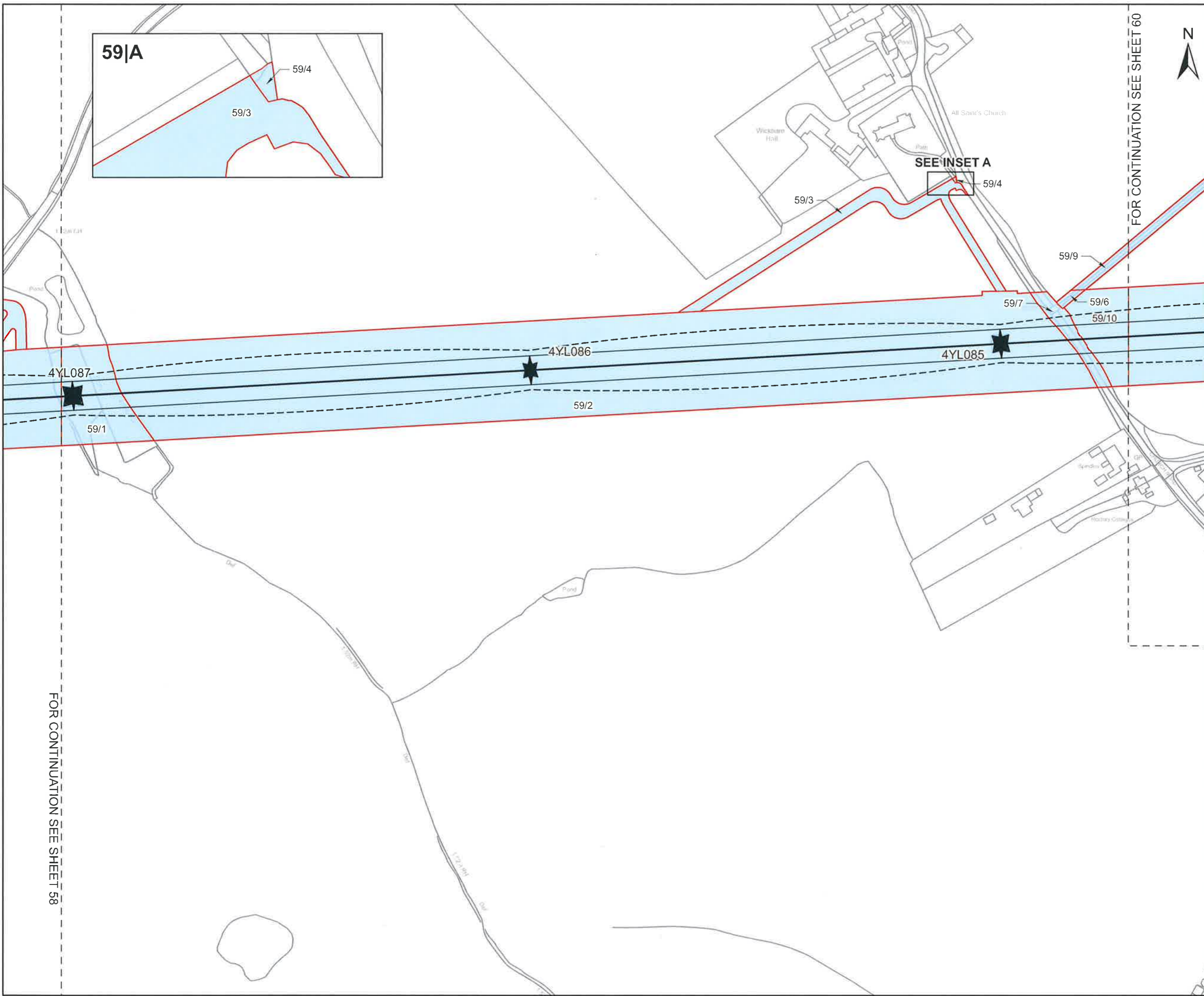

SEE INSET A



FOR CONTINUATION SEE SHEET 60

FOR CONTINUATION SEE SHEET 58

CLIENT
nationalgrid







PROJECT
 Pelham to Rayleigh Overhead Line Reinforcement

FIGURE TITLE
 Map referred to in The National Grid Electricity Transmission plc (Pelham to Rayleigh Overhead Line Reinforcement) Compulsory Purchase Order 2026.

ISSUE PURPOSE
 CPO Submission - Sheet 59 of 152

CONSULTANT
 AECOM Limited
 Midpoint, Alencon Link
 Basingstoke, Hampshire
 RG21 7PP
 www.aecom.com



- LEGEND
-  Tower Point
 -  Centreline
 -  Conductor
 -  Swing
 -  Red Line Boundary
 -  New rights to be compulsorily acquired
- 0 50 100 m
- 1:2,500 @ A3

NOTES

© Crown copyright and database rights 2025
 Ordnance Survey AC0000808122. Plan produced for National Grid Electricity Transmission (NGET) by AECOM Ltd.



The common seal of National Grid Electricity Transmission plc was affixed on the 21 day of May 2026 in the presence of

Alvin
 (Member of the Board Sealing Committee and Authorised Signatory)

Dated 21 May 2026



DOCUMENT REFERENCE NGET13920
 BPPE-NGD-XXXX-XXXXX-DRW-LM-00060

This drawing has been prepared for the use of AECOM's client. It may not be used, modified, reproduced or relied upon by third parties, except as agreed by AECOM or as required by law. AECOM accepts no responsibility, and denies any liability whatsoever, to any party that uses or relies on this drawing without AECOM's express written consent. Do not scale this document. All measurements must be obtained from the stated dimensions.

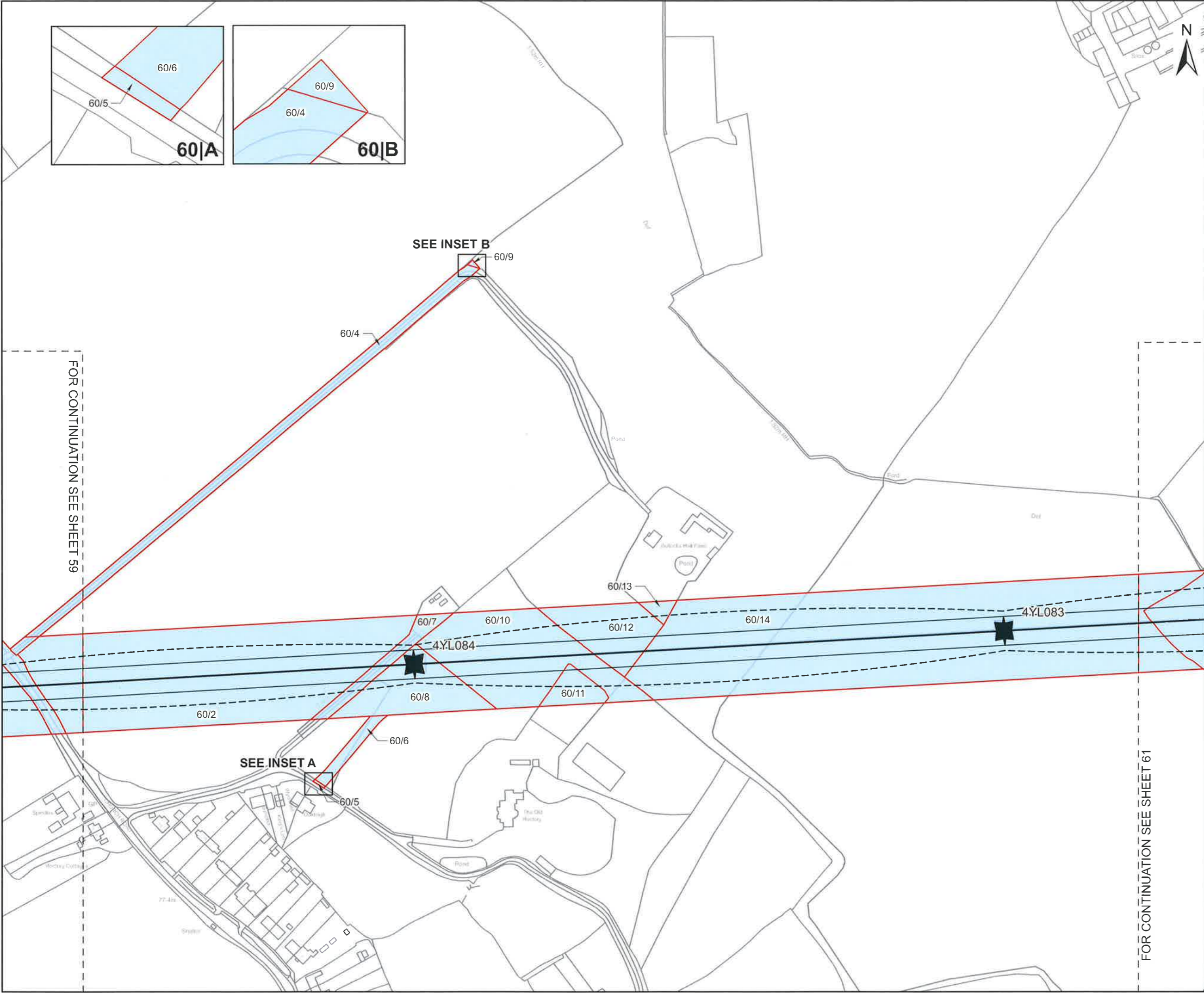

FOR CONTINUATION SEE SHEET 59

FOR CONTINUATION SEE SHEET 61

CLIENT
nationalgrid

PROJECT
 Pelham to Rayleigh Overhead Line Reinforcement

FIGURE TITLE
 Map referred to in The National Grid Electricity Transmission plc (Pelham to Rayleigh Overhead Line Reinforcement) Compulsory Purchase Order 2026.

ISSUE PURPOSE
 CPO Submission - Sheet 60 of 152

CONSULTANT
 AECOM Limited
 Midpoint, Alencon Link
 Basingstoke, Hampshire
 RG21 7PP
 www.aecom.com

AECOM
savills

LEGEND

- Tower Point
- Centreline
- Conductor
- Swing
- Red Line Boundary
- New rights to be compulsorily acquired

0 50 100
 m

1:2,500 @ A3

NOTES

© Crown copyright and database rights 2025
 Ordnance Survey AC0000808122. Plan produced for National Grid Electricity Transmission (NGET) by AECOM Ltd.



The common seal of National Grid Electricity Transmission plc was affixed on the 21 day of May 2026 in the presence of

Hlin
 (Member of the Board Sealing Committee and Authorised Signatory)

Dated 21 May 2026



DOCUMENT REFERENCE NGET13920
 BPRE-NGD-XXXX-XXXXXX-DRW-LM-000061

Revision: 0 Drawn: GC Checked: OB Approved: OB Date: 2026-05-15

Filename: C:\GIS_work\BPPE Land Referencing 2026-04-07\02_Maps\LandReferencing\BPPE_CPO_Schedule_Plans\BPPE_CPO_Schedule_Plans_60_77.aprx

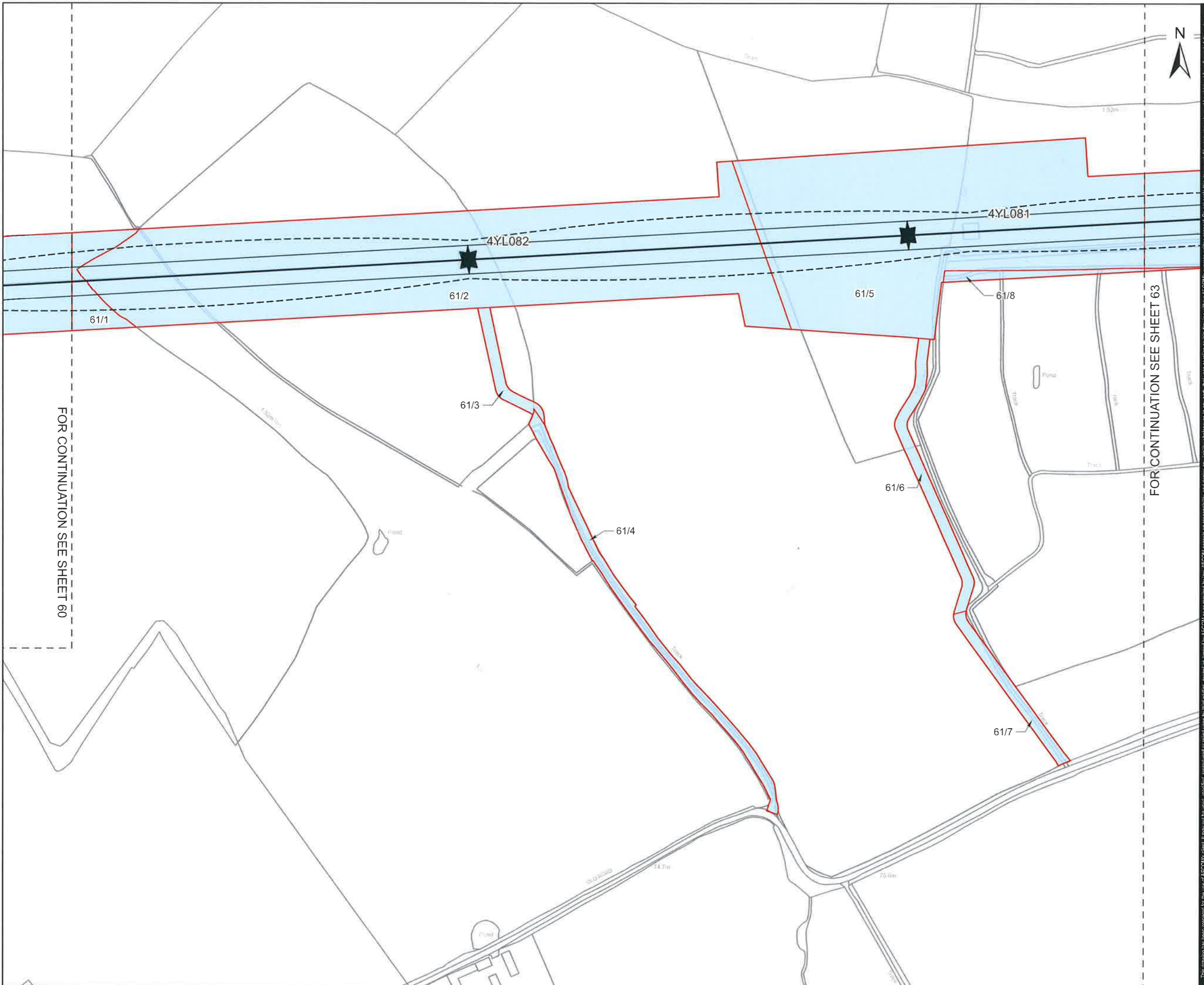

CLIENT

nationalgrid

PROJECT

Pelham to Rayleigh Overhead Line Reinforcement

FIGURE TITLE

Map referred to in The National Grid Electricity Transmission plc (Pelham to Rayleigh Overhead Line Reinforcement) Compulsory Purchase Order 2026.

ISSUE PURPOSE

CPO Submission - Sheet 61 of 152

CONSULTANT

AECOM Limited
Midpoint, Alencon Link
Basingstoke, Hampshire
RG21 7PP
www.aecom.com



LEGEND

- Tower Point
- Centreline
- Conductor
- Swing
- Red Line Boundary
- New rights to be compulsorily acquired



NOTES

© Crown copyright and database rights 2025
Ordnance Survey AC0000808122. Plan produced for National Grid Electricity Transmission (NGET) by AECOM Ltd.



The common seal of National Grid Electricity Transmission plc was affixed on the 21 day of May 2026 in the presence of

Alum
(Member of the Board Sealing Committee and Authorised Signatory)

Dated 21 May 2026



DOCUMENT REFERENCE NGET13920
BPPE-NGD-XXXX-XXXXXX-DRW-LM-000062

Revision: 0 Drawn: GC Checked: OB Approved: OB Date: 2026-04-22

Filename: C:\GIS_work\BPPE Land Referencing 2026-04-07\02_Maps\LandReferencing\BPPE_CPO_Schedule\Plans\BPPE_CPO_Schedule_Plans_60_77.aprx

FOR CONTINUATION SEE SHEET 63

Waldgrave Wood

62/1

62/2

SEE INSET A

62/3



CLIENT

nationalgrid

PROJECT

Pelham to Rayleigh Overhead Line Reinforcement

FIGURE TITLE

Map referred to in The National Grid Electricity Transmission plc (Pelham to Rayleigh Overhead Line Reinforcement) Compulsory Purchase Order 2026.

ISSUE PURPOSE

CPO Submission - Sheet 62 of 152

CONSULTANT

AECOM Limited
Midpoint, Alencon Link
Basingstoke, Hampshire
RG21 7PP
www.aecom.com



LEGEND

- Tower Point
- Centreline
- Conductor
- Swing
- Red Line Boundary
- New rights to be compulsorily acquired



NOTES

© Crown copyright and database rights 2025
Ordnance Survey AC0000808122. Plan produced for National Grid Electricity Transmission (NGET) by AECOM Ltd.



The common seal of National Grid Electricity Transmission plc was affixed on the 21 day of May 2026 in the presence of

Alvin
(Member of the Board Sealing Committee and Authorised Signatory)

Dated 21 May 2026



DOCUMENT REFERENCE NGET13920
BPPE-NGD-XXXX-XXXXXX-DRW-LM-000063

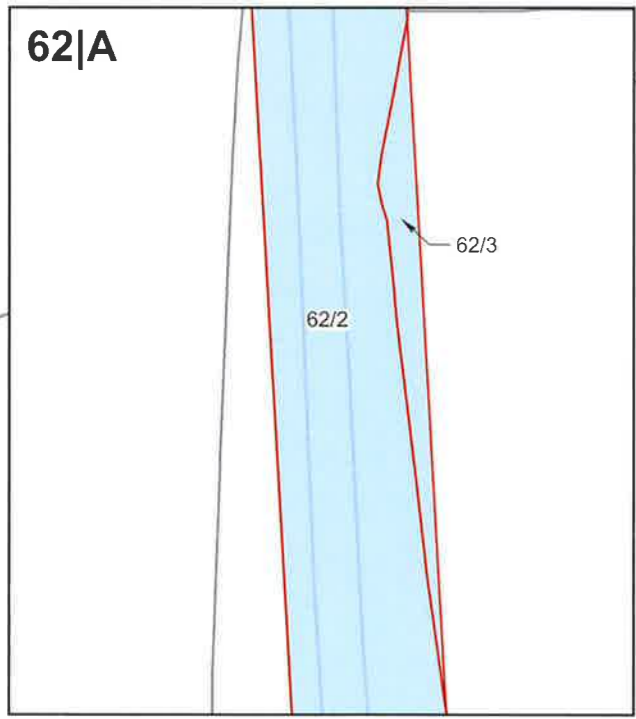

This drawing has been prepared for the use of AECOM's client. It may not be used, modified, reproduced or relied upon by third parties, except as agreed by AECOM or as required by law. AECOM accepts no responsibility and denies any liability whatsoever to any party that uses or relies on this drawing without AECOM's express written consent. Do not scale this document. All measurements must be obtained from the stated dimensions.

Revision: 0 Drawn: GC Checked: OB Approved: OB Date: 2026-04-22
 Filename: C:\GIS_work\BPPE Land Referencing 2026-04-07\02_Maps\LandReferencing\BPPE_CPO_Schedule_Plans\BPPE_CPO_Schedule_Plans_60_77.aprx

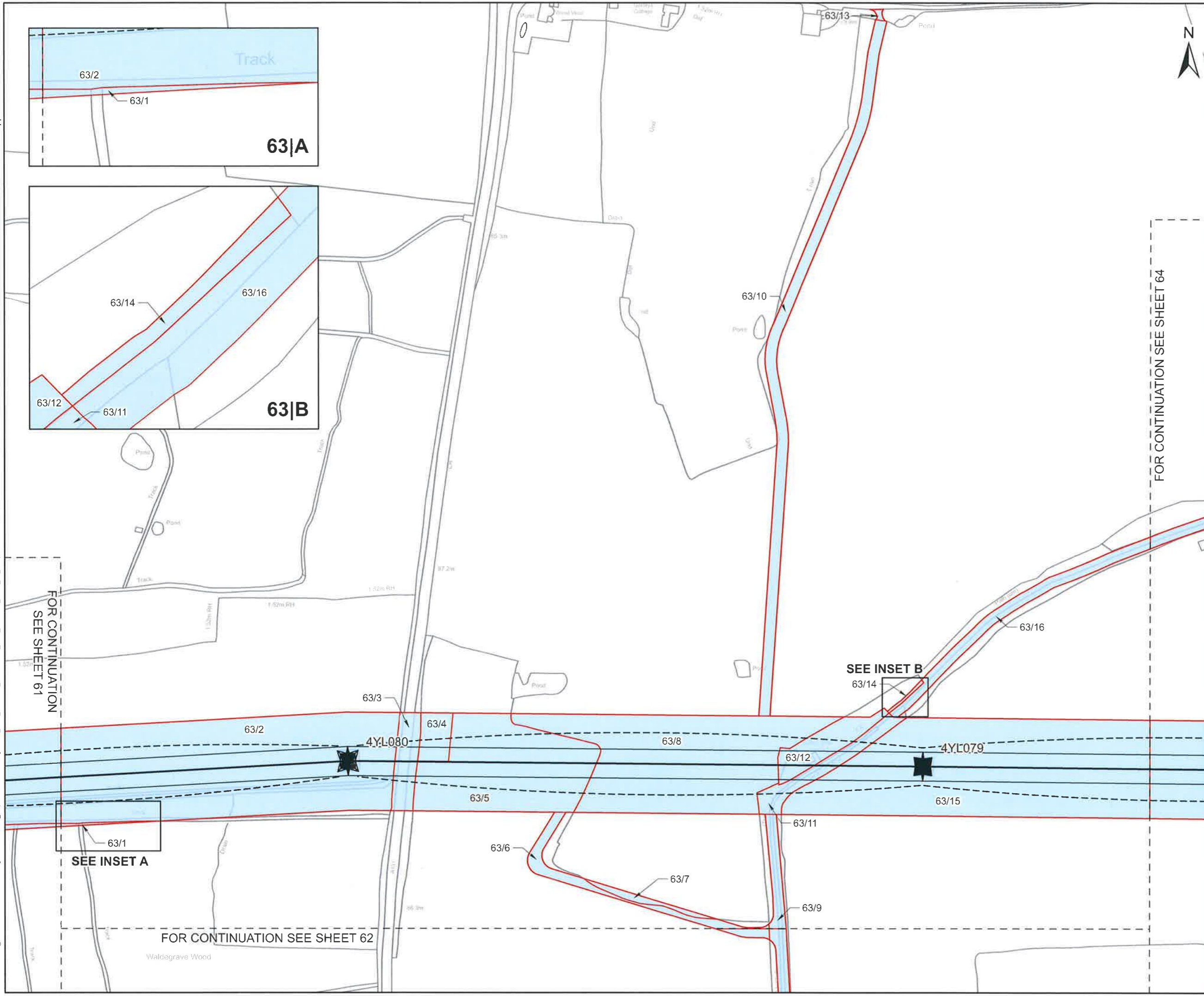

CLIENT
nationalgrid

PROJECT
 Pelham to Rayleigh Overhead Line Reinforcement

FIGURE TITLE
 Map referred to in The National Grid Electricity Transmission plc (Pelham to Rayleigh Overhead Line Reinforcement) Compulsory Purchase Order 2026.

ISSUE PURPOSE
 CPO Submission - Sheet 63 of 152

CONSULTANT
 AECOM Limited
 Midpoint, Alencon Link
 Basingstoke, Hampshire
 RG21 7PP
 www.aecom.com

AECOM savills

LEGEND

- ★ Tower Point
- Centreline
- Conductor
- - - Swing
- ▭ Red Line Boundary
- ▭ New rights to be compulsorily acquired

0 50 100 m
 1:2,500 @ A3

NOTES

© Crown copyright and database rights 2025
 Ordnance Survey AC0000808122. Plan produced for National Grid Electricity Transmission (NGET) by AECOM Ltd.



The common seal of National Grid Electricity Transmission plc was affixed on the 21 day of May 2026 in the presence of

Alan
 (Member of the Board Sealing Committee and Authorised Signatory)

Dated 21 May 2026



DOCUMENT REFERENCE NGET13920
 BPPE-NGD-XXXX-XXXXXX-DRW-LM-000064

This drawing has been prepared for the use of AECOM's client. It may not be used, modified, reproduced or relied upon by third parties, except as agreed by AECOM or as required by law. AECOM accepts no responsibility, and denies any liability whatsoever, to any party that uses or relies on this drawing without AECOM's express written consent. Do not scale this document. All measurements must be obtained from the stated dimensions.

FOR CONTINUATION SEE SHEET 61

FOR CONTINUATION SEE SHEET 64

FOR CONTINUATION SEE SHEET 62

SEE INSET B

SEE INSET A

Revision: 0 Drawn: GC Checked: OB Approved: OB Date: 2026-04-22

Filename: C:\GIS_work\BPPE_Land Referencing 2026-04-07\02_Maps\LandReferencing\BPPE_CPO_Schedule_Plans\1_20.aprx

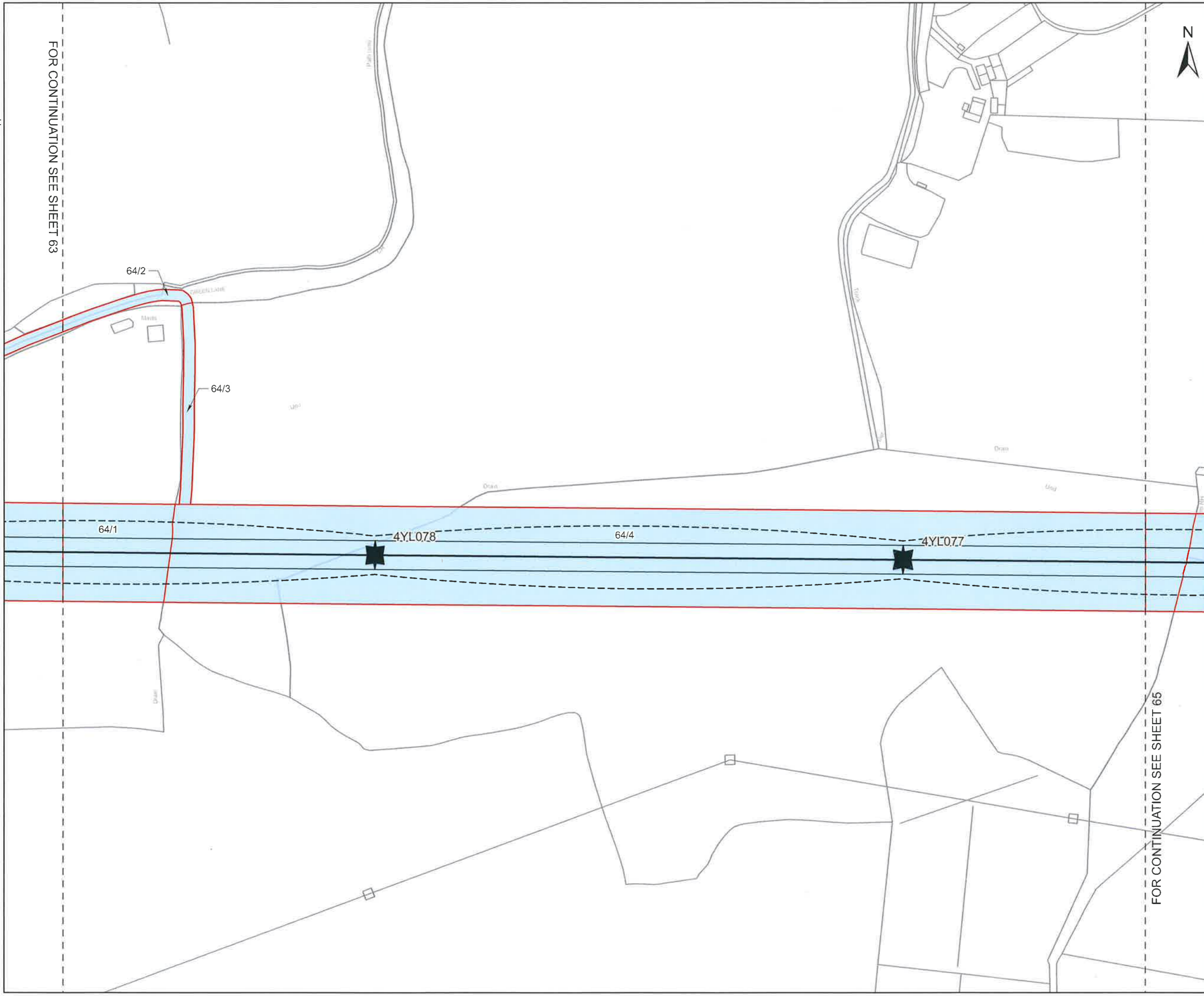

FOR CONTINUATION SEE SHEET 63

FOR CONTINUATION SEE SHEET 65

CLIENT
nationalgrid

PROJECT
 Pelham to Rayleigh Overhead Line Reinforcement

FIGURE TITLE
 Map referred to in The National Grid Electricity Transmission plc (Pelham to Rayleigh Overhead Line Reinforcement) Compulsory Purchase Order 2026.

ISSUE PURPOSE
 CPO Submission - Sheet 64 of 152

CONSULTANT
 AECOM Limited
 Midpoint, Alencon Link
 Basingstoke, Hampshire
 RG21 7PP
 www.aecom.com



- LEGEND
- Tower Point
 - Centreline
 - Conductor
 - Swing
 - Red Line Boundary
 - New rights to be compulsorily acquired



NOTES
 © Crown copyright and database rights 2025
 Ordnance Survey AC0000808122. Plan produced for National Grid Electricity Transmission (NGET) by AECOM Ltd.



The common seal of National Grid Electricity Transmission plc was affixed on the 21 day of May 2026 in the presence of

[Signature]
 (Member of the Board Sealing Committee and Authorised Signatory)

Dated 21 May 2026



DOCUMENT REFERENCE NGET13920
 BPPE-NGD-XXXX-XXXXXX-DRW-LM-000065

This drawing has been prepared for the use of AECOM's client. It may not be used, modified, reproduced or relied upon by third parties, except as agreed by AECOM or as required by law. AECOM accepts no responsibility, and denies any liability whatsoever, to any party that uses or relies on this drawing without AECOM's express written consent. Do not scale this document. All measurements must be obtained from the stated dimensions.

Revision: 0 Drawn: GC Checked: OB Approved: OB Date: 2026-04-22

Filename: C:\GIS_work\BPRE Land Referencing 2026-04-07\02_Maps\LandReferencing\BPRE_CPO_Schedule_Plans_60_77.aprx

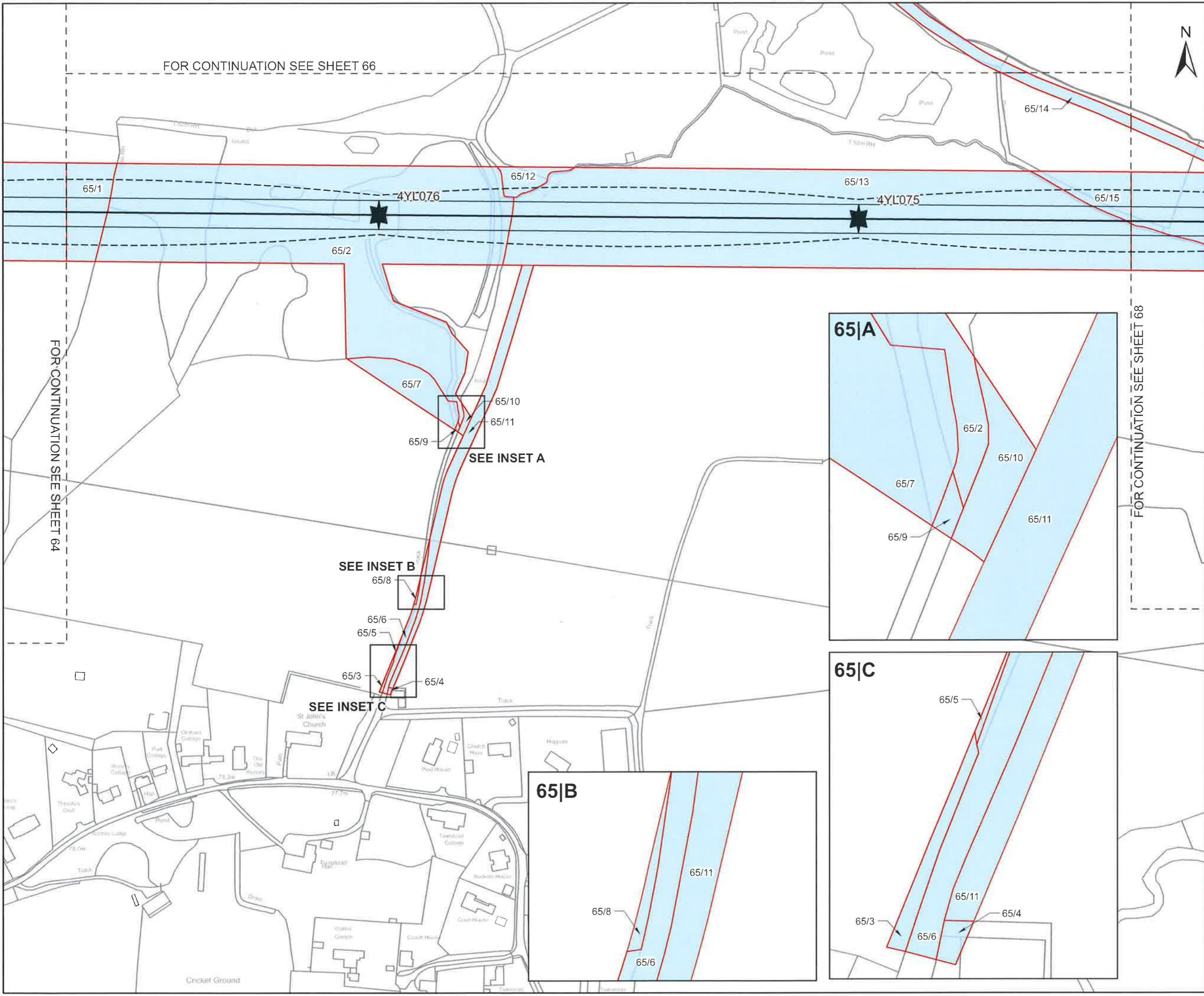

CLIENT
nationalgrid

PROJECT
Pelham to Rayleigh Overhead Line Reinforcement

FIGURE TITLE
Map referred to in The National Grid Electricity Transmission plc (Pelham to Rayleigh Overhead Line Reinforcement) Compulsory Purchase Order 2026.

ISSUE PURPOSE
CPO Submission - Sheet 65 of 152

CONSULTANT
AECOM Limited
Midpoint, Alencon Link
Basingstoke, Hampshire
RG21 7PP
www.aecom.com



- LEGEND
- Tower Point
 - Centreline
 - Conductor
 - Swing
 - Red Line Boundary
 - New rights to be compulsorily acquired



NOTES
© Crown copyright and database rights 2025
Ordnance Survey AC0000808122. Plan produced for National Grid Electricity Transmission (NGET) by AECOM Ltd.



The common seal of National Grid Electricity Transmission plc was affixed on the 21 day of May 2026 in the presence of

Alvin
(Member of the Board Sealing Committee and Authorised Signatory)

Dated 21 May 2026



DOCUMENT REFERENCE NGET13920
BPRE-NGD-XXXX-XXXXXX-DRW-LM-000066

Revision: 0 Drawn: GC Checked: OB Approved: OB Date: 2026-04-22

Filename: C:\GIS_work\BPPE Land Referencing_2026-04-07\02_Maps\LandReferencing\BPPE_CPO_Schedule_Plans\BPPE_CPO_Schedule_Plans_1_20.aprx

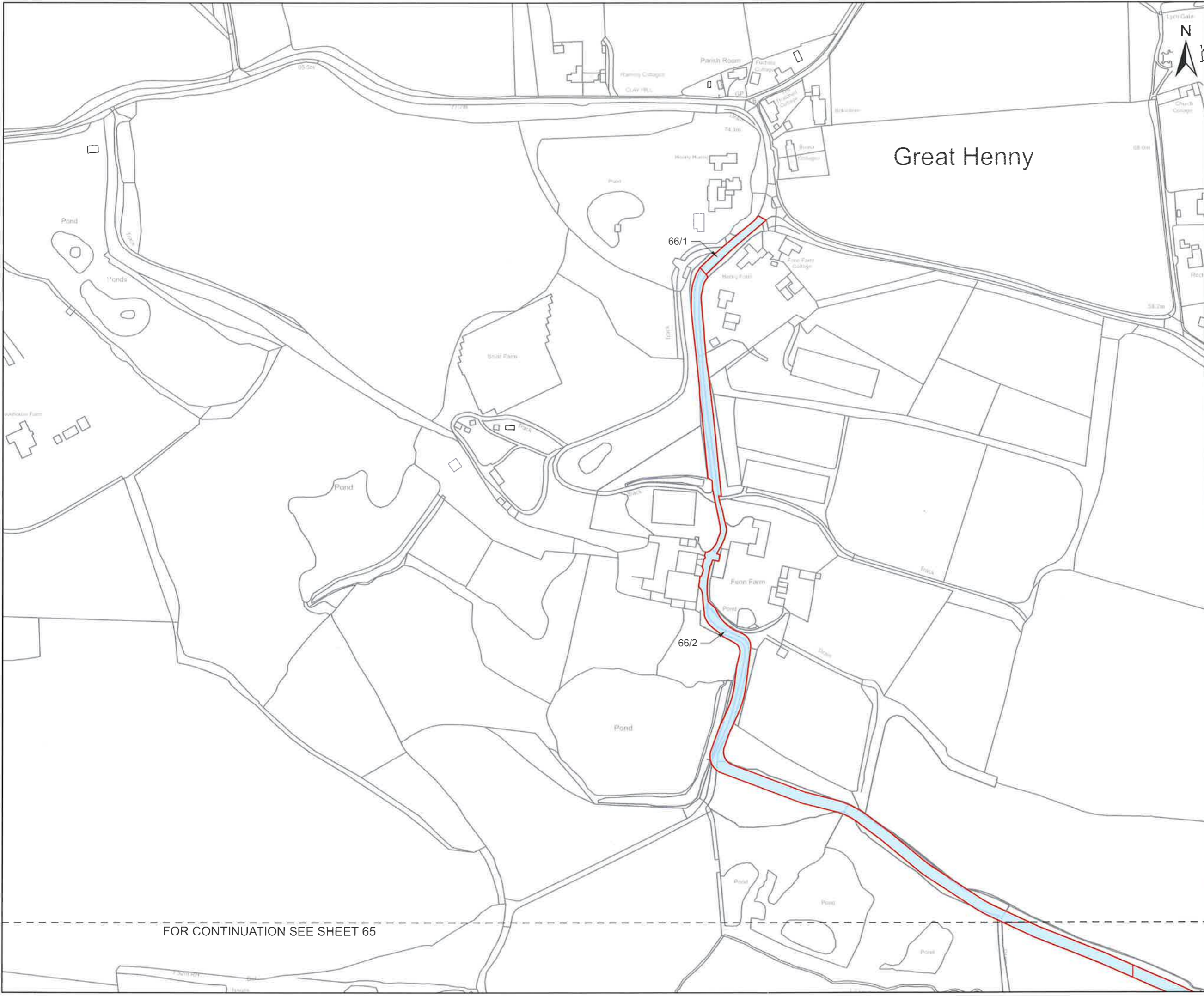

FOR CONTINUATION SEE SHEET 65

CLIENT
nationalgrid

PROJECT
 Pelham to Rayleigh Overhead Line Reinforcement







FIGURE TITLE
 Map referred to in The National Grid Electricity Transmission plc (Pelham to Rayleigh Overhead Line Reinforcement) Compulsory Purchase Order 2026.

ISSUE PURPOSE
 CPO Submission - Sheet 66 of 152

CONSULTANT
 AECOM Limited
 Midpoint, Alencon Link
 Basingstoke, Hampshire
 RG21 7PP
 www.aecom.com



LEGEND

-  Tower Point
-  Centreline
-  Conductor
-  Swing
-  Red Line Boundary
-  New rights to be compulsorily acquired

0 50 100
 m

1:2,500 @ A3

NOTES

© Crown copyright and database rights 2025
 Ordnance Survey AC0000808122. Plan produced for National Grid Electricity Transmission (NGET) by AECOM Ltd.



The common seal of National Grid Electricity Transmission plc was affixed on the 21 day of May 2026 in the presence of

Alvin

(Member of the Board Sealing Committee and Authorised Signatory)

Dated 21 May 2026



DOCUMENT REFERENCE NGET 13920
 BPPE-NGD-XXXX-XXXXX-DRW-LM-00067

This drawing has been prepared for the use of AECOM's client. It may not be used, modified, reproduced or relied upon by third parties, except as agreed by AECOM or as required by law. AECOM accepts no responsibility, and denies any liability whatsoever, to any party that uses or relies on this drawing without AECOM's express written consent. Do not scale this document. All measurements must be obtained from the stated dimensions.

Revision: 0 Drawn: GC Checked: OB Approved: OB Date: 2026-05-19

Filename: C:\Users\geoff.chapman\AECOM\DE - 60766295 - BPRE - General\07_Working\CPO_Plots_by_Section_WIP\BPRE_CPO_Schedule_Plans\BPRE_CPO_Schedule_Plans_60_77.aprx

CLIENT

nationalgrid

PROJECT

Pelham to Rayleigh Overhead Line Reinforcement

FIGURE TITLE

Map referred to in The National Grid Electricity Transmission plc (Pelham to Rayleigh Overhead Line Reinforcement) Compulsory Purchase Order 2026.

ISSUE PURPOSE

CPO Submission - Sheet 67 of 152

CONSULTANT

AECOM Limited
Midpoint, Alencon Link
Basingstoke, Hampshire
RG21 7PP
www.aecom.com



LEGEND

- Tower Point
- Centreline
- Conductor
- Swing
- Red Line Boundary
- New rights to be compulsorily acquired

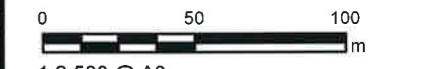

1:2,500 @ A3

NOTES

© Crown copyright and database rights 2025
Ordnance Survey AC0000808122. Plan produced for National Grid Electricity Transmission (NGET) by AECOM Ltd.



The common seal of National Grid Electricity Transmission plc was affixed on the 21 day of May 2026 in the presence of

A. R. ...
(Member of the Board Sealing Committee and Authorised Signatory)

Dated 21 May 2026



DOCUMENT REFERENCE NGET13720
BPRE-NGD-XXXX-XXXXX-DRW-LM-000068

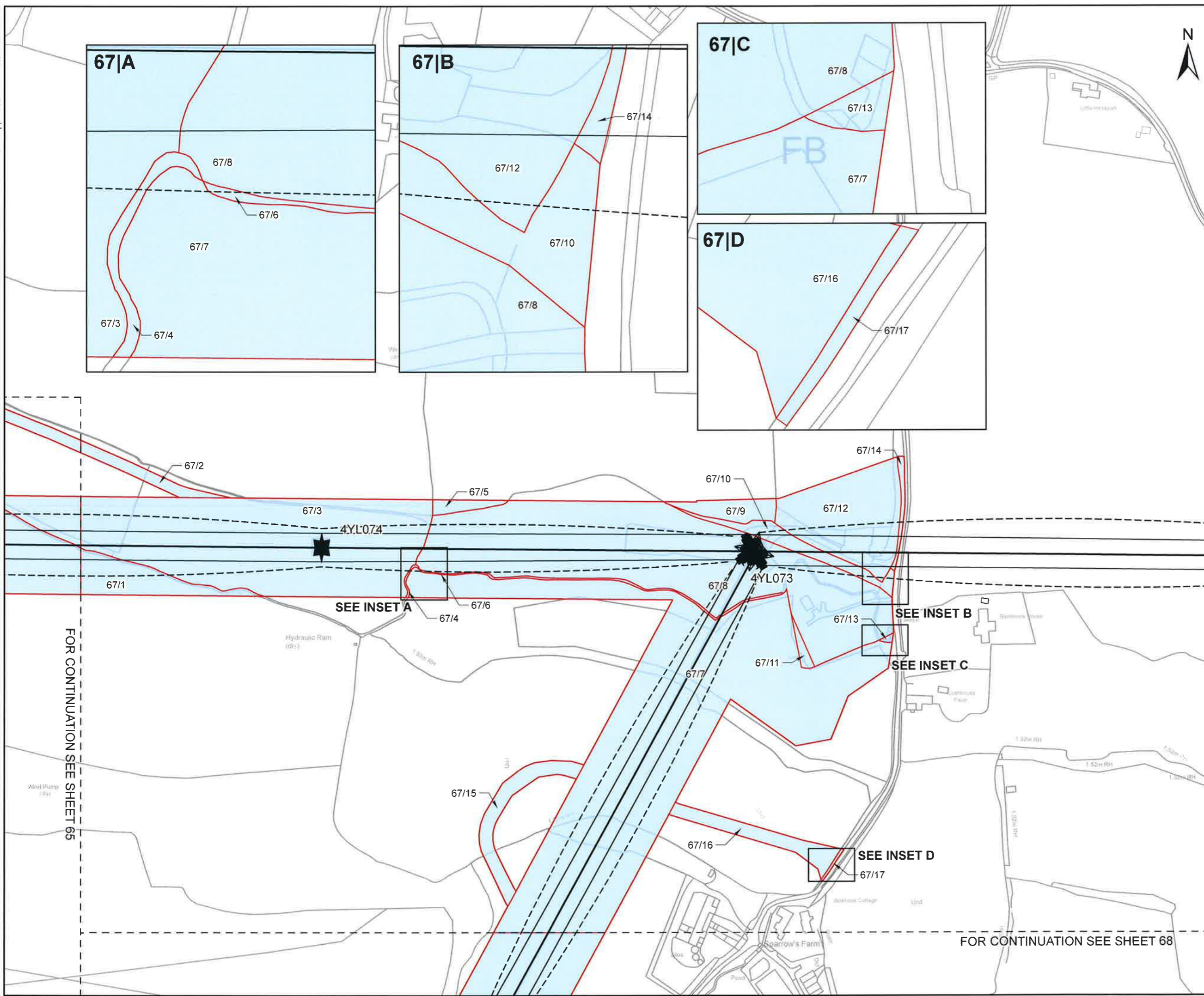

This drawing has been prepared for the use of AECOM's client. It may not be used, modified, reproduced or relied upon by third parties, except as agreed by AECOM or as required by law. AECOM accepts no responsibility, and disclaims any liability whatsoever, to any party that uses or relies on this drawing without AECOM's express written consent. Do not scale this document. All measurements must be obtained from the stated dimensions.

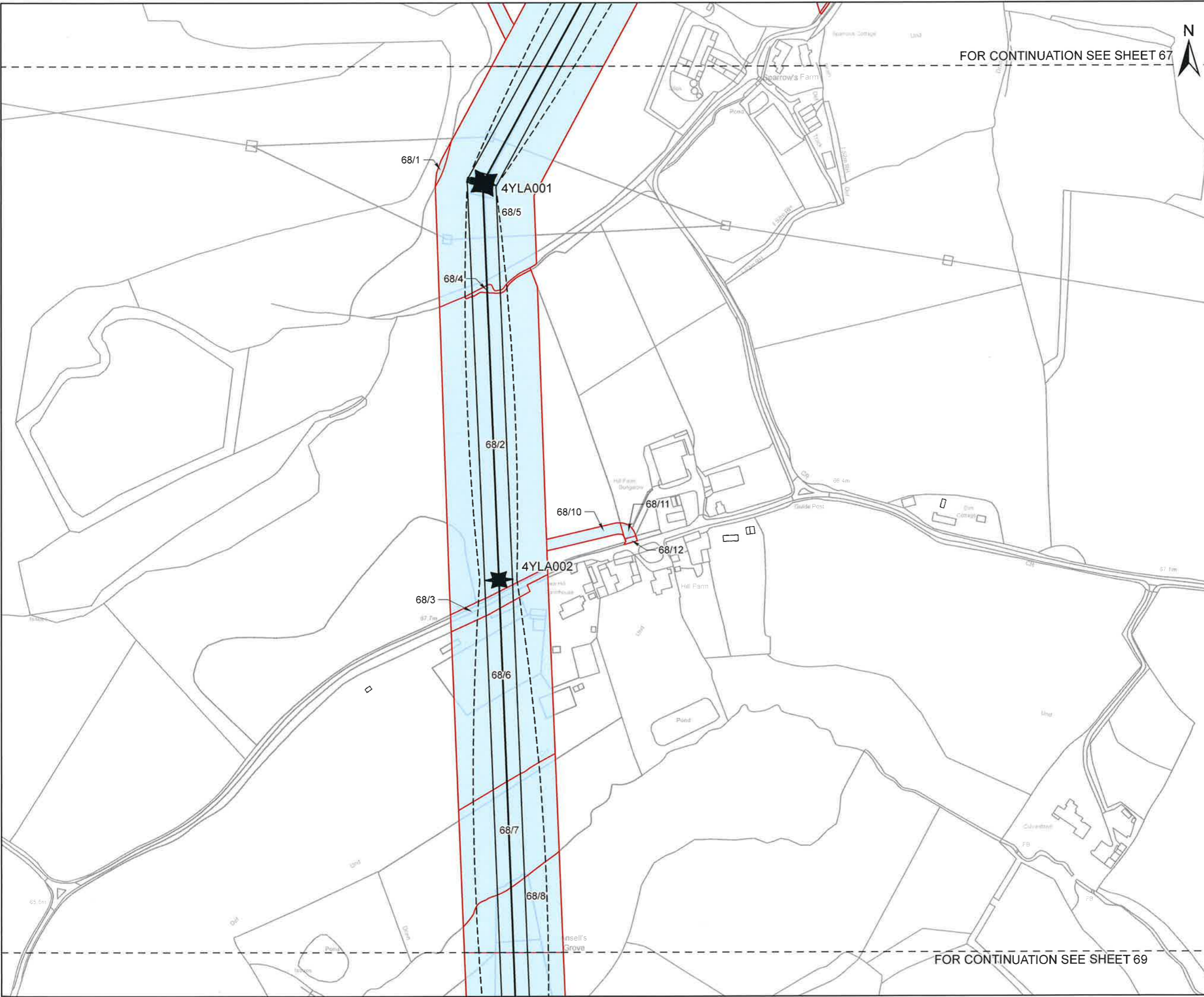

FOR CONTINUATION SEE SHEET 67

FOR CONTINUATION SEE SHEET 69

CLIENT

nationalgrid

PROJECT

Pelham to Rayleigh Overhead Line Reinforcement

FIGURE TITLE

Map referred to in The National Grid Electricity Transmission plc (Pelham to Rayleigh Overhead Line Reinforcement) Compulsory Purchase Order 2026.

ISSUE PURPOSE

CPO Submission - Sheet 68 of 152

CONSULTANT

AECOM Limited
Midpoint, Alencon Link
Basingstoke, Hampshire
RG21 7PP
www.aecom.com



LEGEND

- Tower Point
- Centreline
- Conductor
- Swing
- Red Line Boundary
- New rights to be compulsorily acquired



1:2,500 @ A3

NOTES

© Crown copyright and database rights 2025
Ordnance Survey AC0000808122. Plan
produced for National Grid Electricity
Transmission (NGET) by AECOM Ltd.

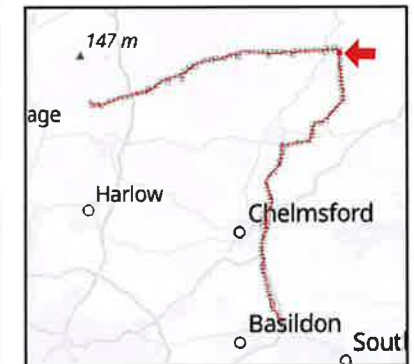

The common seal of National Grid Electricity Transmission plc was affixed on the 21st day of May 2026 in the presence of

[Signature]
(Member of the Board Sealing Committee and Authorised Signatory)

Dated 21 May 2026



DOCUMENT REFERENCE NGET 13970

BPRE-NGD-XXXX-XXXXX-DRW-LM-000069

This drawing has been prepared for the use of AECOM's client. It may not be used, modified, reproduced or relied upon by third parties, except as agreed by AECOM or as required by law. AECOM accepts no responsibility, and denies any liability whatsoever, to any party that uses or relies on this drawing without AECOM's express written consent. Do not scale this document. All measurements must be obtained from the submit dimensions.

Revision: 0 Drawn: GC Checked: OB Approved: OB Date: 2026-05-19
 Filename: C:\Users\geoff_chapman\AECOM\DE - 60766295 - BPRE - General\07_Working\CPO_Plots_by_Section_WIP\BPRE_CPO_Schedule_Plans_60_77.aprx

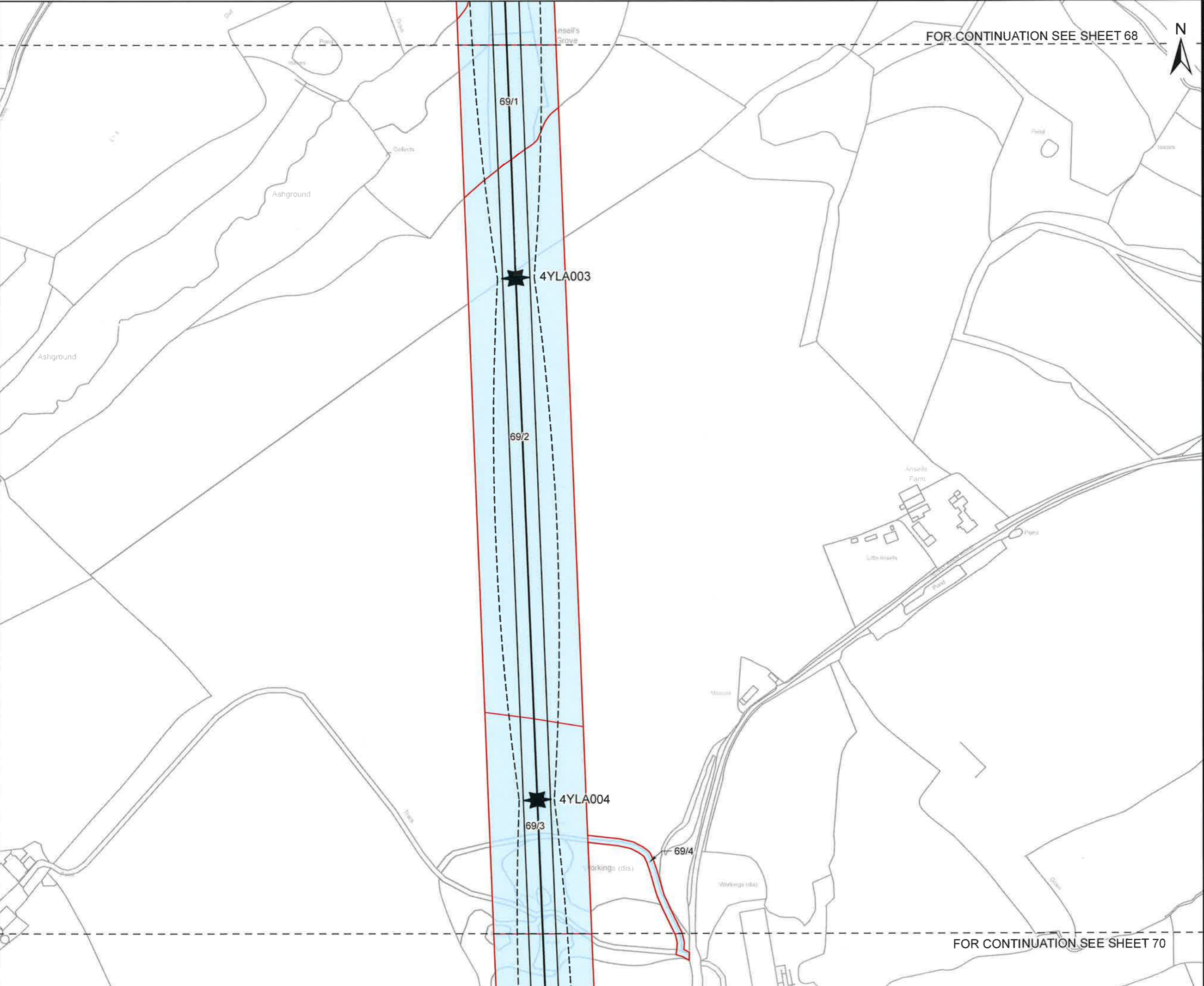

FOR CONTINUATION SEE SHEET 68

FOR CONTINUATION SEE SHEET 70

CLIENT
nationalgrid

PROJECT
 Pelham to Rayleigh Overhead Line Reinforcement
 FIGURE TITLE







Map referred to in The National Grid Electricity Transmission plc (Pelham to Rayleigh Overhead Line Reinforcement) Compulsory Purchase Order 2026.

ISSUE PURPOSE
 CPO Submission - Sheet 69 of 152
 CONSULTANT

AECOM Limited
 Midpoint, Alencon Link
 Basingstoke, Hampshire
 RG21 7PP
 www.aecom.com



LEGEND

-  Tower Point
-  Centreline
-  Conductor
-  Swing
-  Red Line Boundary
-  New rights to be compulsorily acquired

0 50 100
 m
 1:2,500 @ A3

NOTES
 © Crown copyright and database rights 2025
 Ordnance Survey AC0000808122. Plan produced for National Grid Electricity Transmission (NGET) by AECOM Ltd.

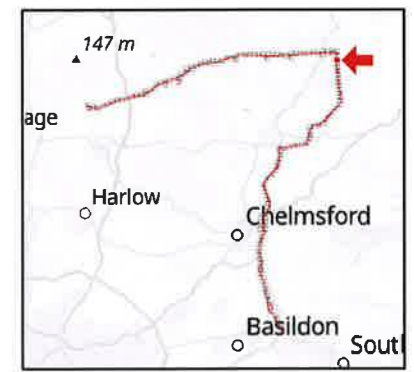

The common seal of National Grid Electricity Transmission plc was affixed on the 21 day of May 2026 in the presence of

Alvin
 (Member of the Board Sealing Committee and Authorised Signatory)
 Dated 21 May 2026



DOCUMENT REFERENCE NGET13920
 BPPE-NGD-XXXX-XXXXXX-DRW-LM-000070

This drawing has been prepared for the use of AECOM's client. It may not be used, modified, reproduced or relied upon by third parties, except as agreed by AECOM or as required by law. AECOM accepts no responsibility, and denies any liability whatsoever, to any party that uses or relies on this drawing without AECOM's express written consent. Do not scale this document. All measurements must be obtained from the stated dimensions.

Revision: 0 Drawn: GC Checked: OB Approved: OB Date: 2026-05-19

Filename: C:\Users\geoff.chapman\AECOM\DE - 60766295 - BPPE - General\07_Working\CPO_Plot_by_Section\WIP\BPPE_CPO_Schedule_Plans_60_77.aprx

FOR CONTINUATION SEE SHEET 69

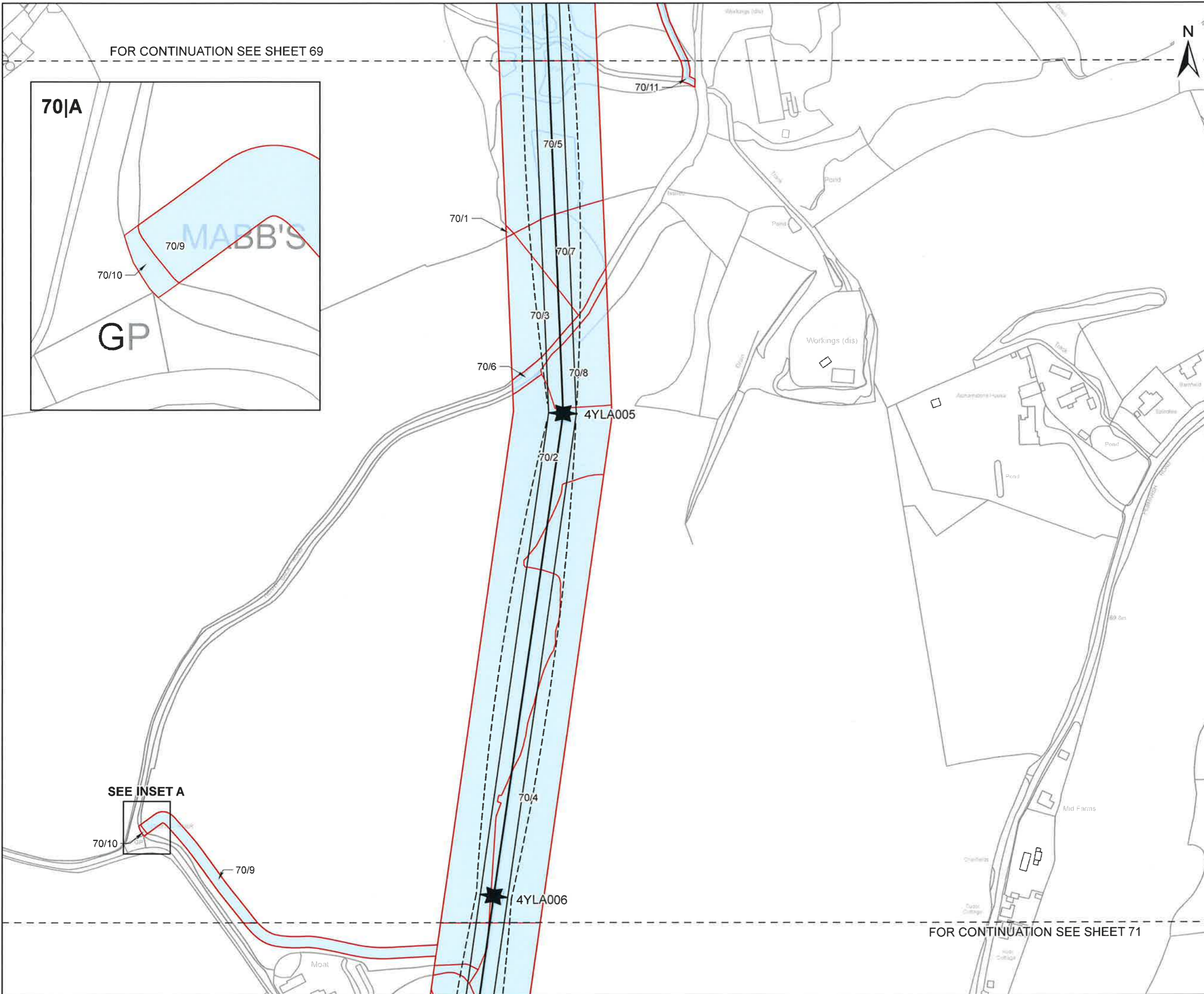
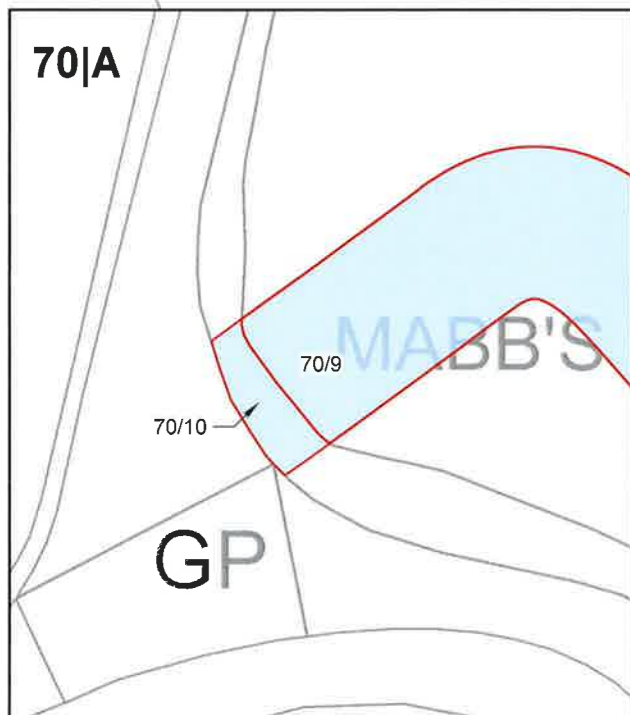



CLIENT
nationalgrid

PROJECT
Pelham to Rayleigh Overhead Line Reinforcement







FIGURE TITLE
Map referred to in The National Grid Electricity Transmission plc (Pelham to Rayleigh Overhead Line Reinforcement) Compulsory Purchase Order 2026.

ISSUE PURPOSE
CPO Submission - Sheet 70 of 152

CONSULTANT
AECOM Limited
Midpoint, Alencon Link
Basingstoke, Hampshire
RG21 7PP
www.aecom.com

LEGEND

-  Tower Point
-  Centreline
-  Conductor
-  Swing
-  Red Line Boundary
-  New rights to be compulsorily acquired

0 50 100 m

1:2,500 @ A3

NOTES

© Crown copyright and database rights 2025
Ordnance Survey AC0000808122. Plan produced for National Grid Electricity Transmission (NGET) by AECOM Ltd.



The common seal of National Grid Electricity Transmission plc was affixed on the 21 day of May 2026 in the presence of

(Member of the Board Sealing Committee and Authorised Signatory)

Dated 21 May 2026



DOCUMENT REFERENCE NGET 13110
BPPE-NGD-XXXX-XXXXX-DRW-LM-000071

FOR CONTINUATION SEE SHEET 71

Revision: 0 Drawn: GC Checked: OB Approved: OB Date: 2026-05-19
Filename: C:\Users\geoff.chapman\AECOM\DE - 00766295 - BPRE - General\07_Working\CPO_Plots_by_Section_WIP\BP\BP\BP\CPO_Schedule_Plans_60_77.aprx

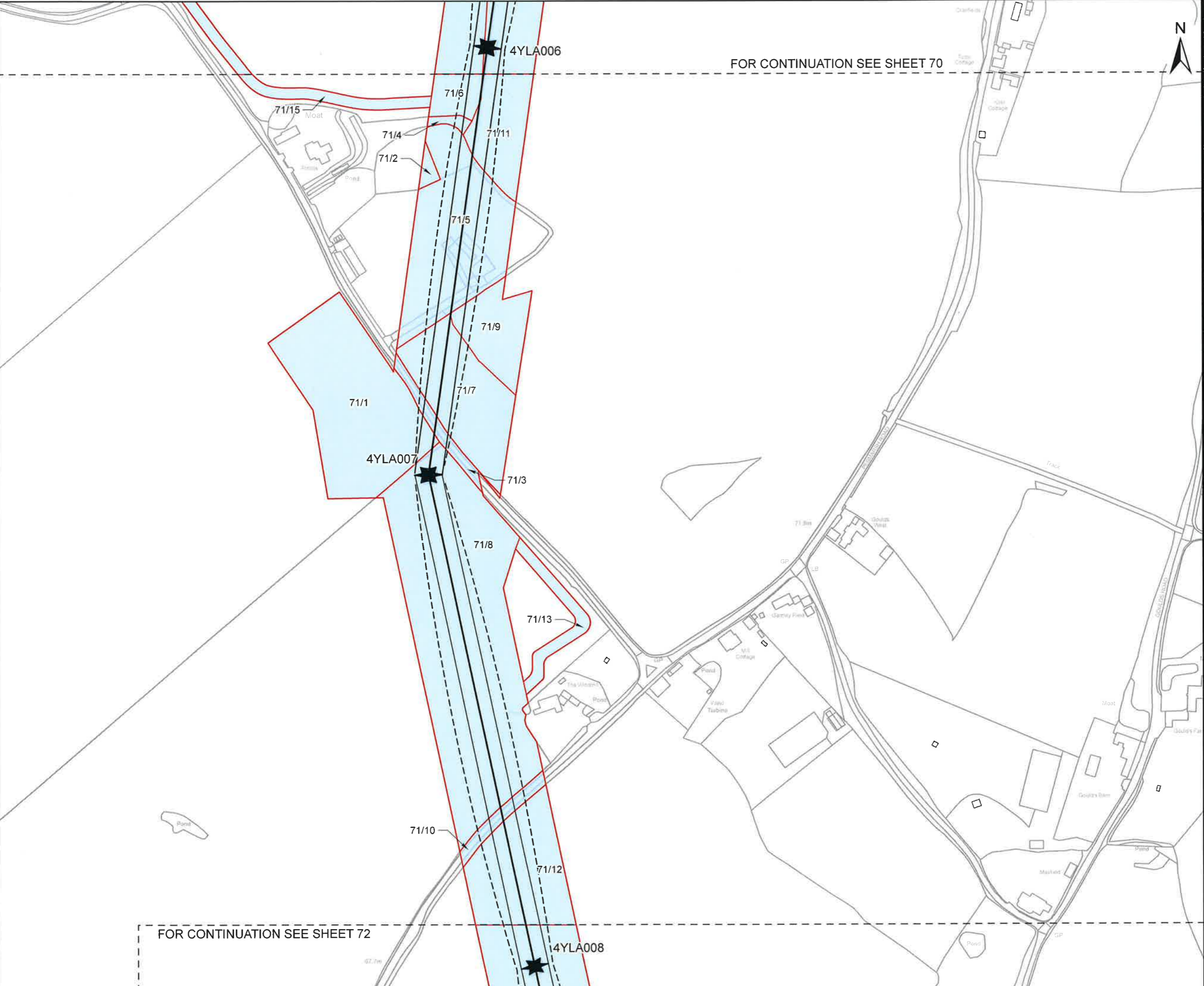

FOR CONTINUATION SEE SHEET 70

FOR CONTINUATION SEE SHEET 72

CLIENT
nationalgrid

PROJECT
Pelham to Rayleigh Overhead Line Reinforcement

FIGURE TITLE
Map referred to in The National Grid Electricity Transmission plc (Pelham to Rayleigh Overhead Line Reinforcement) Compulsory Purchase Order 2026.

ISSUE PURPOSE
CPO Submission - Sheet 71 of 152

CONSULTANT
AECOM Limited
Midpoint, Alencon Link
Basingstoke, Hampshire
RG21 7PP
www.aecom.com



- LEGEND
- Tower Point
 - Centreline
 - Conductor
 - Swing
 - Red Line Boundary
 - New rights to be compulsorily acquired



NOTES
© Crown copyright and database rights 2025
Ordnance Survey AC0000808122. Plan produced for National Grid Electricity Transmission (NGET) by AECOM Ltd.

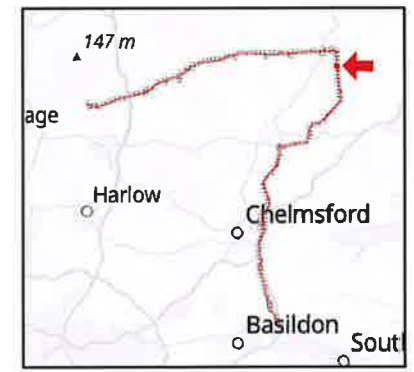

The common seal of National Grid Electricity Transmission plc was affixed on the 21 day of May 2026 in the presence of

H. Min
(Member of the Board Sealing Committee and Authorised Signatory)

Dated 21 May 2026



DOCUMENT REFERENCE NGET13920
BPRE-NGD-XXXX-XXXXX-DRW-LM-000072

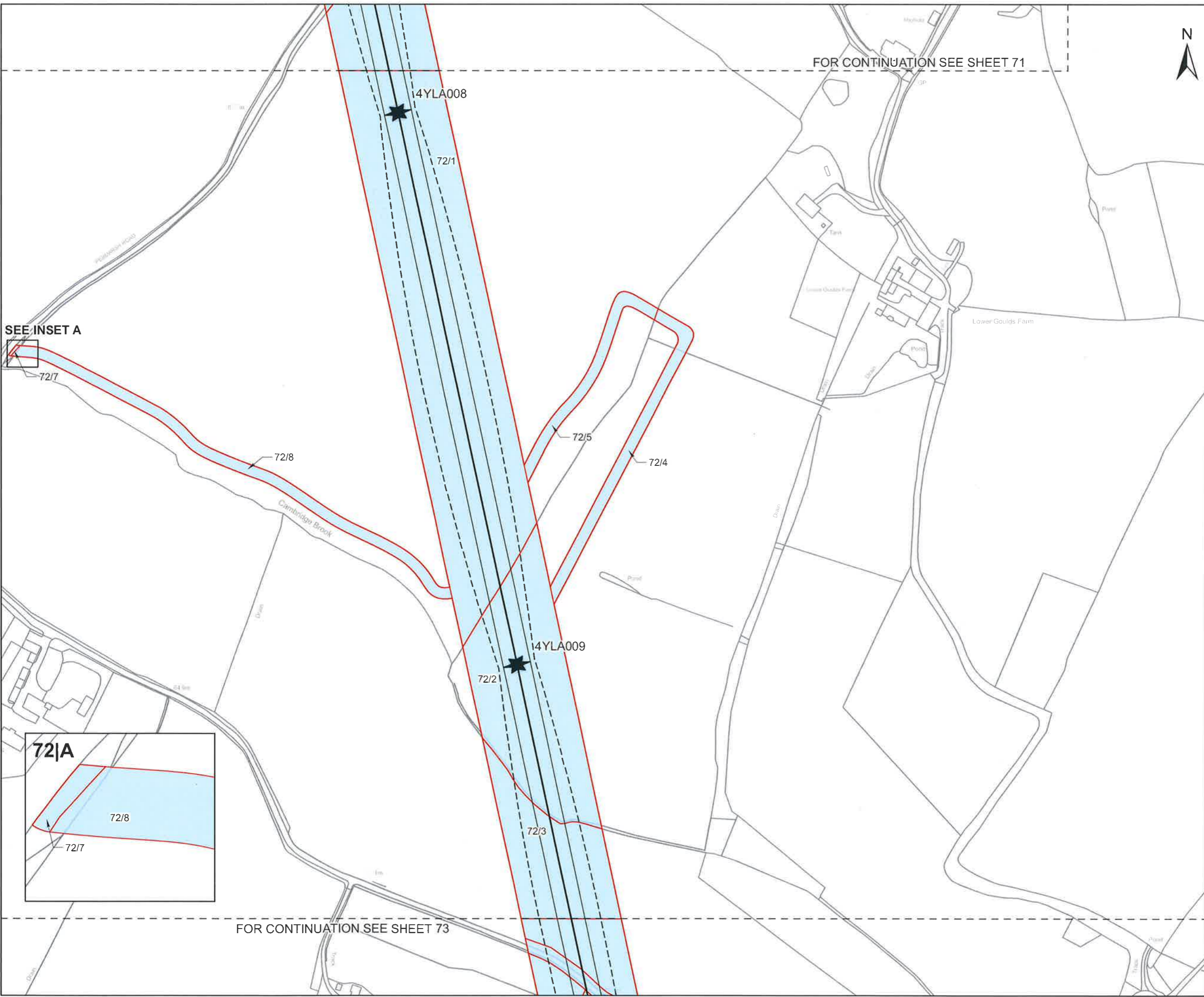

FOR CONTINUATION SEE SHEET 71

FOR CONTINUATION SEE SHEET 73

SEE INSET A

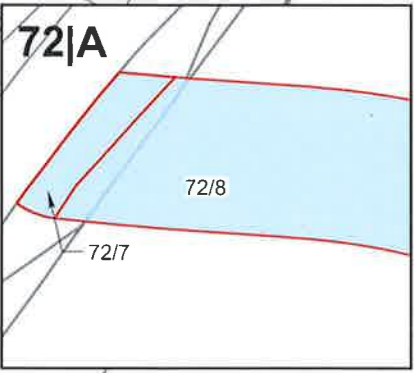

CLIENT
nationalgrid







PROJECT
 Pelham to Rayleigh Overhead Line Reinforcement

FIGURE TITLE
 Map referred to in The National Grid Electricity Transmission plc (Pelham to Rayleigh Overhead Line Reinforcement) Compulsory Purchase Order 2026.

ISSUE PURPOSE
 CPO Submission - Sheet 72 of 152

CONSULTANT
 AECOM Limited
 Midpoint, Alencon Link
 Basingstoke, Hampshire
 RG21 7PP
 www.aecom.com



- LEGEND
-  Tower Point
 -  Centreline
 -  Conductor
 -  Swing
 -  Red Line Boundary
 -  New rights to be compulsorily acquired



NOTES
 © Crown copyright and database rights 2025
 Ordnance Survey AC0000808122. Plan produced for National Grid Electricity Transmission (NGET) by AECOM Ltd.



The common seal of National Grid Electricity Transmission plc was affixed on the 21 day of May 2026 in the presence of

[Signature]
 (Member of the Board Sealing Committee and Authorised Signatory)

Dated 21 May 2026



DOCUMENT REFERENCE NGET13920
 BPPE-NGD-XXXX-XXXXX-DRW-LM-000073

This drawing has been prepared for the use of AECOM's client. It may not be used, modified, reproduced or relied upon by third parties, except as agreed by AECOM or as required by law. AECOM accepts no responsibility, and denies any liability whatsoever, to any party that uses or relies on this drawing without AECOM's express written consent. Do not scale this document. All measurements must be obtained from the stated dimensions.

Revision: 0 Drawn: GC Checked: OB Approved: OB Date: 2026-05-15

Filename: C:\GIS_work\BPFE Land Referencing 2026-04-07\02_Map\LandReferencing\BPFE_CPO_Schedule_Plans\BPFE_CPO_Schedule_Plans_60_77.aprx

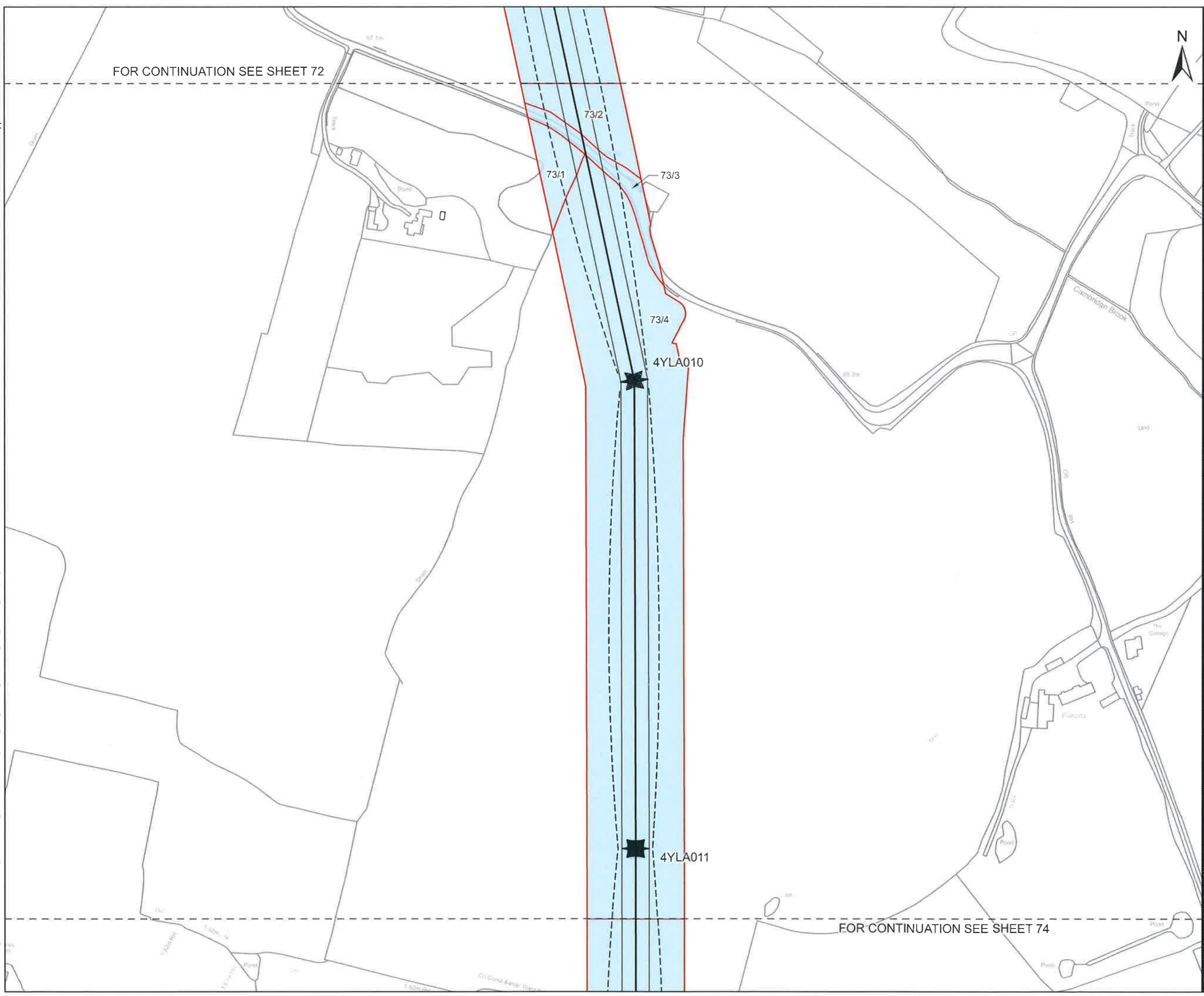

CLIENT
nationalgrid

PROJECT
 Pelham to Rayleigh Overhead Line Reinforcement







FIGURE TITLE
 Map referred to in The National Grid Electricity Transmission plc (Pelham to Rayleigh Overhead Line Reinforcement) Compulsory Purchase Order 2026.

ISSUE PURPOSE
 CPO Submission - Sheet 73 of 152

CONSULTANT
 AECOM Limited
 Midpoint, Alencon Link
 Basingstoke, Hampshire
 RG21 7PP
 www.aecom.com



LEGEND

-  Tower Point
-  Centreline
-  Conductor
-  Swing
-  Red Line Boundary
-  New rights to be compulsorily acquired

0 50 100
 m

1:2,500 @ A3

NOTES

© Crown copyright and database rights 2025
 Ordnance Survey AC0000808122. Plan produced for National Grid Electricity Transmission (NGET) by AECOM Ltd.



The common seal of National Grid Electricity Transmission plc was affixed on the 21 day of May 2026 in the presence of

Alvin
 (Member of the Board Sealing Committee and Authorised Signatory)

Dated 21 May 2026



DOCUMENT REFERENCE NGET 13920
 BPFE-NGD-XXXX-XXXXXX-DRW-LM-000074

This drawing has been prepared for the use of AECOM's client. It may not be used, modified, reproduced or relied upon by third parties, except as agreed by AECOM or as required by law. AECOM accepts no responsibility, and denies any liability whatsoever, to any party that uses or relies on this drawing without AECOM's express written consent. Do not scale this document. All measurements must be obtained from the stated dimensions.

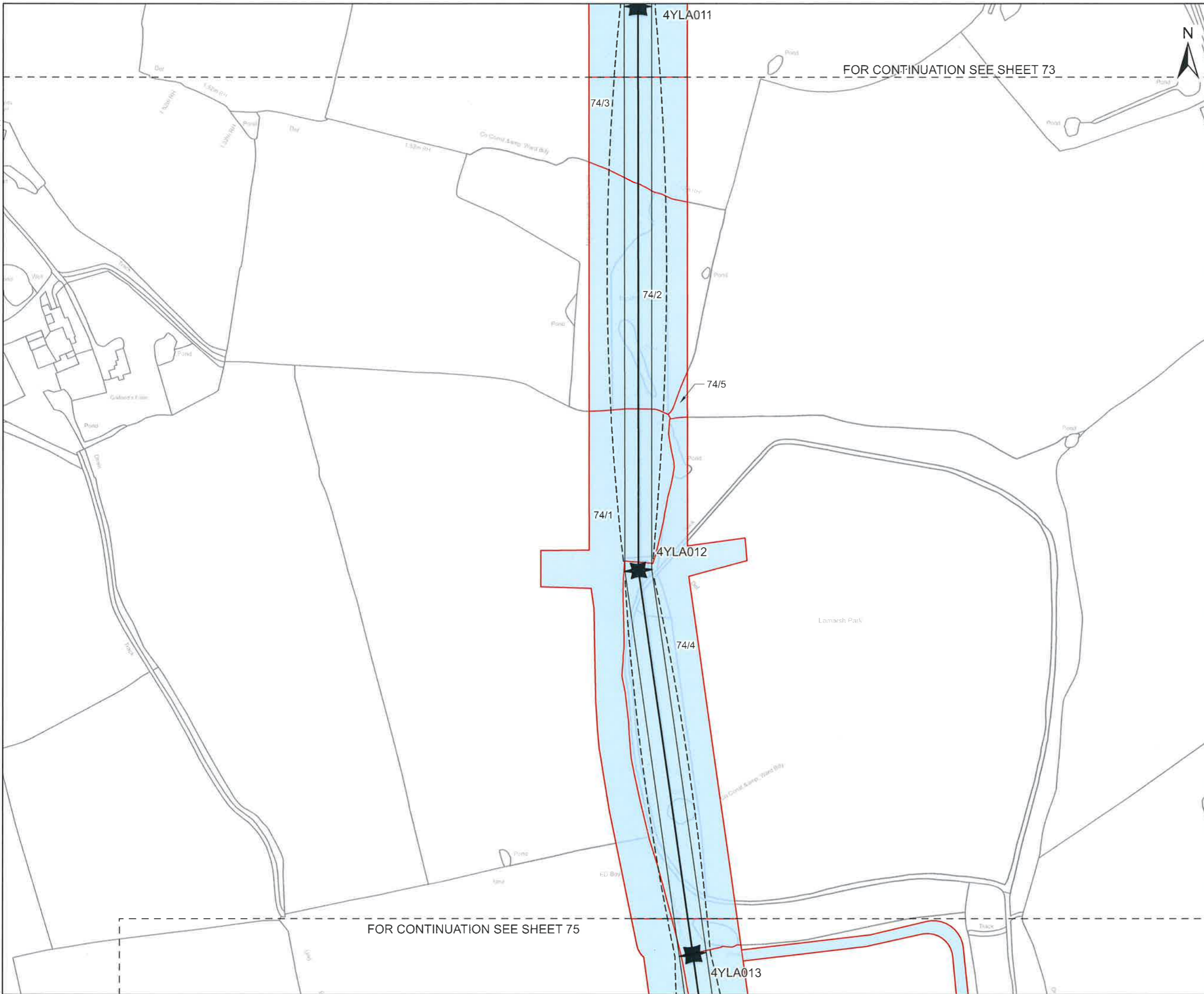

CLIENT
nationalgrid

PROJECT
 Pelham to Rayleigh Overhead Line Reinforcement

FIGURE TITLE
 Map referred to in The National Grid Electricity Transmission plc (Pelham to Rayleigh Overhead Line Reinforcement) Compulsory Purchase Order 2026.

ISSUE PURPOSE
 CPO Submission - Sheet 74 of 152

CONSULTANT
 AECOM Limited
 Midpoint, Alencon Link
 Basingstoke, Hampshire
 RG21 7PP
 www.aecom.com

AECOM
savills

LEGEND

- Tower Point
- Centreline
- Conductor
- Swing
- Red Line Boundary
- New rights to be compulsorily acquired

0 50 100
 1:2,500 @ A3

NOTES

© Crown copyright and database rights 2025
 Ordnance Survey AC0000808122. Plan produced for National Grid Electricity Transmission (NGET) by AECOM Ltd.



The common seal of National Grid Electricity Transmission plc was affixed on the 21 day of May 2026 in the presence of

H. Min
 (Member of the Board Sealing Committee and Authorised Signatory)

Dated 21 May 2026



DOCUMENT REFERENCE NGET13710
 BPPE-NGD-XXXX-XXXXX-DRW-LM-00075

This drawing has been prepared for the use of AECOM's client. It may not be used, modified, reproduced or relied upon by third parties, except as agreed by AECOM or as required by law. AECOM accepts no responsibility, and denies any liability whatsoever, to any party that uses or relies on this drawing without AECOM's express written consent. Do not scale this document. All measurements must be obtained from the stated dimensions.

Revision: 0 Drawn: GC Checked: OB Approved: OB Date: 2026-04-22

Filename: C:\GIS_work\BPPE Land Referencing 2026-04-07\02_Maps\LandReferencing\BPPE_CPO_Schedule_Plans\BPPE_CPO_Schedule_Plans_1_20.aprx



CLIENT
nationalgrid

PROJECT
Pelham to Rayleigh Overhead Line Reinforcement

FIGURE TITLE
Map referred to in The National Grid Electricity Transmission plc (Pelham to Rayleigh Overhead Line Reinforcement) Compulsory Purchase Order 2026.

ISSUE PURPOSE
CPO Submission - Sheet 75 of 152

CONSULTANT
AECOM Limited
Midpoint, Alencon Link
Basingstoke, Hampshire
RG21 7PP
www.aecom.com

LEGEND

- ★ Tower Point
- Centreline
- Conductor
- - - Swing
- Red Line Boundary
- New rights to be compulsorily acquired

0 50 100 m

1:2,500 @ A3

NOTES

© Crown copyright and database rights 2025
Ordnance Survey AC0000808122. Plan produced for National Grid Electricity Transmission (NGET) by AECOM Ltd.



The common seal of National Grid Electricity Transmission plc was affixed on the 21 day of May 2026 in the presence of

Alvin

(Member of the Board Sealing Committee and Authorised Signatory)

Dated 21 May 2026



DOCUMENT REFERENCE NGET13720
BPPE-NGD-XXXX-XXXXXX-DRW-LM-000076

This drawing has been prepared for the use of AECOM's client. It may not be used, modified, reproduced or relied upon by third parties, except as agreed by AECOM or as required by law. AECOM accepts no responsibility, and denies any liability, whatsoever, to any party that uses or relies on this drawing without AECOM's express written consent. Do not scale this document. All measurements must be obtained from the stated dimensions.

Revision: 0 Drawn: GC Checked: OB Approved: OB Date: 2026-05-15

Filename: C:\GIS_work\BPPE Land Referencing 2026-04-07\02_Maps\LandReferencing\BPPE_CPO_Schedule_Plans\BPPE_CPO_Schedule_Plans_60_77.aprx

FOR CONTINUATION SEE SHEET 75

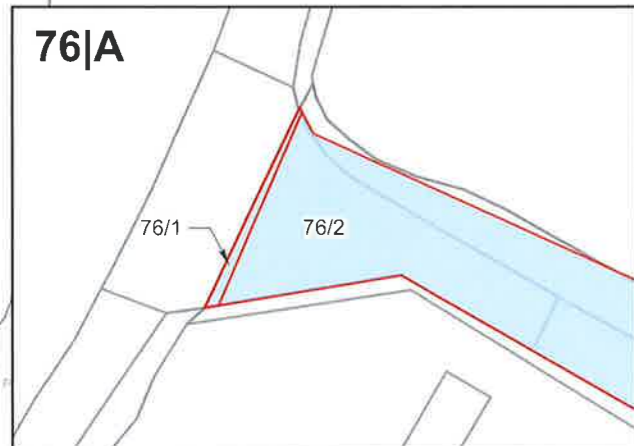

SEE INSET A

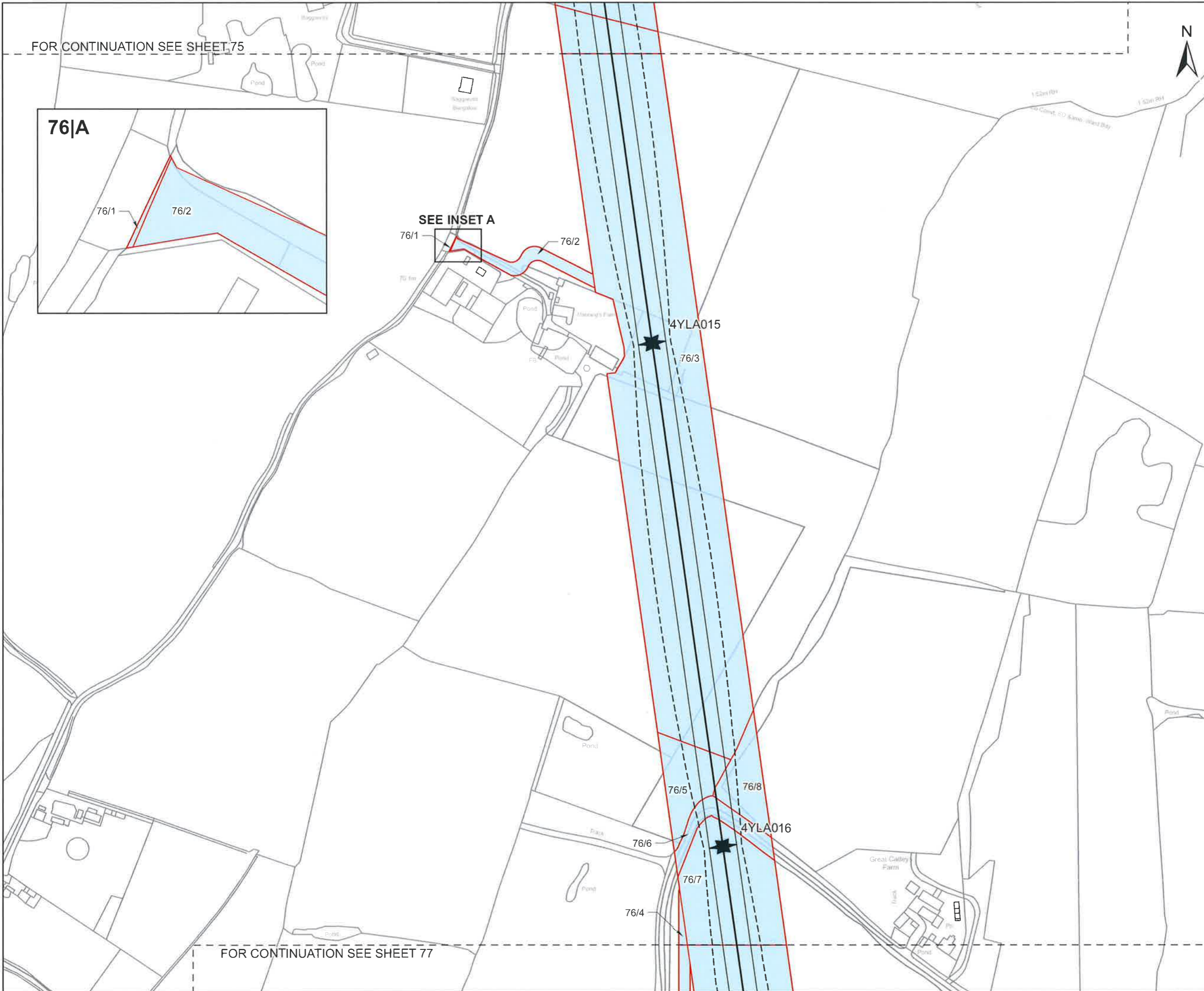

FOR CONTINUATION SEE SHEET 77

CLIENT

nationalgrid

PROJECT

Pelham to Rayleigh Overhead Line Reinforcement

FIGURE TITLE

Map referred to in The National Grid Electricity Transmission plc (Pelham to Rayleigh Overhead Line Reinforcement) Compulsory Purchase Order 2026.

ISSUE PURPOSE

CPO Submission - Sheet 76 of 152

CONSULTANT

AECOM Limited
Midpoint, Alencon Link
Basingstoke, Hampshire
RG21 7PP
www.aecom.com



LEGEND

- Tower Point
- Centreline
- Conductor
- Swing
- Red Line Boundary
- New rights to be compulsorily acquired

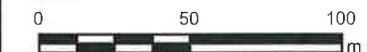

1:2,500 @ A3

NOTES

© Crown copyright and database rights 2025
Ordnance Survey AC0000808122. Plan produced for National Grid Electricity Transmission (NGET) by AECOM Ltd.



The common seal of National Grid Electricity Transmission plc was affixed on the 21 day of May 2026 in the presence of

Alvin
(Member of the Board Sealing Committee and Authorised Signatory)

Dated 21 May 2026



DOCUMENT REFERENCE NGET13920
BPPE-NGD-XXXX-XXXXXX-DRW-LM-000077

Revision: 0 Drawn: RW Checked: GC Approved: OB Date: 2026-04-22

Filename: C:\Users\White88\OneDrive - AECOM\Documents\Projects\60762395 - BPPE\02_Maps\BPPE_CPO_Schedule_Plans\Plans_77_to_99.aprx

FOR CONTINUATION-SEE SHEET 76

FOR CONTINUATION SEE SHEET 78

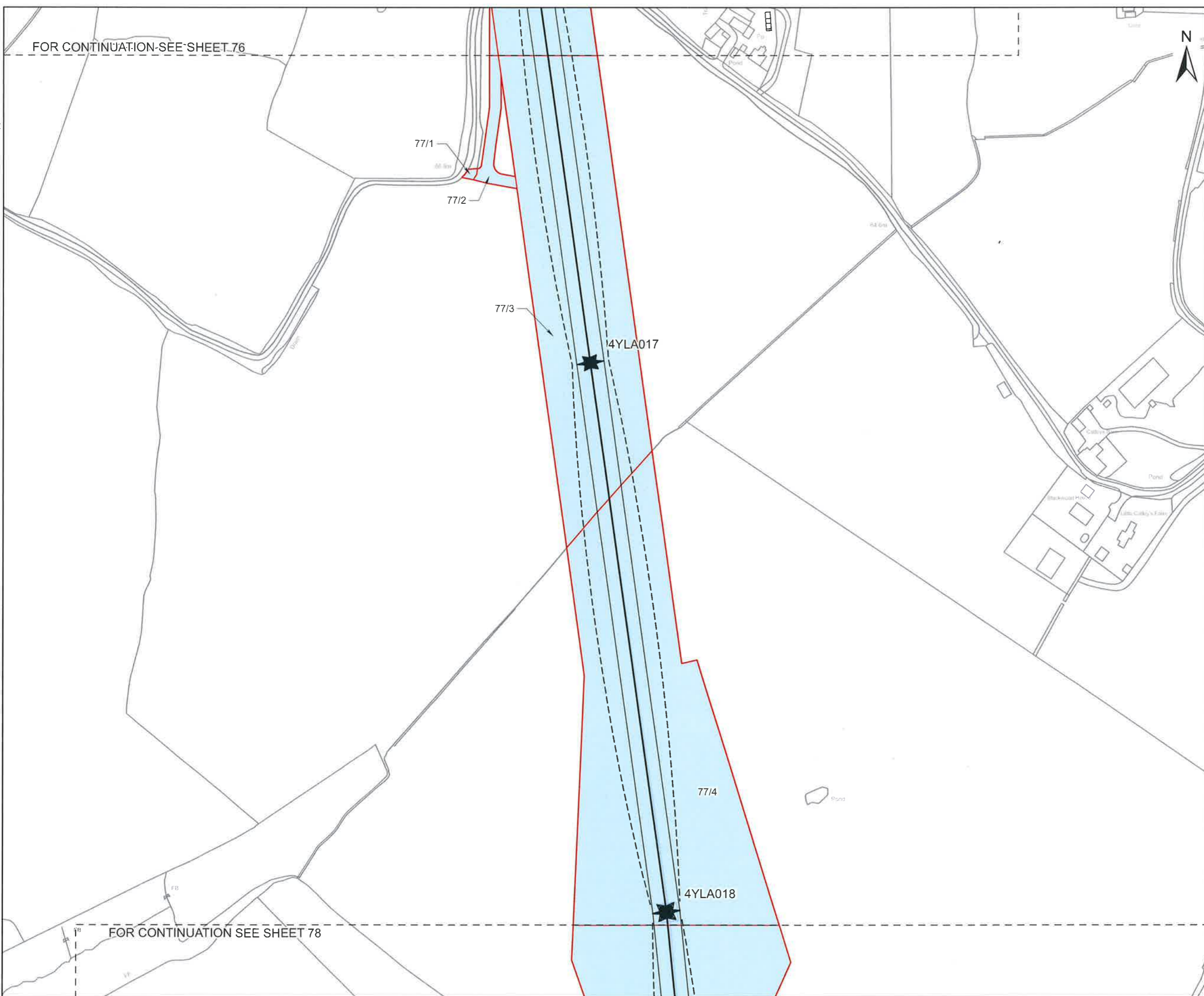

CLIENT
nationalgrid

PROJECT
 Pelham to Rayleigh Overhead Line Reinforcement

FIGURE TITLE
 Map referred to in The National Grid Electricity Transmission plc (Pelham to Rayleigh Overhead Line Reinforcement) Compulsory Purchase Order 2026.

ISSUE PURPOSE
 CPO Submission - Sheet 77 of 152

CONSULTANT
 AECOM Limited
 Midpoint, Alcon Link
 Basingstoke, Hampshire
 RG21 7PP
 www.aecom.com

LEGEND

- Tower Point
- Centreline
- Conductor
- Swing
- Red Line Boundary
- New rights to be compulsorily acquired

0 50 100
 1:2,500 @ A3

NOTES

© Crown copyright and database rights 2025
 Ordnance Survey AC0000808122. Plan produced for National Grid Electricity Transmission (NGET) by AECOM Ltd.



The common seal of National Grid Electricity Transmission plc was affixed on the 21 day of May 2026 in the presence of

H. Miller
 (Member of the Board Sealing Committee and Authorised Signatory)

Dated 21 May 2026



DOCUMENT REFERENCE NGET13920
 BPPE-NGD-XXXX-XXXXXX-DRW-LM-000078

This Drawing has been prepared for the use of AECOM's client. It may not be used, modified, reproduced or filed upon by third parties, except as agreed by AECOM or as required by law. AECOM accepts no responsibility, and denies any liability whatsoever, for any party that uses or relies on this drawing without AECOM's express written consent. Do not scale this document. All measurements must be obtained from the stated dimensions.

Revision: 0 Drawn: RW Checked: GC Approved: OB Date: 2026-04-22

Filename: C:\Users\WhiteR\OneDrive - AECOM\Documents\Projects\60768295 - BPREF02_Map\BPREF_CPO_Schedule_Plans\Plots_77_to_99.aprx

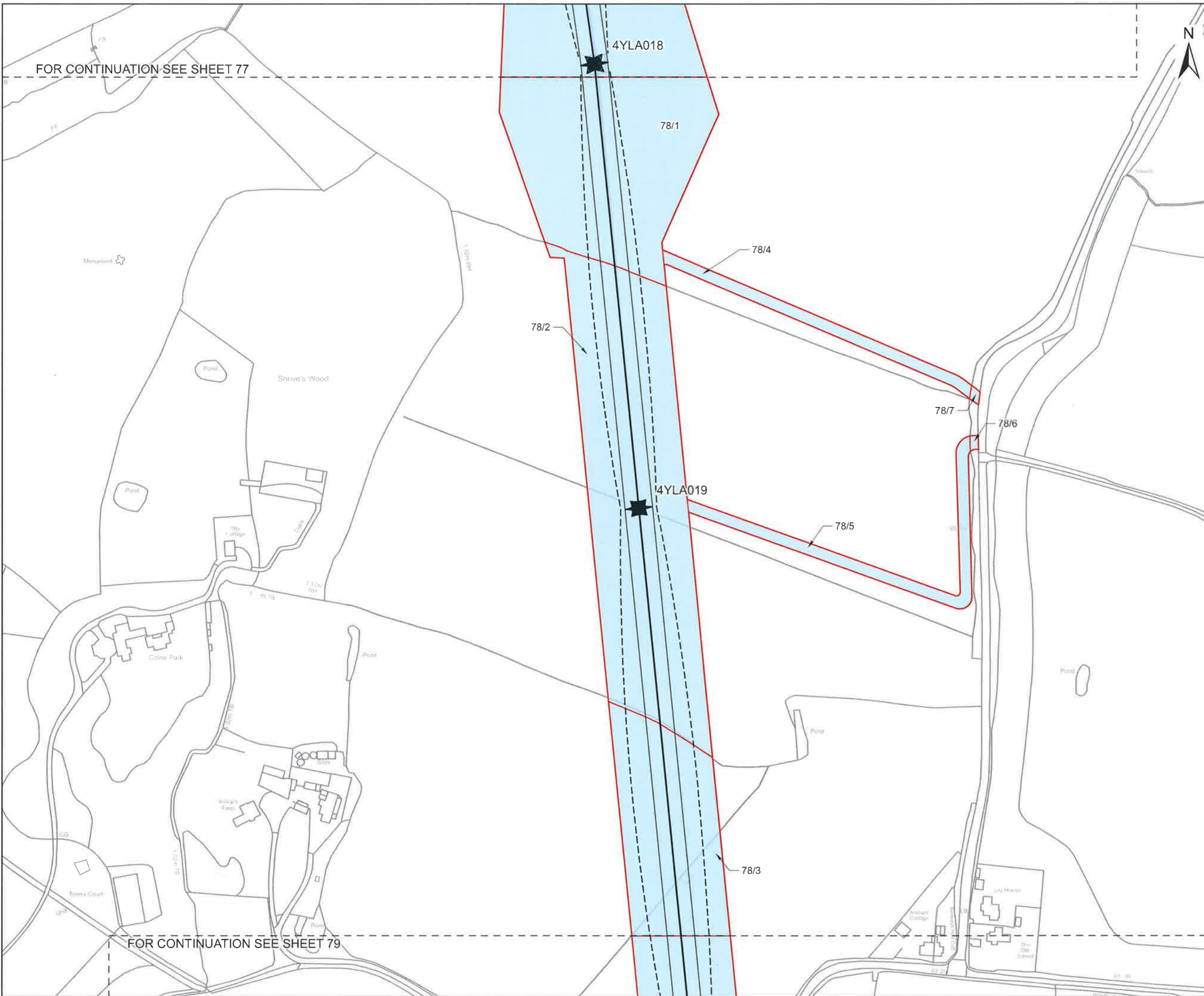

CLIENT
nationalgrid

PROJECT
 Pelham to Rayleigh Overhead Line Reinforcement

FIGURE TITLE
 Map referred to in The National Grid Electricity Transmission plc (Pelham to Rayleigh Overhead Line Reinforcement) Compulsory Purchase Order 2026.

ISSUE PURPOSE
 CPO Submission - Sheet 78 of 152

CONSULTANT
 AECOM Limited
 Midpoint, Alencon Link
 Basingstoke, Hampshire
 RG21 7PP
 www.aecom.com

LEGEND

- Tower Point
- Centreline
- Conductor
- Swing
- Red Line Boundary
- New rights to be compulsorily acquired

0 50 100
 1:2,500 @ A3

NOTES

© Crown copyright and database rights 2025
 Ordnance Survey AC0000808122. Plan produced for National Grid Electricity Transmission (NGET) by AECOM Ltd.



The common seal of National Grid Electricity Transmission plc was affixed on the 21 day of May 2026 in the presence of

[Signature]
 (Member of the Board Sealing Committee and Authorised Signatory)

Dated 21 May 2026



DOCUMENT REFERENCE NGET13910
 BPREF-NGD-XXXX-XXXXXX-DRW-LM-000079

This drawing has been prepared for the use of AECOM's client. It may not be used, modified, reproduced or relied upon by third parties, except as agreed by AECOM or as required by law. AECOM accepts no responsibility, and denies any liability whatsoever, to any party that uses or relies on this drawing without AECOM's express written consent. Do not scale this document. All measurements must be obtained from the stated dimensions.

FOR CONTINUATION SEE SHEET 78

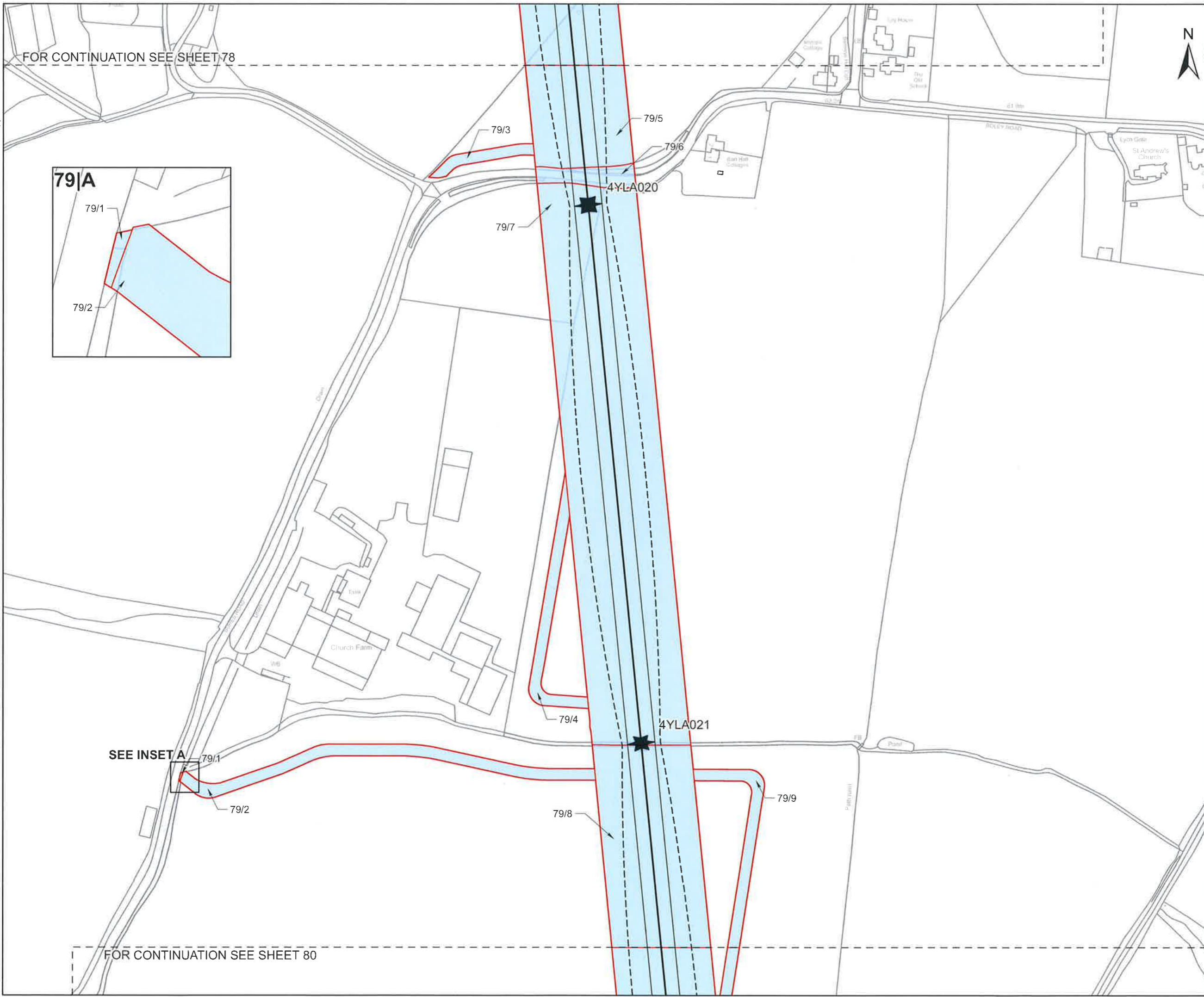
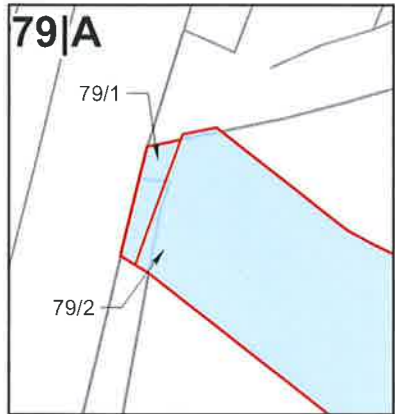

SEE INSET A

FOR CONTINUATION SEE SHEET 80

CLIENT

nationalgrid

PROJECT

Pelham to Rayleigh Overhead Line Reinforcement

FIGURE TITLE

Map referred to in The National Grid Electricity Transmission plc (Pelham to Rayleigh Overhead Line Reinforcement) Compulsory Purchase Order 2026.

ISSUE PURPOSE

CPO Submission - Sheet 79 of 152

CONSULTANT

AECOM Limited
Midpoint, Alencon Link
Basingstoke, Hampshire
RG21 7PP
www.aecom.com



LEGEND

- Tower Point
- Centreline
- Conductor
- Swing
- Red Line Boundary
- New rights to be compulsorily acquired

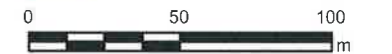

1:2,500 @ A3

NOTES

© Crown copyright and database rights 2025
Ordnance Survey AC0000808122. Plan
produced for National Grid Electricity
Transmission (NGET) by AECOM Ltd.



The common seal of National Grid Electricity Transmission plc was affixed on the 21 day of May 2026 in the presence of

Stuart
(Member of the Board Sealing Committee and Authorised Signatory)

Dated 21 May 2026



DOCUMENT REFERENCE NGET13910

BPPE-NGD-XXXX-XXXXX-DRW-LM-000080

This drawing has been prepared for the use of AECOM's client. It may not be used, modified, reproduced or relied upon by third parties, except as agreed by AECOM or as required by law. AECOM accepts no responsibility, and denies any liability whatsoever, to any party that uses or relies on this drawing without AECOM's express written consent. Do not scale this document. All measurements must be obtained from the stated dimensions.

Revision: 0 Drawn: RW Checked: GC Approved: OB Date: 2026-04-22

FOR CONTINUATION SEE SHEET 79

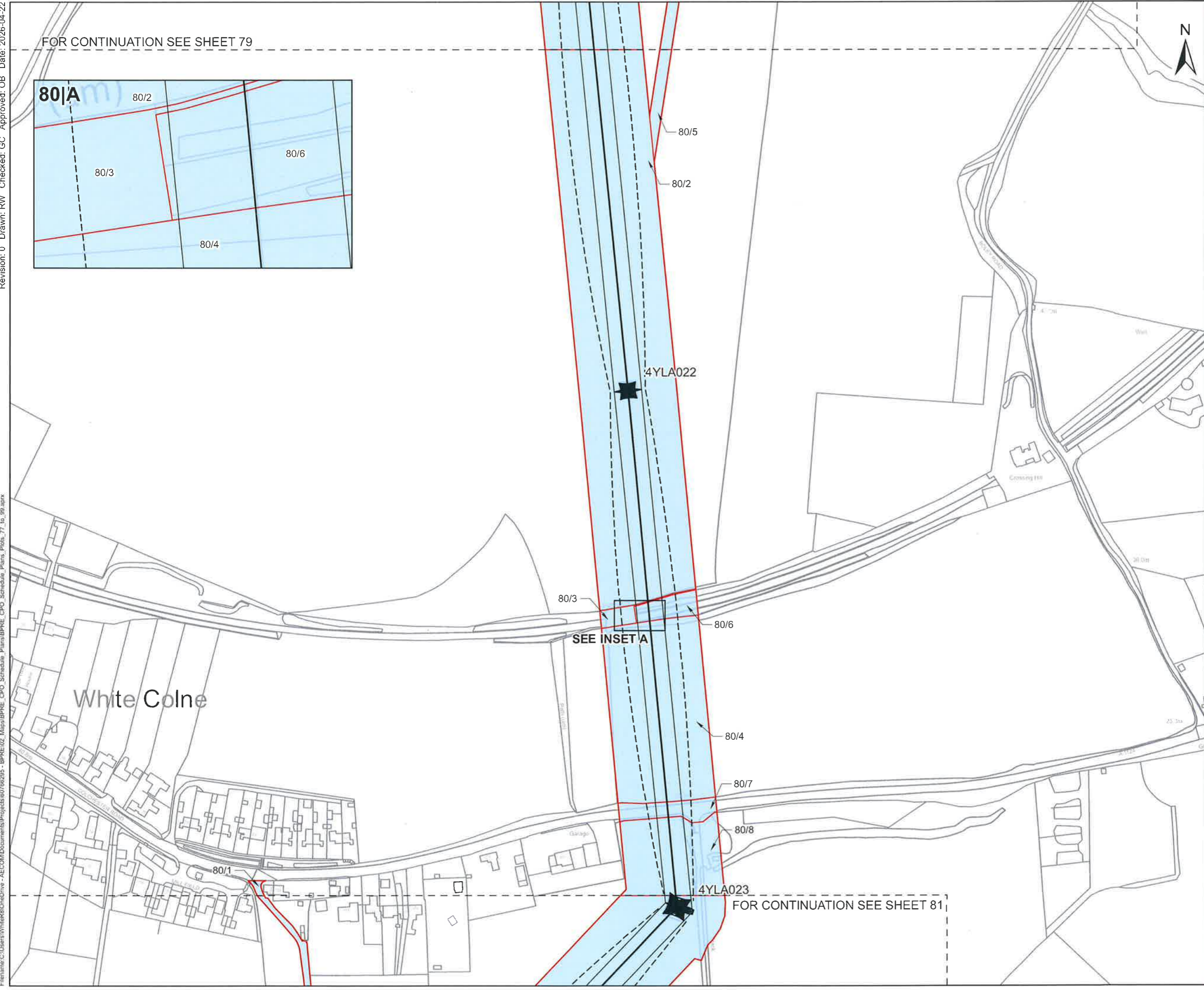
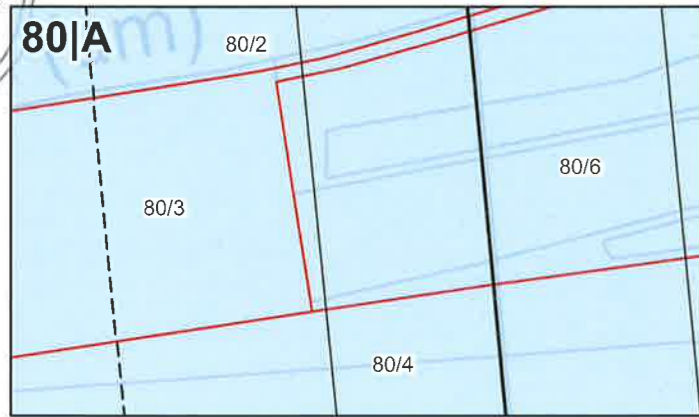

CLIENT
nationalgrid

PROJECT
Pelham to Rayleigh Overhead Line Reinforcement

FIGURE TITLE
Map referred to in The National Grid Electricity Transmission plc (Pelham to Rayleigh Overhead Line Reinforcement) Compulsory Purchase Order 2026.

ISSUE PURPOSE
CPO Submission - Sheet 80 of 152

CONSULTANT
AECOM Limited
Midpoint, Alencon Link
Basingstoke, Hampshire
RG21 7PP
www.aecom.com

LEGEND

- Tower Point
- Centreline
- Conductor
- Swing
- Red Line Boundary
- New rights to be compulsorily acquired

0 50 100 m
1:2,500 @ A3

NOTES

© Crown copyright and database rights 2025
Ordnance Survey AC0000808122. Plan produced for National Grid Electricity Transmission (NGET) by AECOM Ltd.



The common seal of National Grid Electricity Transmission plc was affixed on the 21 day of May 2026 in the presence of

Alvin
(Member of the Board Sealing Committee and Authorised Signatory)

Dated 21 May 2026



DOCUMENT REFERENCE NGET13920
BPPE-NGD-XXXX-XXXXXX-DRW-LM-000081

Filename: C:\Users\WhiteR\OneDrive - AECOM\Documents\Projects\60756295 - BPPE\02_Maps\BPPE_CPO_Schedule_Plans\BPPE_CPO_Schedule_Plans_Plots_77_to_99.aprx

This drawing has been prepared for the use of AECOM's client. It may not be used, modified, reproduced or re-used upon by third parties, except as agreed by AECOM, or as required by law. AECOM accepts no responsibility, and denies any liability whatsoever, to any party that uses or relies on this drawing without AECOM's express written consent. Do not scale this document. All measurements must be obtained from the stated dimensions.

Revision: 0 Drawn: RW Checked: GC Approved: OB Date: 2026-05-15
Filename: C:\Users\Senior\HVECOM\DE - 60766295 - BPPE - General\Rebecca_Backup\60766295 - BPPE\02_Maps\BPPE_CPO_Schedule_Plans\BPPE_CPO_Schedule_Plans_Plots_77_to_99.aprx

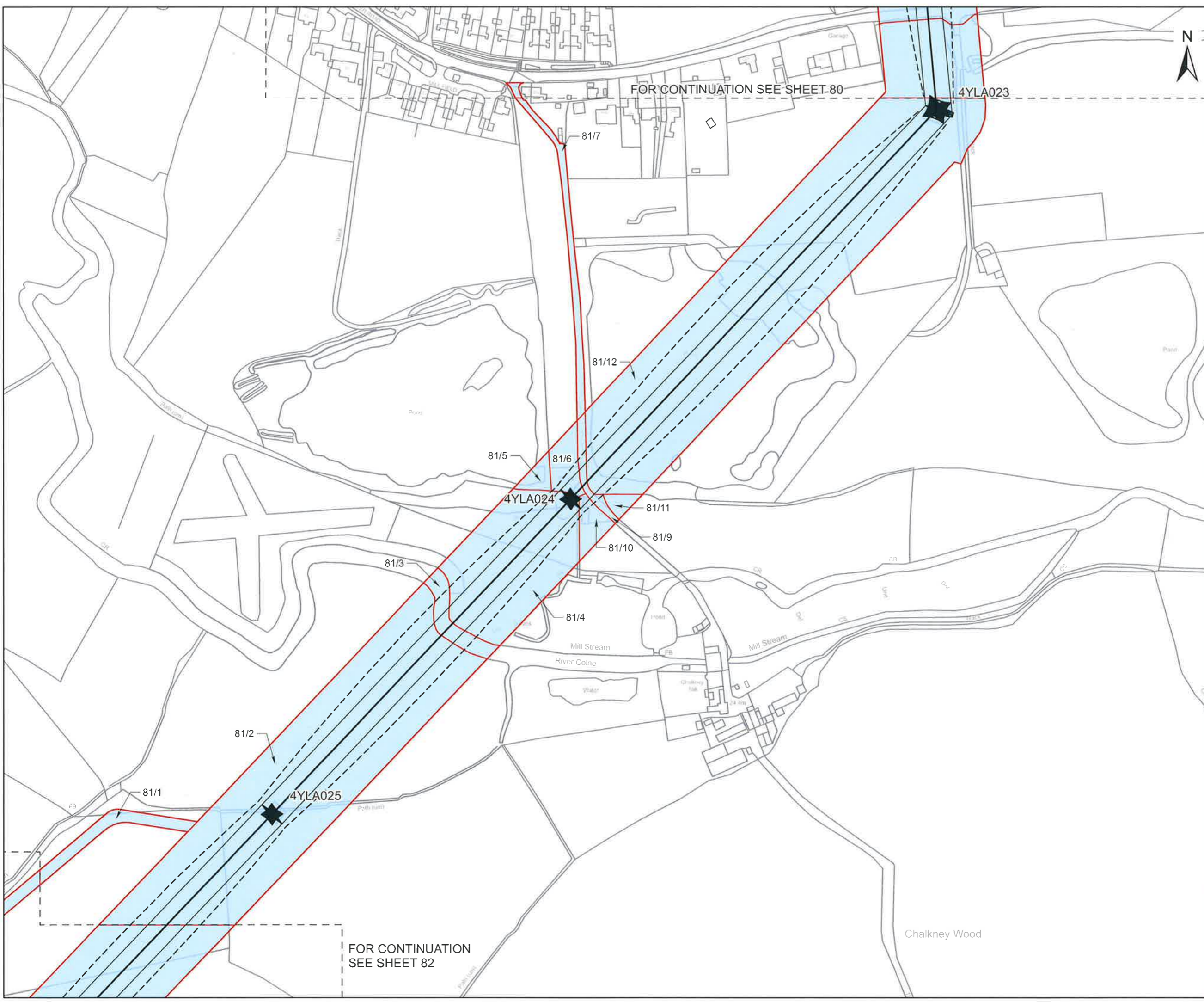

CLIENT
nationalgrid
PROJECT
Pelham to Rayleigh Overhead Line Reinforcement
FIGURE TITLE
Map referred to in The National Grid Electricity Transmission plc (Pelham to Rayleigh Overhead Line Reinforcement) Compulsory Purchase Order 2026.
ISSUE PURPOSE
CPO Submission - Sheet 81 of 152
CONSULTANT
AECOM Limited
Midpoint, Alencon Link
Basingstoke, Hampshire
RG21 7PP
www.aecom.com
AECOM
savills

LEGEND
★ Tower Point
— Centreline
— Conductor
- - - Swing
Red Line Boundary
New rights to be compulsorily acquired
0 50 100 m
1:2,500 @ A3

NOTES
© Crown copyright and database rights 2025
Ordnance Survey AC0000808122. Plan produced for National Grid Electricity Transmission (NGET) by AECOM Ltd.



The common seal of National Grid Electricity Transmission plc was affixed on the 21 day of May 2026 in the presence of
H. Min
(Member of the Board Sealing Committee and Authorised Signatory)
Dated 21 May 2026



DOCUMENT REFERENCE NGET13920
BPPE-NGD-XXXX-XXXXXX-DRW-LM-000082

This drawing has been prepared for the use of AECOM's client. It may not be used, modified, reproduced or relied upon by third parties, except as agreed by AECOM or as required by law. AECOM accepts no responsibility, and denies any liability, whatsoever, to any party that uses or relies on this drawing without AECOM's express written consent. Do not scale this document. All measurements must be obtained from the stated dimensions.

Revision: 0 Drawn: RW Checked: GC Approved: OB Date: 2026-04-22

Filename: C:\Users\WhiteR8-OneDrive - AECOM\Documents\Projects\6076295 - BPRE\02_Maps\BPRE_CPO_Schedule_Plans\BPRE_CPO_Schedule_Plans_Plots_77_to_99.aprx

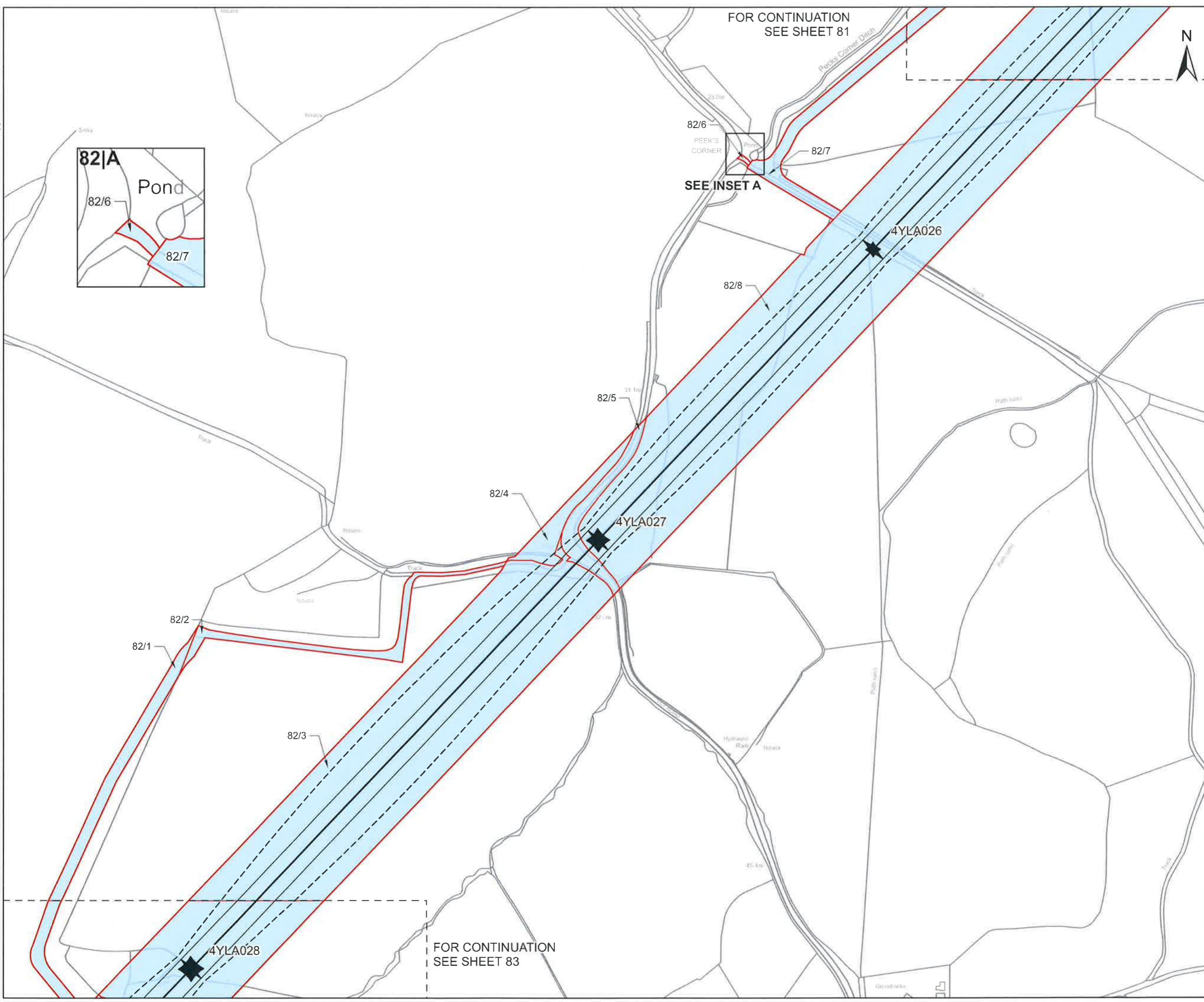

CLIENT
nationalgrid

PROJECT
Pelham to Rayleigh Overhead Line Reinforcement

FIGURE TITLE
Map referred to in The National Grid Electricity Transmission plc (Pelham to Rayleigh Overhead Line Reinforcement) Compulsory Purchase Order 2026.

ISSUE PURPOSE
CPO Submission - Sheet 82 of 152

CONSULTANT
AECOM Limited
Midpoint, Alencon Link
Basingstoke, Hampshire
RG21 7PP
www.aecom.com

AECOM
savills

LEGEND

- ★ Tower Point
- Centreline
- Conductor
- - - Swing
- Red Line Boundary
- New rights to be compulsorily acquired

0 50 100 m

1:2,500 @ A3

NOTES

© Crown copyright and database rights 2025
Ordnance Survey AC0000808122. Plan produced for National Grid Electricity Transmission (NGET) by AECOM Ltd.



The common seal of National Grid Electricity Transmission plc was affixed on the 21 day of May 2026 in the presence of

[Signature]
.....
(Member of the Board Sealing Committee and Authorised Signatory)

Dated 21 May 2026



DOCUMENT REFERENCE NGET13920
BPRE-NGD-XXXX-XXXXX-DRW-LM-000083

This drawing has been prepared for the use of AECOM's client. It may not be used, modified, reproduced or relied upon by third parties, except as agreed by AECOM or as required by law. AECOM accepts no responsibility, and denies any liability whatsoever, to any party that uses or relies on this drawing without AECOM's express written consent. Do not scale this document. All measurements must be obtained from the scaled dimensions.

Revision: 0 Drawn: RW Checked: GC Approved: OB Date: 2026-04-22
Filename: C:\Users\WhiteR8\OneDrive - AECOM\Documents\Projects\60766395 - BPRE\02_Maps\BPRE_CPO_Schedule_Plans\BPRE_CPO_Schedule_Plans_Plot_77_to_99.aprx

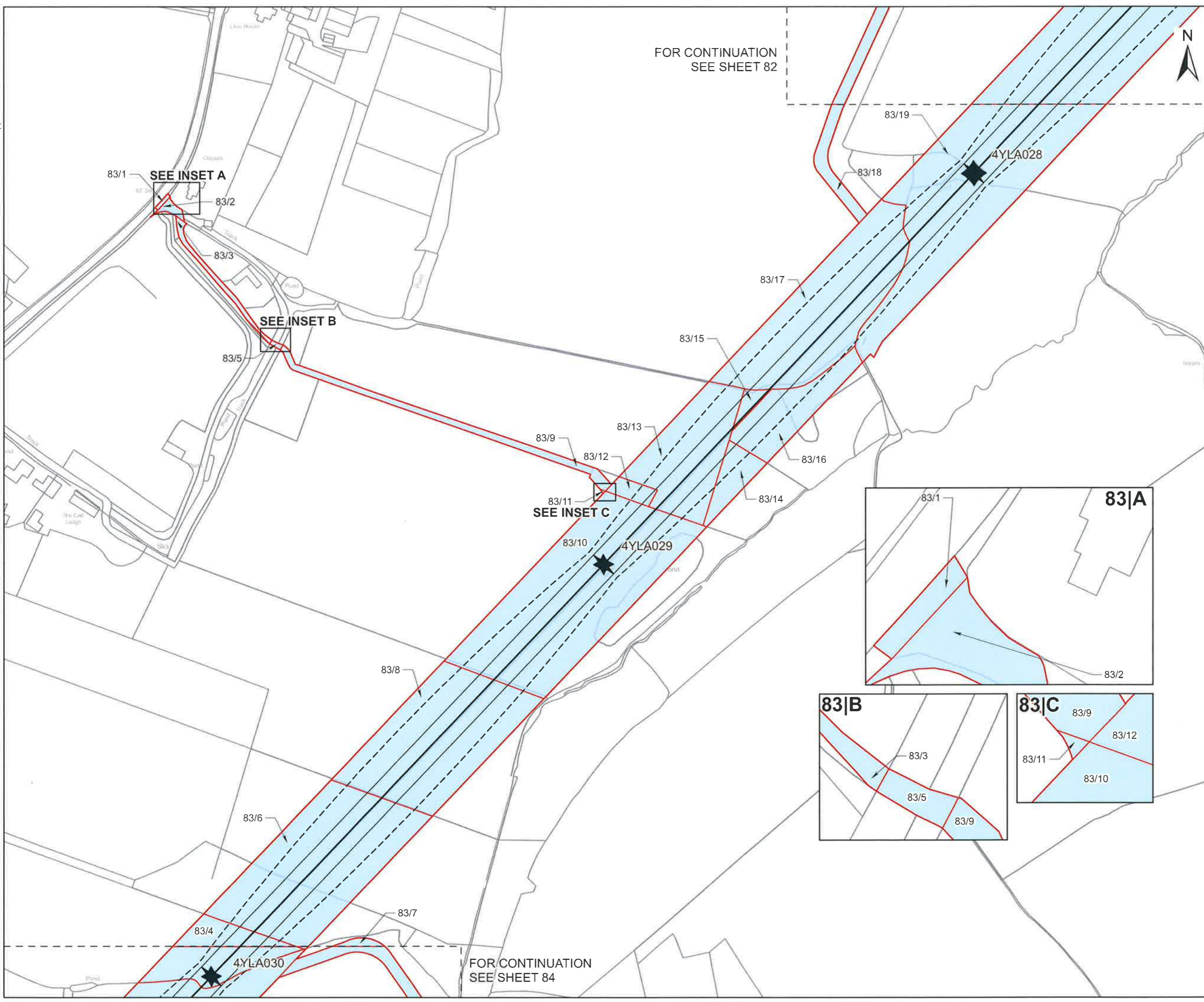

FOR CONTINUATION
SEE SHEET 82

FOR CONTINUATION
SEE SHEET 84

CLIENT
nationalgrid

PROJECT
Pelham to Rayleigh Overhead Line Reinforcement







FIGURE TITLE
Map referred to in The National Grid Electricity Transmission plc (Pelham to Rayleigh Overhead Line Reinforcement) Compulsory Purchase Order 2026.

ISSUE PURPOSE
CPO Submission - Sheet 83 of 152

CONSULTANT
AECOM Limited
Midpoint, Alencon Link
Basingstoke, Hampshire
RG21 7PP
www.aecom.com



LEGEND

-  Tower Point
-  Centreline
-  Conductor
-  Swing
-  Red Line Boundary
-  New rights to be compulsorily acquired

0 50 100
m

1:2,500 @ A3

NOTES

© Crown copyright and database rights 2025
Ordnance Survey AC0000808122. Plan
produced for National Grid Electricity
Transmission (NGET) by AECOM Ltd.



The common seal of National Grid Electricity Transmission plc was affixed on the 21 day of May 2026 in the presence of

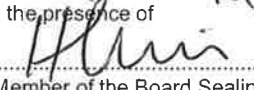

(Member of the Board Sealing Committee and Authorised Signatory)

Dated 21 May 2026



DOCUMENT REFERENCE NGET13920
BPRE-NGD-XXXX-XXXXX-DRW-LM-000084

Revision: 0 Drawn: RW Checked: GC Approved: OB Date: 2026-05-15
Filename: C:\Users\Senior\AECOM\DE - 60786205 - BPRE - General\Rebecca_Backup\60786205 - BPRE\02_Maps\BPRE_CPO_Schedule_Plans\BPRE_CPO_Schedule_Plans_Plate_77_to_99.aprx

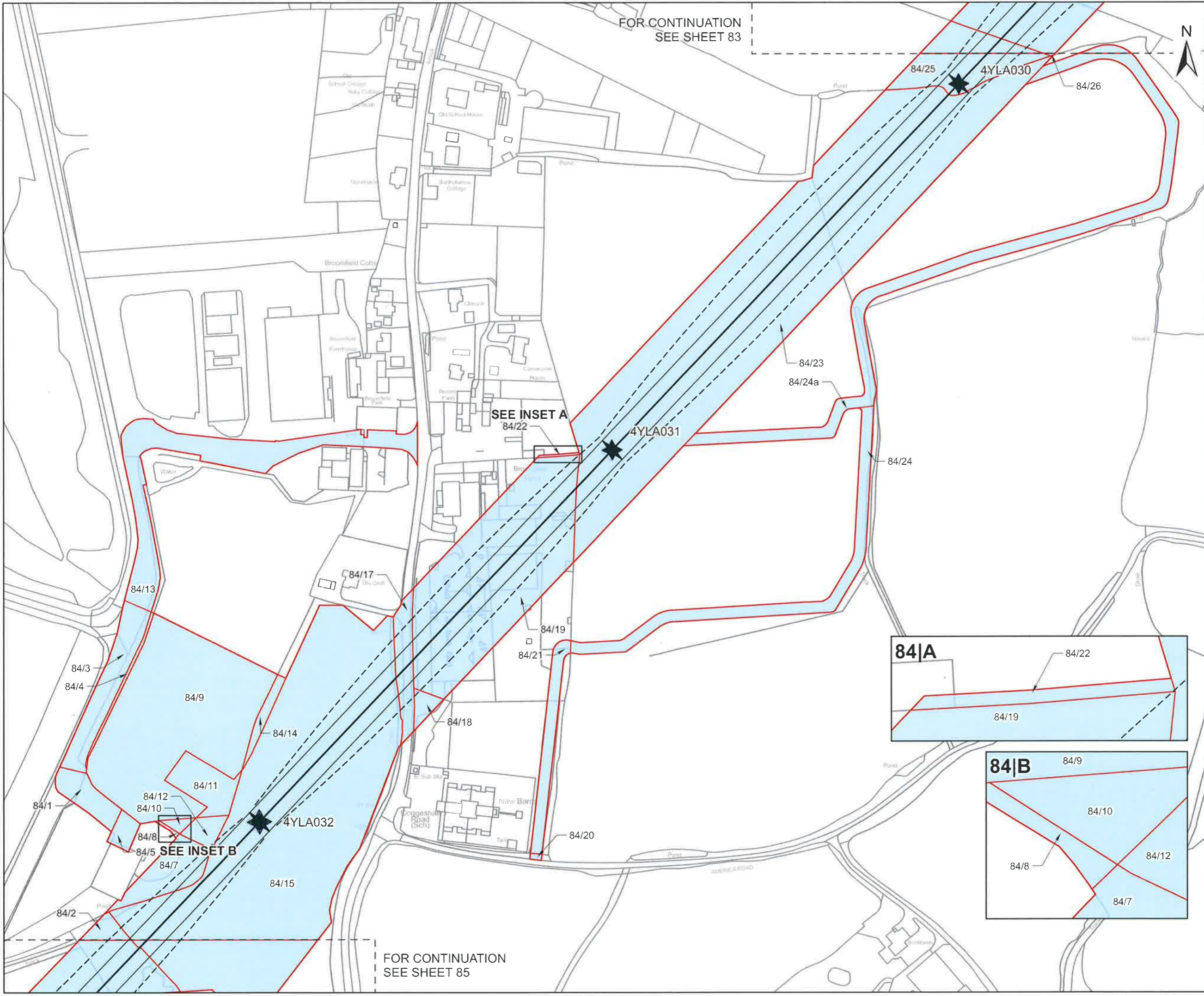

CLIENT
nationalgrid
PROJECT
Pelham to Rayleigh Overhead Line Reinforcement
FIGURE TITLE
Map referred to in The National Grid Electricity Transmission plc (Pelham to Rayleigh Overhead Line Reinforcement) Compulsory Purchase Order 2026.
ISSUE PURPOSE
CPO Submission - Sheet 84 of 152
CONSULTANT
AECOM
savills

LEGEND
★ Tower Point
— Centreline
— Conductor
- - - Swing
Red Line Boundary
New rights to be compulsorily acquired
0 50 100 m
1:2,500 @ A3

NOTES
© Crown copyright and database rights 2025
Ordnance Survey AC0000808122. Plan produced for National Grid Electricity Transmission (NGET) by AECOM Ltd.

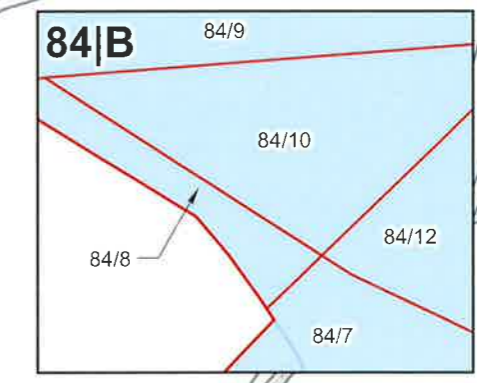
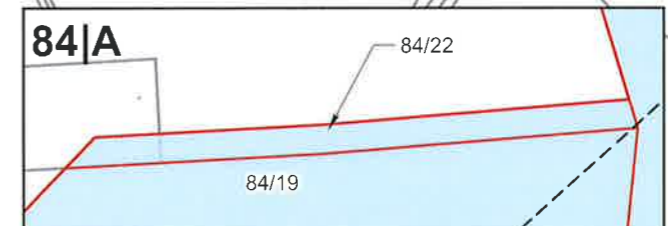

The common seal of National Grid Electricity Transmission plc was affixed on the 21 day of May 2026 in the presence of
Alvin
(Member of the Board Sealing Committee and Authorised Signatory)
Dated 21 May 2026



DOCUMENT REFERENCE NGET13920
BPRE-NGD-XXXX-XXXXX-DRW-LM-000085

Revision: 0 Drawn: RW Checked: GC Approved: OB Date: 2026-05-15

Filename: C:\Users\SeniorH\AECOM\DE - 60766295 - BPRE - General\Rebecca_Backup\60766295 - BPRE\02_Maps\BPRE_CPO_Schedule_Plans\BPRE_CPO_Schedule_Plans_Plots_77_to_99.aprx

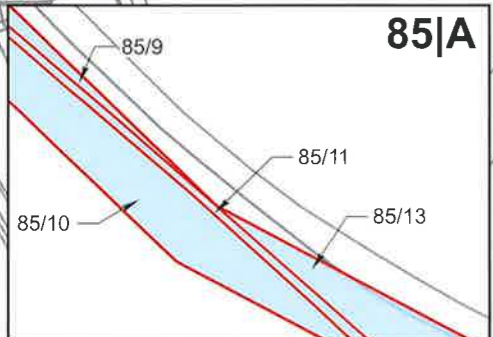
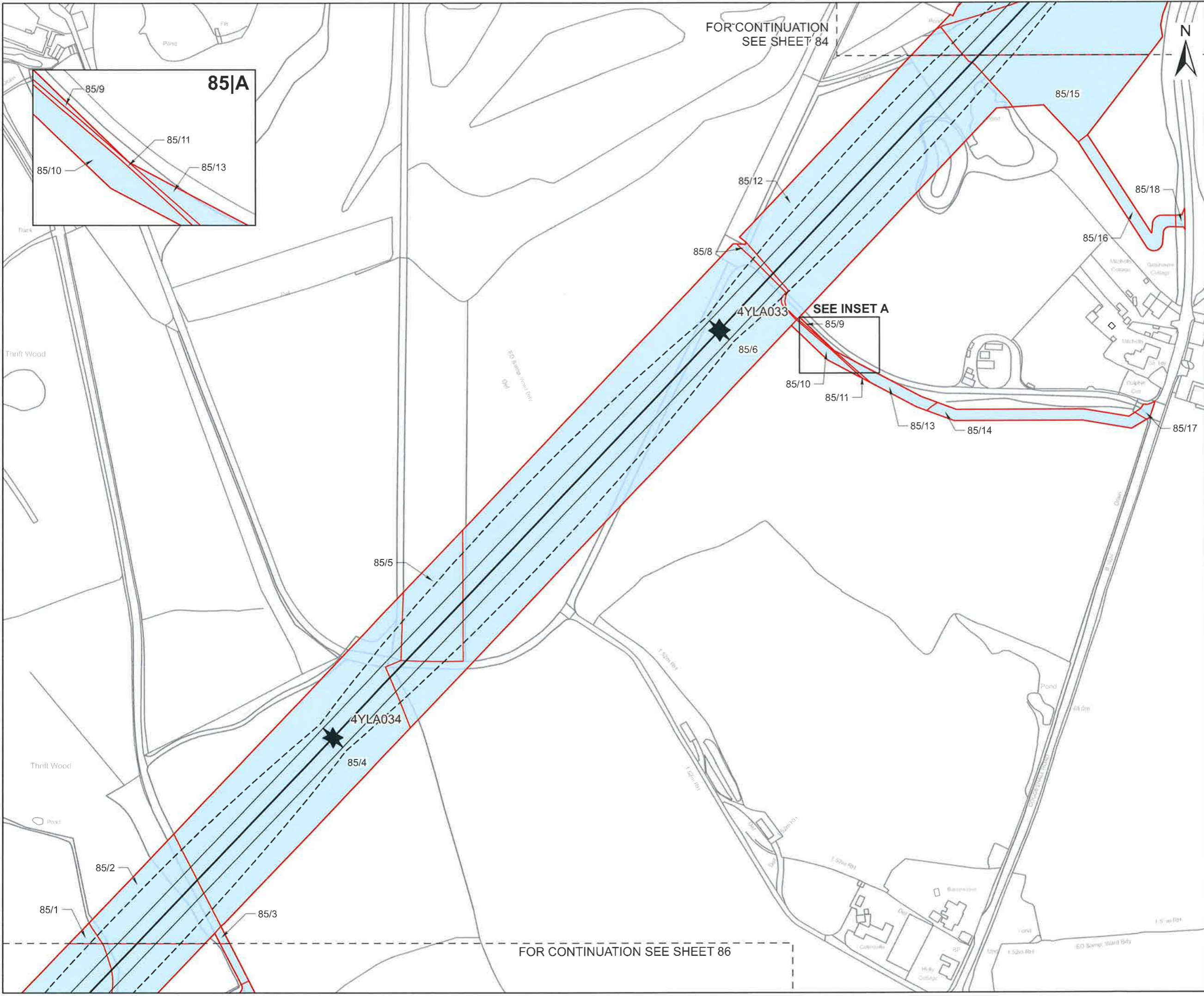

SEE INSET A

CLIENT
nationalgrid

PROJECT
Pelham to Rayleigh Overhead Line Reinforcement

FIGURE TITLE
Map referred to in The National Grid Electricity Transmission plc (Pelham to Rayleigh Overhead Line Reinforcement) Compulsory Purchase Order 2026.

ISSUE PURPOSE
CPO Submission - Sheet 85 of 152

CONSULTANT
AECOM Limited
Midpoint, Alencon Link
Basingstoke, Hampshire
RG21 7PP
www.aecom.com

LEGEND

- ★ Tower Point
- Centreline
- Conductor
- - - Swing
- Red Line Boundary
- New rights to be compulsorily acquired

0 50 100 m
1:2,500 @ A3

NOTES

© Crown copyright and database rights 2025
Ordnance Survey AC0000808122. Plan produced for National Grid Electricity Transmission (NGET) by AECOM Ltd.



The common seal of National Grid Electricity Transmission plc was affixed on the 21 day of May 2026 in the presence of

Helen
(Member of the Board Sealing Committee and Authorised Signatory)

Dated 21 May 2026



DOCUMENT REFERENCE NGET 13920
BPRE-NGD-XXXX-XXXXX-DRW-LM-000086

This drawing has been prepared for the use of AECOM's client. It may not be used, modified, reproduced or relied upon by third parties, except as agreed by AECOM, or as required by law. AECOM accepts no responsibility, and denies any liability whatsoever, to any party that uses or relies on this drawing without AECOM's express written consent. Do not scale this document. All measurements must be obtained from the stereo dimensions.

Revision: 0 Drawn: RW Checked: GC Approved: OB Date: 2026-04-22

Filename: C:\Users\WhiteR6\OneDrive - AECOM\Documents\Projects\60756295 - BPPE02_Maps\BPPE_CPO_Schedule_Plans\BPPE_CPO_Schedule_Plans_Plots_77_to_99.aprx

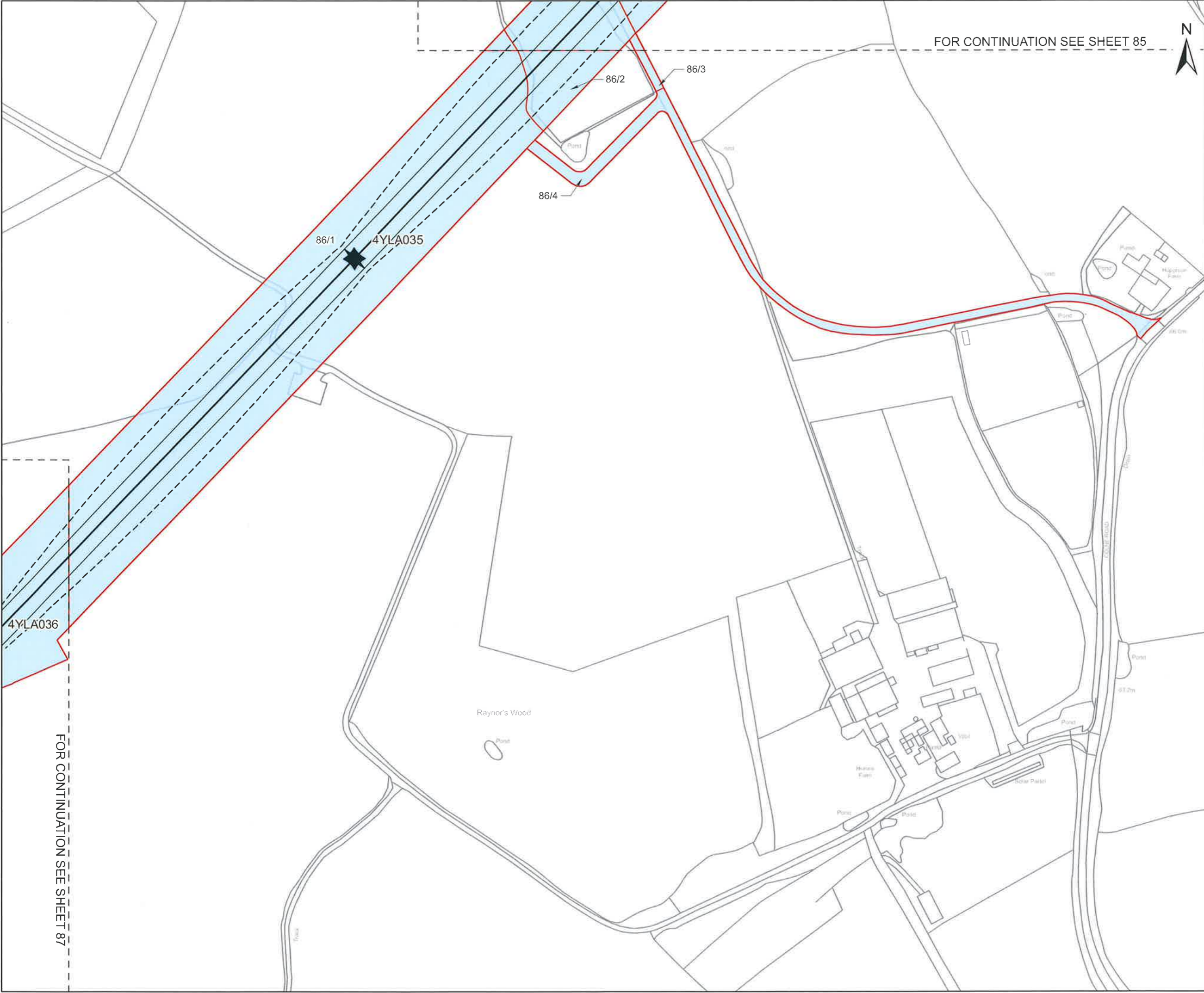

FOR CONTINUATION SEE SHEET 85



CLIENT

nationalgrid

PROJECT

Pelham to Rayleigh Overhead Line Reinforcement

FIGURE TITLE

Map referred to in The National Grid Electricity Transmission plc (Pelham to Rayleigh Overhead Line Reinforcement) Compulsory Purchase Order 2026.

ISSUE PURPOSE

CPO Submission - Sheet 86 of 152

CONSULTANT

AECOM Limited
Midpoint, Alencon Link
Basingstoke, Hampshire
RG21 7PP
www.aecom.com



LEGEND

- Tower Point
- Centreline
- Conductor
- Swing
- Red Line Boundary
- New rights to be compulsorily acquired

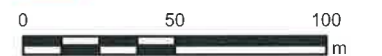

1:2,500 @ A3

NOTES

© Crown copyright and database rights 2025
Ordnance Survey AC0000808122. Plan produced for National Grid Electricity Transmission (NGET) by AECOM Ltd.



The common seal of National Grid Electricity Transmission plc was affixed on the 21 day of May 2026 in the presence of

Alvin
(Member of the Board Sealing Committee and Authorised Signatory)

Dated 21 May 2026



DOCUMENT REFERENCE NGET 1392
BPPE-NGD-XXXX-XXXXX-DRW-LM-000087

FOR CONTINUATION SEE SHEET 87

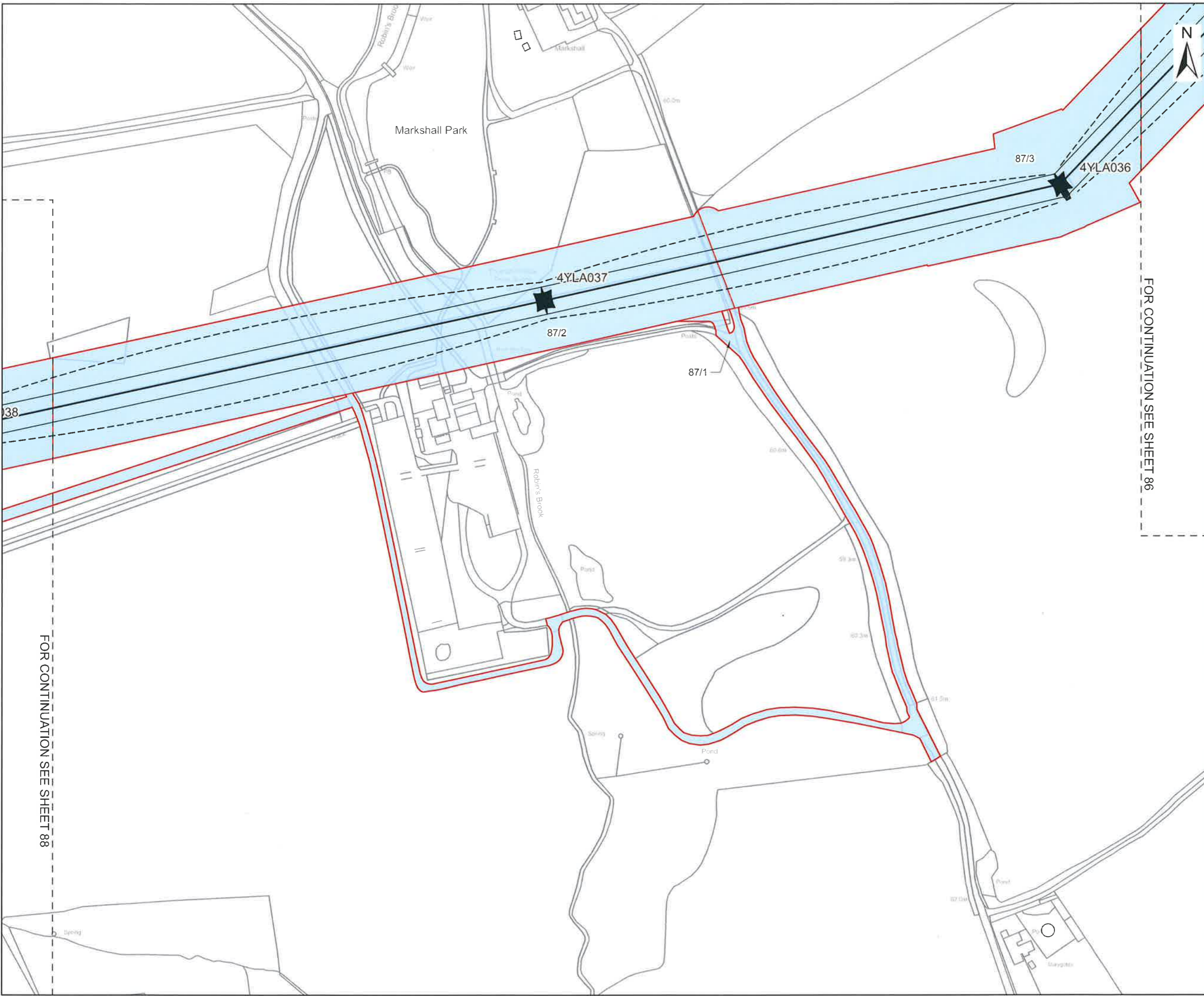

CLIENT
nationalgrid

PROJECT
 Pelham to Rayleigh Overhead Line Reinforcement

FIGURE TITLE
 Map referred to in The National Grid Electricity Transmission plc (Pelham to Rayleigh Overhead Line Reinforcement) Compulsory Purchase Order 2026.

ISSUE PURPOSE
 CPO Submission - Sheet 87 of 152

CONSULTANT
 AECOM Limited
 Midpoint, Alencon Link
 Basingstoke, Hampshire
 RG21 7PP
 www.aecom.com



LEGEND

- Tower Point
- Centreline
- Conductor
- Swing
- Red Line Boundary
- New rights to be compulsorily acquired

0 50 100 m
 1:2,500 @ A3

NOTES

© Crown copyright and database rights 2025
 Ordnance Survey AC0000808122. Plan produced for National Grid Electricity Transmission (NGET) by AECOM Ltd.



The common seal of National Grid Electricity Transmission plc was affixed on the 21 day of May 2026 in the presence of

Alvin
 (Member of the Board Sealing Committee and Authorised Signatory)

Dated 21 May 2026



DOCUMENT REFERENCE NGET13920
 BPRE-NGD-XXXX-XXXXX-DRW-LM-000088

FOR CONTINUATION SEE SHEET 86

FOR CONTINUATION SEE SHEET 88

This drawing has been prepared for the use of AECOM's client. It may not be used, modified, reproduced or relied upon by third parties, except as agreed by AECOM or as required by law. AECOM accepts no responsibility, and denies any liability, whatsoever to any party that uses or relies on this drawing without AECOM's express written consent. Do not scale this document. All measurements must be obtained from the stated dimensions.

Revision: 0 Drawn: RW Checked: GC Approved: OB Date: 2026-04-22
Filename: C:\Users\WhiteR\OneDrive - AECOM\Documents\Projects\60786295 - BPRE102_Mapas\BPRE_CPO_Schedule_Plans\BPRE_CPO_Schedule_Plans_Plots_77_to_99.aprx

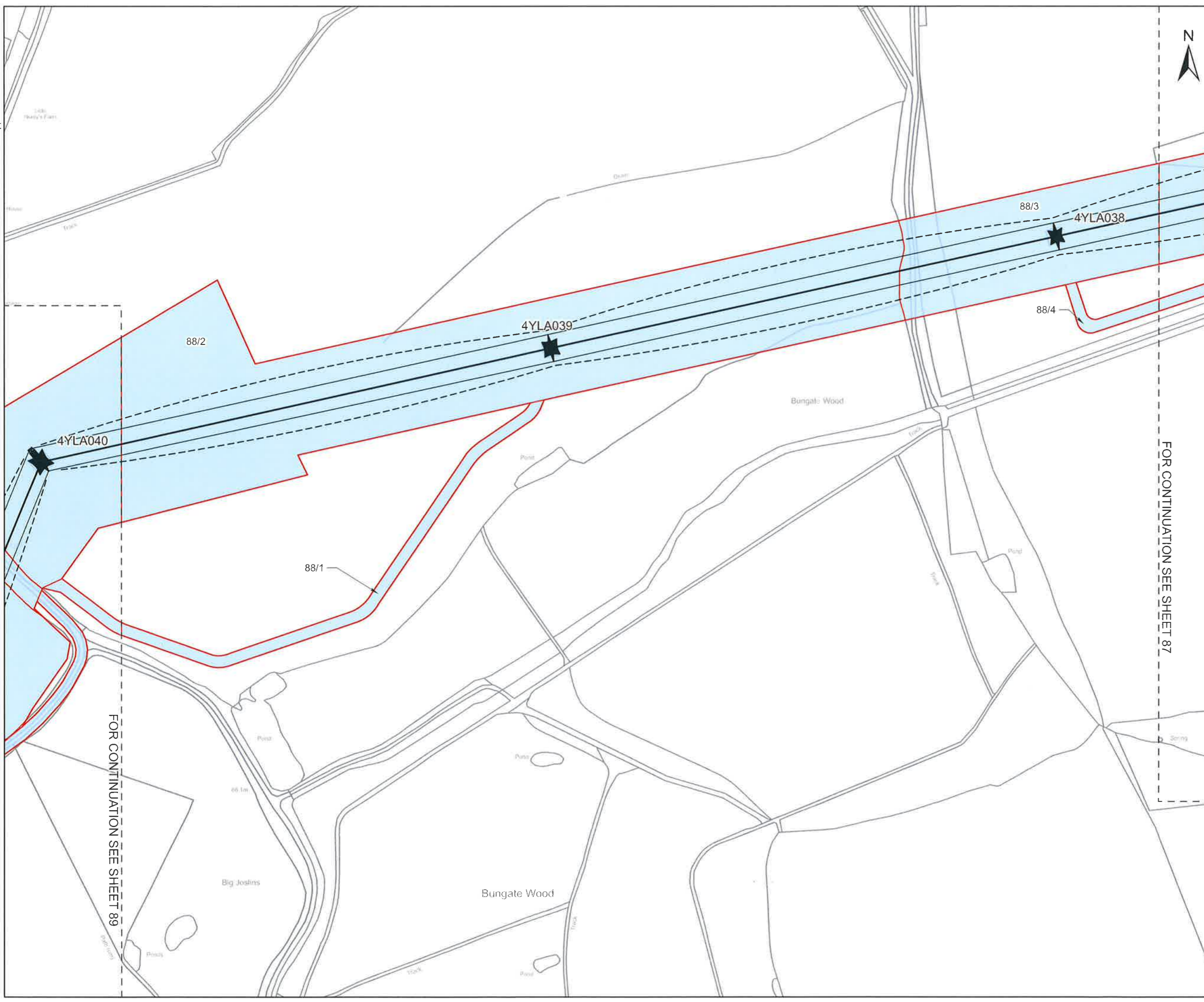

CLIENT
nationalgrid

PROJECT
Pelham to Rayleigh Overhead Line Reinforcement







FIGURE TITLE
Map referred to in The National Grid Electricity Transmission plc (Pelham to Rayleigh Overhead Line Reinforcement) Compulsory Purchase Order 2026.

ISSUE PURPOSE
CPO Submission - Sheet 88 of 152

CONSULTANT
AECOM Limited
Midpoint, Alencon Link
Basingstoke, Hampshire
RG21 7PP
www.aecom.com



LEGEND

-  Tower Point
-  Centreline
-  Conductor
-  Swing
-  Red Line Boundary
-  New rights to be compulsorily acquired

0 50 100
m
1:2,500 @ A3

NOTES

© Crown copyright and database rights 2025
Ordnance Survey AC0000808122. Plan produced for National Grid Electricity Transmission (NGET) by AECOM Ltd.



The common seal of National Grid Electricity Transmission plc was affixed on the 21 day of May 2026 in the presence of

H. Min
.....
(Member of the Board Sealing Committee and Authorised Signatory)
Dated 21 May 2026



DOCUMENT REFERENCE NGET13920
BPRE-NGD-XXXX-XXXXX-DRW-LM-000089

FOR CONTINUATION SEE SHEET 87

FOR CONTINUATION SEE SHEET 89

This drawing has been prepared for the use of AECOM's client. It may not be used, modified, reproduced or relied upon by third parties, except as agreed by AECOM, or as required by law. AECOM accepts no responsibility, and denies any liability whatsoever, to any party that uses or relies on this drawing without AECOM's express written consent. Do not scale this document. All measurements must be obtained from the stated dimensions.

Revision: 0 Drawn: RW Checked: GC Approved: OB Date: 2026-04-22
Filename: C:\Users\WhiteR8\OneDrive - AECOM\Documents\Projects\076295 - BPRE\02_Maps\BPRE_CPO_Schedule_Plans\Plans_Plots_77_to_99.aprx

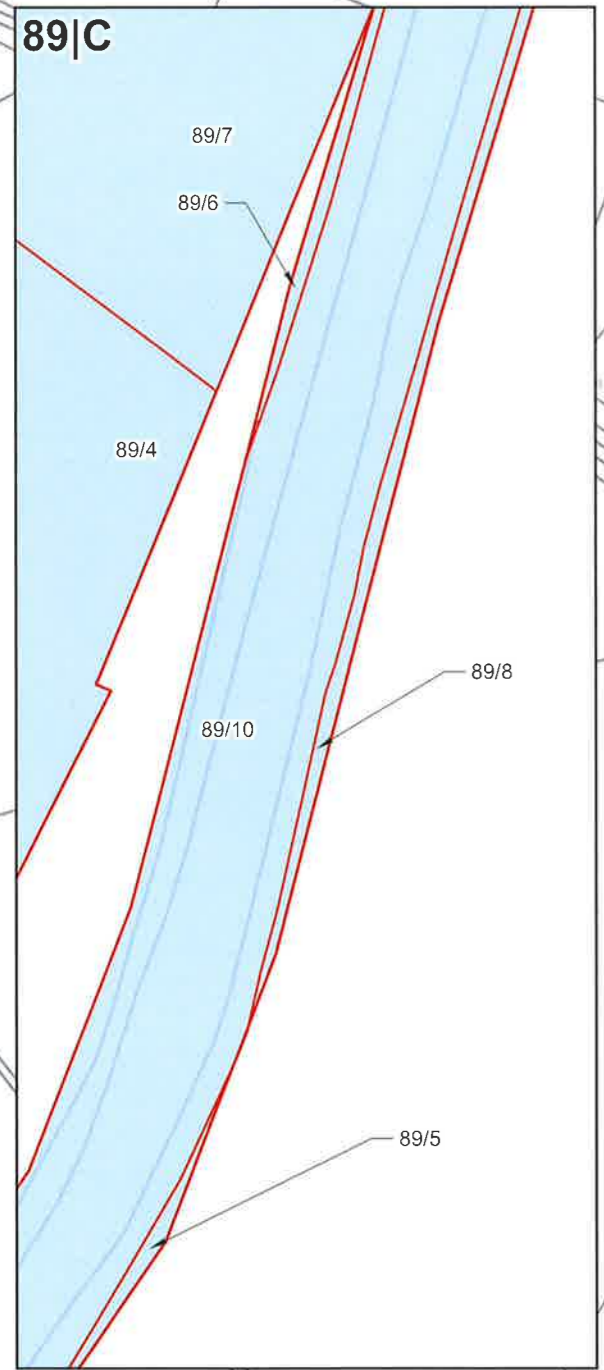
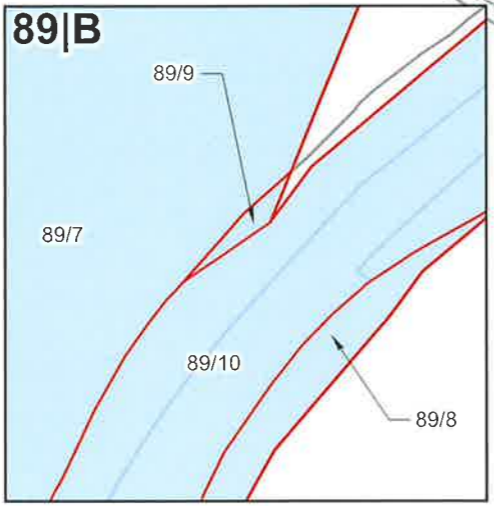
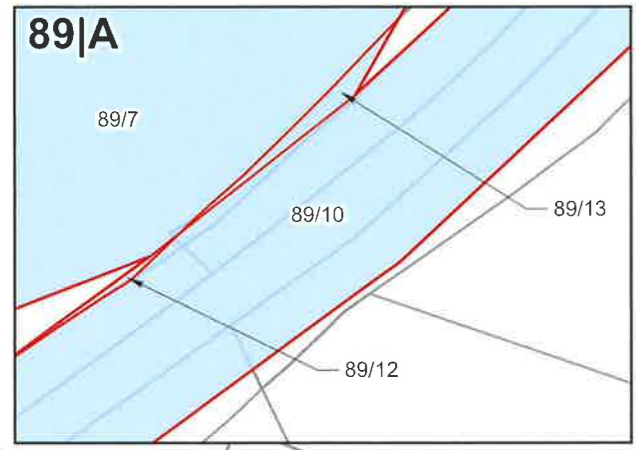

FOR CONTINUATION SEE SHEET 90

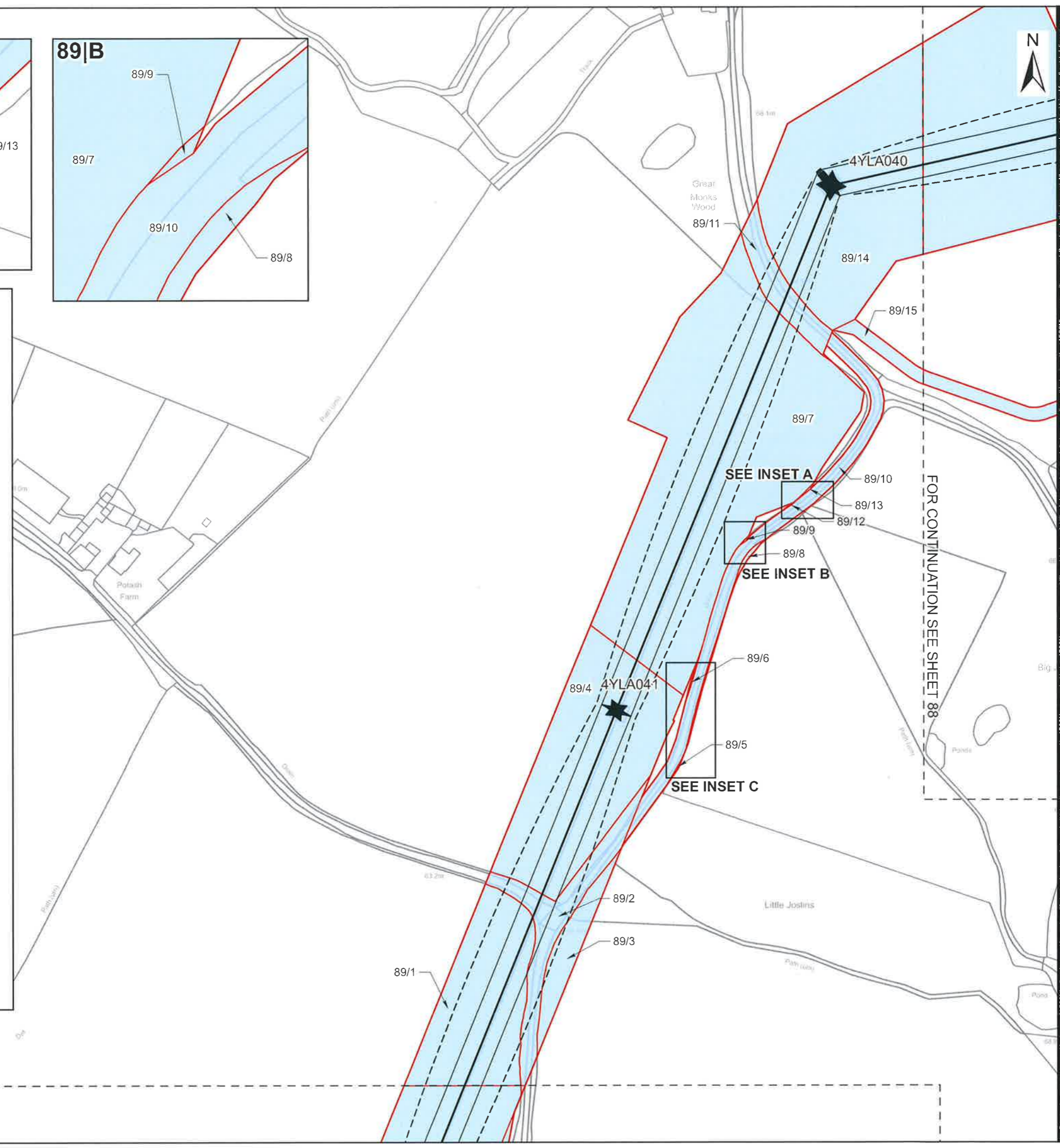

CLIENT
nationalgrid

PROJECT
Pelham to Rayleigh Overhead Line Reinforcement







FIGURE TITLE
Map referred to in The National Grid Electricity Transmission plc (Pelham to Rayleigh Overhead Line Reinforcement) Compulsory Purchase Order 2026.

ISSUE PURPOSE
CPO Submission - Sheet 89 of 152

CONSULTANT
AECOM Limited
Midpoint, Alencon Link
Basingstoke, Hampshire
RG21 7PP
www.aecom.com



LEGEND

-  Tower Point
-  Centreline
-  Conductor
-  Swing
-  Red Line Boundary
-  New rights to be compulsorily acquired

0 50 100 m

1:2,500 @ A3

NOTES

© Crown copyright and database rights 2025
Ordnance Survey AC0000808122. Plan produced for National Grid Electricity Transmission (NGET) by AECOM Ltd.



The common seal of National Grid Electricity Transmission plc was affixed on the 21 day of May 2026 in the presence of

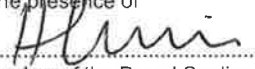

(Member of the Board Sealing Committee and Authorised Signatory)

Dated 21 May 2026



DOCUMENT REFERENCE NGET 13920
BPRE-NGD-XXXX-XXXXXX-DRW-LM-000090

This drawing has been prepared for the use of AECOM's client. It may not be used, modified, reproduced or relied upon by third parties, except as agreed by AECOM or as required by law. AECOM accepts no responsibility, and denies any liability, whatsoever, to any party that uses or relies on this drawing without AECOM's express written consent. Do not scale this document. All measurements must be obtained from the stated dimensions.

Revision: 0 Drawn: RW Checked: GC Approved: OB Date: 2026-04-22

Filestore:C:\Users\WhiteR\OneDrive - AECOM\Documents\Projects\6076295 - BPPE\02_Maps\BPPE_CPO_Schedule_Plans\Plans_77_to_99.aprx

FOR CONTINUATION SEE SHEET 90

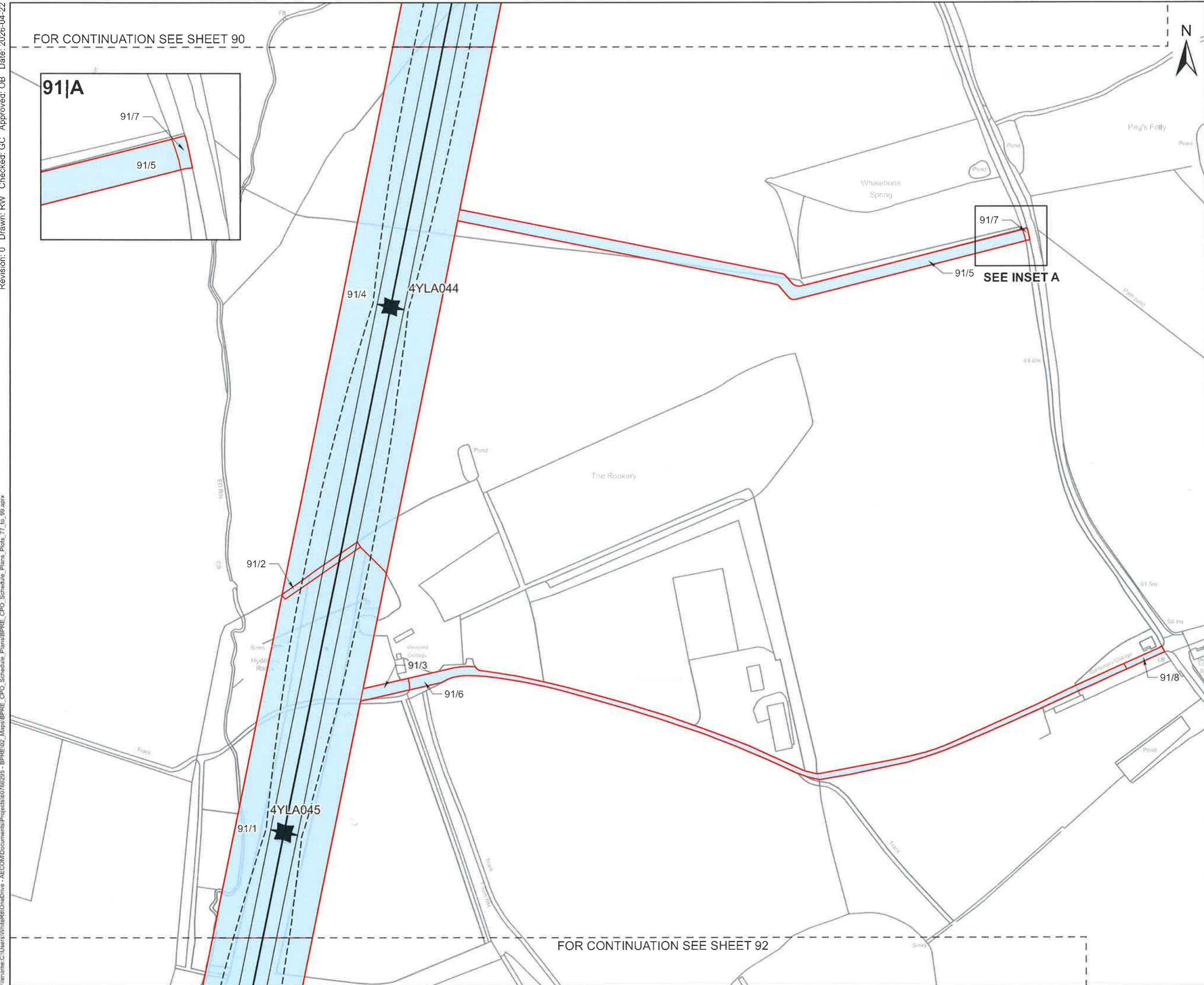
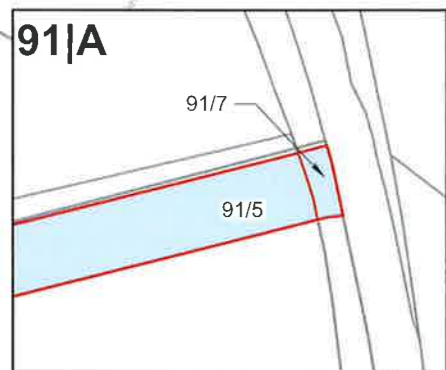

FOR CONTINUATION SEE SHEET 92

CLIENT

nationalgrid

PROJECT

Pelham to Rayleigh Overhead Line Reinforcement

FIGURE TITLE

Map referred to in The National Grid Electricity Transmission plc (Pelham to Rayleigh Overhead Line Reinforcement) Compulsory Purchase Order 2026.

ISSUE PURPOSE

CPO Submission - Sheet 91 of 152

CONSULTANT

AECOM Limited
Midpoint, Alencon Link
Basingstoke, Hampshire
RG21 7PP
www.aecom.com



LEGEND

- Tower Point
- Centreline
- Conductor
- Swing
- Red Line Boundary
- New rights to be compulsorily acquired



1:2,500 @ A3

NOTES

© Crown copyright and database rights 2025
Ordnance Survey AC0000808122. Plan produced for National Grid Electricity Transmission (NGET) by AECOM Ltd.



The common seal of National Grid Electricity Transmission plc was affixed on the 21 day of May 2026 in the presence of

[Signature]
(Member of the Board Sealing Committee and Authorised Signatory)

Dated 21 May 2026



DOCUMENT REFERENCE NGET13920

BPPE-NGD-XXXX-XXXXX-DRW-LM-000092

This drawing has been prepared for the use of AECOM's client. It may not be used, modified, reproduced or relied upon by third parties, except as agreed by AECOM or as required by law. AECOM accepts no responsibility, and denies any liability, whatsoever, to any party that uses or relies on this drawing without AECOM's express written consent. Do not scale this document. All measurements must be obtained from the stated dimensions.

Revision: 0 Drawn: RW Checked: GC Approved: OB Date: 2026-04-22

Filename: C:\Users\WhiteR8\OneDrive - AECOM\Documents\Projects\6756295 - BPPE\02_Maps\BPPE_CPO_Schedule_Plans\BPPE_CPO_Schedule_Plans_Plots_77_to_99.aprx

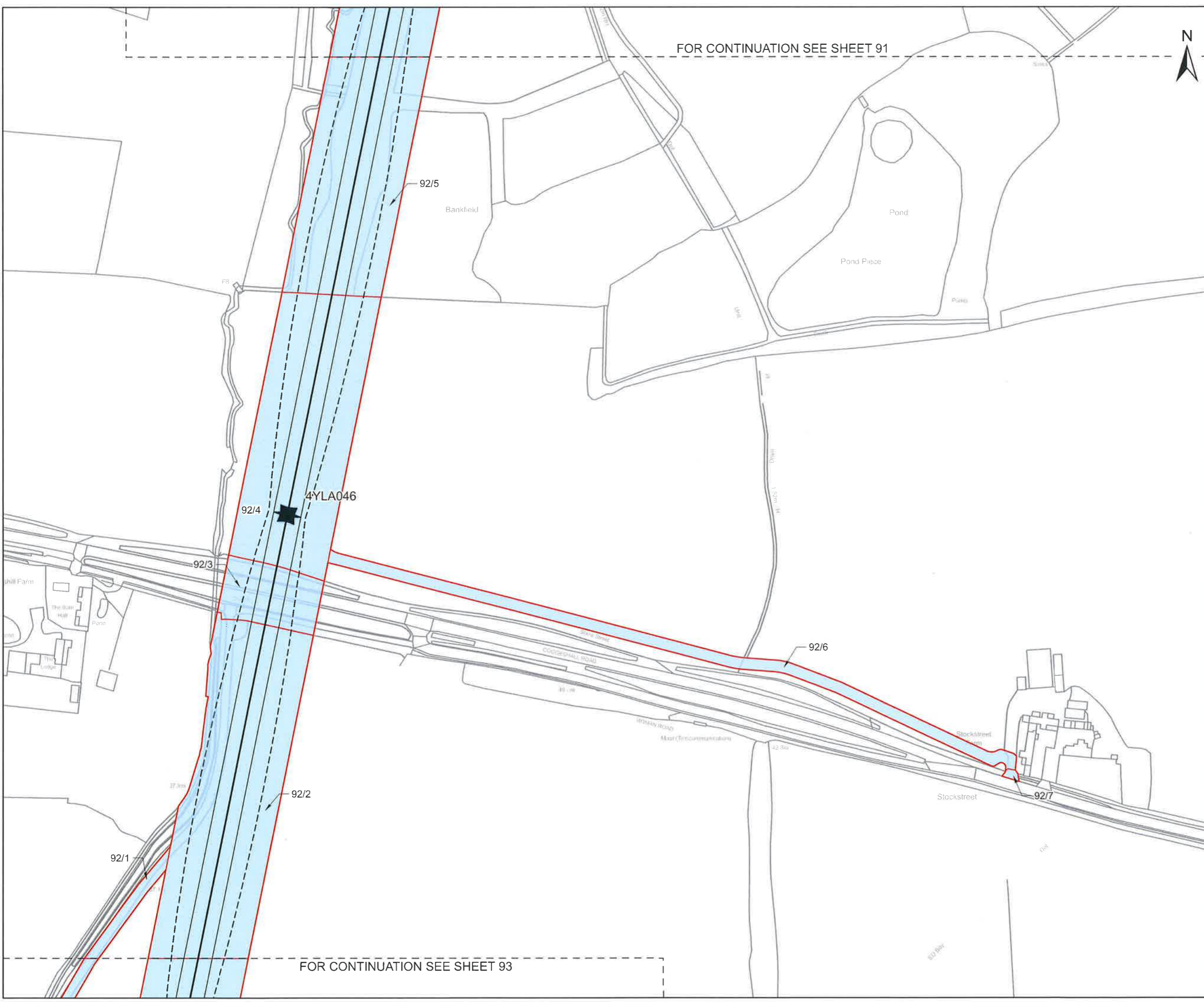



CLIENT
nationalgrid

PROJECT
Pelham to Rayleigh Overhead Line Reinforcement







FIGURE TITLE
Map referred to in The National Grid Electricity Transmission plc (Pelham to Rayleigh Overhead Line Reinforcement) Compulsory Purchase Order 2026.

ISSUE PURPOSE
CPO Submission - Sheet 92 of 152

CONSULTANT
AECOM Limited
Midpoint, Alencon Link
Basingstoke, Hampshire
RG21 7PP
www.aecom.com

LEGEND

-  Tower Point
-  Centreline
-  Conductor
-  Swing
-  Red Line Boundary
-  New rights to be compulsorily acquired

0 50 100
m

1:2,500 @ A3

NOTES

© Crown copyright and database rights 2025
Ordnance Survey AC0000808122. Plan produced for National Grid Electricity Transmission (NGET) by AECOM Ltd.



The common seal of National Grid Electricity Transmission plc was affixed on the 21 day of May 2026 in the presence of

[Signature]
(Member of the Board Sealing Committee and Authorised Signatory)

Dated 21 May 2026



DOCUMENT REFERENCE NGET 1310
BPPE-NGD-XXXX-XXXXX-DRW-LM-000093

This drawing has been prepared for the use of AECOM's client. It may not be used, modified, reproduced or relied upon by third parties, except as agreed by AECOM or as required by law. AECOM accepts no responsibility, and disclaims any liability whatsoever, to any party that uses or relies on this drawing without AECOM's express written consent. Do not scale this document. All measurements must be obtained from the scaled dimensions.

Revision: 0 Drawn: RW Checked: GC Approved: OB Date: 2026-05-15
Filename: C:\Users\SeniorHVAECOM\DE - 60766295 - BPFE - General\Rebecca_Backup\60766295 - BPFE\02_Maps\BPFE_CPO_Schedule_Plans\Plans_Plots_77_to_99.aprx

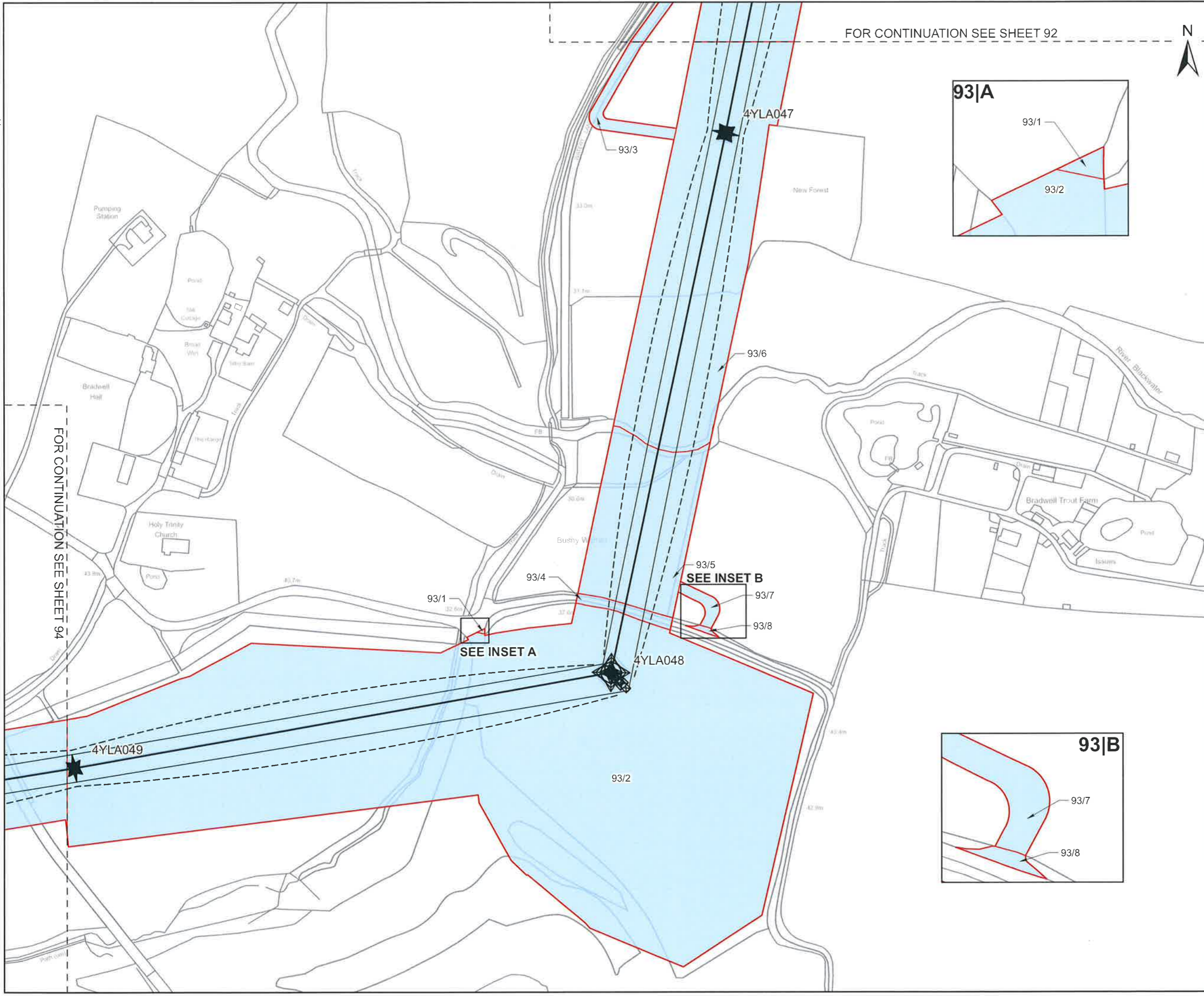

FOR CONTINUATION SEE SHEET 92

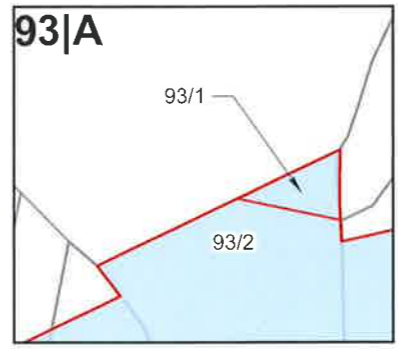

SEE INSET B

SEE INSET A

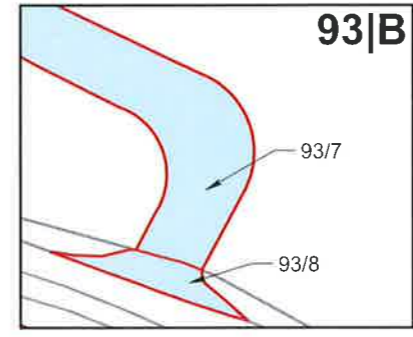

CLIENT
nationalgrid
PROJECT
Pelham to Rayleigh Overhead Line Reinforcement
FIGURE TITLE
Map referred to in The National Grid Electricity Transmission plc (Pelham to Rayleigh Overhead Line Reinforcement) Compulsory Purchase Order 2026.
ISSUE PURPOSE
CPO Submission - Sheet 93 of 152
CONSULTANT
AECOM Limited
Midpoint, Alencon Link
Basingstoke, Hampshire
RG21 7PP
www.aecom.com
AECOM
savills

LEGEND
★ Tower Point
— Centreline
— Conductor
- - - Swing
Red Line Boundary
New rights to be compulsorily acquired
0 50 100 m
1:2,500 @ A3

NOTES
© Crown copyright and database rights 2025
Ordnance Survey AC0000808122. Plan produced for National Grid Electricity Transmission (NGET) by AECOM Ltd.



The common seal of National Grid Electricity Transmission plc was affixed on the 21 day of May 2026 in the presence of
[Signature]
(Member of the Board Sealing Committee and Authorised Signatory)
Dated 21 May 2026



DOCUMENT REFERENCE NGET13910
BPFE-NGD-XXXX-XXXXXX-DRW-LM-000094

Revision: 0 Drawn: RW Checked: GC Approved: OB Date: 2026-04-22
Filetime C:\Users\WhiteR\OneDrive - AECOM\Documents\Projects\60756295 - BPPE\02_Maps\BPPE_Plans\BPPE_CPO_Schedule_Plans_Plots_77_to_99.aprx

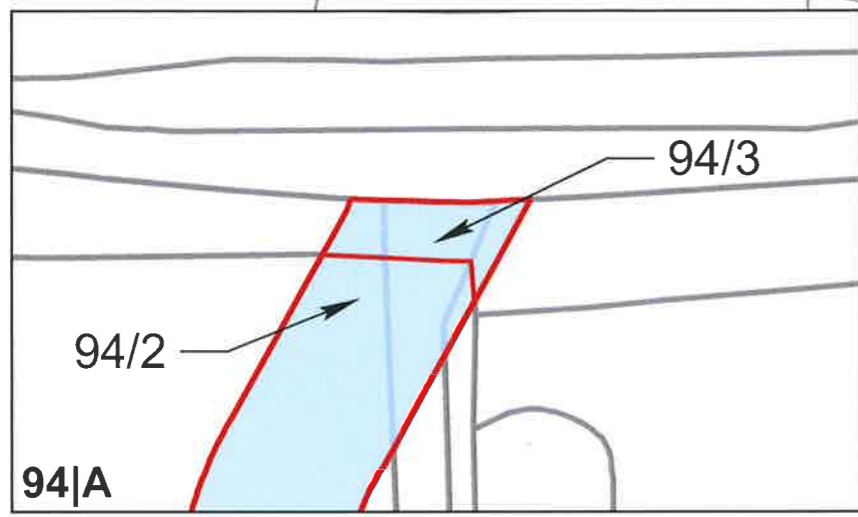
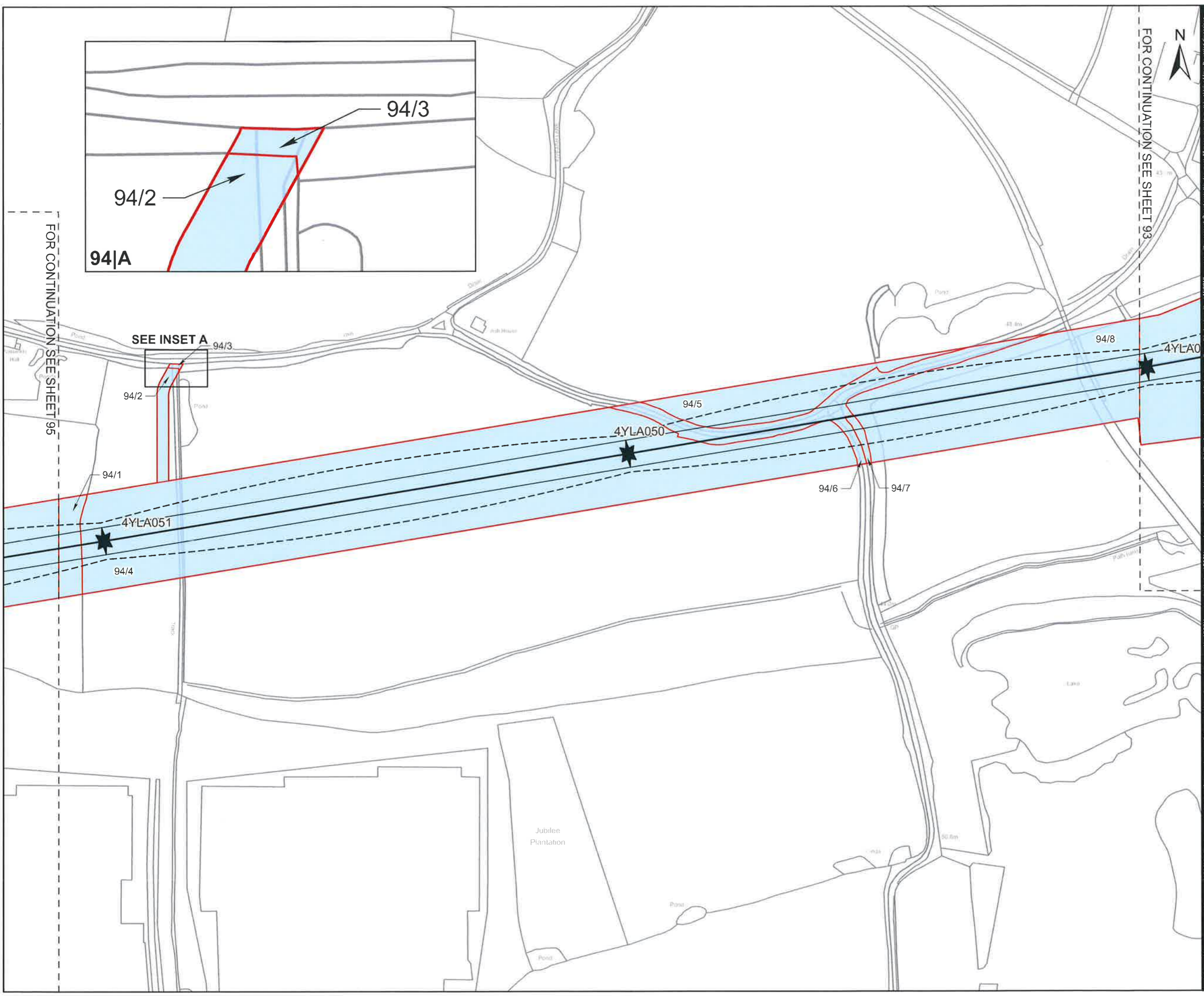

FOR CONTINUATION SEE SHEET 93

FOR CONTINUATION SEE SHEET 95

SEE INSET A

CLIENT
nationalgrid

PROJECT
Pelham to Rayleigh Overhead Line Reinforcement

FIGURE TITLE
Map referred to in The National Grid Electricity Transmission plc (Pelham to Rayleigh Overhead Line Reinforcement) Compulsory Purchase Order 2026.

ISSUE PURPOSE
CPO Submission - Sheet 94 of 152

CONSULTANT
AECOM Limited
Midpoint, Alencon Link
Basingstoke, Hampshire
RG21 7PP
www.aecom.com

LEGEND

- ★ Tower Point
- Centreline
- Conductor
- - - Swing
- Red Line Boundary
- Blue shaded area New rights to be compulsorily acquired

0 50 100 m
1:2,500 @ A3

NOTES

© Crown copyright and database rights 2025
Ordnance Survey AC0000808122. Plan produced for National Grid Electricity Transmission (NGET) by AECOM Ltd.



The common seal of National Grid Electricity Transmission plc was affixed on the 21 day of May 2026 in the presence of

[Signature]
(Member of the Board Sealing Committee and Authorised Signatory)

Dated ~~21~~ 21 May 2026



DOCUMENT REFERENCE NGET13910
BPPE-NGD-XXXX-XXXXXX-DRW-LM-000095

Revision: 0 Drawn: RW Checked: GC Approved: OB Date: 2026-04-22
Filename: C:\Users\WhiteR\OneDrive - AECOM\Documents\Projects\60786295 - BPREF02_Maps\BPREF02_Schedule_Plans\BPREF02_CPO_Schedule_Plans_Plots_77_to_99.aprx

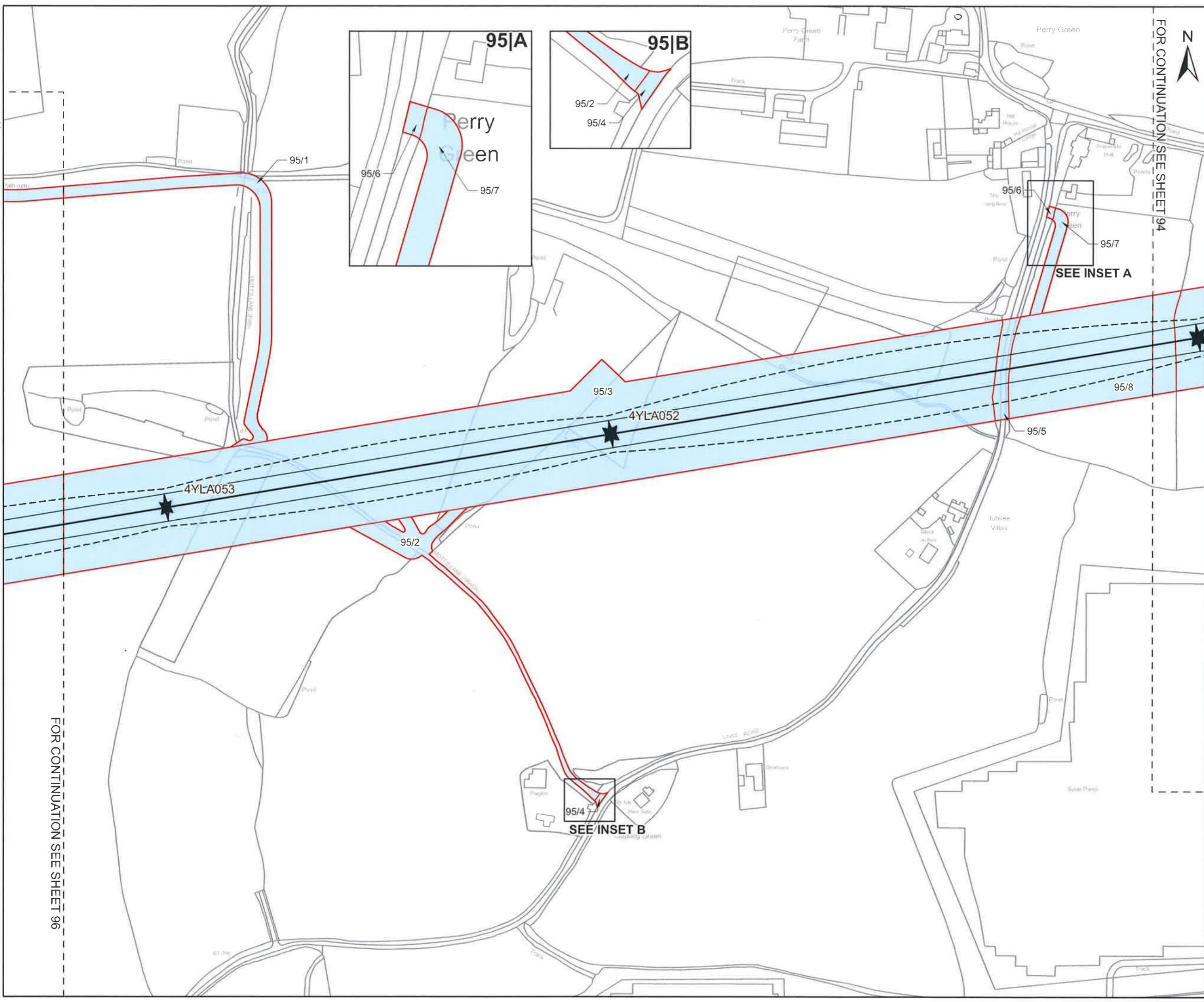

CLIENT
nationalgrid

PROJECT
Pelham to Rayleigh Overhead Line Reinforcement







FIGURE TITLE
Map referred to in The National Grid Electricity Transmission plc (Pelham to Rayleigh Overhead Line Reinforcement) Compulsory Purchase Order 2026.

ISSUE PURPOSE
CPO Submission - Sheet 95 of 152

CONSULTANT
AECOM Limited
Midpoint, Alencon Link
Basingstoke, Hampshire
RG21 7PP
www.aecom.com



LEGEND

-  Tower Point
-  Centreline
-  Conductor
-  Swing
-  Red Line Boundary
-  New rights to be compulsorily acquired

0 50 100
m

1:2,500 @ A3

NOTES

© Crown copyright and database rights 2025
Ordnance Survey AC0000808122. Plan produced for National Grid Electricity Transmission (NGET) by AECOM Ltd.



The common seal of National Grid Electricity Transmission plc was affixed on the 21 day of May 2026 in the presence of

[Signature]
(Member of the Board Sealing Committee and Authorised Signatory)

Dated 21 May 2026



DOCUMENT REFERENCE NGET113920
BPREF-NGD-XXXX-XXXXXX-DRW-LM-000096

This drawing has been prepared for the use of AECOM's client. It may not be used, modified, reproduced or relied upon by third parties, except as agreed by AECOM or as required by law. AECOM accepts no responsibility, and denies any liability, whatsoever, to any party that uses or relies on this drawing without AECOM's express written consent. Do not scale this document. All measurements must be obtained from the stated dimensions.

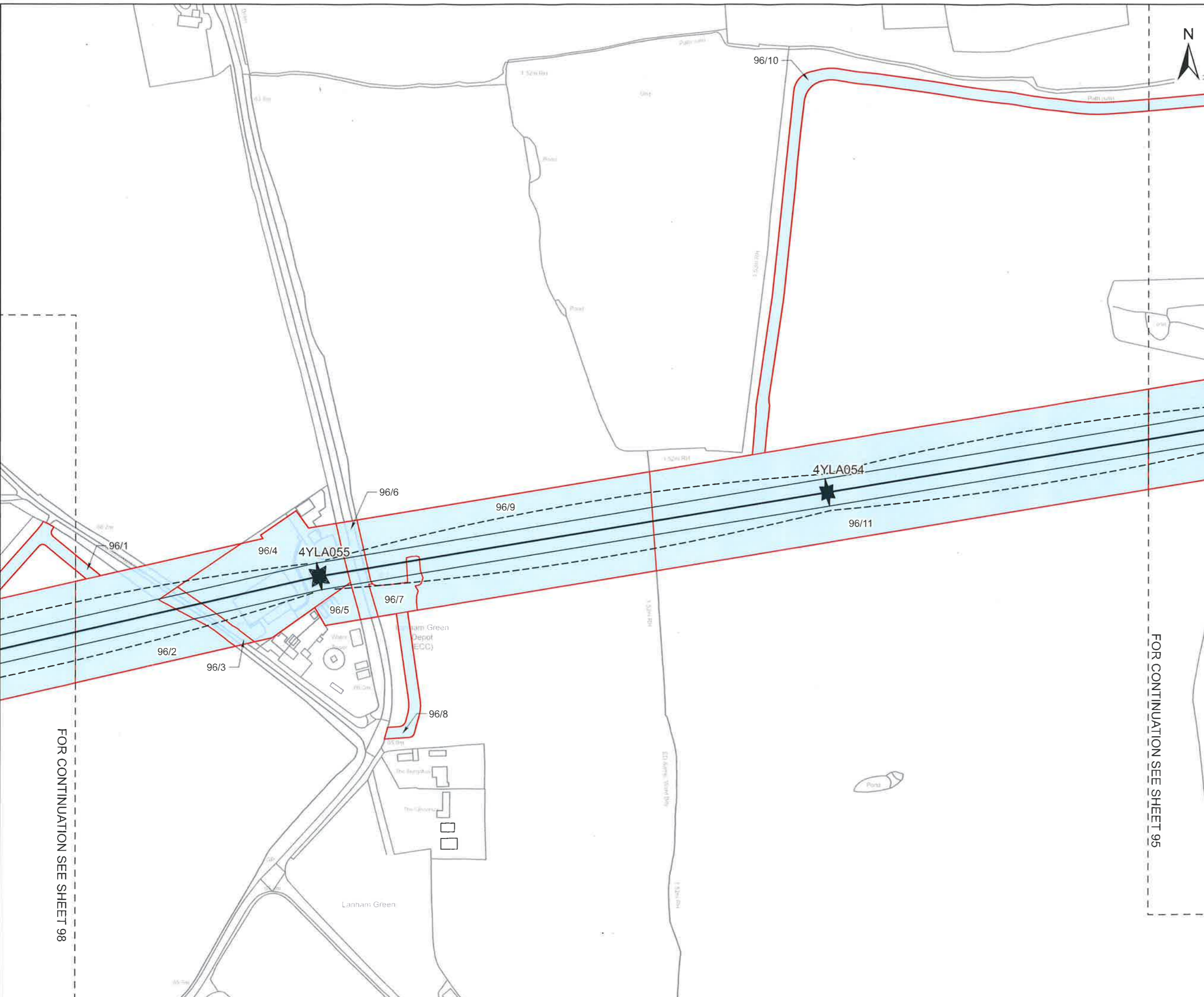

FOR CONTINUATION SEE SHEET 98

FOR CONTINUATION SEE SHEET 95

CLIENT
nationalgrid

PROJECT
Pelham to Rayleigh Overhead Line Reinforcement

FIGURE TITLE
Map referred to in The National Grid Electricity Transmission plc (Pelham to Rayleigh Overhead Line Reinforcement) Compulsory Purchase Order 2026.

ISSUE PURPOSE
CPO Submission - Sheet 96 of 152

CONSULTANT
AECOM Limited
Midpoint, Alencon Link
Basingstoke, Hampshire
RG21 7PP
www.aecom.com

LEGEND

- Tower Point
- Centreline
- Conductor
- Swing
- Red Line Boundary
- New rights to be compulsorily acquired

0 50 100 m
1:2,500 @ A3

NOTES

© Crown copyright and database rights 2025
Ordnance Survey AC0000808122. Plan produced for National Grid Electricity Transmission (NGET) by AECOM Ltd.



The common seal of National Grid Electricity Transmission plc was affixed on the 21 day of May 2026 in the presence of

Alvin May
(Member of the Board Sealing Committee and Authorised Signatory)

Dated 21 May 2026



This drawing has been prepared for the use of AECOM's client. It may not be used, modified, reproduced or relied upon by third parties, except as agreed by AECOM or as required by law. AECOM accepts no responsibility and denies any liability whatsoever to any party that uses or relies on this drawing without AECOM's express written consent. Do not scale this document. All measurements must be obtained from the stated dimensions.

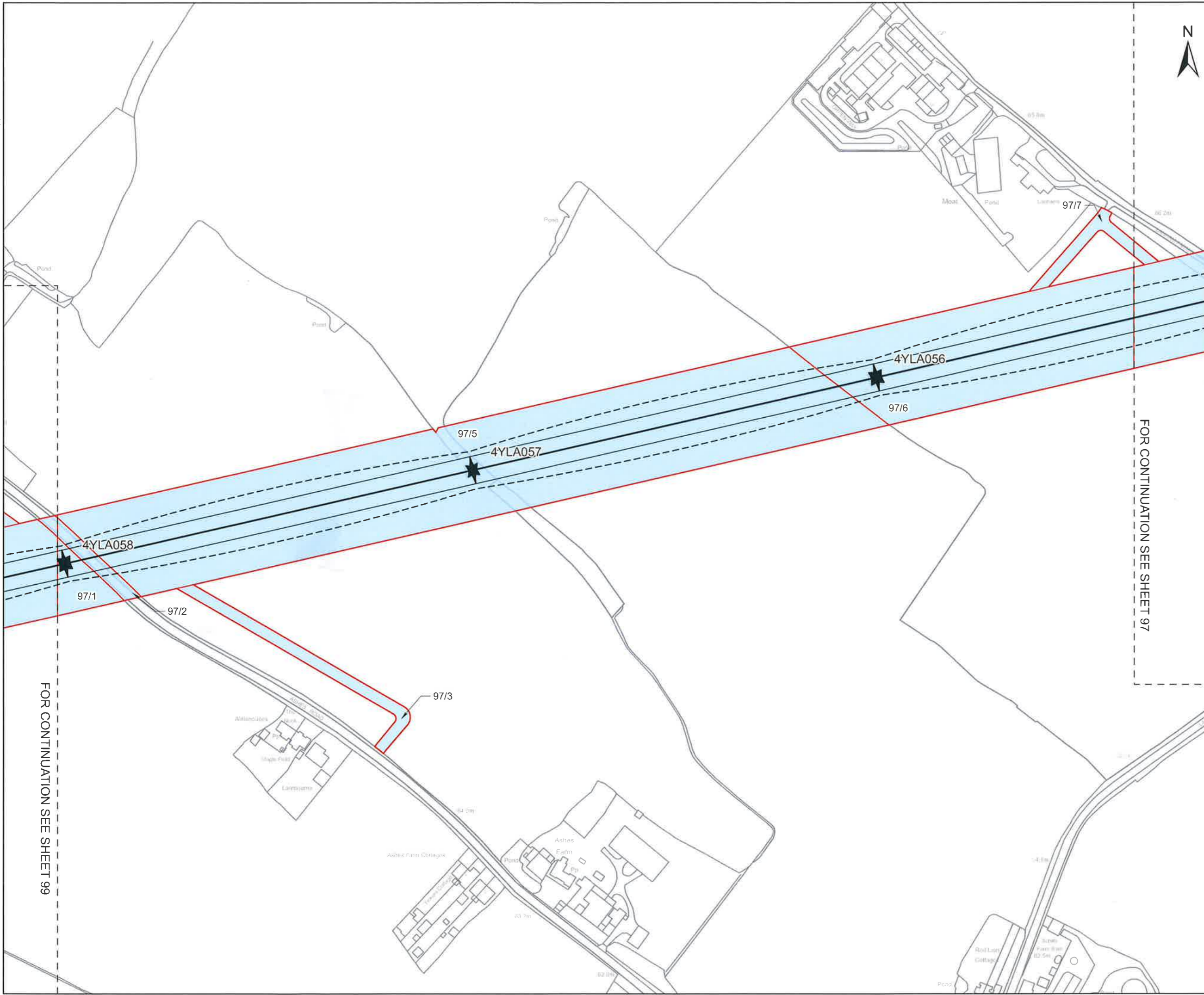

CLIENT

nationalgrid

PROJECT

Pelham to Rayleigh Overhead Line Reinforcement

FIGURE TITLE

Map referred to in The National Grid Electricity Transmission plc (Pelham to Rayleigh Overhead Line Reinforcement) Compulsory Purchase Order 2026.

ISSUE PURPOSE

CPO Submission - Sheet 97 of 152

CONSULTANT

AECOM Limited
Midpoint, Alencon Link
Basingstoke, Hampshire
RG21 7PP
www.aecom.com



LEGEND

- Tower Point
- Centreline
- Conductor
- Swing
- Red Line Boundary
- New rights to be compulsorily acquired



1:2,500 @ A3

NOTES

© Crown copyright and database rights 2025
Ordnance Survey AC0000808122. Plan produced for National Grid Electricity Transmission (NGET) by AECOM Ltd.



The common seal of National Grid Electricity Transmission plc was affixed on the 21 day of May 2026 in the presence of

Alvin
(Member of the Board Sealing Committee and Authorised Signatory)

Dated 21 May 2026



DOCUMENT REFERENCE *UGET13720*
BPRE-NGD-XXXX-XXXXX-DRW-LM-000098

FOR CONTINUATION SEE SHEET 99

FOR CONTINUATION SEE SHEET 97

Revision: 0 Drawn: RW Checked: GC Approved: OB Date: 2026-05-15

Filename: C:\Users\SeniorHVAECOM\DE - 60766295 - BPRE - General\Rebecca_Backup\60766295 - BPRE\02_MapalBPRE_CPO_Schedule_Plans\BPRE_CPO_Schedule_Plans\Plots_77_to_99.aprx

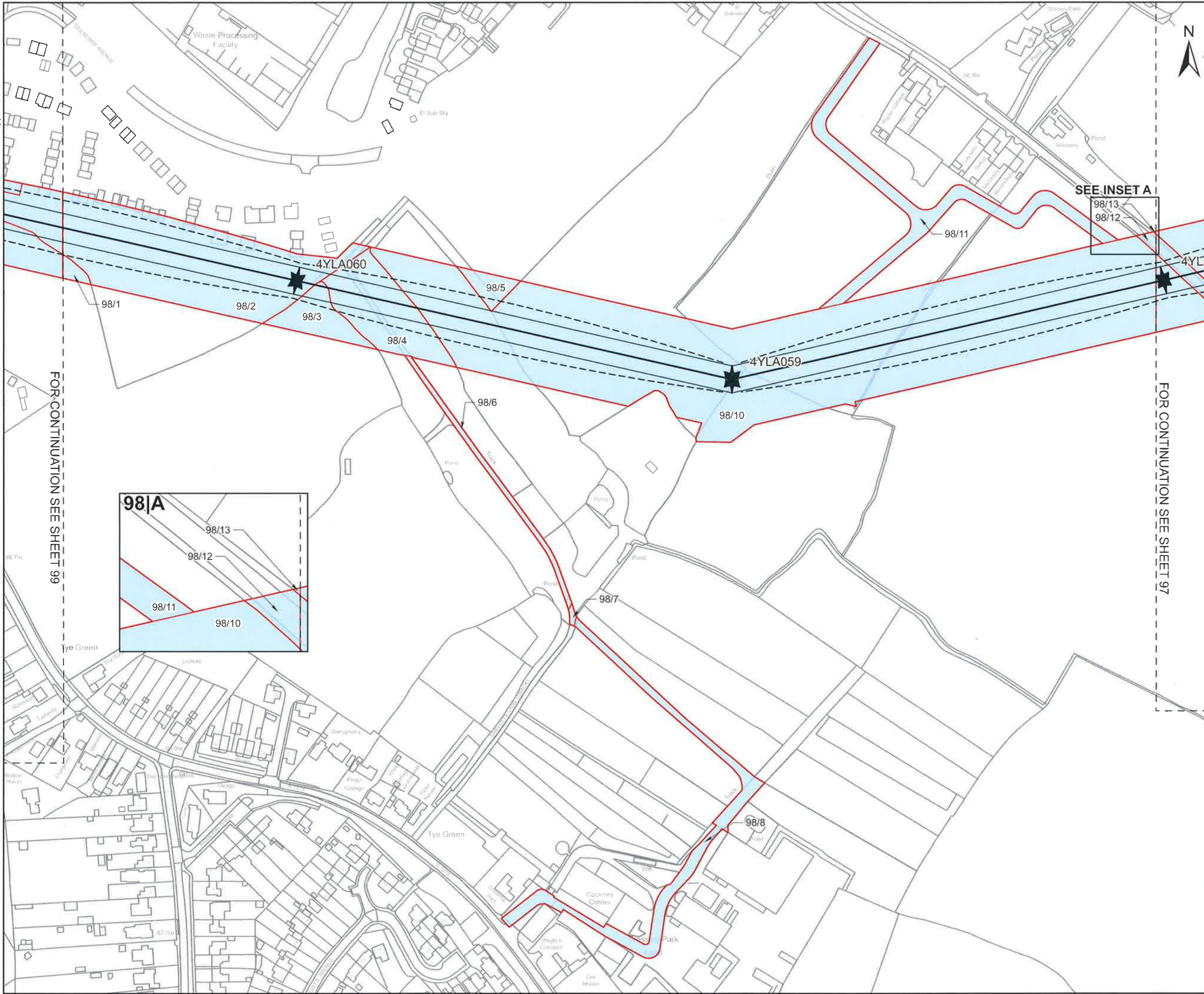

CLIENT
nationalgrid

PROJECT
 Pelham to Rayleigh Overhead Line Reinforcement

FIGURE TITLE
 Map referred to in The National Grid Electricity Transmission plc (Pelham to Rayleigh Overhead Line Reinforcement) Compulsory Purchase Order 2026.

ISSUE PURPOSE
 CPO Submission - Sheet 98 of 152

CONSULTANT
 AECOM Limited
 Midpoint, Alencon Link
 Basingstoke, Hampshire
 RG21 7PP
 www.aecom.com

LEGEND

- ★ Tower Point
- Centreline
- Conductor
- - - Swing
- Red Line Boundary
- New rights to be compulsorily acquired

0 50 100 m
 1:2,500 @ A3

NOTES

© Crown copyright and database rights 2025
 Ordnance Survey AC0000808122. Plan produced for National Grid Electricity Transmission (NGET) by AECOM Ltd.



The common seal of National Grid Electricity Transmission plc was affixed on the 21 day of May 2026 in the presence of

H. H. H.
 (Member of the Board Sealing Committee and Authorised Signatory)
 Dated 21 May 2026



DOCUMENT REFERENCE NGET13920
 BPRE-NGD-XXXX-XXXXXX-DRW-LM-000099

This drawing has been prepared for the use of AECOM's client. It may not be used, modified, reproduced or relied upon by third parties, except as agreed by AECOM or as required by law. AECOM accepts no responsibility, and denies any liability whatsoever, to any party that uses or relies on this drawing without AECOM's express written consent. Do not scale this document. All measurements must be obtained from the stated dimensions.

FOR CONTINUATION SEE SHEET 99

FOR CONTINUATION SEE SHEET 97

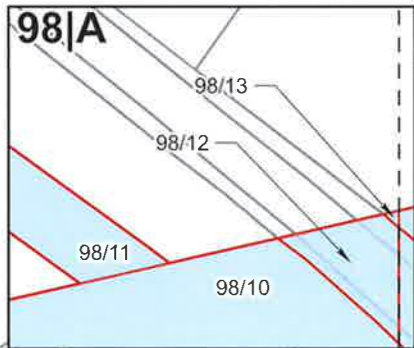

Revision: 0 Drawn: RW Checked: GC Approved: OB Date: 2026-05-15
Filename: C:\Users\SeniorH\AECOM\IDE - 60766295 - BPRE - General\Rebecca_Backup\60766295 - BPRE\02 - Maps\BPRE_CPO_Schedule_Plans\BPRE_CPO_Schedule_Plans_Plots_77_to_99.aprx

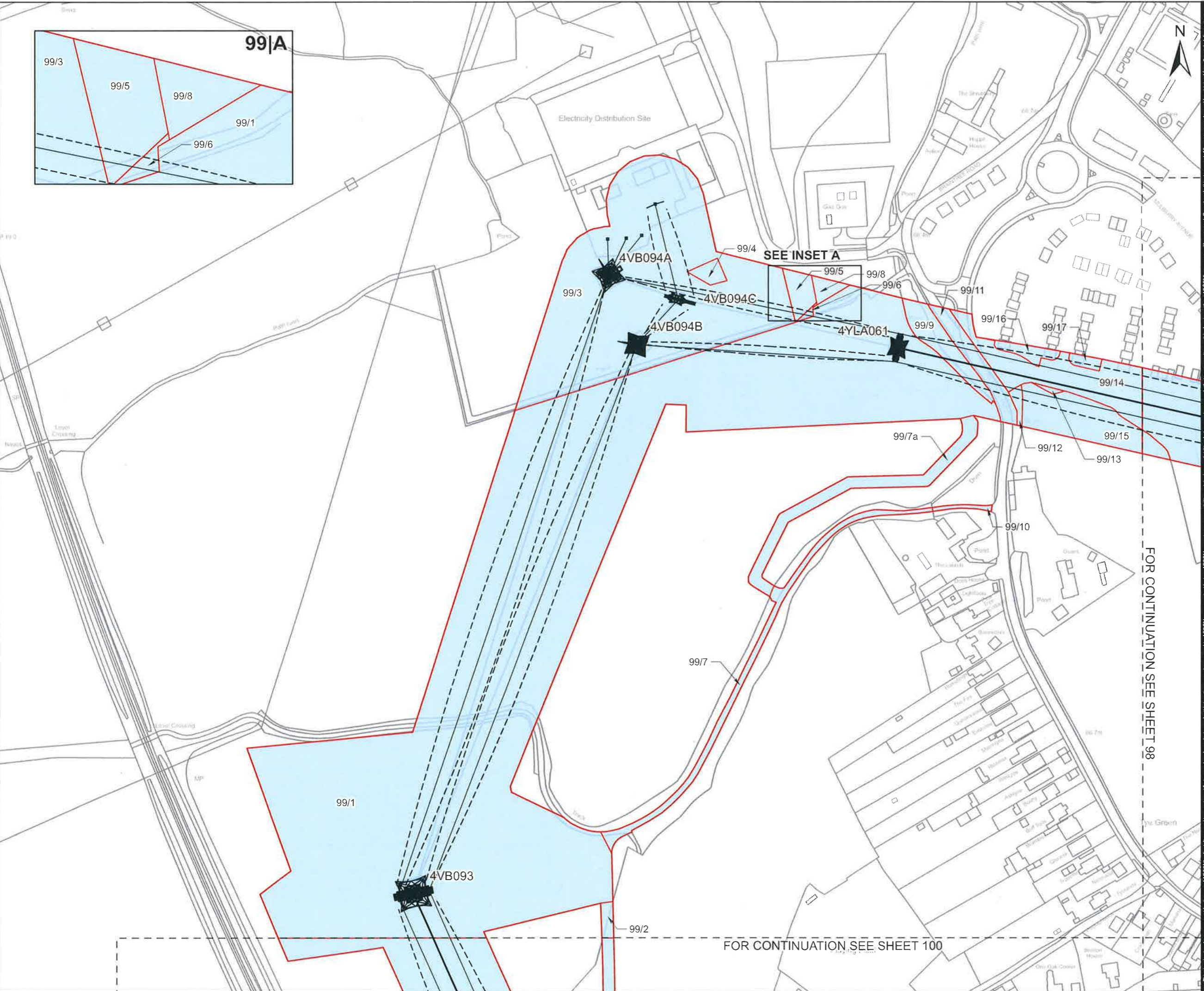
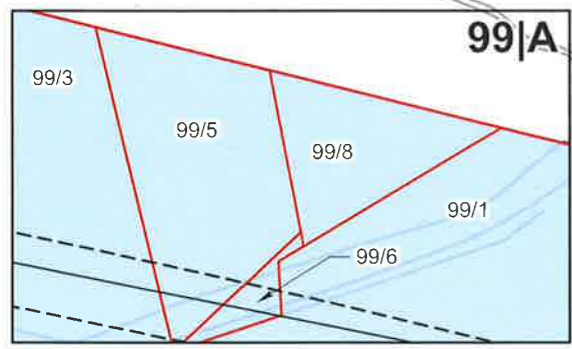

CLIENT
nationalgrid

PROJECT
Pelham to Rayleigh Overhead Line Reinforcement

FIGURE TITLE
Map referred to in The National Grid Electricity Transmission plc (Pelham to Rayleigh Overhead Line Reinforcement) Compulsory Purchase Order 2026.

ISSUE PURPOSE
CPO Submission - Sheet 99 of 152

CONSULTANT
AECOM Limited
Midpoint, Alencon Link
Basingstoke, Hampshire
RG21 7PP
www.aecom.com



LEGEND

- ★ Tower Point
- Centreline
- Conductor
- - - Swing
- Red Line Boundary
- Blue shaded area New rights to be compulsorily acquired

0 50 100 m
1:2,500 @ A3

NOTES

© Crown copyright and database rights 2025
Ordnance Survey AC0000808122. Plan produced for National Grid Electricity Transmission (NGET) by AECOM Ltd.



The common seal of National Grid Electricity Transmission plc was affixed on the 21 day of May 2026 in the presence of

[Signature]
(Member of the Board Sealing Committee and Authorised Signatory)

Dated 21 May 2026



DOCUMENT REFERENCE NGET 13120
BPRE-NGD-XXXX-XXXXX-DRW-LM-000100

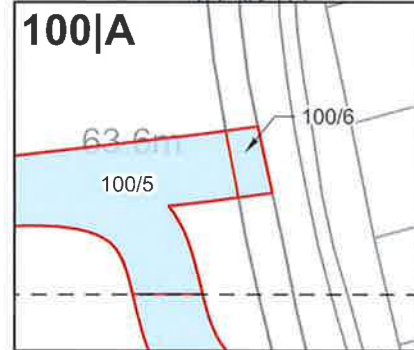
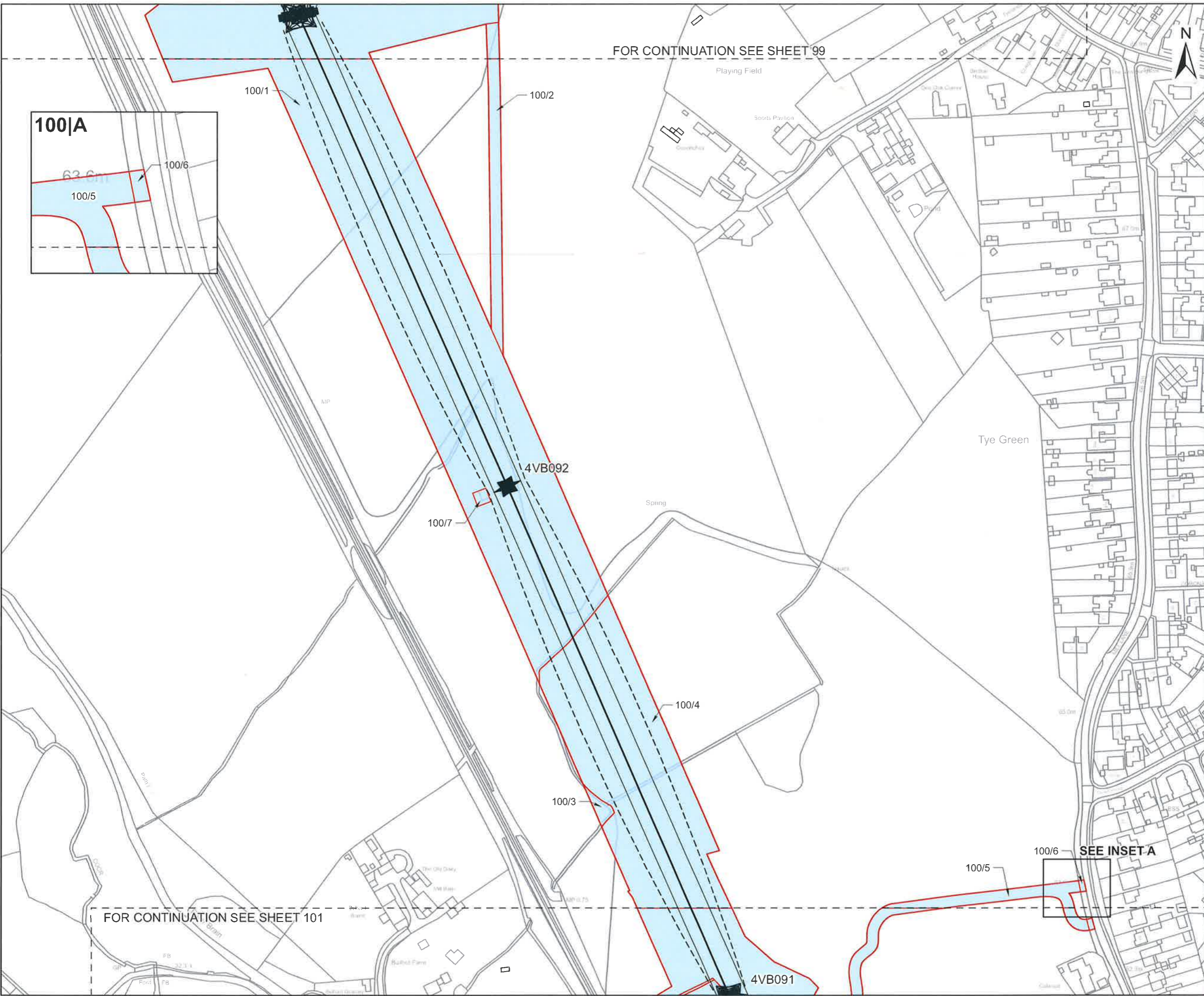

CLIENT
nationalgrid

PROJECT
Pelham to Rayleigh Overhead Line Reinforcement

FIGURE TITLE
Map referred to in The National Grid Electricity Transmission plc (Pelham to Rayleigh Overhead Line Reinforcement) Compulsory Purchase Order 2026.

ISSUE PURPOSE
CPO Submission - Sheet 100 of 152

CONSULTANT
AECOM Limited
Midpoint, Alencon Link
Basingstoke, Hampshire
RG21 7PP
www.aecom.com

LEGEND

- Tower Point
- Centreline
- Conductor
- Swing
- Red Line Boundary
- New rights to be compulsorily acquired

0 50 100
1:2,500 @ A3

NOTES

© Crown copyright and database rights 2025
Ordnance Survey AC0000808122. Plan produced for National Grid Electricity Transmission (NGET) by AECOM Ltd.



The common seal of National Grid Electricity Transmission plc was affixed on the 21 day of May 2026 in the presence of

[Signature]
(Member of the Board Sealing Committee and Authorised Signatory)

Dated 21 May 2026



DOCUMENT REFERENCE NGET 13720
BPPE-NGD-XXXX-XXXXXX-DRW-LM-000101

Revision: 0 Drawn: RW Checked: GC Approved: OB Date: 2026-05-15
Filename: C:\Users\SeniorH\AECOM\DE - 60786295 - BPPE - General\Rebecca_Backup\60786295 - BPPE02_Maps\BPPE_CPO_Schedule_Plans\100_b_130.aprx

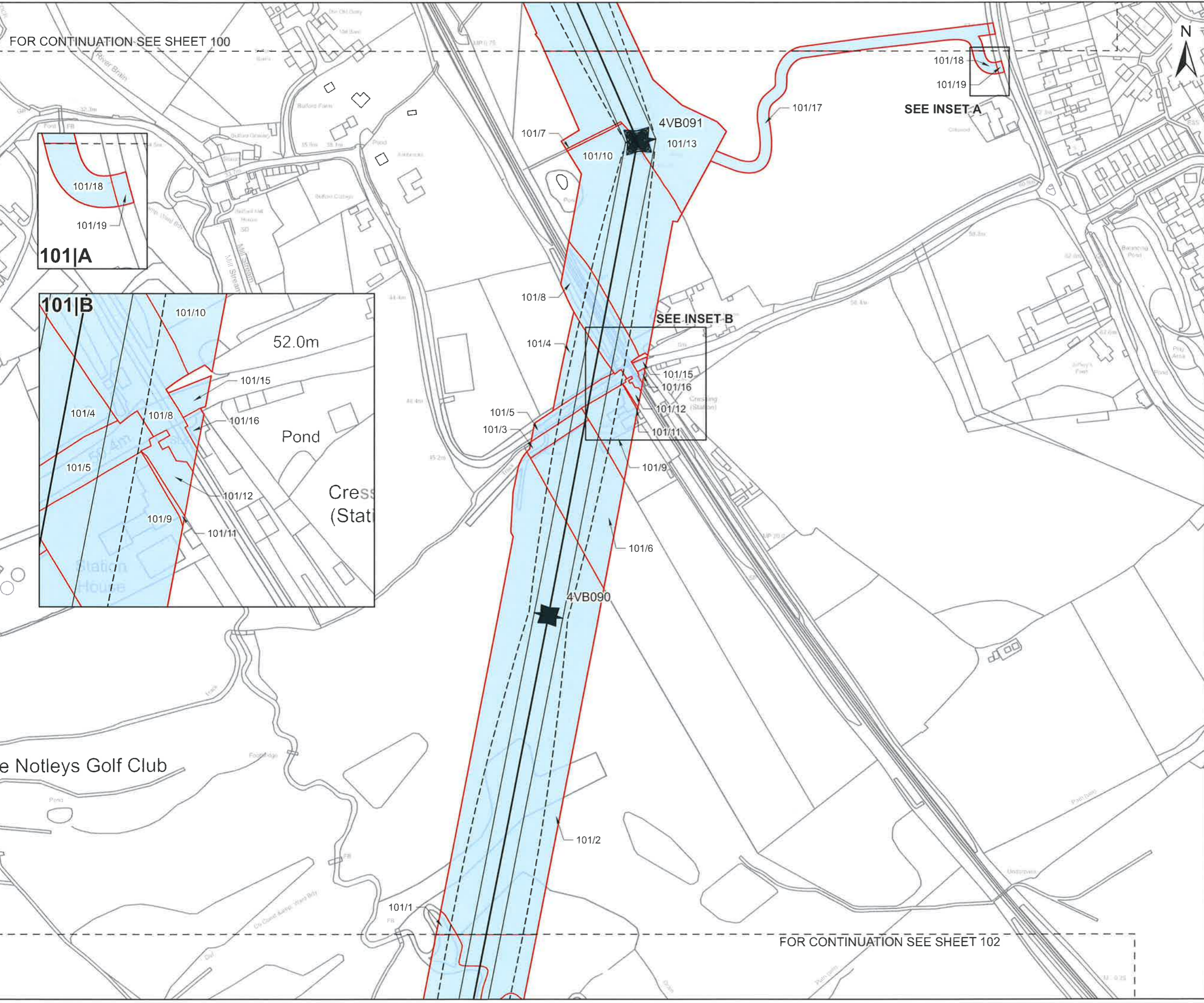

FOR CONTINUATION SEE SHEET 100

FOR CONTINUATION SEE SHEET 102

CLIENT
nationalgrid

PROJECT
Pelham to Rayleigh Overhead Line Reinforcement

FIGURE TITLE
Map referred to in The National Grid Electricity Transmission plc (Pelham to Rayleigh Overhead Line Reinforcement) Compulsory Purchase Order 2026.

ISSUE PURPOSE
CPO Submission - Sheet 101 of 152

CONSULTANT
AECOM Limited
Midpoint, Alencon Link
Basingstoke, Hampshire
RG21 7PP
www.aecom.com

LEGEND

- Tower Point
- Centreline
- Conductor
- Swing
- Red Line Boundary
- New rights to be compulsorily acquired

0 50 100 m
1:2,500 @ A3

NOTES

© Crown copyright and database rights 2025
Ordnance Survey AC0000808122. Plan produced for National Grid Electricity Transmission (NGET) by AECOM Ltd.



The common seal of National Grid Electricity Transmission plc was affixed on the 21 day of May 2026 in the presence of

Alvin
(Member of the Board Sealing Committee and Authorised Signatory)

Dated 21 May 2026



DOCUMENT REFERENCE NGET13920
BPPE-NGD-XXXX-XXXXX-DRW-LM-000102

This drawing has been prepared for the use of AECOM's client. It may not be used, modified, reproduced or relied upon by third parties, except as agreed by AECOM or as required by law. AECOM accepts no responsibility, and carries any liability whatsoever, to any party that uses or relies on this drawing without AECOM's express written consent. Do not scale this document. All measurements must be obtained from the stage dimensions.

Revision: 0 Drawn: RW Checked: GC Approved: OB Date: 2026-04-22
Filename: C:\Users\WhiteR\OneDrive - AECOM\Documents\Projects\67762295 - BPPE02_Maps\BPPE_CPO_Schedule_Plans\BPPE_CPO_Schedule_Plans_100_to_130.aprx

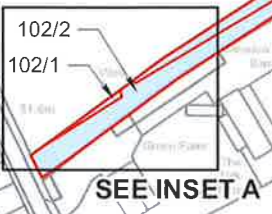
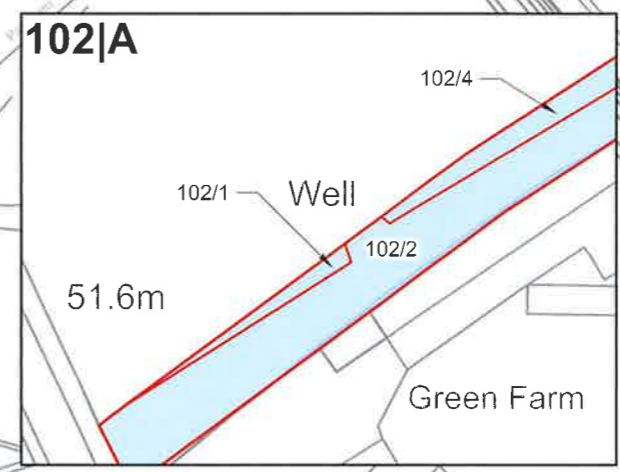
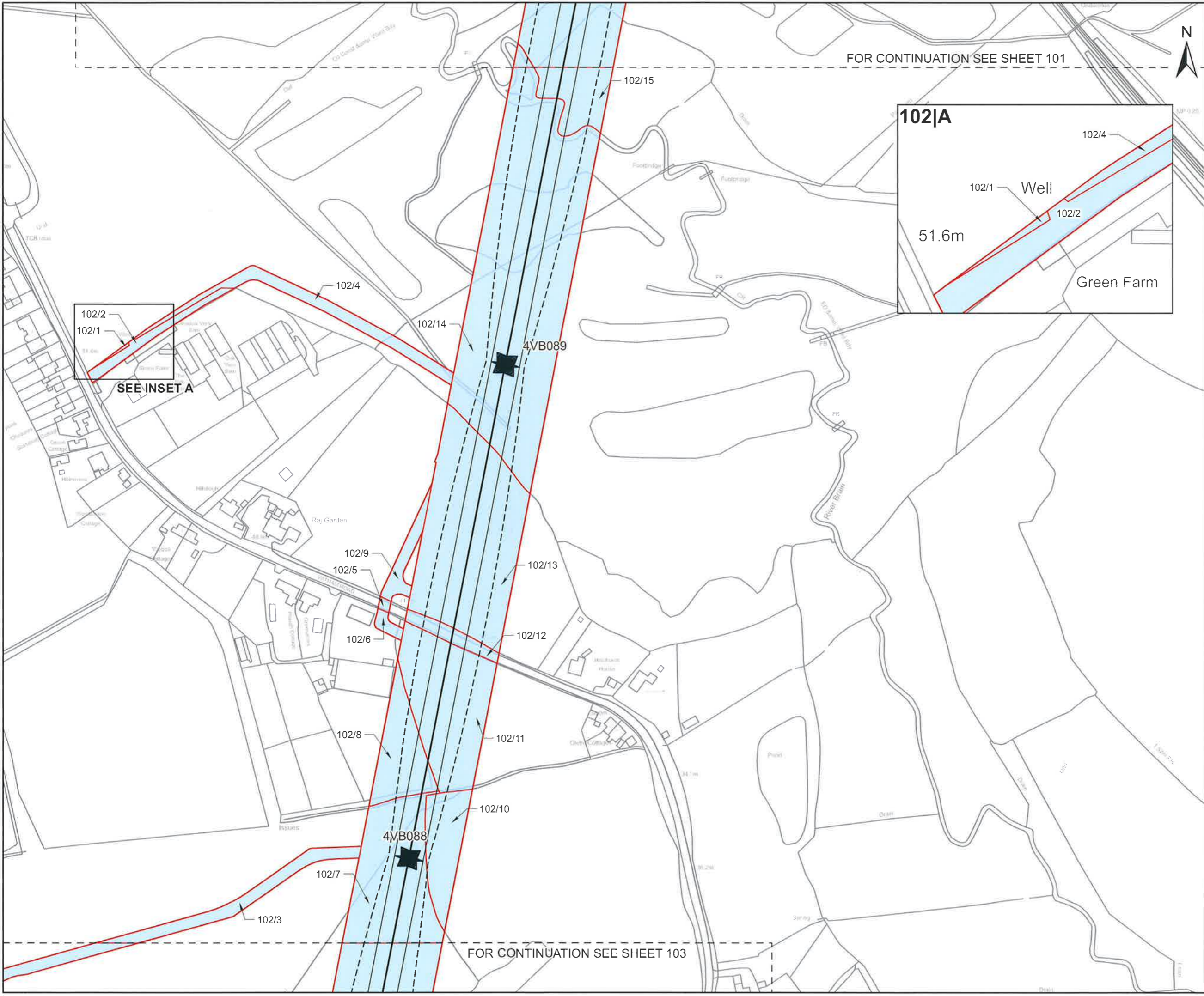

CLIENT
nationalgrid

PROJECT
Pelham to Rayleigh Overhead Line Reinforcement

FIGURE TITLE
Map referred to in The National Grid Electricity Transmission plc (Pelham to Rayleigh Overhead Line Reinforcement) Compulsory Purchase Order 2026.

ISSUE PURPOSE
CPO Submission - Sheet 102 of 152

CONSULTANT
AECOM Limited
Midpoint, Alencon Link
Basingstoke, Hampshire
RG21 7PP
www.aecom.com

LEGEND

- Tower Point
- Centreline
- Conductor
- Swing
- Red Line Boundary
- New rights to be compulsorily acquired

0 50 100 m

1:2,500 @ A3

NOTES

© Crown copyright and database rights 2025
Ordnance Survey AC0000808122. Plan produced for National Grid Electricity Transmission (NGET) by AECOM Ltd.



The common seal of National Grid Electricity Transmission plc was affixed on the 21 day of May 2026 in the presence of

Helen
(Member of the Board Sealing Committee and Authorised Signatory)

Dated 21 May 2026



DOCUMENT REFERENCE NGET13920
BPPE-NGD-XXXX-XXXXX-DRW-LM-000103

This drawing has been prepared for the use of AECOM's client. It may not be used, modified, reproduced or relied upon by third parties, except as agreed by AECOM or as required by law. AECOM accepts no responsibility and denies any liability whatsoever, to any party that uses or relies on this drawing without AECOM's express written consent. Do not scale this document. All measurements must be obtained from the static dimensions.

Revision: 0 Drawn: RW Checked: GC Approved: OB Date: 2026-05-15

Filename: C:\Users\SeniorH\AECOM\IDE - 61766295 - BPPE - General\Rebecca_Backup\61766295 - BPPE\02_Maps\BPPE_CPO_Schedule_Plans\BPPE_CPO_Schedule_Plans_100_to_130.aprx

FOR CONTINUATION SEE SHEET 103

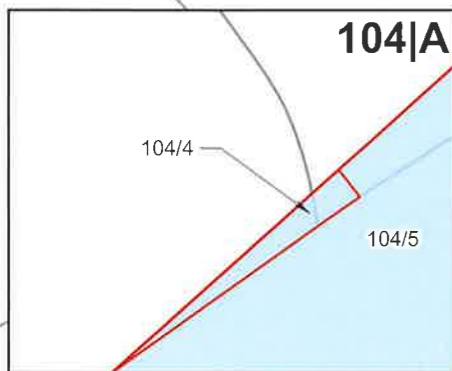

CLIENT

nationalgrid

PROJECT

Pelham to Rayleigh Overhead Line Reinforcement

FIGURE TITLE

Map referred to in The National Grid Electricity Transmission plc (Pelham to Rayleigh Overhead Line Reinforcement) Compulsory Purchase Order 2026.

ISSUE PURPOSE

CPO Submission - Sheet 104 of 152

CONSULTANT

AECOM Limited
Midpoint, Alencon Link
Basingstoke, Hampshire
RG21 7PP
www.aecom.com



LEGEND

- Tower Point
- Centreline
- Conductor
- Swing
- Red Line Boundary
- New rights to be compulsorily acquired

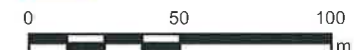

1:2,500 @ A3

NOTES

© Crown copyright and database rights 2025
Ordnance Survey AC0000808122. Plan
produced for National Grid Electricity
Transmission (NGET) by AECOM Ltd.



The common seal of National Grid Electricity Transmission plc was affixed on the 21 day of May 2026 in the presence of

H. Minis
(Member of the Board Sealing Committee and Authorised Signatory)

Dated 21 May 2026



DOCUMENT REFERENCE

BPPE-NGD-XXXX-XXXXX-DRW-LM-000105

NGET13920

FOR CONTINUATION SEE SHEET 105

This drawing has been prepared for the use of AECOM client. It may not be used, modified, reproduced or relied upon by third parties, except as agreed by AECOM or as required by law. AECOM accepts no responsibility, and denies any liability whatsoever, to any party that uses or relies on this drawing without AECOM's express written consent. Do not scale this document. All measurements must be obtained from the stated dimensions.

Revision: 0 Drawn: RW Checked: GC Approved: OB Date: 2026-05-15
Filename: C:\Users\SeniorHVECOM\DE - 60766295 - BPRE - General\Rebecca_Backup\60766295 - BPRE\02_Maps\BPRE_CPO_Schedule_Plans\BPRE_CPO_Schedule_Plans_100_to_130.aprx

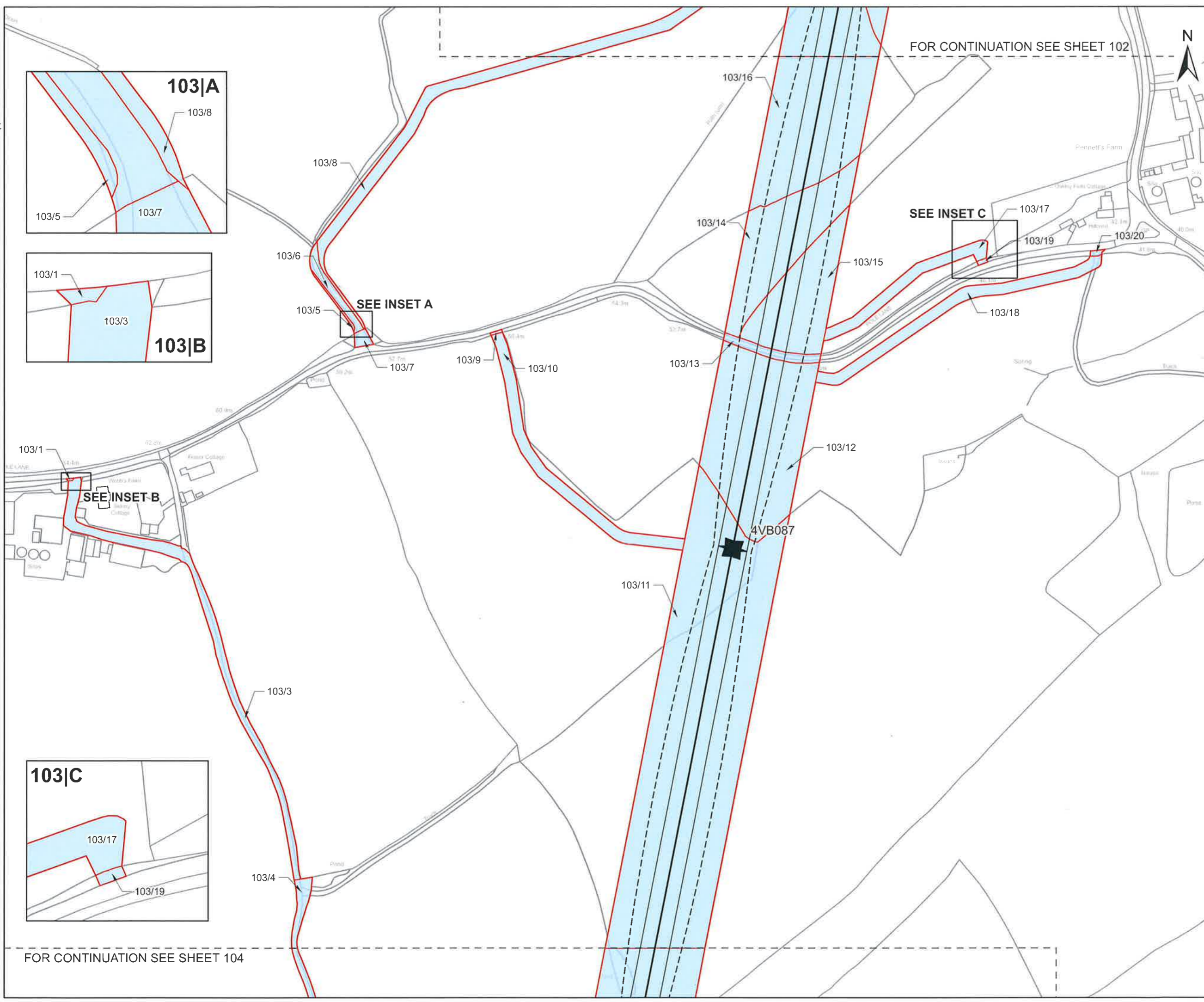

CLIENT
nationalgrid

PROJECT
Pelham to Rayleigh Overhead Line Reinforcement

FIGURE TITLE
Map referred to in The National Grid Electricity Transmission plc (Pelham to Rayleigh Overhead Line Reinforcement) Compulsory Purchase Order 2026.

ISSUE PURPOSE
CPO Submission - Sheet 103 of 152

CONSULTANT
AECOM Limited
Midpoint, Alencon Link
Basingstoke, Hampshire
RG21 7PP
www.aecom.com

LEGEND

- Tower Point
- Centreline
- Conductor
- Swing
- Red Line Boundary
- New rights to be compulsorily acquired

0 50 100 m
1:2,500 @ A3

NOTES

© Crown copyright and database rights 2025
Ordnance Survey AC0000808122. Plan produced for National Grid Electricity Transmission (NGET) by AECOM Ltd.



The common seal of National Grid Electricity Transmission plc was affixed on the 21 day of May 2026 in the presence of

H. Min
(Member of the Board Sealing Committee and Authorised Signatory)

Dated 21 May 2026



DOCUMENT REFERENCE NGET1310
BPRE-NGD-XXXX-XXXXX-DRW-LM-000104

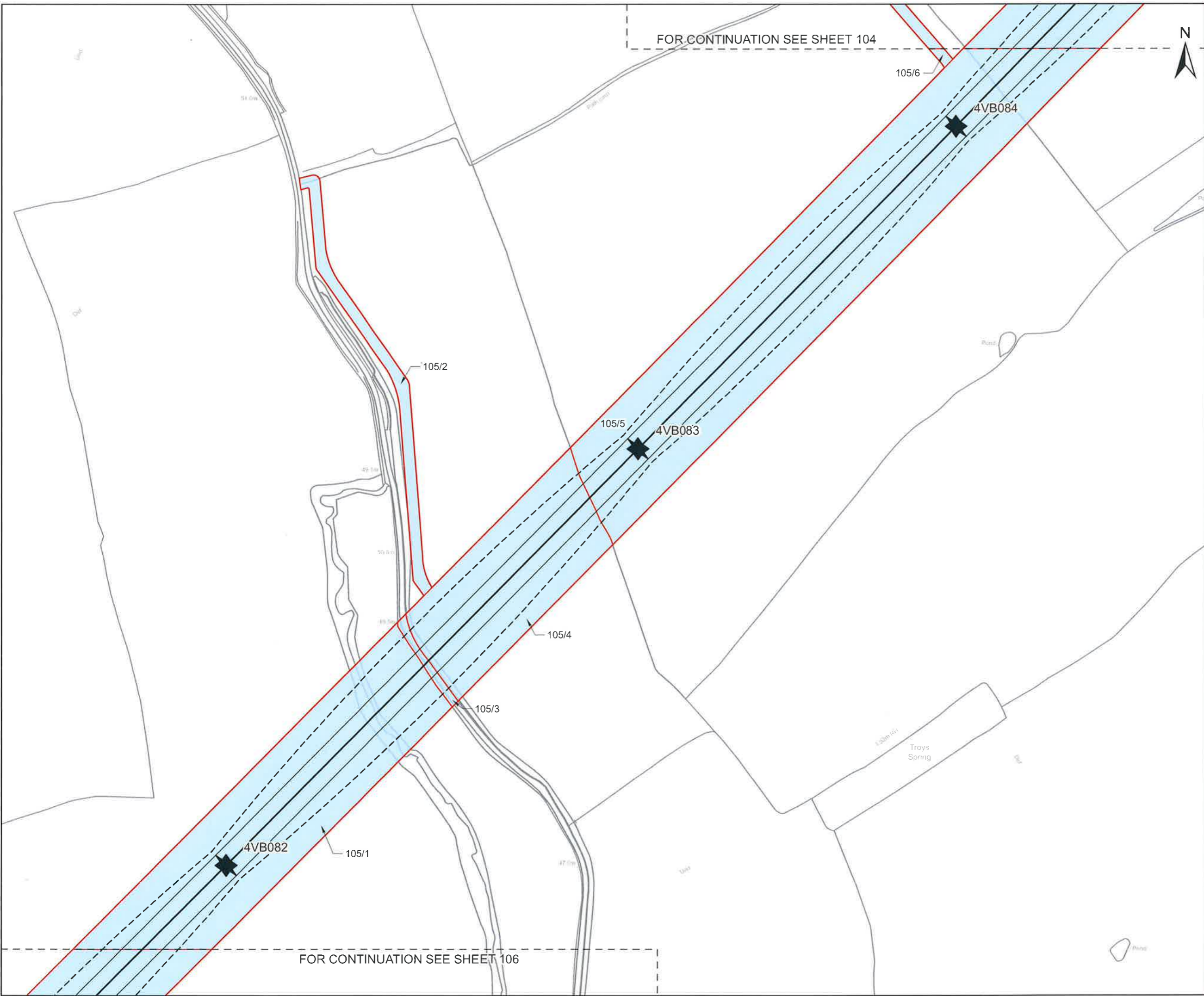

CLIENT
nationalgrid

PROJECT
Pelham to Rayleigh Overhead Line Reinforcement

FIGURE TITLE
Map referred to in The National Grid Electricity Transmission plc (Pelham to Rayleigh Overhead Line Reinforcement) Compulsory Purchase Order 2026.

ISSUE PURPOSE
CPO Submission - Sheet 105 of 152

CONSULTANT
AECOM Limited
Midpoint, Alencon Link
Basingstoke, Hampshire
RG21 7PP
www.aecom.com

LEGEND

- ★ Tower Point
- Centreline
- Conductor
- - - Swing
- Red Line Boundary
- New rights to be compulsorily acquired

0 50 100
m

1:2,500 @ A3

NOTES

© Crown copyright and database rights 2025
Ordnance Survey AC0000808122. Plan produced for National Grid Electricity Transmission (NGET) by AECOM Ltd.



The common seal of National Grid Electricity Transmission plc was affixed on the 21 day of May 2026 in the presence of

H. Harris

(Member of the Board Sealing Committee and Authorised Signatory)

Dated 21 May 2026



DOCUMENT REFERENCE NGET 13920
BPPE-NGD-XXXX-XXXXXX-DRW-LM-000106

The drawing has been prepared for the use of AECOM's client. It may not be used, modified, reproduced or relied upon by third parties, except as agreed by AECOM, or as required by law. AECOM accepts no responsibility, and denies any liability whatsoever, to any party that uses or relies on this drawing without AECOM's express written consent. Do not scale this document. All measurements must be obtained from the stated dimensions.

Revision: 0 Drawn: RW Checked: GC Approved: OB Date: 2026-04-22

Filename: C:\Users\WhiteR6\OneDrive - AECOM\Documents\Projects\60796295 - BPRI02_Maps\BPRI_CPO_Schedule_Plans\106_to_130.dwg

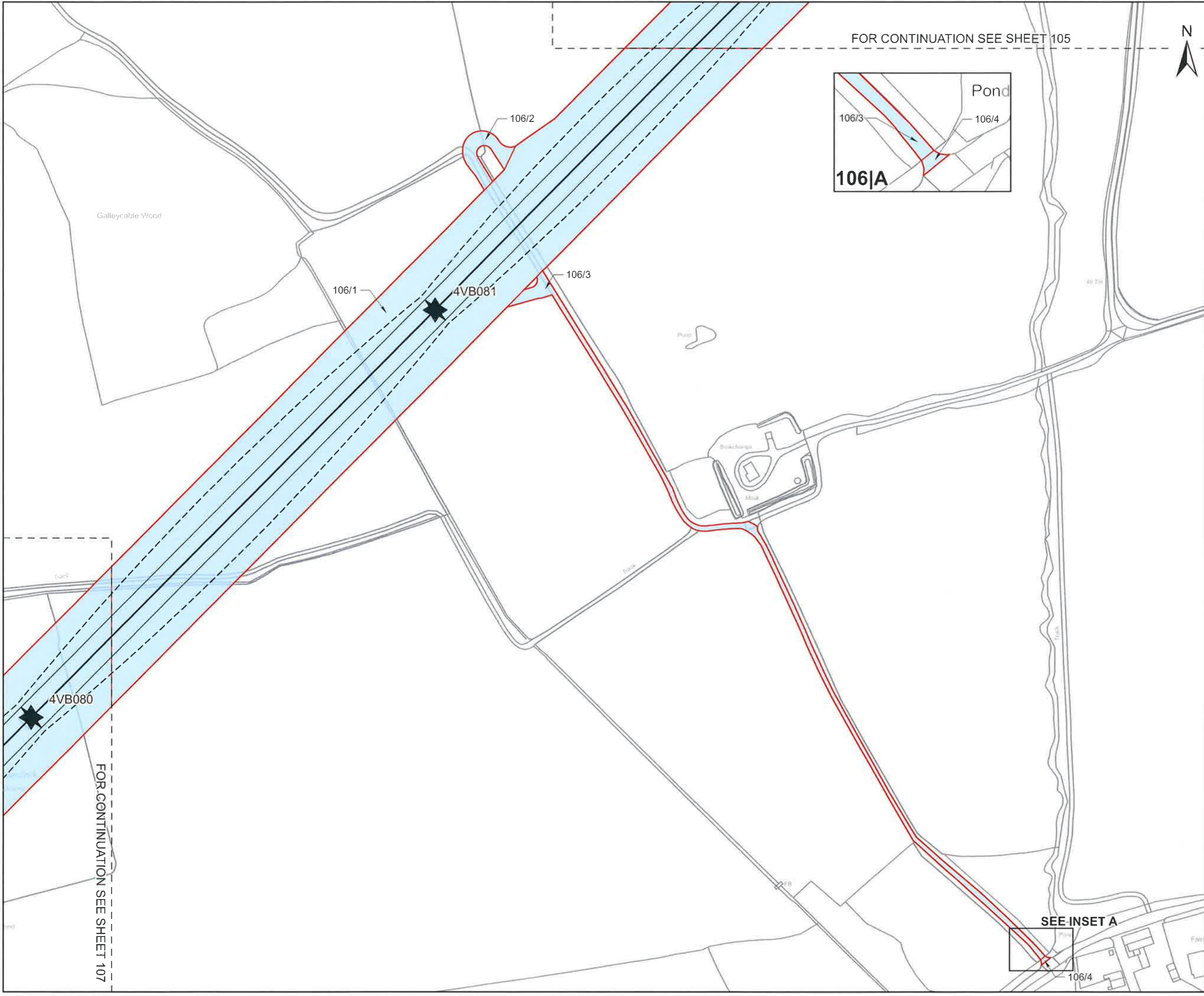

FOR CONTINUATION SEE SHEET 105

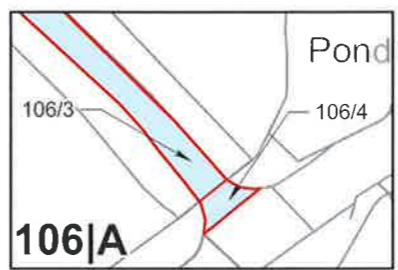

CLIENT
nationalgrid







PROJECT
 Pelham to Rayleigh Overhead Line Reinforcement

FIGURE TITLE
 Map referred to in The National Grid Electricity Transmission plc (Pelham to Rayleigh Overhead Line Reinforcement) Compulsory Purchase Order 2026.

ISSUE PURPOSE
 CPO Submission - Sheet 106 of 152

CONSULTANT
 AECOM Limited
 Midpoint, Alencon Link
 Basingstoke, Hampshire
 RG21 7PP
 www.aecom.com



- LEGEND
-  Tower Point
 -  Centreline
 -  Conductor
 -  Swing
 -  Red Line Boundary
 -  New rights to be compulsorily acquired



NOTES
 © Crown copyright and database rights 2025
 Ordnance Survey AC0000808122. Plan produced for National Grid Electricity Transmission (NGET) by AECOM Ltd.



The common seal of National Grid Electricity Transmission plc was affixed on the 21 day of May 2026 in the presence of

[Signature]
 (Member of the Board Sealing Committee and Authorised Signatory)

Dated 21 May 2026



DOCUMENT REFERENCE NGET 13920
 BPRI-NGD-XXXX-XXXXXX-DRW-LM-000107

This drawing has been prepared for the use of AECOM's client. It may not be used, modified, reproduced or relied upon by third parties, except as agreed by AECOM or as required by law. AECOM accepts no responsibility and denies any liability whatsoever, to any party that uses or relies on this drawing without AECOM's express written consent. Do not scale this document. All measurements must be obtained from the stated dimensions.

FOR CONTINUATION SEE SHEET 107

SEE INSET A

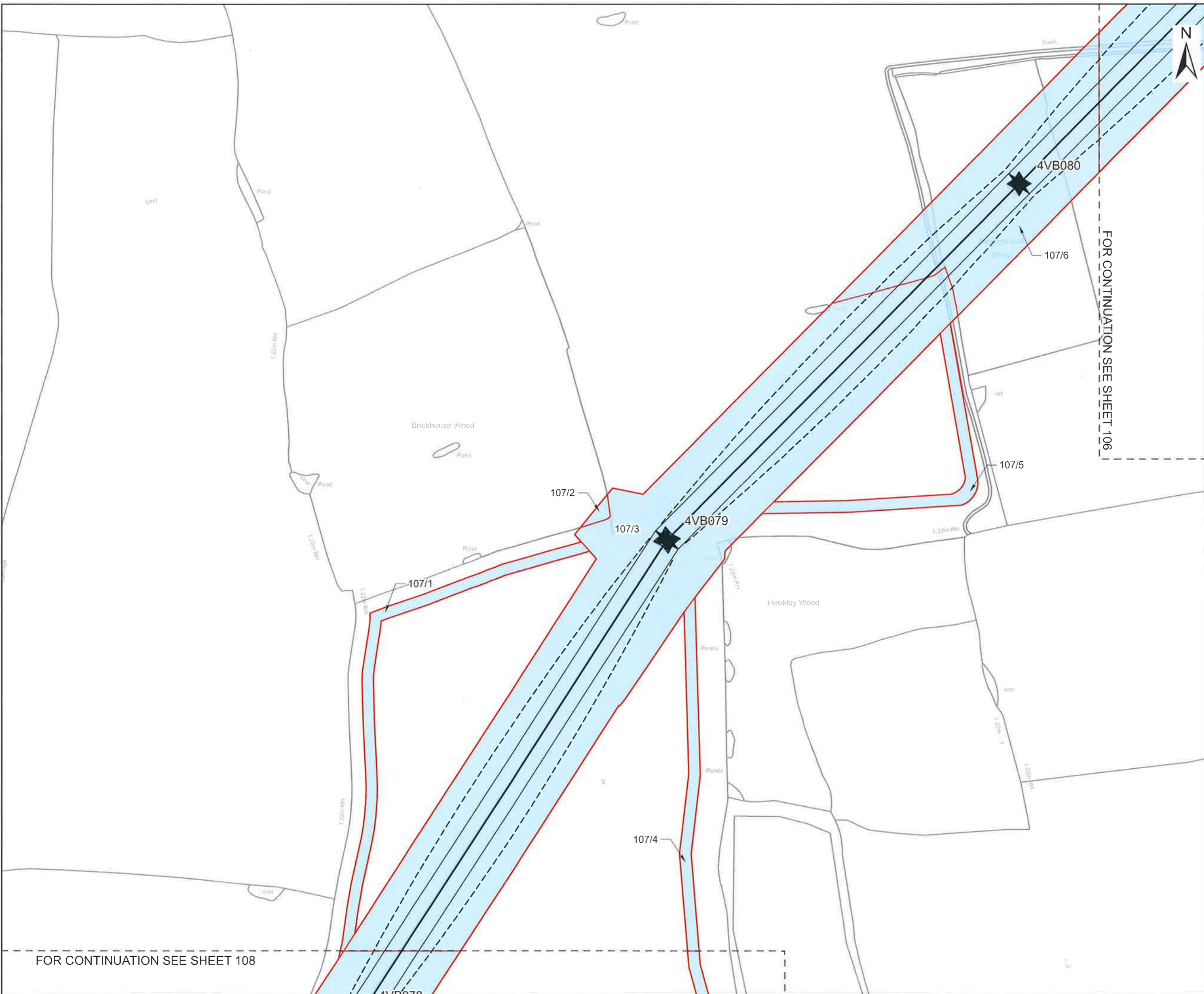

CLIENT
nationalgrid

PROJECT
 Pelham to Rayleigh Overhead Line Reinforcement

FIGURE TITLE
 Map referred to in The National Grid Electricity Transmission plc (Pelham to Rayleigh Overhead Line Reinforcement) Compulsory Purchase Order 2026.

ISSUE PURPOSE
 CPO Submission - Sheet 107 of 152

CONSULTANT
 AECOM Limited
 Midpoint, Alencon Link
 Basingstoke, Hampshire
 RG21 7PP
 www.aecom.com

AECOM
savills

LEGEND

- Tower Point
- Centreline
- Conductor
- Swing
- Red Line Boundary
- New rights to be compulsorily acquired

0 50 100
 m

1:2,500 @ A3

NOTES

© Crown copyright and database rights 2025
 Ordnance Survey AC0000808122. Plan produced for National Grid Electricity Transmission (NGET) by AECOM Ltd.



The common seal of National Grid Electricity Transmission plc was affixed on the 21 day of May 2026 in the presence of

[Signature]
 (Member of the Board Sealing Committee and Authorised Signatory)

Dated 21 May 2026



DOCUMENT REFERENCE
 BPPE-NGD-XXXX-XXXXXX-DRW-LM-000108

NGET13910

This drawing has been prepared for the use of AECOM's client. It may not be used, modified, reproduced or relied upon by third parties, except as agreed by AECOM, or as required by law. AECOM accepts no responsibility, and denies any liability whatsoever, to any party that uses or relies on this drawing without AECOM's express written consent. Do not scale this document. All measurements must be obtained from the stated dimensions.

Revision: 0 Drawn: RW Checked: GC Approved: OB Date: 2026-05-15

Filename: C:\Users\SeniorHAECOM\DE - 60766295 - BPPE - General\Rebecca_Backup\60766295 - BPPE\02_Maps\BPPE_CPO_Schedule_Plans\BPPE_CPO_Schedule_Plans_100_to_130.aprx

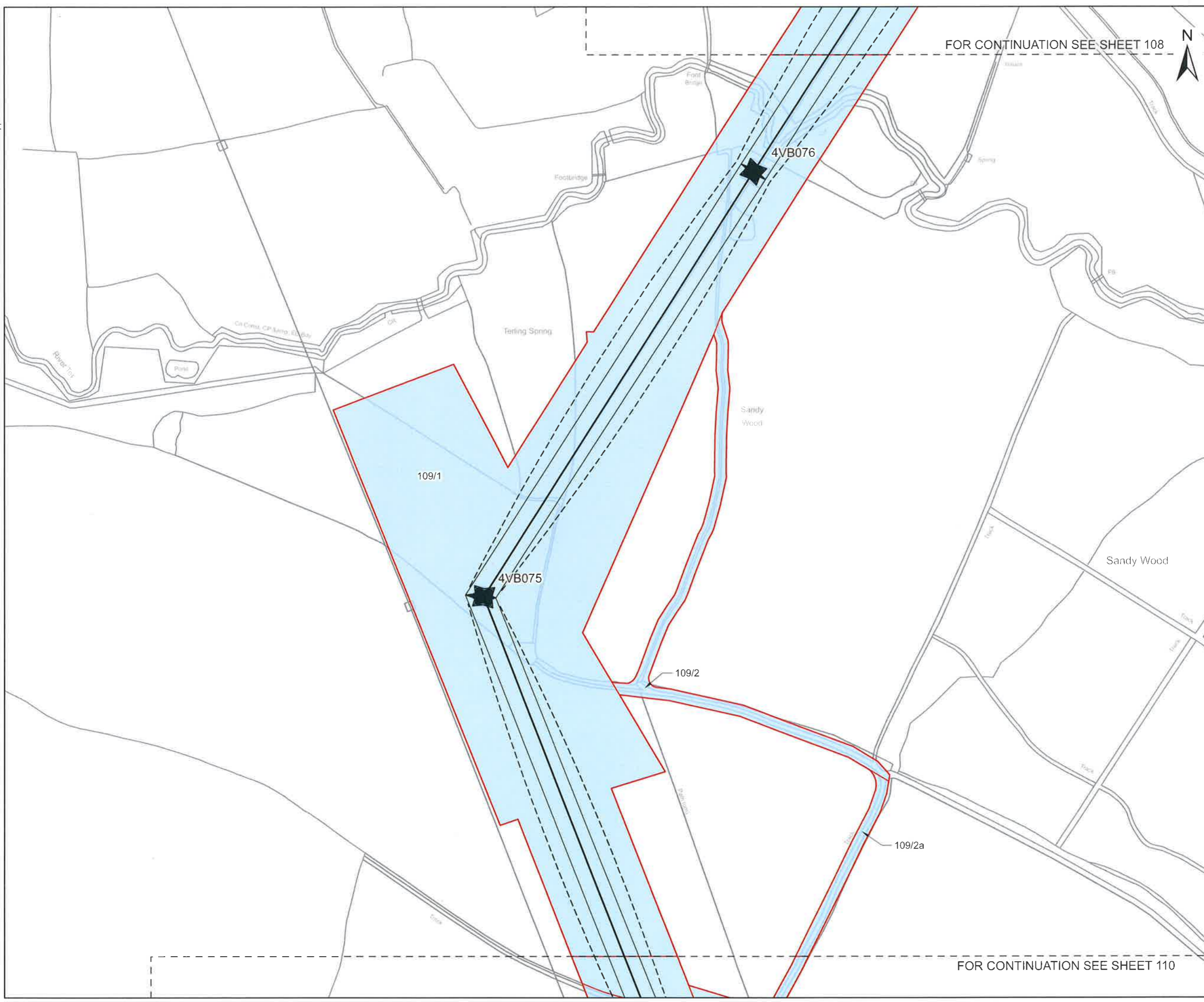

FOR CONTINUATION SEE SHEET 108

FOR CONTINUATION SEE SHEET 110



CLIENT
nationalgrid

PROJECT
 Pelham to Rayleigh Overhead Line Reinforcement

FIGURE TITLE
 Map referred to in The National Grid Electricity Transmission plc (Pelham to Rayleigh Overhead Line Reinforcement) Compulsory Purchase Order 2026.

ISSUE PURPOSE
 CPO Submission - Sheet 109 of 152

CONSULTANT
 AECOM Limited
 Midpoint, Alencon Link
 Basingstoke, Hampshire
 RG21 7PP
 www.aecom.com

LEGEND

- Tower Point
- Centreline
- Conductor
- Swing
- Red Line Boundary
- New rights to be compulsorily acquired

0 50 100 m

1:2,500 @ A3

NOTES

© Crown copyright and database rights 2025
 Ordnance Survey AC0000808122. Plan produced for National Grid Electricity Transmission (NGET) by AECOM Ltd.



The common seal of National Grid Electricity Transmission plc was affixed on the 21 day of May 2026 in the presence of

Helen

(Member of the Board Sealing Committee and Authorised Signatory)

Dated 21 May 2026



DOCUMENT REFERENCE NGET13920
 BPPE-NGD-XXXX-XXXXX-DRW-LM-000110

Revision: 0 Drawn: RW Checked: GC Approved: OB Date: 2026-04-22

File name: C:\Users\Whitaker\OneDrive - AECOM\Documents\Projects\0786295 - BPPE\02_Maps\BPPE_CPO_Schedule_Plans_100_to_130.aprx

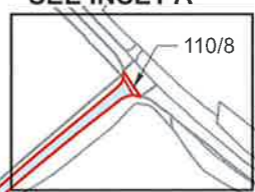
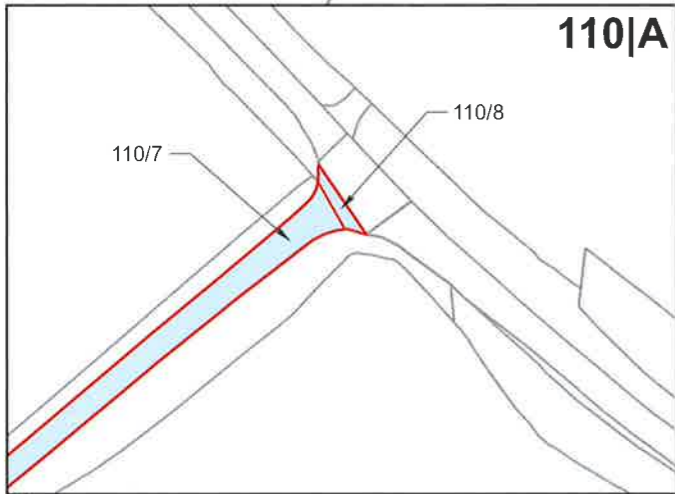
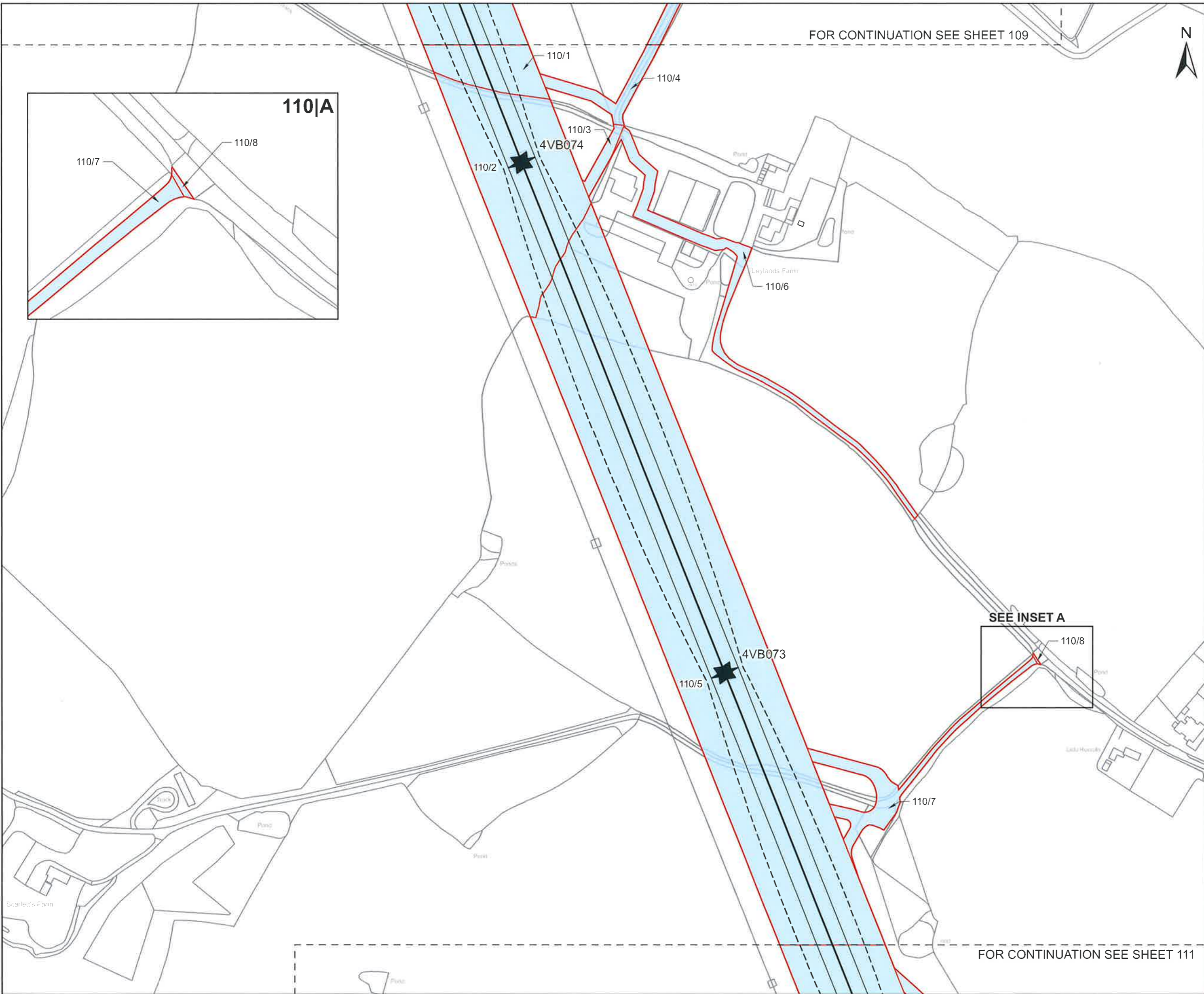

CLIENT
nationalgrid

PROJECT
 Pelham to Rayleigh Overhead Line Reinforcement

FIGURE TITLE
 Map referred to in The National Grid Electricity Transmission plc (Pelham to Rayleigh Overhead Line Reinforcement) Compulsory Purchase Order 2026.

ISSUE PURPOSE
 CPO Submission - Sheet 110 of 152

CONSULTANT
 AECOM Limited
 Midpoint, Alencon Link
 Basingstoke, Hampshire
 RG21 7PP
 www.aecom.com

LEGEND

- Tower Point
- Centreline
- Conductor
- Swing
- Red Line Boundary
- New rights to be compulsorily acquired

0 50 100
 m

1:2,500 @ A3

NOTES

© Crown copyright and database rights 2025
 Ordnance Survey AC0000808122. Plan produced for National Grid Electricity Transmission (NGET) by AECOM Ltd.



The common seal of National Grid Electricity Transmission plc was affixed on the 21 day of May 2026 in the presence of

(Member of the Board Sealing Committee and Authorised Signatory)

Dated 21 May 2026



DOCUMENT REFERENCE NGET 13120
 BPPE-NGD-XXXX-XXXXXX-DRW-LM-000111

FOR CONTINUATION SEE SHEET 109

FOR CONTINUATION SEE SHEET 111

This drawing has been prepared for the use of AECOM's client. It may not be used, modified, reproduced or relied upon by third parties, even if agreed by AECOM, or as required by law. AECOM accepts no responsibility, and denies any liability whatsoever, to any party that uses or relies on this drawing without AECOM's express written consent. Do not scale this document. All measurements must be obtained from the stated dimensions.

Revision: 0 Drawn: RW Checked: GC Approved: OB Date: 2026-04-22

Filename: C:\Users\WhiteR6\OneDrive - AECOM\Documents\Projects\60792295 - BPRIE02_Maps\BPRIE_CPO_Schedule_Plans\BPRIE_CPO_Schedule_Plans_100_to_130.aprx

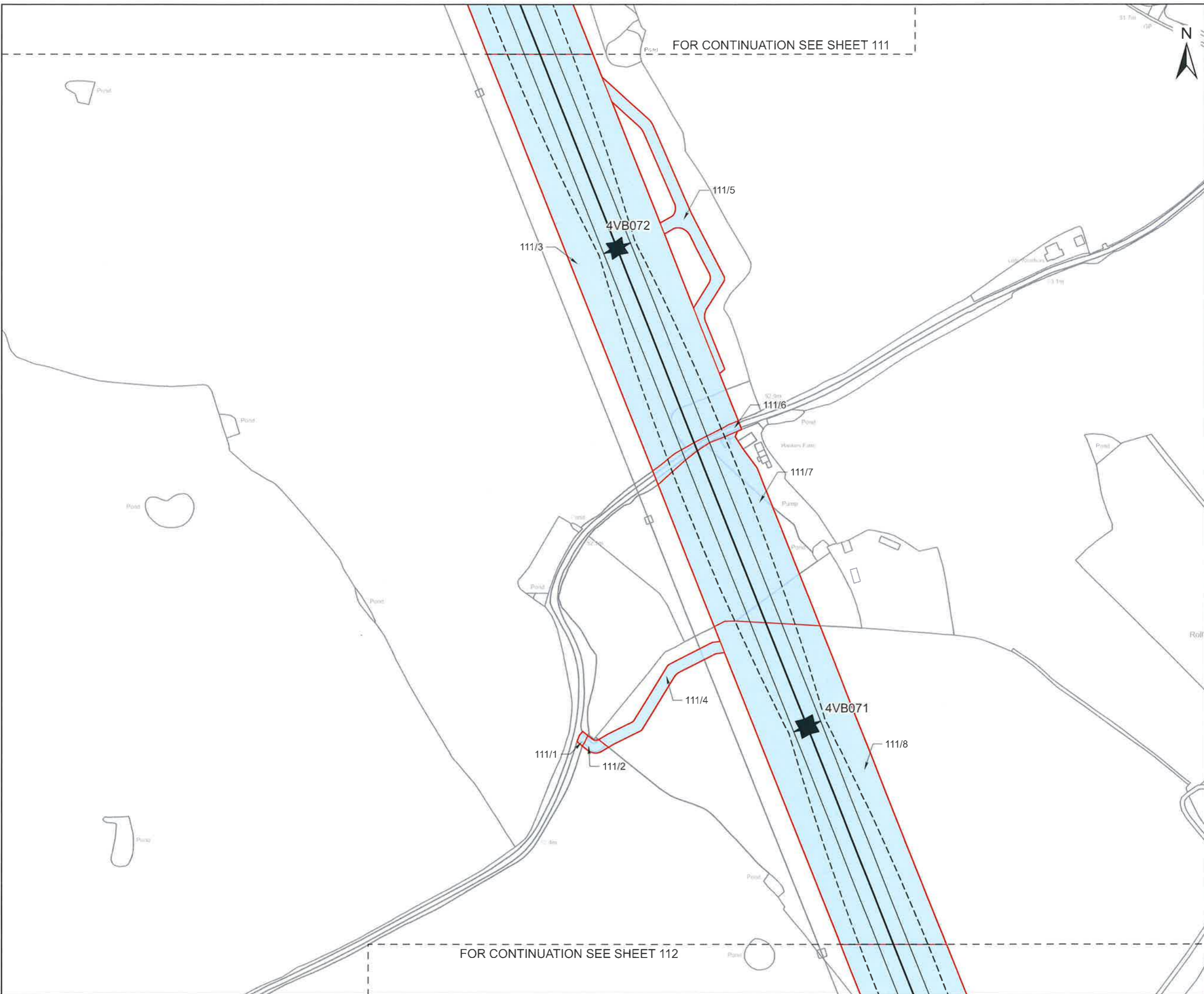

FOR CONTINUATION SEE SHEET 111

FOR CONTINUATION SEE SHEET 112

CLIENT
nationalgrid

PROJECT
Pelham to Rayleigh Overhead Line Reinforcement

FIGURE TITLE
Map referred to in The National Grid Electricity Transmission plc (Pelham to Rayleigh Overhead Line Reinforcement) Compulsory Purchase Order 2026.

ISSUE PURPOSE
CPO Submission - Sheet 111 of 152

CONSULTANT
AECOM Limited
Midpoint, Alencon Link
Basingstoke, Hampshire
RG21 7PP
www.aecom.com

LEGEND

- Tower Point
- Centreline
- Conductor
- Swing
- Red Line Boundary
- New rights to be compulsorily acquired

0 50 100
m

1:2,500 @ A3

NOTES

© Crown copyright and database rights 2025
Ordnance Survey AC0000808122. Plan produced for National Grid Electricity Transmission (NGET) by AECOM Ltd.



The common seal of National Grid Electricity Transmission plc was affixed on the 21 day of May 2026 in the presence of

Floris

(Member of the Board Sealing Committee and Authorised Signatory)

Dated 21 May 2026



DOCUMENT REFERENCE
BPRIE-NGD-XXXX-XXXXX-DRW-LM-000112

This Drawing has been prepared for the use of AECOM's client. It may not be used, modified, reproduced or relied upon by third parties, except as agreed by AECOM or as required by law. AECOM accepts no responsibility, and denies any liability whatsoever, to any party that uses or relies on this drawing without AECOM's express written consent. Do not scale this document. All measurements must be obtained from the stated dimensions.

FOR CONTINUATION SEE SHEET 111

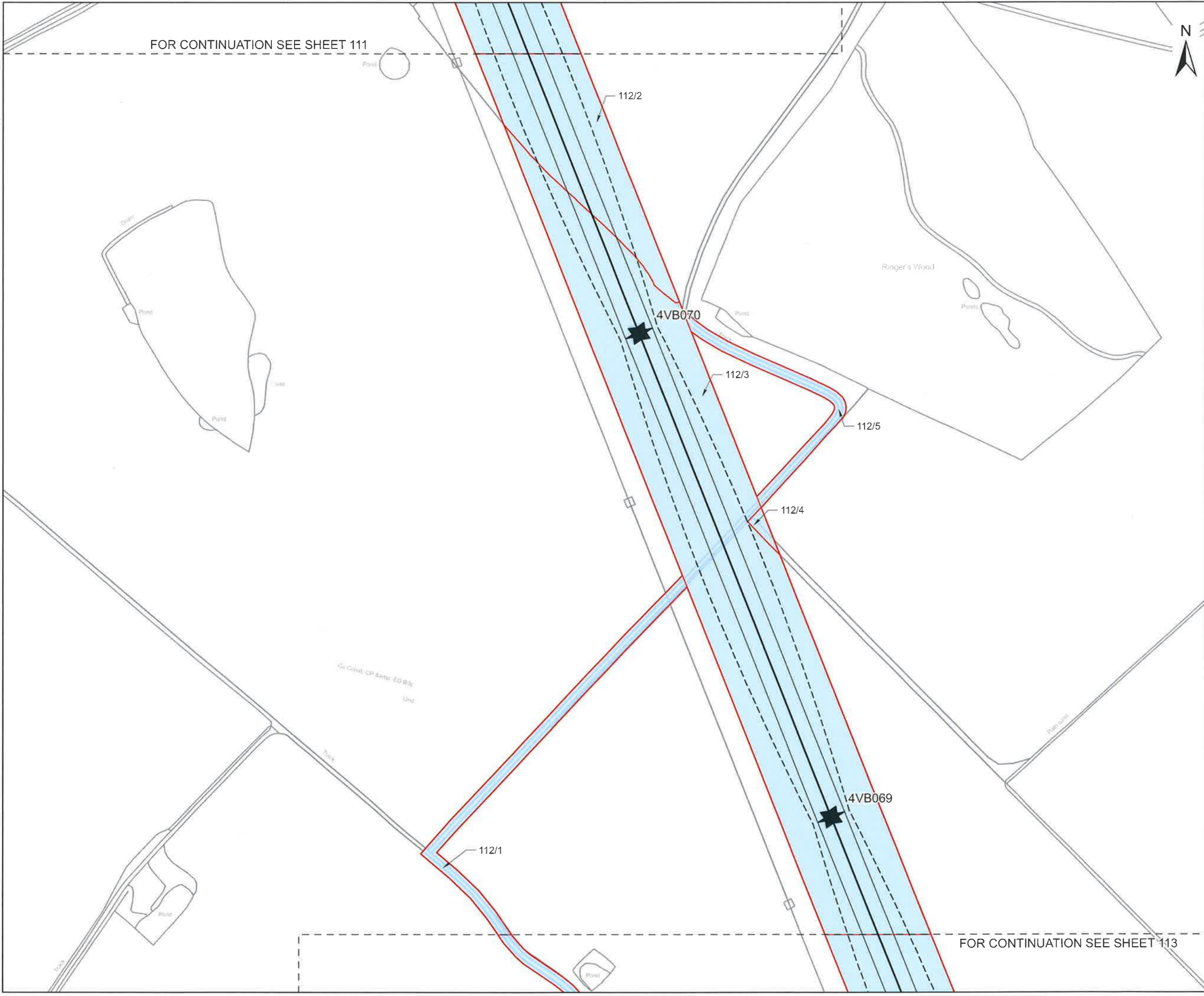
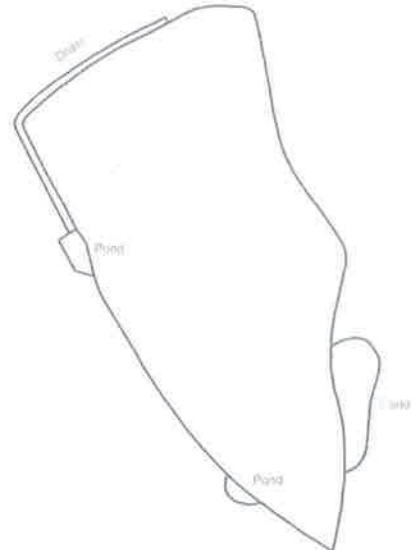

FOR CONTINUATION SEE SHEET 113

CLIENT

nationalgrid

PROJECT

Pelham to Rayleigh Overhead Line Reinforcement

FIGURE TITLE

Map referred to in The National Grid Electricity Transmission plc (Pelham to Rayleigh Overhead Line Reinforcement) Compulsory Purchase Order 2026.

ISSUE PURPOSE

CPO Submission - Sheet 112 of 152

CONSULTANT

AECOM Limited
Midpoint, Alencon Link
Basingstoke, Hampshire
RG21 7PP
www.aecom.com



LEGEND

- Tower Point
- Centreline
- Conductor
- Swing
- Red Line Boundary
- New rights to be compulsorily acquired



1:2,500 @ A3

NOTES

© Crown copyright and database rights 2025
Ordnance Survey AC0000808122. Plan produced for National Grid Electricity Transmission (NGET) by AECOM Ltd.



The common seal of National Grid Electricity Transmission plc was affixed on the 21 day of May 2026 in the presence of

[Signature]
(Member of the Board Sealing Committee and Authorised Signatory)

Dated 21 May 2026



DOCUMENT REFERENCE NGET13910
BPPE-NGD-XXXX-XXXXXX-DRW-LM-000113

Revision: 0 Drawn: RW Checked: GC Approved: OB Date: 2026-05-15
Filename: C:\Users\Senior\H\AECOM\IDE - 60766295 - BPRE - General\Rebecca_Backup\60766295 - BPRE\02_Maps\BPRE_CPO_Schedule_Plans\BPRE_CPO_Schedule_Plans_100_to_130.aprx

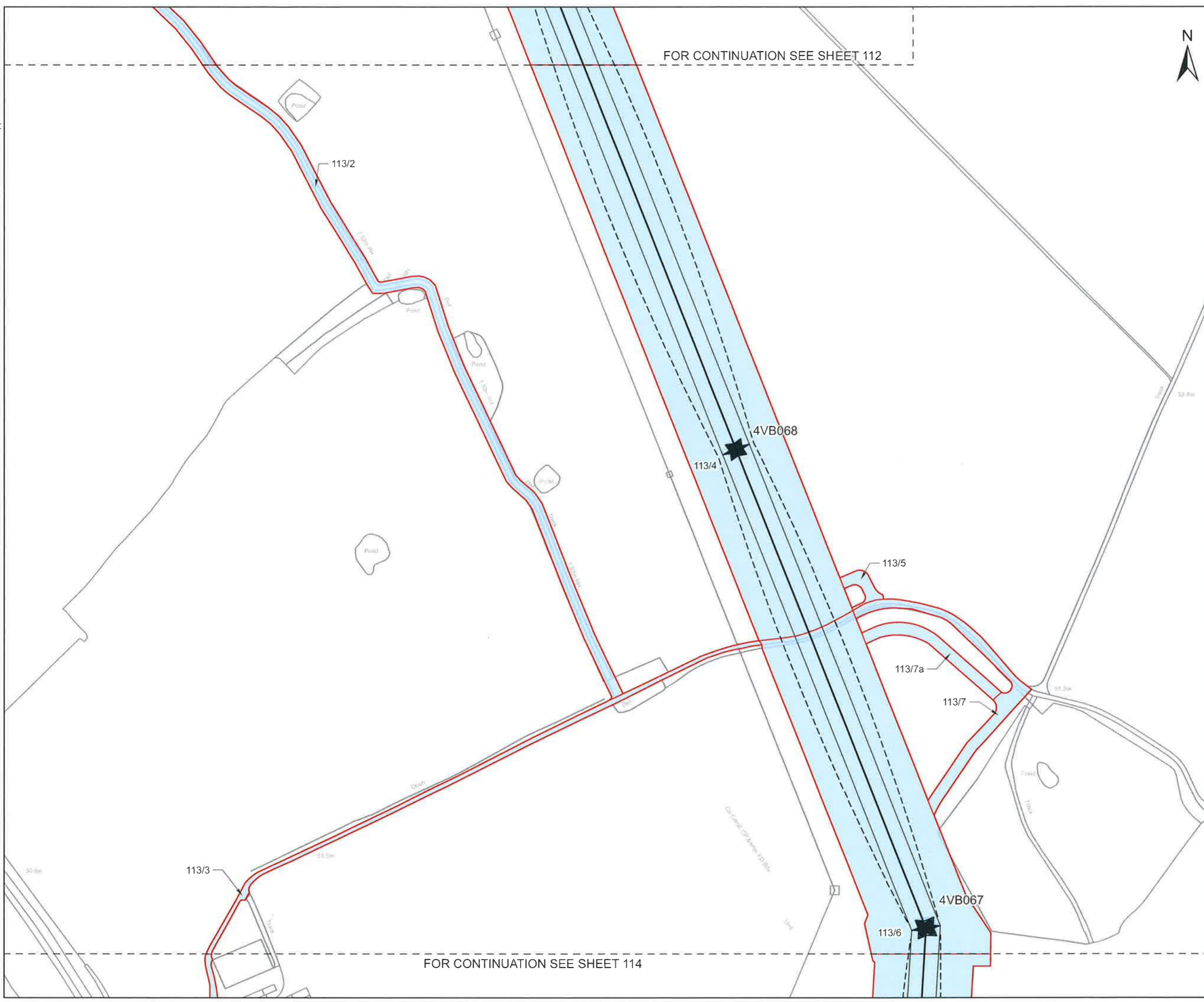

CLIENT
nationalgrid

PROJECT
Pelham to Rayleigh Overhead Line Reinforcement

FIGURE TITLE
Map referred to in The National Grid Electricity Transmission plc (Pelham to Rayleigh Overhead Line Reinforcement) Compulsory Purchase Order 2026.

ISSUE PURPOSE
CPO Submission - Sheet 113 of 152

CONSULTANT
AECOM Limited
Midpoint, Alencon Link
Basingstoke, Hampshire
RG21 7PP
www.aecom.com

LEGEND

- Tower Point
- Centreline
- Conductor
- Swing
- Red Line Boundary
- New rights to be compulsorily acquired

0 50 100
m

1:2,500 @ A3

NOTES

© Crown copyright and database rights 2025
Ordnance Survey AC0000808122. Plan produced for National Grid Electricity Transmission (NGET) by AECOM Ltd.



The common seal of National Grid Electricity Transmission plc was affixed on the 21 day of May 2026 in the presence of

[Signature]
(Member of the Board Sealing Committee and Authorised Signatory)

Dated 21 May 2026



DOCUMENT REFERENCE NGET 13920
BPRE-NGD-XXXX-XXXXX-DRW-LM-000114

Revision: 0 Drawn: RW Checked: GC Approved: OB Date: 2026-04-22

Filename: C:\Users\WhiteR\OneDrive - AECOM\Documents\Projects\67762295 - BPRE\02_Maps\BPRE_CPO_Schedule_Plans_100_L to_130.aprx

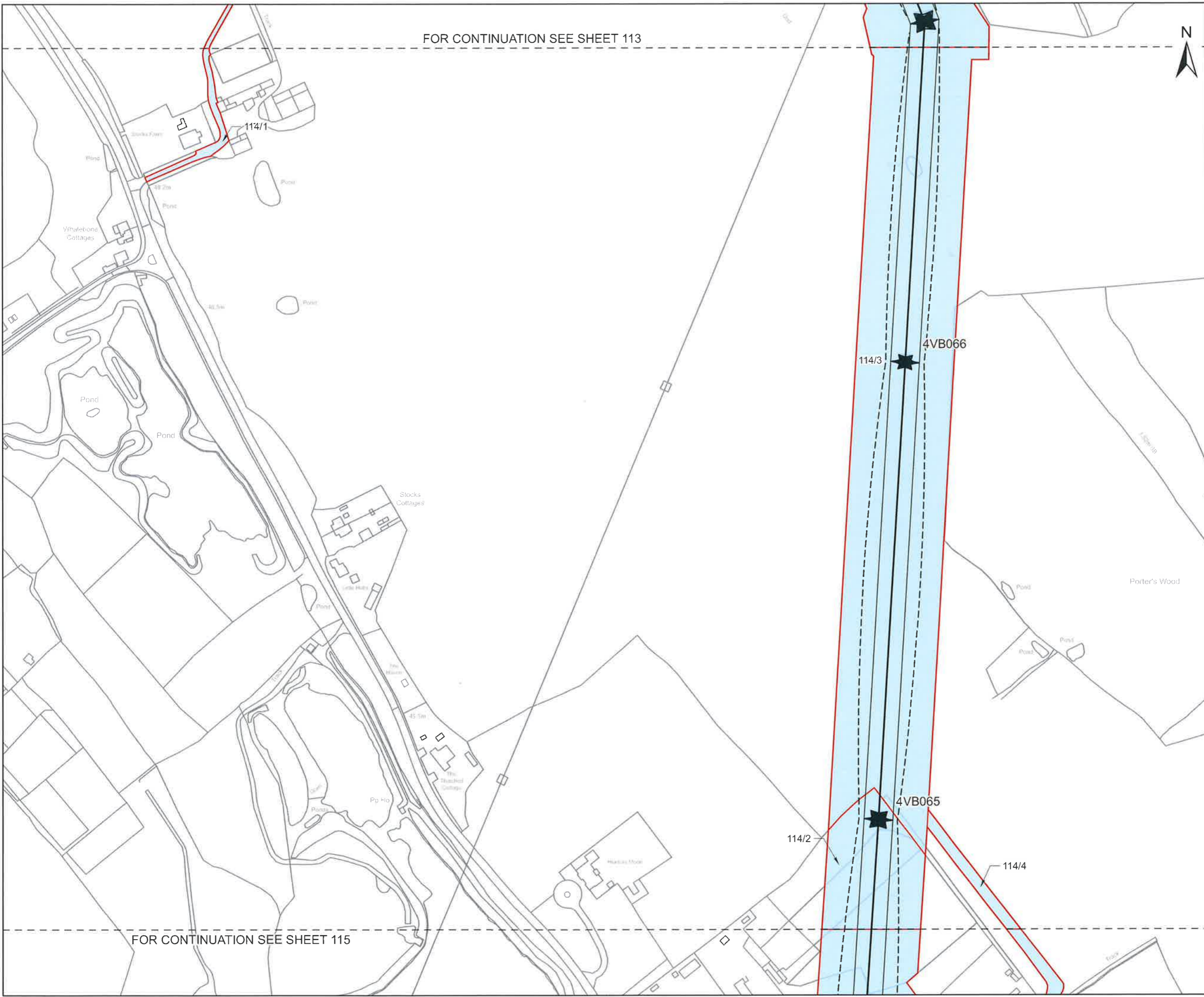

FOR CONTINUATION SEE SHEET 113

FOR CONTINUATION SEE SHEET 115



CLIENT
nationalgrid

PROJECT
 Pelham to Rayleigh Overhead Line Reinforcement







FIGURE TITLE
 Map referred to in The National Grid Electricity Transmission plc (Pelham to Rayleigh Overhead Line Reinforcement) Compulsory Purchase Order 2026.

ISSUE PURPOSE
 CPO Submission - Sheet 114 of 152

CONSULTANT
 AECOM Limited
 Midpoint, Alencon Link
 Basingstoke, Hampshire
 RG21 7PP
 www.aecom.com



LEGEND

-  Tower Point
-  Centreline
-  Conductor
-  Swing
-  Red Line Boundary
-  New rights to be compulsorily acquired

0 50 100
 m

1:2,500 @ A3

NOTES

© Crown copyright and database rights 2025
 Ordnance Survey AC0000808122. Plan
 produced for National Grid Electricity
 Transmission (NGET) by AECOM Ltd.



The common seal of National Grid Electricity Transmission plc was affixed on the 21 day of May 2026 in the presence of

 (Member of the Board Sealing Committee and Authorised Signatory)
 Dated 21 May 2026



DOCUMENT REFERENCE NGET 13910
 BPRE-NGD-XXXX-XXXXX-DRW-LM-000115

This drawing has been prepared for the use of AECOM's client. It may not be used, modified, reproduced or relied upon by third parties, except as agreed by AECOM or as required by law. AECOM accepts no responsibility, and denies any liability, whatsoever, to any party that uses or relies on this drawing without AECOM's express written consent. Do not scale this document. All measurements must be obtained from the stated dimensions.

Revision: 0 Drawn: RW Checked: GC Approved: OB Date: 2026-04-22

Filename: C:\Users\WhiteR\OneDrive - AECOM\Documents\Projects\60786295 - BPRE\02 - Maps\BPRE_CPO_Schedule_Plan\BPRE_CPO_Schedule_Plan_100_to_130.dwg

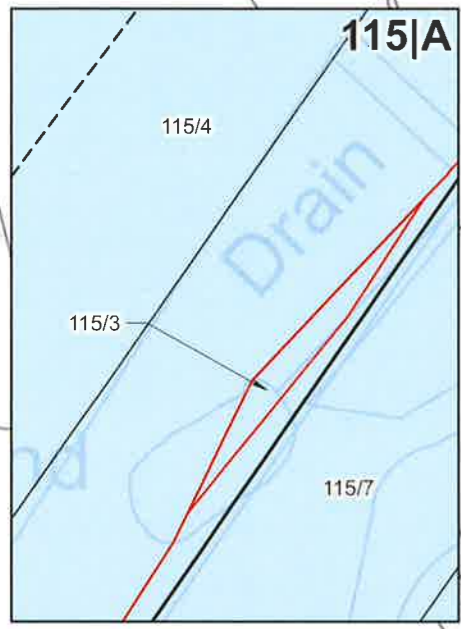
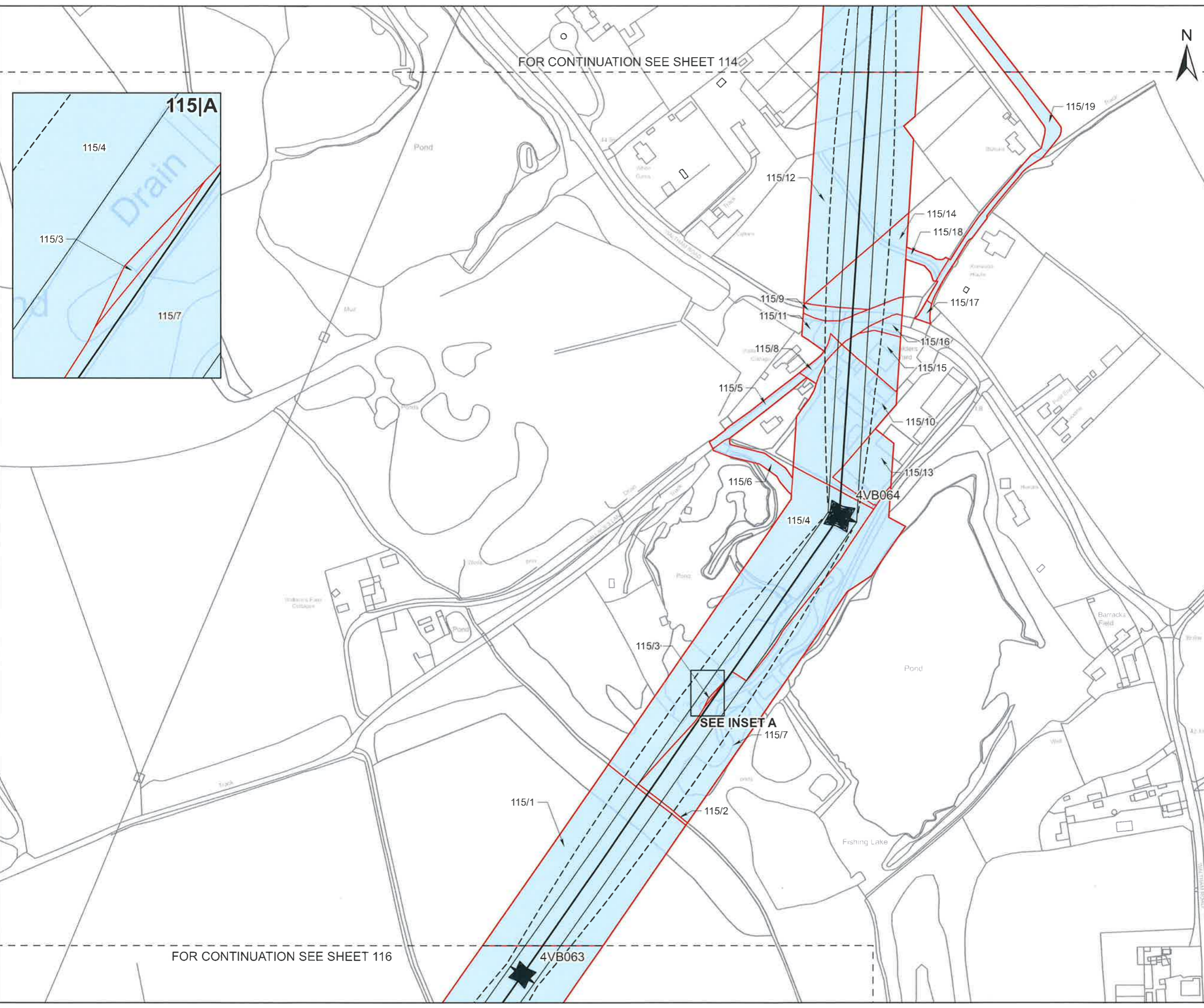

FOR CONTINUATION SEE SHEET 114

FOR CONTINUATION SEE SHEET 116



CLIENT
nationalgrid

PROJECT
 Pelham to Rayleigh Overhead Line Reinforcement

FIGURE TITLE
 Map referred to in The National Grid Electricity Transmission plc (Pelham to Rayleigh Overhead Line Reinforcement) Compulsory Purchase Order 2026.

ISSUE PURPOSE
 CPO Submission - Sheet 115 of 152

CONSULTANT
 AECOM Limited
 Midpoint, Alencon Link
 Basingstoke, Hampshire
 RG21 7PP
 www.aecom.com

LEGEND

- Tower Point
- Centreline
- Conductor
- Swing
- Red Line Boundary
- New rights to be compulsorily acquired

0 50 100
 m

1:2,500 @ A3

NOTES

© Crown copyright and database rights 2025
 Ordnance Survey AC0000808122. Plan
 produced for National Grid Electricity
 Transmission (NGET) by AECOM Ltd.



The common seal of National Grid Electricity Transmission plc was affixed on the 21 day of May 2026 in the presence of

[Signature]
 (Member of the Board Sealing Committee and Authorised Signatory)

Dated 21 May 2026



DOCUMENT REFERENCE NGET 13920
 BPRE-NGD-XXXX-XXXXX-DRW-LM-000116

This drawing has been prepared for the use of AECOM's client. It may not be used, modified, reproduced or relied upon by third parties, except as agreed by AECOM or as required by law. AECOM accepts no responsibility, and denies any liability whatsoever, to any party that uses or relies on this drawing without AECOM's express written consent. Do not scale this document. All measurements must be obtained from the stated dimensions.

Revision: 0 Drawn: RW Checked: GC Approved: OB Date: 2026-05-15

Filename C:\Users\SeniorHAE\COMIDE - 610766295 - BPRE - General\Rebecca_Backup\60766295 - BPRE\02_Maps\BPRE_CPO_Schedule_Plans\BPRE_CPO_Schedule_Plans_100_to_130.aprx

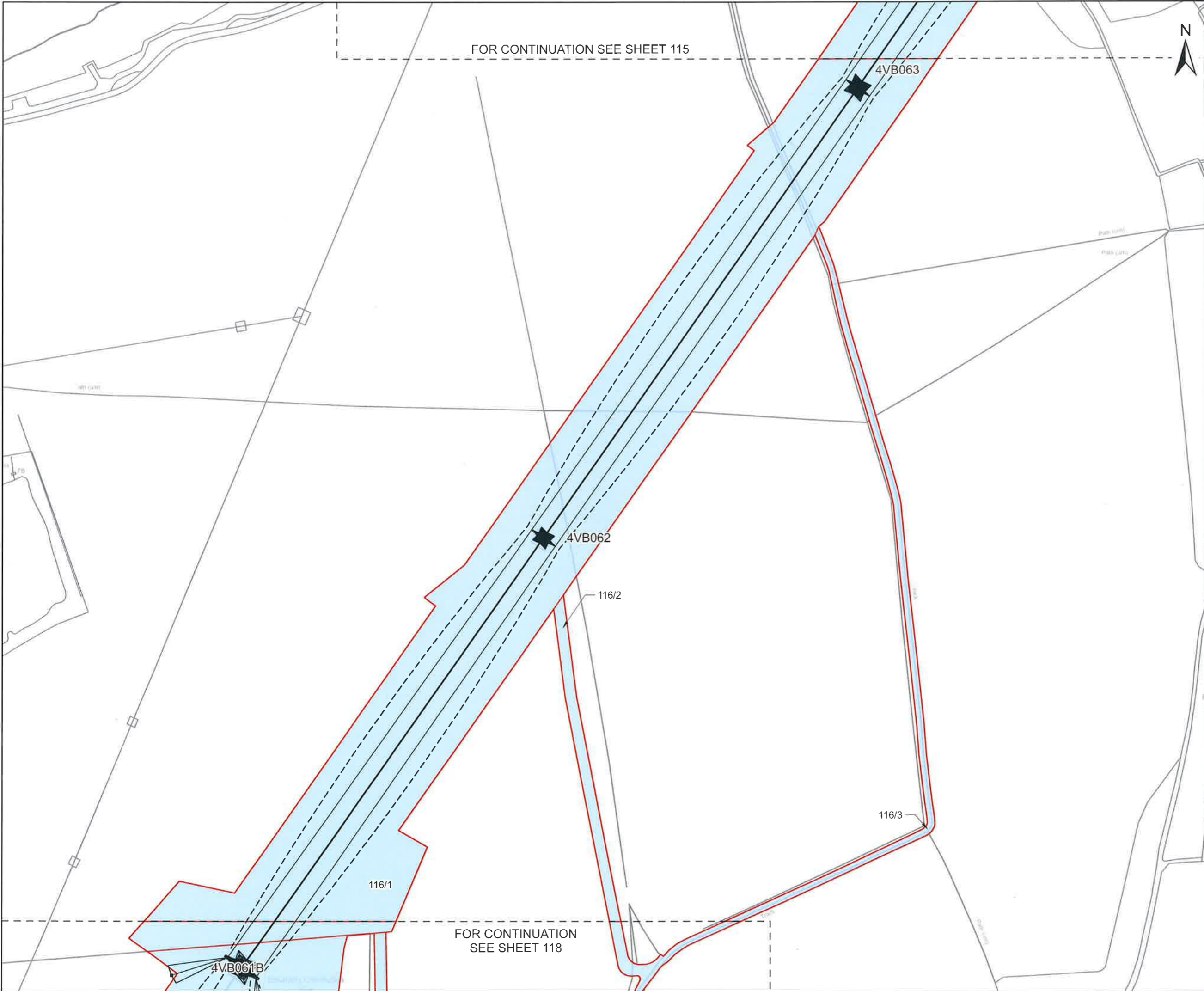

CLIENT
nationalgrid

PROJECT
 Pelham to Rayleigh Overhead Line Reinforcement

FIGURE TITLE
 Map referred to in The National Grid Electricity Transmission plc (Pelham to Rayleigh Overhead Line Reinforcement) Compulsory Purchase Order 2026.

ISSUE PURPOSE
 CPO Submission - Sheet 116 of 152

CONSULTANT
 AECOM Limited
 Midpoint, Alencon Link
 Basingstoke, Hampshire
 RG21 7PP
 www.aecom.com

LEGEND

- Tower Point
- Centreline
- Conductor
- Swing
- Red Line Boundary
- New rights to be compulsorily acquired

0 50 100
 m

1:2,500 @ A3

NOTES

© Crown copyright and database rights 2025
 Ordnance Survey AC0000808122. Plan produced for National Grid Electricity Transmission (NGET) by AECOM Ltd.



The common seal of National Grid Electricity Transmission plc was affixed on the 21 day of May 2026 in the presence of

Flora
 (Member of the Board Sealing Committee and Authorised Signatory)

Dated 21 May 2026



DOCUMENT REFERENCE NGET13920
 BPRE-NGD-XXXX-XXXXX-DRW-LM-000117

This drawing has been prepared for the use of AECOM's client. It may not be used, modified, reproduced or relied upon by third parties, except as agreed by AECOM or as required by law. AECOM accepts no responsibility and denies any liability, whatsoever, to any party that uses or relies on this drawing without AECOM's express written consent. Do not scale this document. All measurements must be obtained from the stated dimensions.

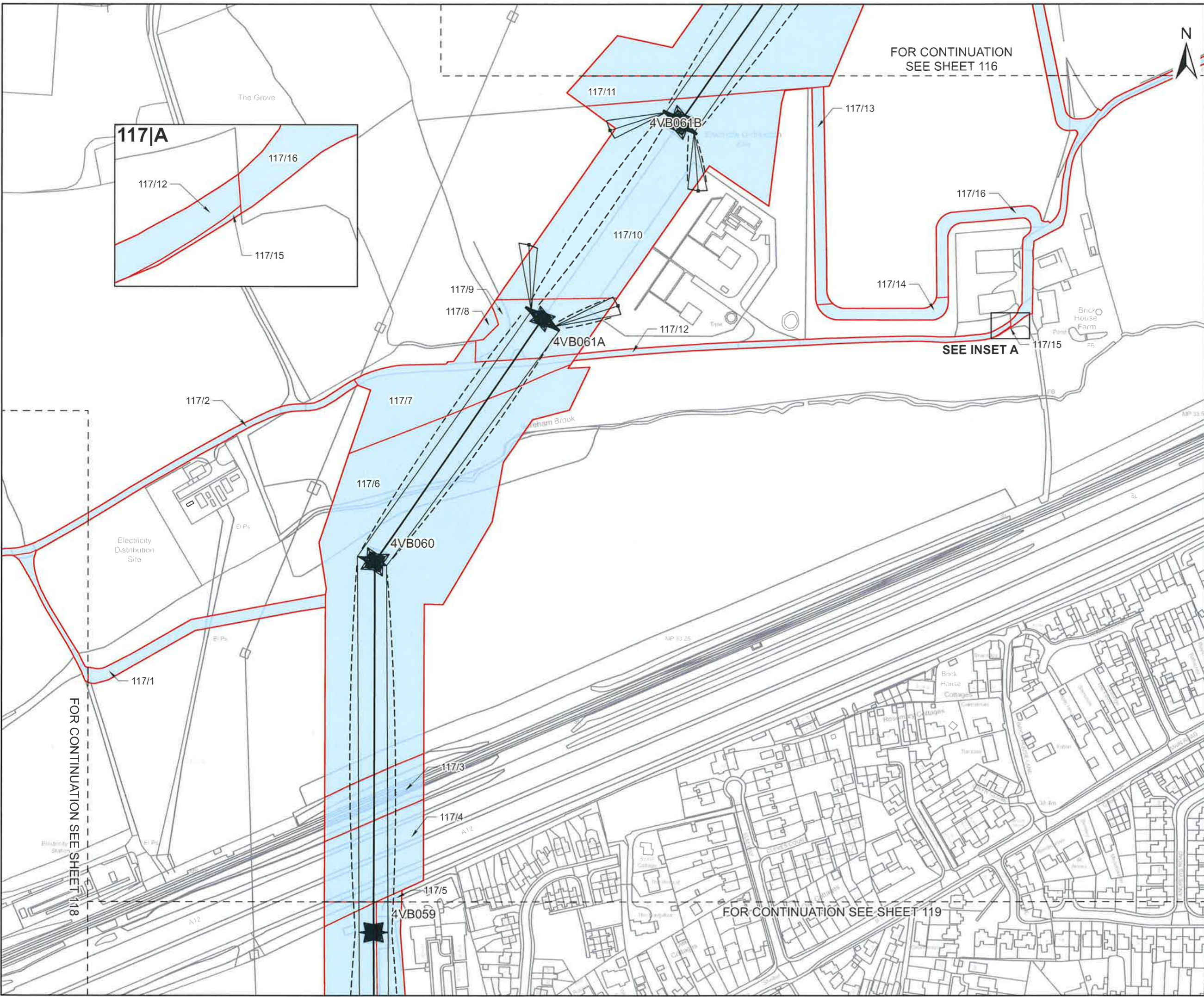

CLIENT
nationalgrid

PROJECT
 Pelham to Rayleigh Overhead Line Reinforcement

FIGURE TITLE
 Map referred to in The National Grid Electricity Transmission plc (Pelham to Rayleigh Overhead Line Reinforcement) Compulsory Purchase Order 2026.

ISSUE PURPOSE
 CPO Submission - Sheet 117 of 152

CONSULTANT
 AECOM Limited
 Midpoint, Alencon Link
 Basingstoke, Hampshire
 RG21 7PP
 www.aecom.com



LEGEND

- Tower Point
- Centreline
- Conductor
- Swing
- Red Line Boundary
- New rights to be compulsorily acquired

0 50 100 m
 1:2,500 @ A3

NOTES

© Crown copyright and database rights 2025
 Ordnance Survey AC0000808122. Plan produced for National Grid Electricity Transmission (NGET) by AECOM Ltd.



The common seal of National Grid Electricity Transmission plc was affixed on the 21 day of May 2026 in the presence of

Alan
 (Member of the Board Sealing Committee and Authorised Signatory)

Dated 21 May 2026



DOCUMENT REFERENCE NGET13920
 BPPE-NGD-XXXX-XXXXX-DRW-LM-000118

This drawing has been prepared for the use of AECOM's client. It may not be used, modified, reproduced or relied upon by third parties, except as agreed by AECOM or as required by law. AECOM accepts no responsibility, and denies any liability whatsoever, to any party that uses or relies on this drawing without AECOM's express written consent. Do not scale this document. All measurements must be obtained from the stated dimensions.



CLIENT
nationalgrid

PROJECT
 Pelham to Rayleigh Overhead Line Reinforcement

FIGURE TITLE
 Map referred to in The National Grid Electricity Transmission plc (Pelham to Rayleigh Overhead Line Reinforcement) Compulsory Purchase Order 2026.

ISSUE PURPOSE
 CPO Submission - Sheet 118 of 152

CONSULTANT
 AECOM Limited
 Midpoint, Alencon Link
 Basingstoke, Hampshire
 RG21 7PP
 www.aecom.com

LEGEND

- Tower Point
- Centreline
- Conductor
- Swing
- Red Line Boundary
- New rights to be compulsorily acquired

0 50 100 m
 1:2,500 @ A3

NOTES

© Crown copyright and database rights 2025
 Ordnance Survey AC0000808122. Plan produced for National Grid Electricity Transmission (NGET) by AECOM Ltd.



The common seal of National Grid Electricity Transmission plc was affixed on the 21 day of May 2026 in the presence of

[Signature]
 (Member of the Board Sealing Committee and Authorised Signatory)

Dated 21 May 2026



DOCUMENT REFERENCE NGET13920
 BPPE-NGD-XXXX-XXXXXX-DRW-LM-000119

This drawing has been prepared for the use of AECOM's client. It may not be used, modified, reproduced or relied upon by third parties, except as agreed by AECOM or as required by law. AECOM accepts no responsibility, and denies any liability whatsoever, to any party that uses or relies on this drawing without AECOM's express written consent. Do not scale this document. All measurements must be obtained from the stated dimensions.

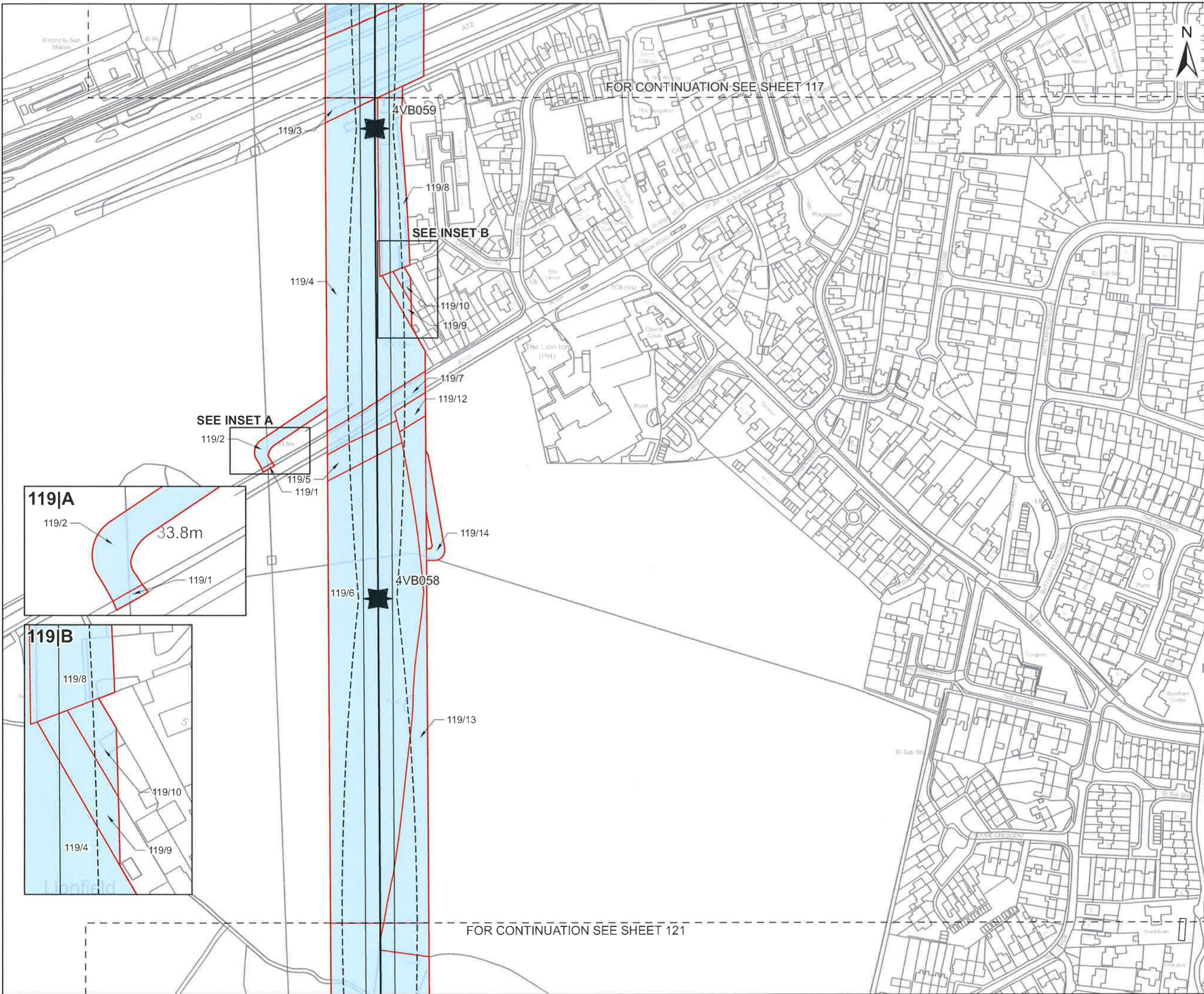

CLIENT
nationalgrid

PROJECT
Pelham to Rayleigh Overhead Line Reinforcement

FIGURE TITLE
Map referred to in The National Grid Electricity Transmission plc (Pelham to Rayleigh Overhead Line Reinforcement) Compulsory Purchase Order 2026.

ISSUE PURPOSE
CPO Submission - Sheet 119 of 152

CONSULTANT
AECOM Limited
Midpoint, Alencon Link
Basingstoke, Hampshire
RG21 7PP
www.aecom.com

LEGEND

- ★ Tower Point
- Centreline
- Conductor
- - - Swing
- Red Line Boundary
- New rights to be compulsorily acquired

0 50 100 m

1:2,500 @ A3

NOTES

© Crown copyright and database rights 2025
Ordnance Survey AC0000808122. Plan produced for National Grid Electricity Transmission (NGET) by AECOM Ltd.



The common seal of National Grid Electricity Transmission plc was affixed on the 21 day of May 2026 in the presence of

Alvin
(Member of the Board Sealing Committee and Authorised Signatory)

Dated 21 May 2026



DOCUMENT REFERENCE NGET13920
BPPE-NGD-XXXX-XXXXX-DRW-LM-000120

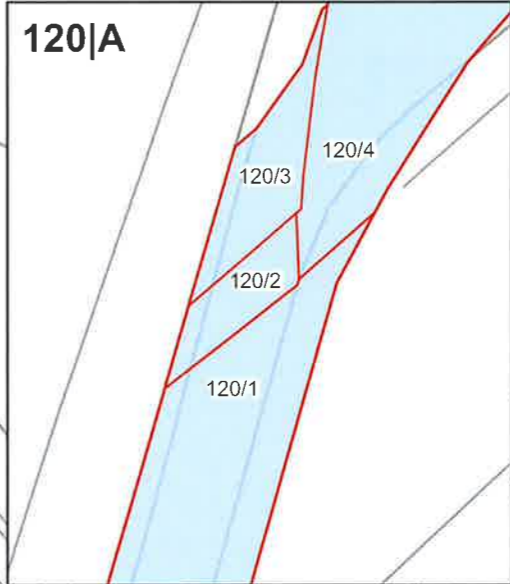
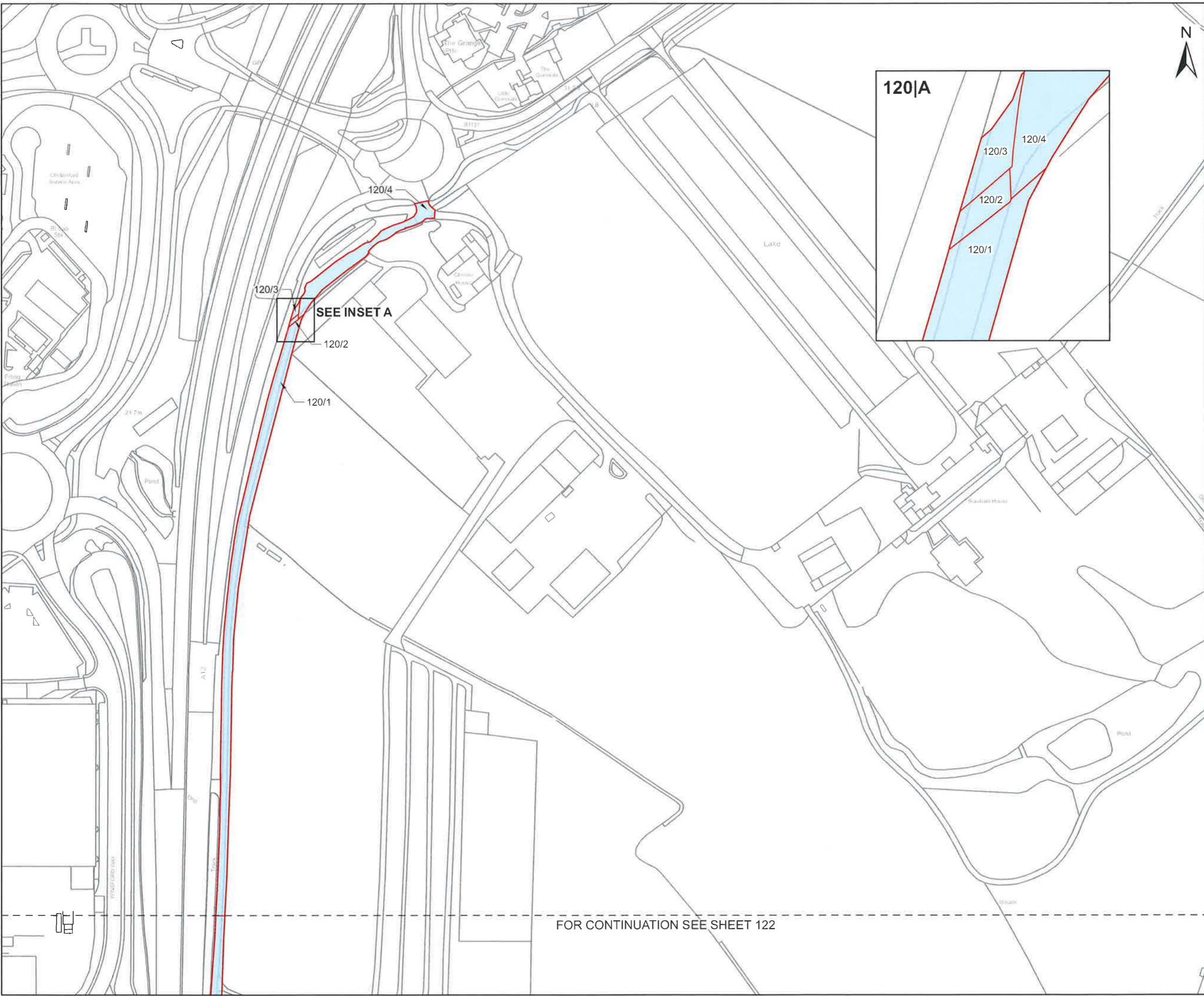

CLIENT
nationalgrid

PROJECT
 Pelham to Rayleigh Overhead Line Reinforcement

FIGURE TITLE
 Map referred to in The National Grid Electricity Transmission plc (Pelham to Rayleigh Overhead Line Reinforcement) Compulsory Purchase Order 2026.

ISSUE PURPOSE
 CPO Submission - Sheet 120 of 152

CONSULTANT
 AECOM Limited
 Midpoint, Alencon Link
 Basingstoke, Hampshire
 RG21 7PP
 www.aecom.com

LEGEND

- Tower Point
- Centreline
- Conductor
- Swing
- Red Line Boundary
- New rights to be compulsorily acquired

0 50 100
 m
 1:2,500 @ A3

NOTES

© Crown copyright and database rights 2025
 Ordnance Survey AC0000808122. Plan produced for National Grid Electricity Transmission (NGET) by AECOM Ltd.



The common seal of National Grid Electricity Transmission plc was affixed on the 21 day of May 2026 in the presence of

Almi
 (Member of the Board Sealing Committee and Authorised Signatory)

Dated 21 May 2026



DOCUMENT REFERENCE
 BPPE-NGD-XXXX-XXXXXX-DRW-LM-000121

NGET13720

FOR CONTINUATION SEE SHEET 122

Revision: 0 Drawn: RW Checked: GC Approved: OB Date: 2026-04-22

Filename: C:\Users\WhiteR\OneDrive - AECOM\Documents\Projects\60766295 - BPRE\02_Maps\BPRE_CPO_Schedule_Plans_100_to_130.dwg

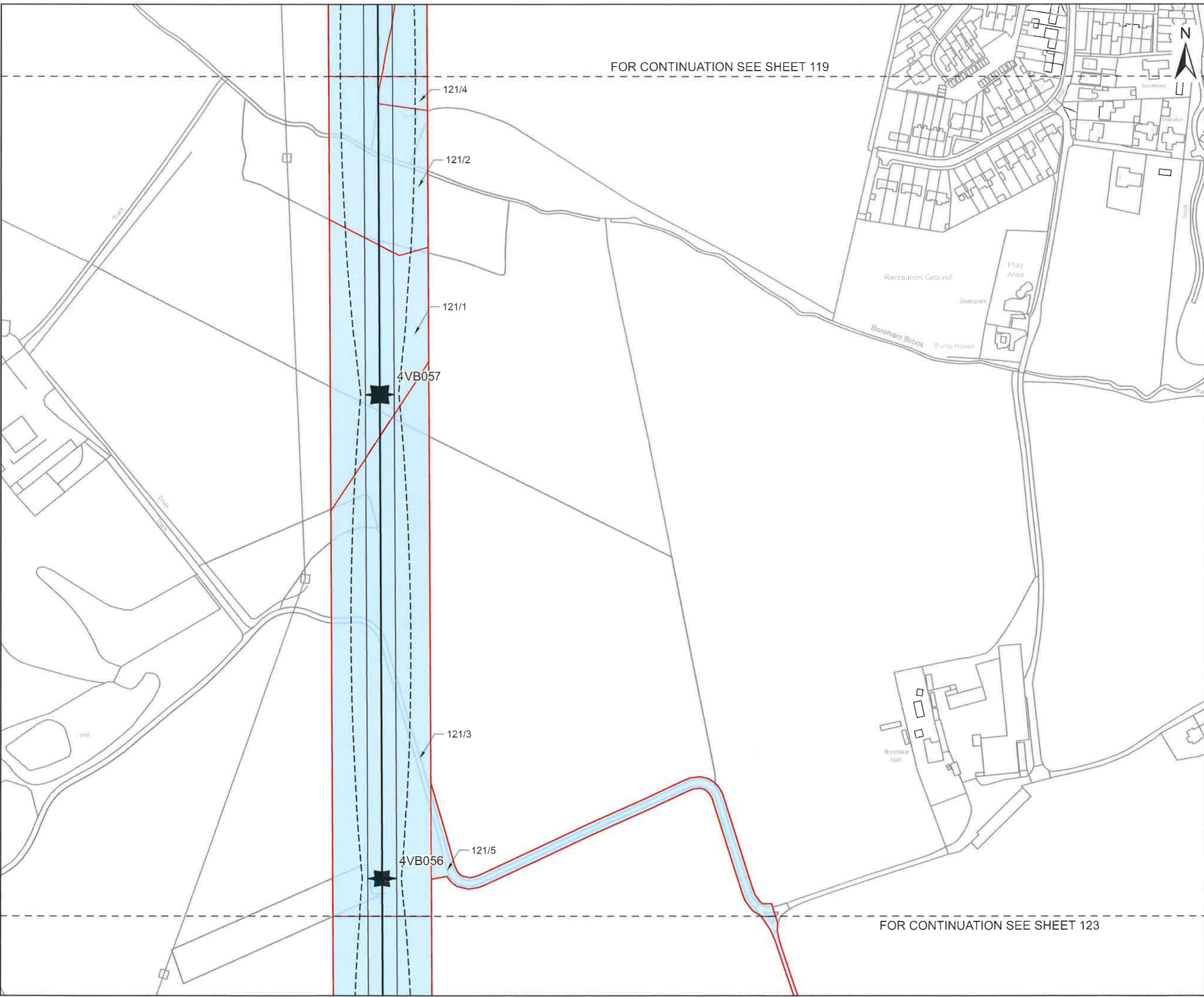

FOR CONTINUATION SEE SHEET 119

FOR CONTINUATION SEE SHEET 123

CLIENT
nationalgrid

PROJECT
Pelham to Rayleigh Overhead Line Reinforcement

FIGURE TITLE
Map referred to in The National Grid Electricity Transmission plc (Pelham to Rayleigh Overhead Line Reinforcement) Compulsory Purchase Order 2026.

ISSUE PURPOSE
CPO Submission - Sheet 121 of 152

CONSULTANT
AECOM Limited
Midpoint, Alencon Link
Basingstoke, Hampshire
RG21 7PP
www.aecom.com

LEGEND

- ★ Tower Point
- Centreline
- Conductor
- - - Swing
- Red Line Boundary
- Light Blue Area New rights to be compulsorily acquired

0 50 100
m
1:2,500 @ A3

NOTES

© Crown copyright and database rights 2025
Ordnance Survey AC0000808122. Plan produced for National Grid Electricity Transmission (NGET) by AECOM Ltd.



The common seal of National Grid Electricity Transmission plc was affixed on the 21 day of May 2026 in the presence of

Alvin
.....
(Member of the Board Sealing Committee and Authorised Signatory)

Dated 21 May 2026



DOCUMENT REFERENCE
BPRE-NGD-XXXX-XXXXXX-DRW-LM-000122

This drawing has been prepared for the use of AECOM's client. It may not be used, modified, reproduced or relied upon by third parties, except as agreed by AECOM or as required by law. AECOM accepts no responsibility, and denies any liability whatsoever, to any party that uses or relies on this drawing without AECOM's express written consent. Do not scale this document. All measurements must be obtained from the digital dimensions.



FOR CONTINUATION SEE SHEET 120

FOR CONTINUATION SEE SHEET 123

FOR CONTINUATION SEE SHEET 124



CLIENT
nationalgrid

PROJECT
Pelham to Rayleigh Overhead Line Reinforcement

FIGURE TITLE
Map referred to in The National Grid Electricity Transmission plc (Pelham to Rayleigh Overhead Line Reinforcement) Compulsory Purchase Order 2026.

ISSUE PURPOSE
CPO Submission - Sheet 122 of 152

CONSULTANT
AECOM Limited
Midpoint, Alencon Link
Basingstoke, Hampshire
RG21 7PP
www.aecom.com

LEGEND

- Tower Point
- Centreline
- Conductor
- Swing
- Red Line Boundary
- New rights to be compulsorily acquired

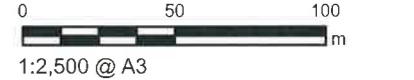

NOTES

© Crown copyright and database rights 2025
Ordnance Survey AC0000808122. Plan produced for National Grid Electricity Transmission (NGET) by AECOM Ltd.



The common seal of National Grid Electricity Transmission plc was affixed on the 21 day of May 2026 in the presence of

[Signature]
(Member of the Board Sealing Committee and Authorised Signatory)

Dated 21 May 2026



This drawing has been prepared for the use of AECOM's client. It may not be used, modified, reproduced or relied upon by third parties, except as agreed by AECOM or as required by law. AECOM accepts no responsibility, and denies any liability, whatsoever, to any party that uses or relies on this drawing without AECOM's express written consent. Do not scale this document. All measurements must be obtained from the stated dimensions.

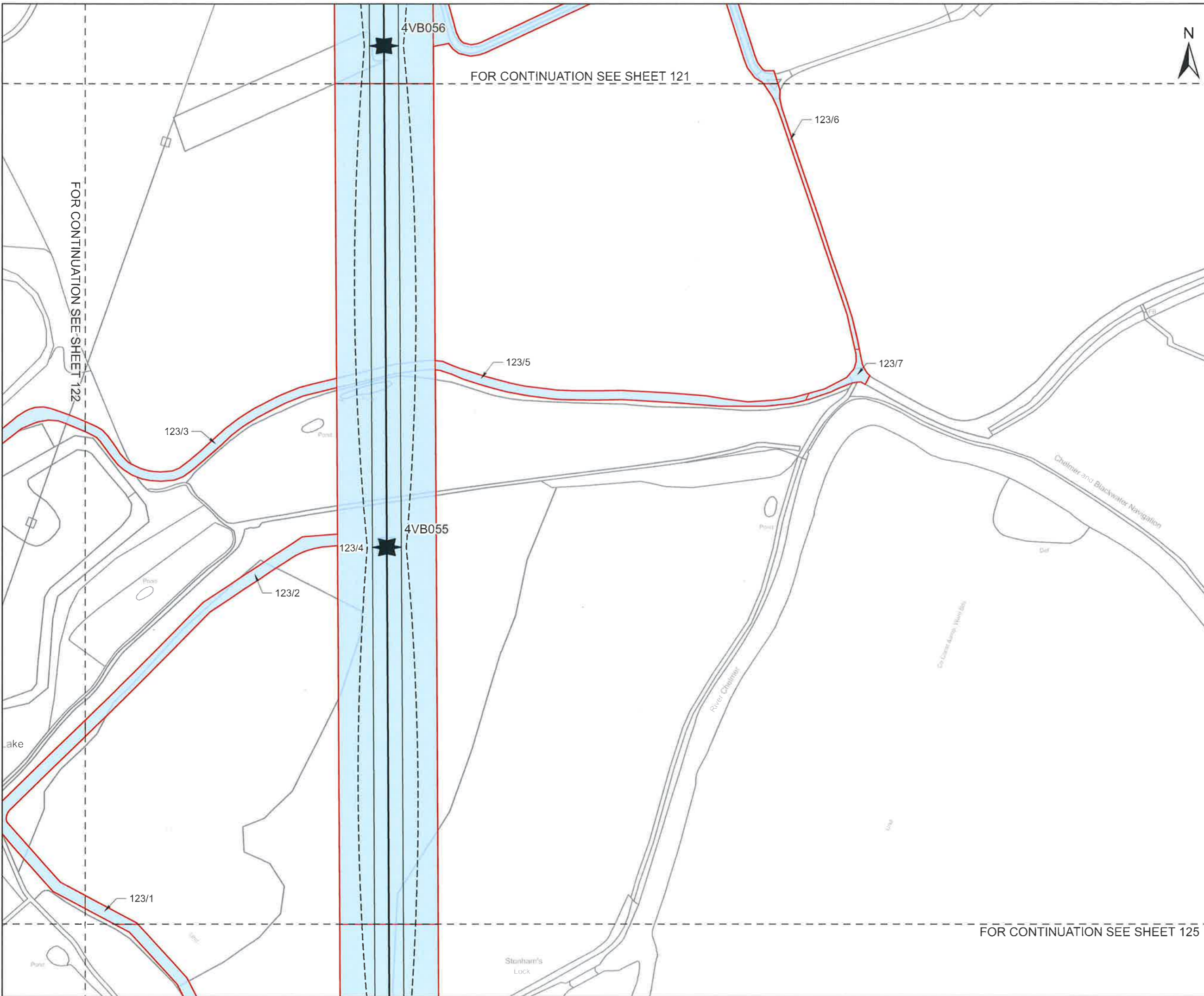

CLIENT
nationalgrid

PROJECT
 Pelham to Rayleigh Overhead Line Reinforcement

FIGURE TITLE
 Map referred to in The National Grid Electricity Transmission plc (Pelham to Rayleigh Overhead Line Reinforcement) Compulsory Purchase Order 2026.

ISSUE PURPOSE
 CPO Submission - Sheet 123 of 152

CONSULTANT
 AECOM Limited
 Midpoint, Alencon Link
 Basingstoke, Hampshire
 RG21 7PP
 www.aecom.com

LEGEND

- Tower Point
- Centreline
- Conductor
- Swing
- Red Line Boundary
- New rights to be compulsorily acquired

0 50 100
 1:2,500 @ A3

NOTES

© Crown copyright and database rights 2025
 Ordnance Survey AC0000808122. Plan produced for National Grid Electricity Transmission (NGET) by AECOM Ltd.



The common seal of National Grid Electricity Transmission plc was affixed on the 21 day of May 2026 in the presence of

[Signature]
 (Member of the Board Sealing Committee and Authorised Signatory)
 Dated 21 May 2026



DOCUMENT REFERENCE NGET13120
 BPREF-NGD-XXXX-XXXXXX-DRW-LM-000124

This drawing has been prepared for the use of AECOM's client. It may not be used, modified, reproduced or relied upon by third parties, except as agreed by AECOM or as required by law. AECOM accepts no responsibility, and denies any liability whatsoever, to any party that uses or relies on this drawing without AECOM's express written consent. Do not scale this document. All measurements must be obtained from the stated dimensions.

FOR CONTINUATION SEE SHEET 125

FOR CONTINUATION SEE SHEET 121

FOR CONTINUATION SEE SHEET 122

Revision: 0 Drawn: RW Checked: GC Approved: OB Date: 2026-04-22
Filename: C:\Users\WhiteR\OneDrive - AECOM\Documents\Projects\160756295 - BPPE\02_Maps\BPPE_CPO_Schedule_Plans_100_to_130.aprx

FOR CONTINUATION SEE SHEET 122

FOR CONTINUATION SEE SHEET 125



CLIENT
nationalgrid

PROJECT
Pelham to Rayleigh Overhead Line Reinforcement







FIGURE TITLE
Map referred to in The National Grid Electricity Transmission plc (Pelham to Rayleigh Overhead Line Reinforcement) Compulsory Purchase Order 2026.

ISSUE PURPOSE
CPO Submission - Sheet 124 of 152

CONSULTANT
AECOM Limited
Midpoint, Alencon Link
Basingstoke, Hampshire
RG21 7PP
www.aecom.com



LEGEND

-  Tower Point
-  Centreline
-  Conductor
-  Swing
-  Red Line Boundary
-  New rights to be compulsorily acquired

0 50 100
m

1:2,500 @ A3

NOTES

© Crown copyright and database rights 2025
Ordnance Survey AC0000808122. Plan produced for National Grid Electricity Transmission (NGET) by AECOM Ltd.



The common seal of National Grid Electricity Transmission plc was affixed on the 21 day of May 2026 in the presence of

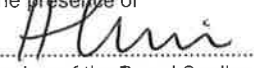

(Member of the Board Sealing Committee and Authorised Signatory)

Dated 21 May 2026



DOCUMENT REFERENCE
BPPE-NGD-XXXX-XXXXX-DRW-LM-000125

NGET13920

This drawing has been prepared for the use of AECOM's client. It may not be used, modified, reproduced or relied upon by third parties, except as agreed by AECOM, or as required by law. AECOM accepts no responsibility, and denies any liability whatsoever, to any party that uses or relies on this drawing without AECOM's express written consent. Do not scale this document. All measurements must be obtained from the stated dimensions.

Revision: 0 Drawn: RW Checked: GC Approved: OB Date: 2026-04-22

Filename: C:\Users\WhiteR8\OneDrive - AECOM\Documents\Projects\610756295 - BPREF02_Maps\BPREF_CPO_Schedule_Plans_100_to_130.aprx

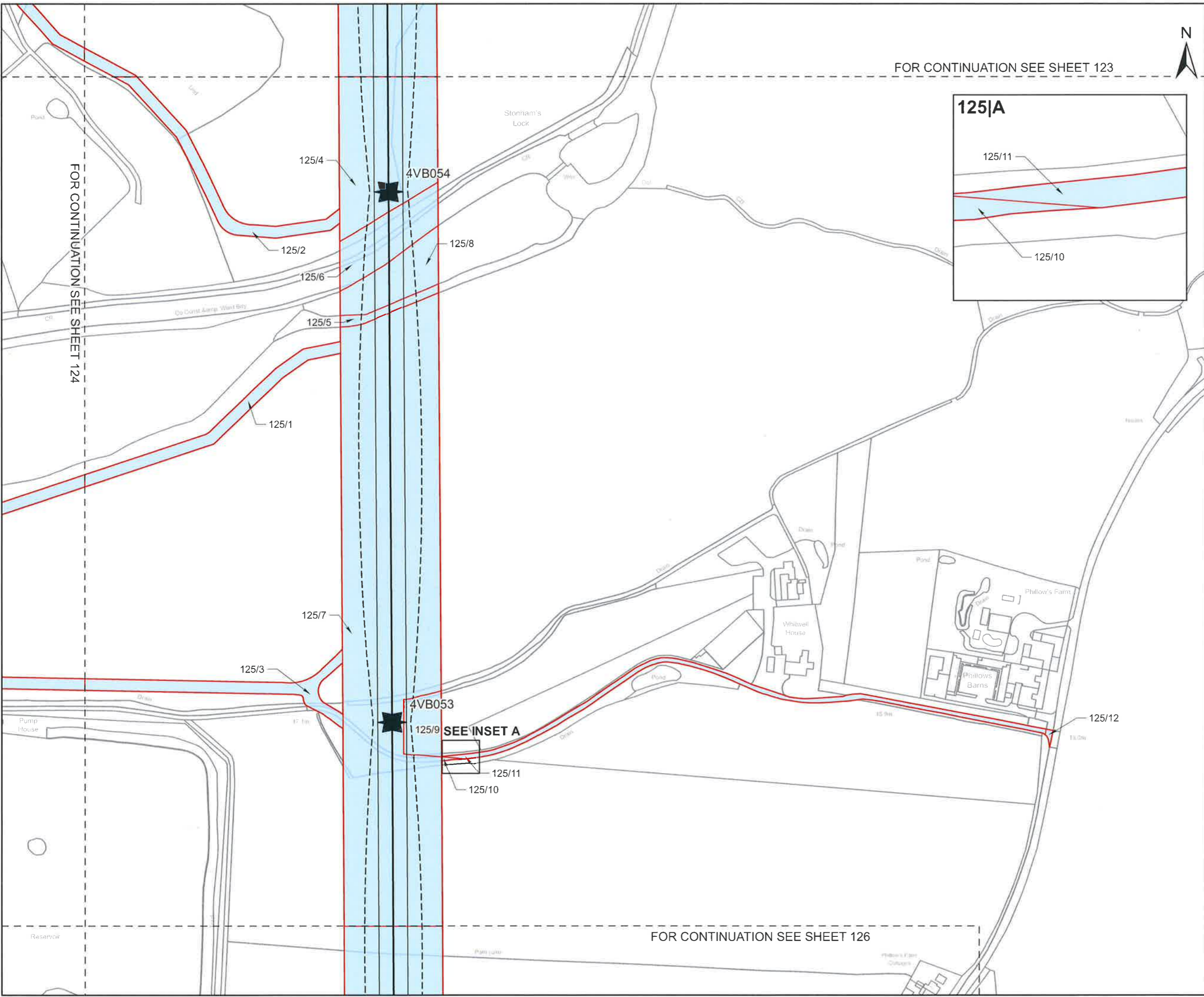

FOR CONTINUATION SEE SHEET 123

FOR CONTINUATION SEE SHEET 126

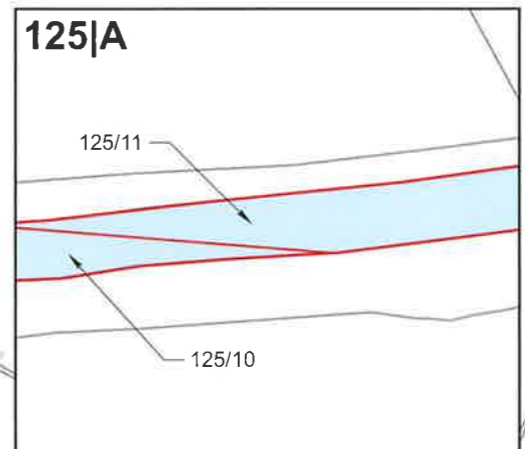

CLIENT
nationalgrid

PROJECT
Pelham to Rayleigh Overhead Line Reinforcement

FIGURE TITLE
Map referred to in The National Grid Electricity Transmission plc (Pelham to Rayleigh Overhead Line Reinforcement) Compulsory Purchase Order 2026.

ISSUE PURPOSE
CPO Submission - Sheet 125 of 152

CONSULTANT
AECOM Limited
Midpoint, Alencon Link
Basingstoke, Hampshire
RG21 7PP
www.aecom.com

LEGEND

- ★ Tower Point
- Centreline
- Conductor
- - - Swing
- Red Line Boundary
- New rights to be compulsorily acquired

0 50 100 m
1:2,500 @ A3

NOTES

© Crown copyright and database rights 2025
Ordnance Survey AC0000808122. Plan produced for National Grid Electricity Transmission (NGET) by AECOM Ltd.



The common seal of National Grid Electricity Transmission plc was affixed on the 21 day of May 2026 in the presence of

Alan
(Member of the Board Sealing Committee and Authorised Signatory)

Dated 21 May 2026



DOCUMENT REFERENCE NGET13120
BPREF-NGD-XXXX-XXXXXX-DRW-LM-000126

This drawing has been prepared for the use of AECOM's client. It may not be used, modified, reproduced or relied upon by third parties, except as agreed by AECOM or as required by law. AECOM accepts no responsibility, and denies any liability whatsoever, for any party that uses or relies on this drawing without AECOM's express written consent. Do not scale this document. All measurements must be obtained from the stated dimensions.

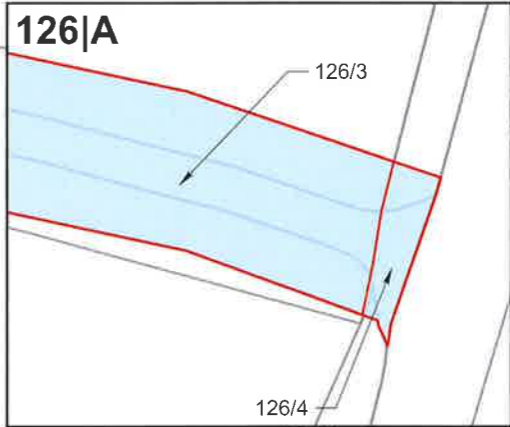
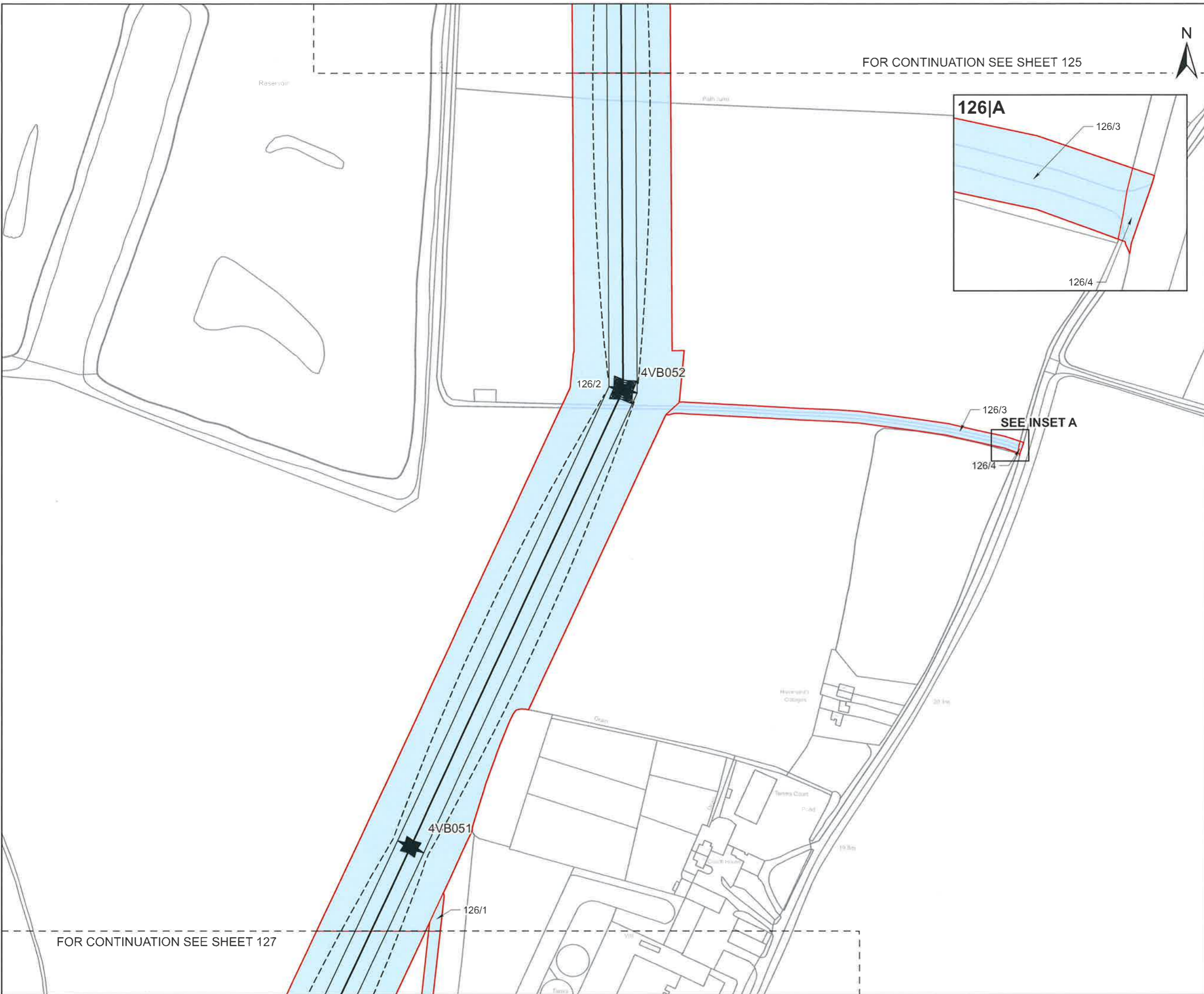

FOR CONTINUATION SEE SHEET 125

FOR CONTINUATION SEE SHEET 127

CLIENT
nationalgrid

PROJECT
 Pelham to Rayleigh Overhead Line Reinforcement

FIGURE TITLE
 Map referred to in The National Grid Electricity Transmission plc (Pelham to Rayleigh Overhead Line Reinforcement) Compulsory Purchase Order 2026.

ISSUE PURPOSE
 CPO Submission - Sheet 126 of 152

CONSULTANT
 AECOM Limited
 Midpoint, Alencon Link
 Basingstoke, Hampshire
 RG21 7PP
 www.aecom.com

LEGEND

- Tower Point
- Centreline
- Conductor
- Swing
- Red Line Boundary
- New rights to be compulsorily acquired

0 50 100
 m

1:2,500 @ A3

NOTES

© Crown copyright and database rights 2025
 Ordnance Survey AC0000808122. Plan produced for National Grid Electricity Transmission (NGET) by AECOM Ltd.



The common seal of National Grid Electricity Transmission plc was affixed on the 21 day of May 2026 in the presence of

[Signature]
 (Member of the Board Sealing Committee and Authorised Signatory)

Dated 21 May 2026



DOCUMENT REFERENCE NGET13920
 BPPE-NGD-XXXX-XXXXXX-DRW-LM-000127

This Drawing has been prepared for the use of AECOM's client. It may not be used, modified, reproduced or relied upon by third parties, except as agreed by AECOM or as required by law. AECOM accepts no responsibility, and denies any liability whatsoever, to any party that uses or relies on this drawing without AECOM's express written consent. Do not scale this document. All measurements must be obtained from the stated dimensions.

Revision: 0 Drawn: RW Checked: GC Approved: OB Date: 2026-04-22

Filename: C:\Users\WhiteR8\OneDrive - AECOM\Documents\Projects\60762955 - BPPE\02_Maps\BPPE_CPO_Schedule_Plans\BPPE_CPO_Schedule_Plans_100_to_130.dwg

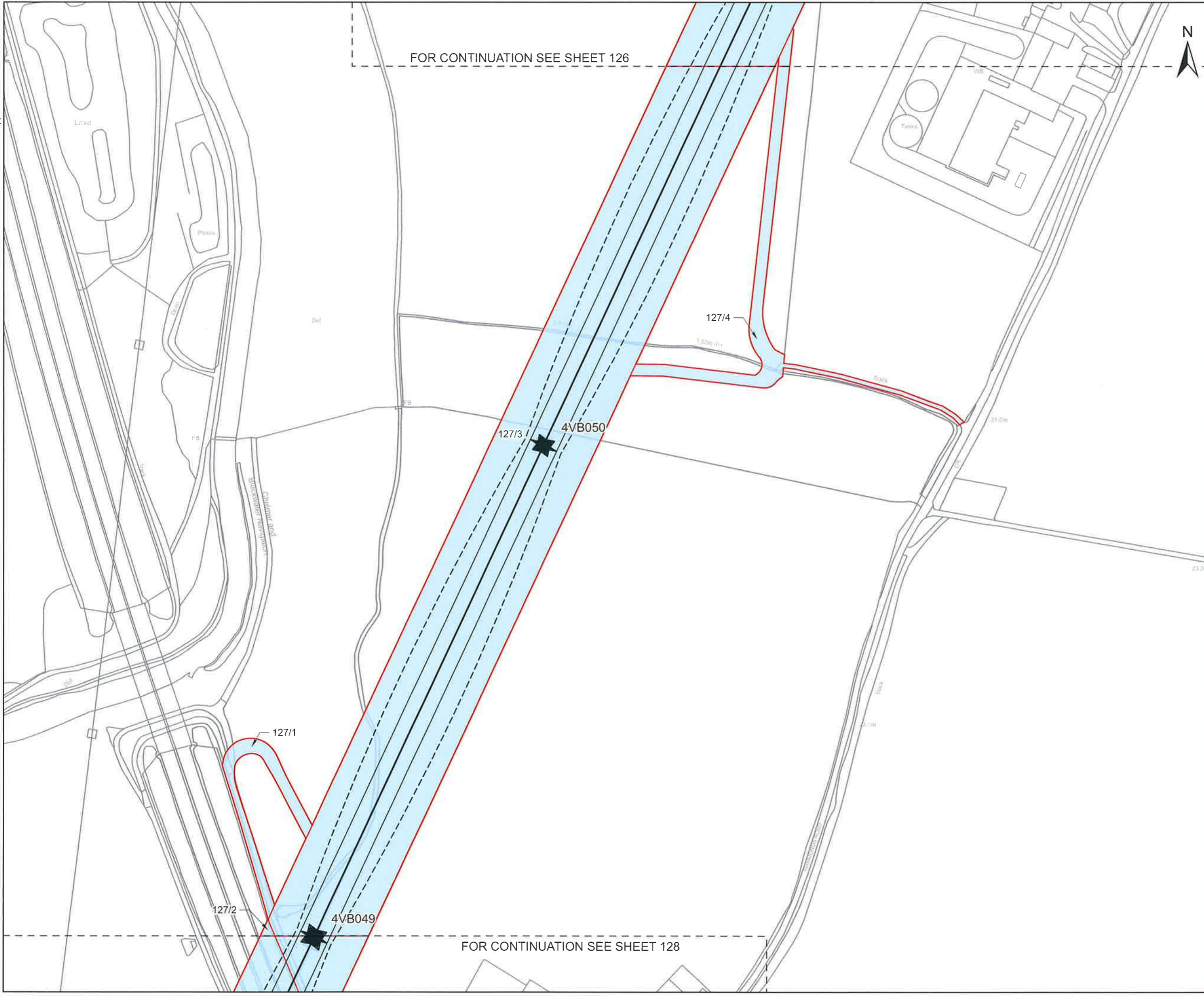

CLIENT
nationalgrid

PROJECT
Pelham to Rayleigh Overhead Line Reinforcement

FIGURE TITLE
Map referred to in The National Grid Electricity Transmission plc (Pelham to Rayleigh Overhead Line Reinforcement) Compulsory Purchase Order 2026.

ISSUE PURPOSE
CPO Submission - Sheet 127 of 152

CONSULTANT
AECOM Limited
Midpoint, Alencon Link
Basingstoke, Hampshire
RG21 7PP
www.aecom.com

LEGEND

- ★ Tower Point
- Centreline
- Conductor
- - - Swing
- Red Line Boundary
- Blue shaded area New rights to be compulsorily acquired

0 50 100 m

1:2,500 @ A3

NOTES

© Crown copyright and database rights 2025
Ordnance Survey AC0000808122. Plan produced for National Grid Electricity Transmission (NGET) by AECOM Ltd.



The common seal of National Grid Electricity Transmission plc was affixed on the 21 day of May 2026 in the presence of

Alvin
(Member of the Board Sealing Committee and Authorised Signatory)

Dated 21 May 2026



DOCUMENT REFERENCE NGET13920
BPPE-NGD-XXXX-XXXXX-DRW-LM-000128

This drawing has been prepared for the use of AECOM's client. It may not be used, modified, reproduced or relied upon by third parties, except as agreed by AECOM or as required by law. AECOM accepts no responsibility, and denies any liability whatsoever, to any party that uses or relies on this drawing without AECOM's express written consent. Do not scale this document. All measurements must be obtained from the stated dimensions.

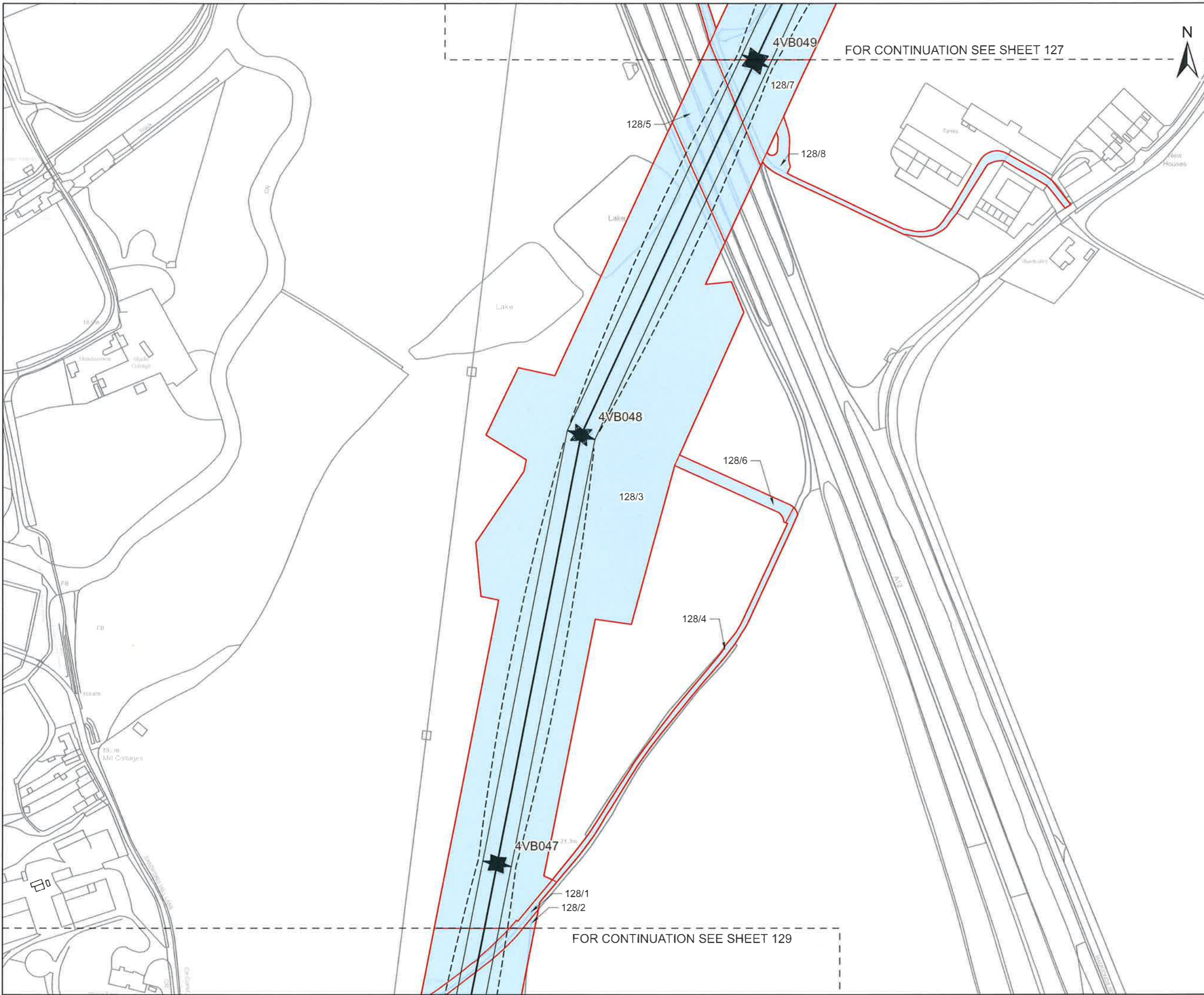

CLIENT

nationalgrid

PROJECT

Pelham to Rayleigh Overhead Line Reinforcement

FIGURE TITLE

Map referred to in The National Grid Electricity Transmission plc (Pelham to Rayleigh Overhead Line Reinforcement) Compulsory Purchase Order 2026.

ISSUE PURPOSE

CPO Submission - Sheet 128 of 152

CONSULTANT

AECOM Limited
Midpoint, Alencon Link
Basingstoke, Hampshire
RG21 7PP
www.aecom.com



LEGEND

- Tower Point
- Centreline
- Conductor
- Swing
- Red Line Boundary
- New rights to be compulsorily acquired



1:2,500 @ A3

NOTES

© Crown copyright and database rights 2025
Ordnance Survey AC0000808122. Plan
produced for National Grid Electricity
Transmission (NGET) by AECOM Ltd.



The common seal of National Grid Electricity Transmission plc was affixed on the 21 day of May 2026 in the presence of

Alvin
(Member of the Board Sealing Committee and Authorised Signatory)

Dated 21 May 2026



DOCUMENT REFERENCE NGET13920
BPRE-NGD-XXXX-XXXXX-DRW-LM-000129

This drawing has been prepared for the use of AECOM's client. It may not be used, modified, reproduced or related upon by third parties, except as agreed by AECOM or as required by law. AECOM accepts no responsibility, and denies any liability, whatsoever, to any party that uses or relies on this drawing without AECOM's express written consent. Do not scale this document. All measurements must be obtained from the stated dimensions.

Revision: 0 Drawn: RW Checked: GC Approved: OB Date: 2026-04-22

Filename: C:\Users\WhiteR3\OneDrive - AECOM\Documents\Projects\60786295 - BPREF02_Maps\BPREF_CPO_Schedule_Plans_100_to_130.aprx

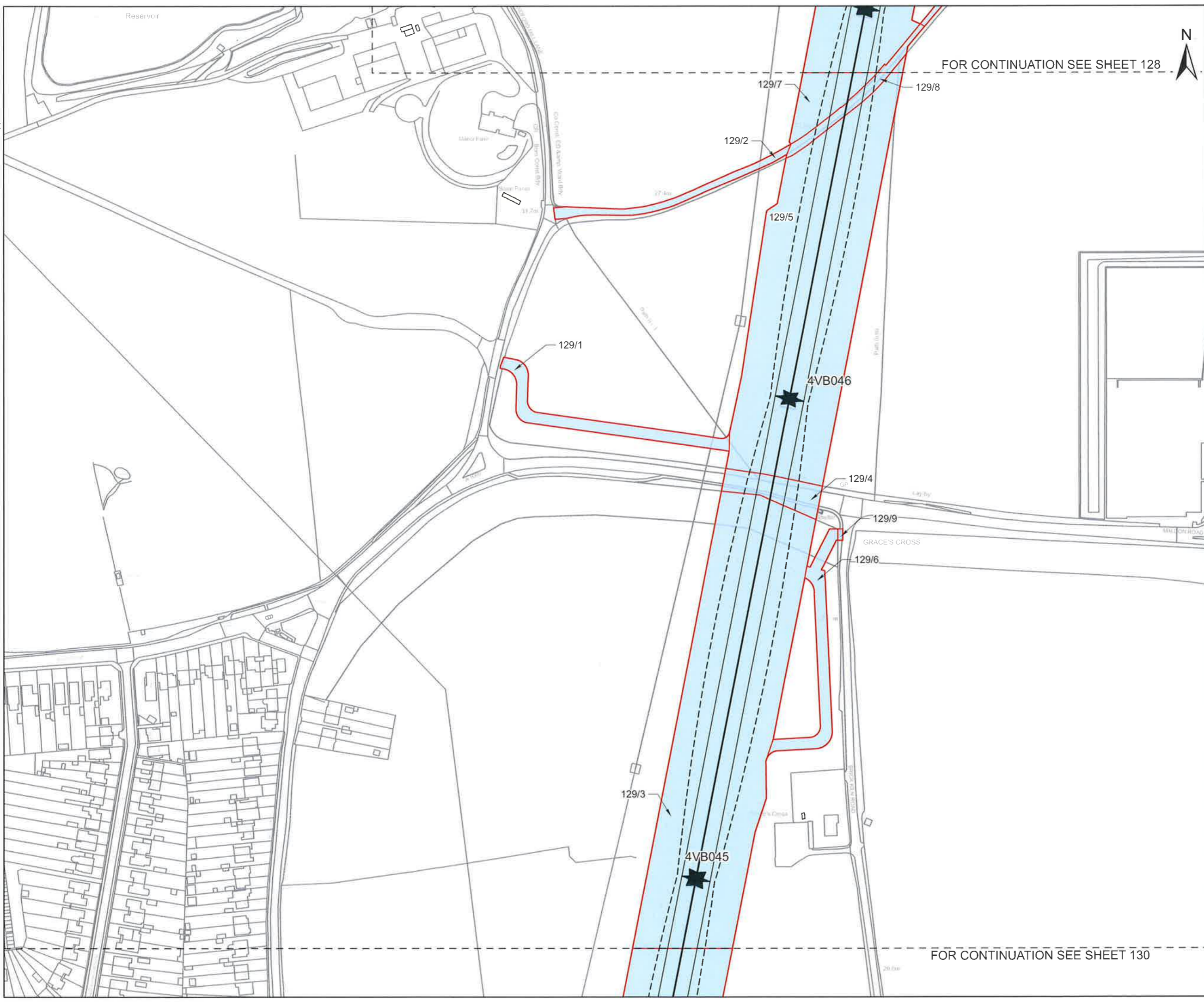

FOR CONTINUATION SEE SHEET 128

FOR CONTINUATION SEE SHEET 130



CLIENT
nationalgrid

PROJECT
Pelham to Rayleigh Overhead Line Reinforcement

FIGURE TITLE
Map referred to in The National Grid Electricity Transmission plc (Pelham to Rayleigh Overhead Line Reinforcement) Compulsory Purchase Order 2026.

ISSUE PURPOSE
CPO Submission - Sheet 129 of 152

CONSULTANT
AECOM Limited
Midpoint, Alencon Link
Basingstoke, Hampshire
RG21 7PP
www.aecom.com

LEGEND

- Tower Point
- Centreline
- Conductor
- Swing
- Red Line Boundary
- New rights to be compulsorily acquired

0 50 100
m

1:2,500 @ A3

NOTES

© Crown copyright and database rights 2025
Ordnance Survey AC0000808122. Plan
produced for National Grid Electricity
Transmission (NGET) by AECOM Ltd.



The common seal of National Grid Electricity Transmission plc was affixed on the 21 day of May 2026 in the presence of

[Signature]
(Member of the Board Sealing Committee and Authorised Signatory)

Dated 21 May 2026



DOCUMENT REFERENCE NGET13920
BPREF-NGD-XXXX-XXXXX-DRW-LM-000130

This drawing has been prepared for the use of AECOM's client. It may not be used, modified, reproduced or relied upon by third parties, except as agreed by AECOM or as required by law. AECOM accepts no responsibility, and denies any liability, whatsoever, to any party that uses or relies on this drawing without AECOM's express written consent. Do not scale this document. All measurements must be obtained from the stated dimensions.

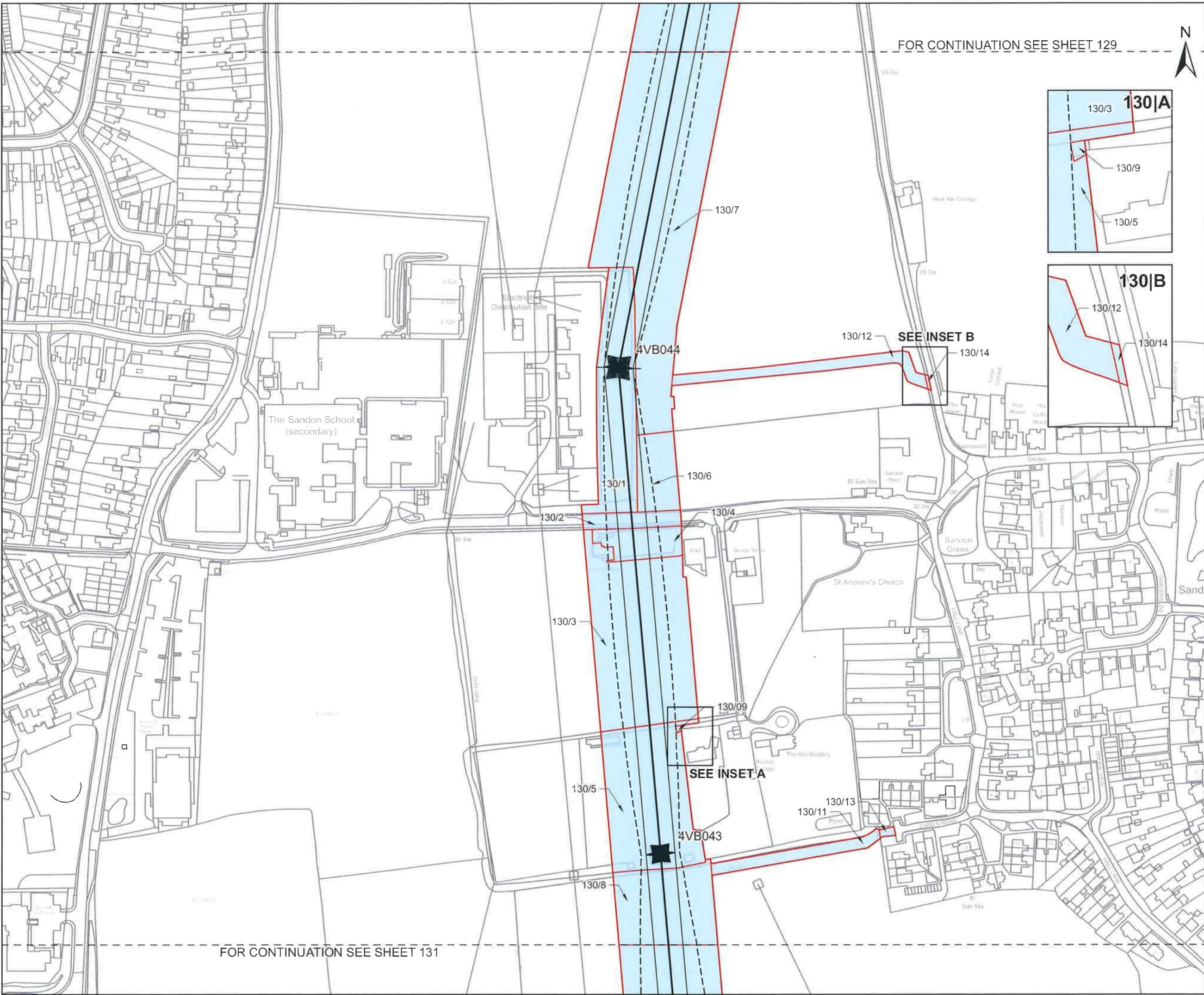

FOR CONTINUATION SEE SHEET 129

FOR CONTINUATION SEE SHEET 131

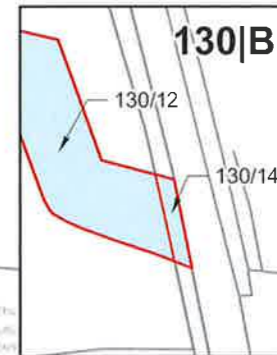
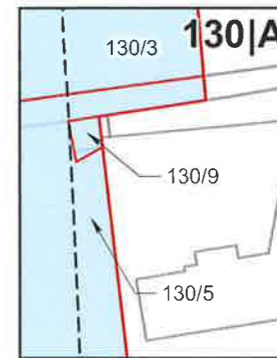

CLIENT

nationalgrid

PROJECT

Pelham to Rayleigh Overhead Line Reinforcement

FIGURE TITLE

Map referred to in The National Grid Electricity Transmission plc (Pelham to Rayleigh Overhead Line Reinforcement) Compulsory Purchase Order 2026.

ISSUE PURPOSE

CPO Submission - Sheet 130 of 152

CONSULTANT

AECOM Limited
Midpoint, Alencon Link
Basingstoke, Hampshire
RG21 7PP
www.aecom.com



LEGEND

- Tower Point
- Centreline
- Conductor
- Swing
- Red Line Boundary
- New rights to be compulsorily acquired



1:2,500 @ A3

NOTES

© Crown copyright and database rights 2025
Ordnance Survey AC0000808122. Plan
produced for National Grid Electricity
Transmission (NGET) by AECOM Ltd.



The common seal of National Grid Electricity Transmission plc was affixed on the 21 day of May 2026 in the presence of

Alvin
(Member of the Board Sealing Committee and Authorised Signatory)

Dated 21 May 2026



This drawing has been prepared for the use of AECOM's client. It may not be used, modified, reproduced or relied upon by third parties, except as agreed by AECOM or as required by law. AECOM accepts no responsibility, and denies any liability whatsoever, to any party that uses or relies on this drawing without AECOM's express written consent. Do not scale this document. All measurements must be obtained from the stated dimensions.

Revision: 0 Drawn: RW Checked: GC Approved: OB Date: 2026-04-22
Filename: C:\Users\White81\OneDrive - AECOM\Documents\Projects\6078295 - BPRE\02_Maps\BPRE_CPO_Schedule_Plans\Plots_130_to_153.aprx

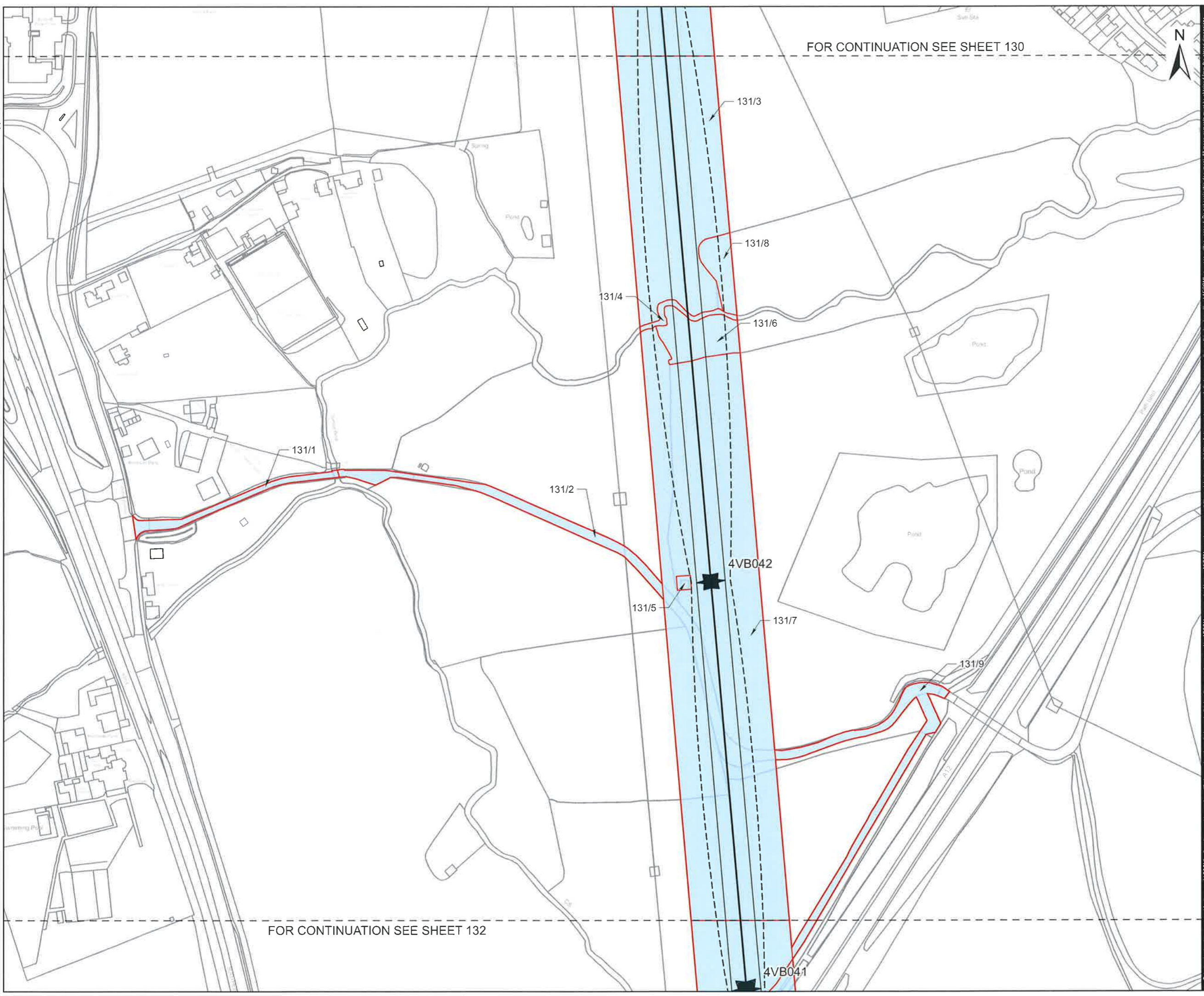

CLIENT
nationalgrid

PROJECT
Pelham to Rayleigh Overhead Line Reinforcement

FIGURE TITLE
Map referred to in The National Grid Electricity Transmission plc (Pelham to Rayleigh Overhead Line Reinforcement) Compulsory Purchase Order 2026.

ISSUE PURPOSE
CPO Submission - Sheet 131 of 152

CONSULTANT
AECOM Limited
Midpoint, Alencon Link
Basingstoke, Hampshire
RG21 7PP
www.aecom.com

LEGEND

- Tower Point
- Centreline
- Conductor
- Swing
- Red Line Boundary
- New rights to be compulsorily acquired

0 50 100 m

1:2,500 @ A3

NOTES

© Crown copyright and database rights 2025
Ordnance Survey AC0000808122. Plan produced for National Grid Electricity Transmission (NGET) by AECOM Ltd.



The common seal of National Grid Electricity Transmission plc was affixed on the 21 day of May 2026 in the presence of

[Signature]
(Member of the Board Sealing Committee and Authorised Signatory)

Dated 21 May 2026



DOCUMENT REFERENCE NGET 13120
BPRE-NGD-XXXX-XXXXX-DRW-LM-000132

FOR CONTINUATION SEE SHEET 131

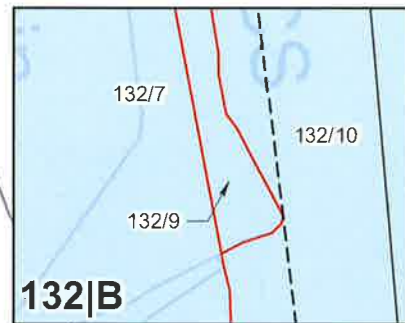
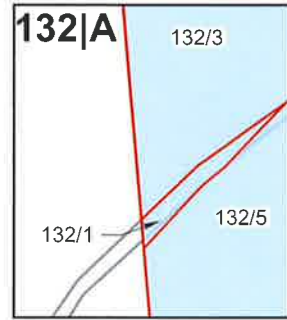

SEE INSET A

SEE INSET B

FOR CONTINUATION SEE SHEET 133



CLIENT

nationalgrid

PROJECT

Pelham to Rayleigh Overhead Line Reinforcement

FIGURE TITLE

Map referred to in The National Grid Electricity Transmission plc (Pelham to Rayleigh Overhead Line Reinforcement) Compulsory Purchase Order 2026.

ISSUE PURPOSE

CPO Submission - Sheet 132 of 152

CONSULTANT

AECOM Limited
Midpoint, Alencon Link
Basingstoke, Hampshire
RG21 7PP
www.aecom.com



LEGEND

- Tower Point
- Centreline
- Conductor
- Swing
- Red Line Boundary
- New rights to be compulsorily acquired



1:2,500 @ A3

NOTES

© Crown copyright and database rights 2025
Ordnance Survey AC0000808122, Plan produced for National Grid Electricity Transmission (NGET) by AECOM Ltd.



The common seal of National Grid Electricity Transmission plc was affixed on the 21 day of May 2026 in the presence of

H. H. H.
(Member of the Board Sealing Committee and Authorised Signatory)

Dated 21 May 2026



DOCUMENT REFERENCE NGET13920
BPRE-NGD-XXXX-XXXXX-DRW-LM-000133

FOR CONTINUATION SEE SHEET 132

FOR CONTINUATION SEE SHEET 134

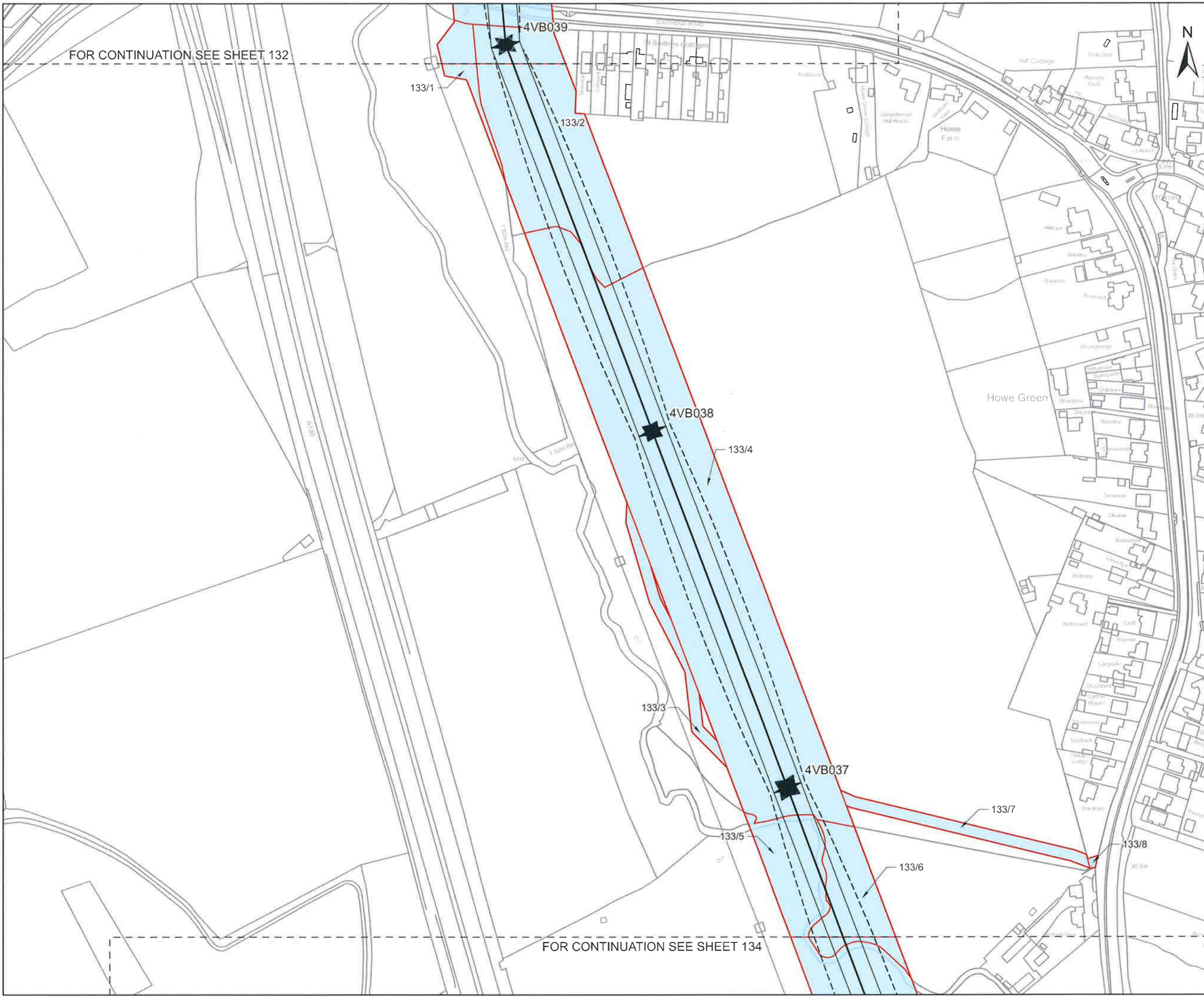

CLIENT
nationalgrid

PROJECT
Pelham to Rayleigh Overhead Line Reinforcement

FIGURE TITLE
Map referred to in The National Grid Electricity Transmission plc (Pelham to Rayleigh Overhead Line Reinforcement) Compulsory Purchase Order 2026.

ISSUE PURPOSE
CPO Submission - Sheet 133 of 152

CONSULTANT
AECOM Limited
Midpoint, Alencon Link
Basingstoke, Hampshire
RG21 7PP
www.aecom.com

LEGEND

- Tower Point
- Centreline
- Conductor
- Swing
- Red Line Boundary
- New rights to be compulsorily acquired

0 50 100 m

1:2,500 @ A3

NOTES

© Crown copyright and database rights 2025
Ordnance Survey AC0000808122. Plan produced for National Grid Electricity Transmission (NGET) by AECOM Ltd.



The common seal of National Grid Electricity Transmission plc was affixed on the 21 day of May 2026 in the presence of

[Signature]
(Member of the Board Sealing Committee and Authorised Signatory)

Dated 21 May 2026



This drawing has been prepared for the use of AECOM's client. It may not be used, modified, reproduced or relied upon by third parties, except as agreed by AECOM or as required by law. AECOM accepts no responsibility, and denies any liability whatsoever, to any party that uses or relies on this drawing without AECOM's express written consent. Do not scale this document. All measurements must be obtained from the stated dimensions.

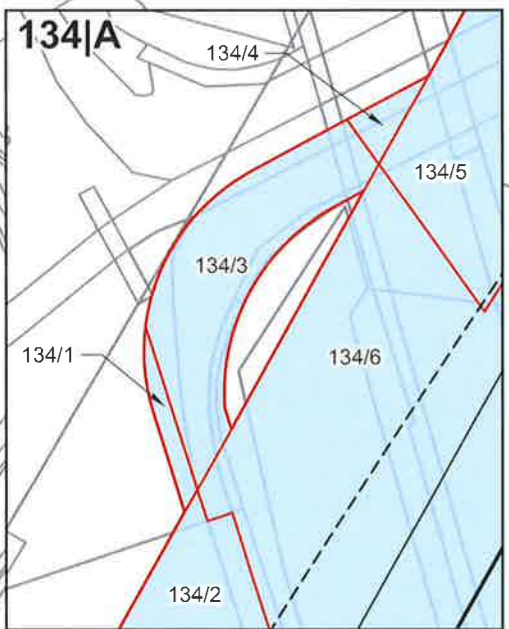



CLIENT
nationalgrid

PROJECT
 Pelham to Rayleigh Overhead Line Reinforcement







FIGURE TITLE
 Map referred to in The National Grid Electricity Transmission plc (Pelham to Rayleigh Overhead Line Reinforcement) Compulsory Purchase Order 2026.

ISSUE PURPOSE
 CPO Submission - Sheet 134 of 152

CONSULTANT
 AECOM Limited
 Midpoint, Alencon Link
 Basingstoke, Hampshire
 RG21 7PP
 www.aecom.com

LEGEND

-  Tower Point
-  Centreline
-  Conductor
-  Swing
-  Red Line Boundary
-  New rights to be compulsorily acquired

0 50 100
 m

1:2,500 @ A3

NOTES

© Crown copyright and database rights 2025
 Ordnance Survey AC0000808122. Plan produced for National Grid Electricity Transmission (NGET) by AECOM Ltd.



The common seal of National Grid Electricity Transmission plc was affixed on the 21 day of May 2026 in the presence of

Alvin
 (Member of the Board Sealing Committee and Authorised Signatory)

Dated 21 May 2026



DOCUMENT REFERENCE NGET13920
 BPRE-NGD-XXXX-XXXXX-DRW-LM-000135

FOR CONTINUATION SEE SHEET 134

FOR CONTINUATION SEE SHEET 136



CLIENT

nationalgrid

PROJECT

Pelham to Rayleigh Overhead Line Reinforcement

FIGURE TITLE

Map referred to in The National Grid Electricity Transmission plc (Pelham to Rayleigh Overhead Line Reinforcement) Compulsory Purchase Order 2026.

ISSUE PURPOSE

CPO Submission - Sheet 135 of 152

CONSULTANT

AECOM Limited
Midpoint, Alencon Link
Basingstoke, Hampshire
RG21 7PP
www.aecom.com



LEGEND

- Tower Point
- Centreline
- Conductor
- Red Line Boundary
- New rights to be compulsorily acquired



1:2,500 @ A3

NOTES

© Crown copyright and database rights 2025
Ordnance Survey AC0000808122. Plan produced for National Grid Electricity Transmission (NGET) by AECOM Ltd.



The common seal of National Grid Electricity Transmission plc was affixed on the 21 day of May 2026 in the presence of

Hlini
(Member of the Board Sealing Committee and Authorised Signatory)

Dated 21 May 2026



DOCUMENT REFERENCE NGET 13910
BPRE-NGD-XXXX-XXXXXX-DRW-LM-000136

This drawing has been prepared for the use of AECOM's client. It may not be used, modified, reproduced or relied upon by third parties, except as agreed by AECOM or as required by law. AECOM accepts no responsibility, and denies any liability, whatsoever, to any party that uses, or relies on, this drawing without AECOM's express written consent. Do not scale this document. All measurements must be obtained from the stated dimensions.

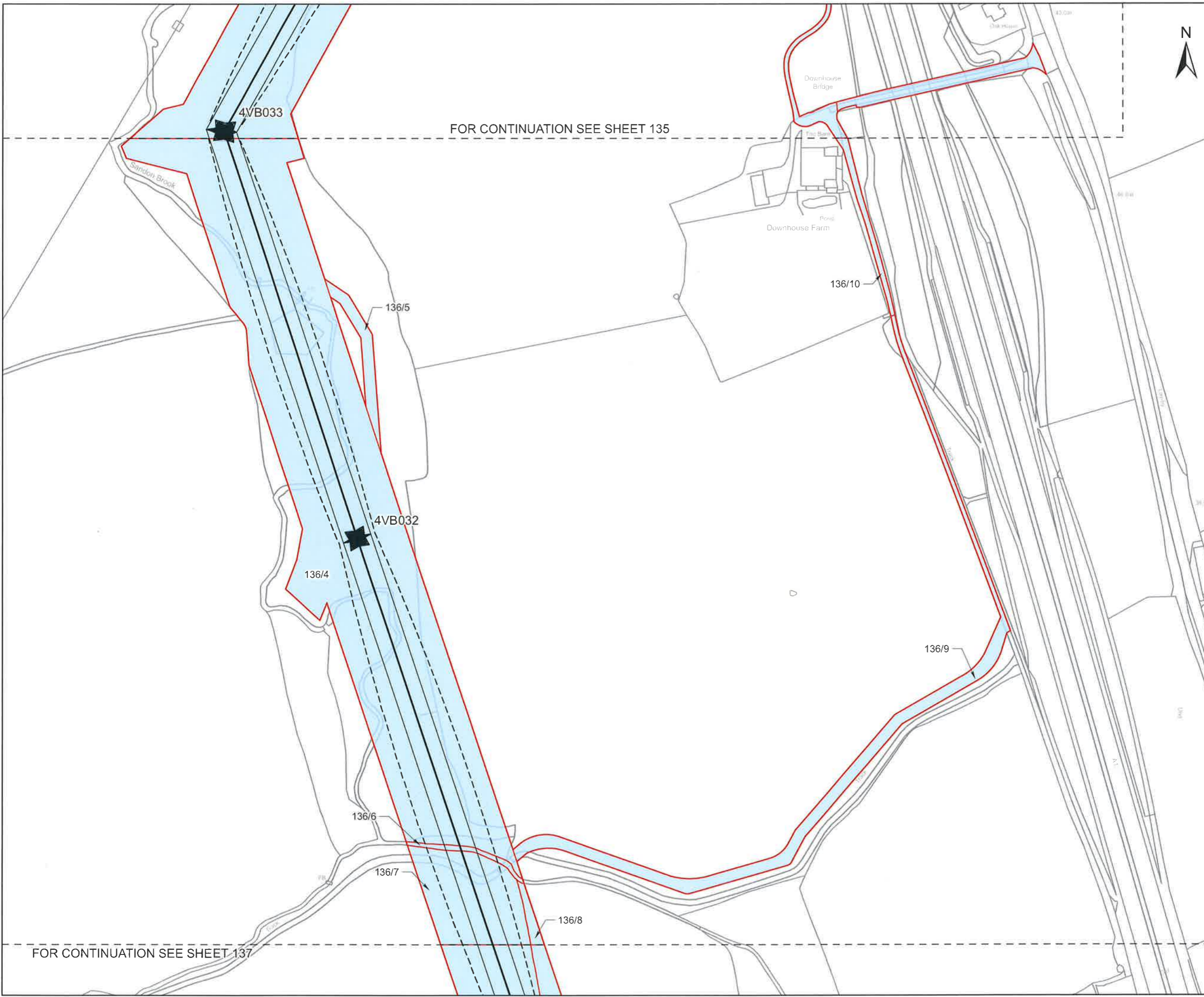

CLIENT
nationalgrid

PROJECT
Pelham to Rayleigh Overhead Line Reinforcement

FIGURE TITLE
Map referred to in The National Grid Electricity Transmission plc (Pelham to Rayleigh Overhead Line Reinforcement) Compulsory Purchase Order 2026.

ISSUE PURPOSE
CPO Submission - Sheet 136 of 152

CONSULTANT
AECOM Limited
Midpoint, Alencon Link
Basingstoke, Hampshire
RG21 7PP
www.aecom.com

LEGEND

- ★ Tower Point
- Centreline
- Conductor
- - - Swing
- Red Line Boundary
- New rights to be compulsorily acquired

0 50 100 m
1:2,500 @ A3

NOTES

© Crown copyright and database rights 2025
Ordnance Survey AC0000808122. Plan produced for National Grid Electricity Transmission (NGET) by AECOM Ltd.



The common seal of National Grid Electricity Transmission plc was affixed on the 21 day of May 2026 in the presence of

[Signature]
(Member of the Board Sealing Committee and Authorised Signatory)

Dated 21 May 2026



DOCUMENT REFERENCE NGET13920
BPRE-NGD-XXXX-XXXXX-DRW-LM-000137

This drawing has been prepared for the use of AECOM's client. It may not be used, modified, reproduced or relied upon by third parties, except as agreed by AECOM or as required by law. AECOM accepts no responsibility, and denies any liability, whatsoever, to any party that uses or relies on this drawing without AECOM's express written consent. Do not scale this document. All measurements must be obtained from the latest dimensions.

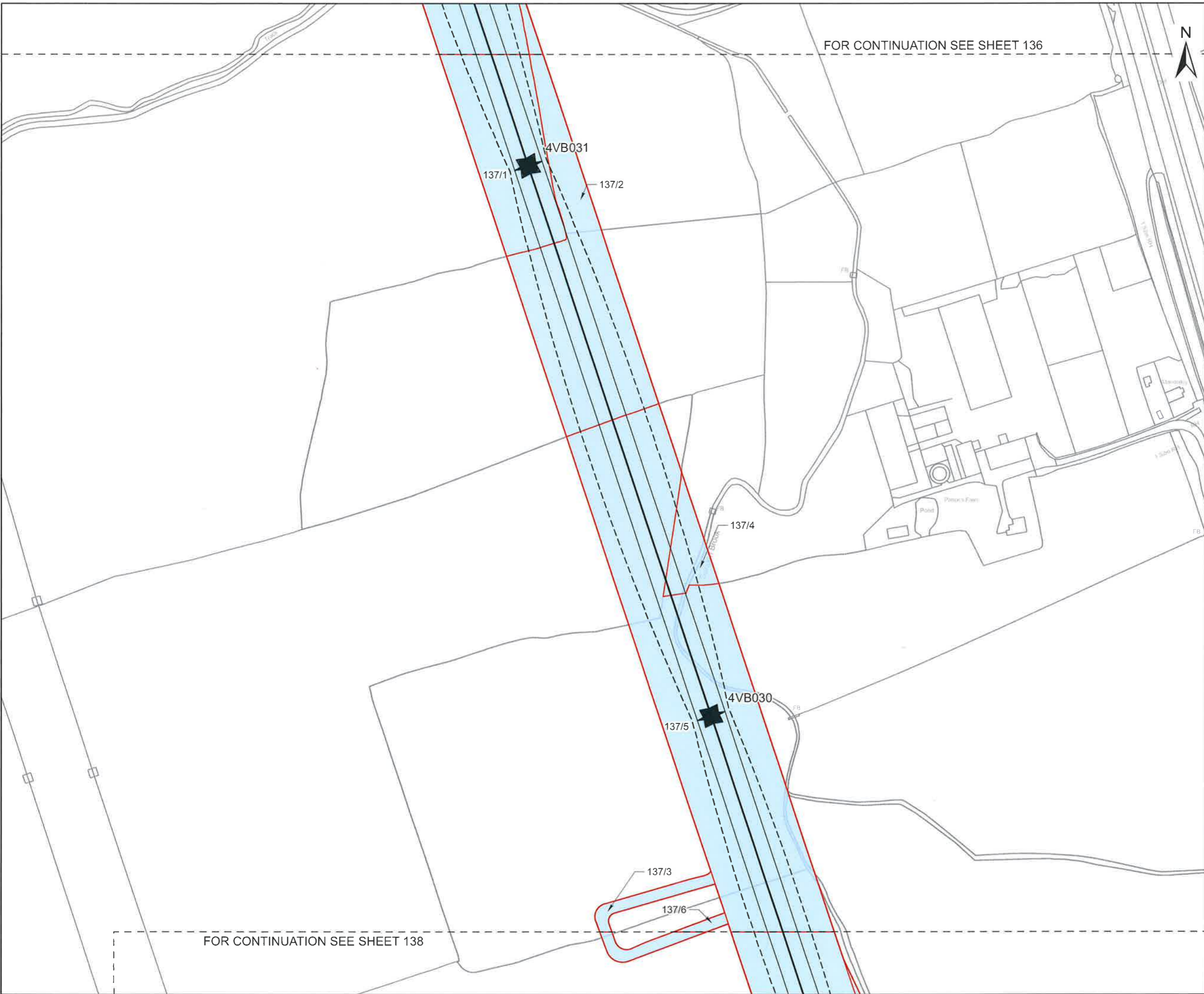

FOR CONTINUATION SEE SHEET 136

FOR CONTINUATION SEE SHEET 138



CLIENT

nationalgrid

PROJECT

Pelham to Rayleigh Overhead Line Reinforcement

FIGURE TITLE

Map referred to in The National Grid Electricity Transmission plc (Pelham to Rayleigh Overhead Line Reinforcement) Compulsory Purchase Order 2026.

ISSUE PURPOSE

CPO Submission - Sheet 137 of 152

CONSULTANT

AECOM Limited
Midpoint, Alencon Link
Basingstoke, Hampshire
RG21 7PP
www.aecom.com



LEGEND

- Tower Point
- Centreline
- Conductor
- Swing
- Red Line Boundary
- New rights to be compulsorily acquired



1:2,500 @ A3

NOTES

© Crown copyright and database rights 2025
Ordnance Survey AC0000808122. Plan produced for National Grid Electricity Transmission (NGET) by AECOM Ltd.



The common seal of National Grid Electricity Transmission plc was affixed on the 21 day of May 2026 in the presence of

[Signature]
(Member of the Board Sealing Committee and Authorised Signatory)

Dated 21 May 2026



DOCUMENT REFERENCE NGET13920
BPRE-NGD-XXXX-XXXXXX-DRW-LM-000138

This drawing has been prepared for the use of AECOM's client. It may not be used, modified, reproduced or relied upon by third parties, except as agreed by AECOM or as required by law. AECOM accepts no responsibility, and denies any liability, whatsoever, to any party that uses or relies on this drawing without AECOM's express written consent. Do not scale this document. All measurements must be obtained from the stated dimensions.

Revision: 0 Drawn: RW Checked: GC Approved: OB Date: 2026-04-22
Filename: C:\Users\WhiteR8\OneDrive - AECOM\Documents\Projects\60766255 - BPRE\02_Map\BPRE_CPO_Schedule_Plans\BPRE_CPO_Schedule_Plans_130_to_153.aprx

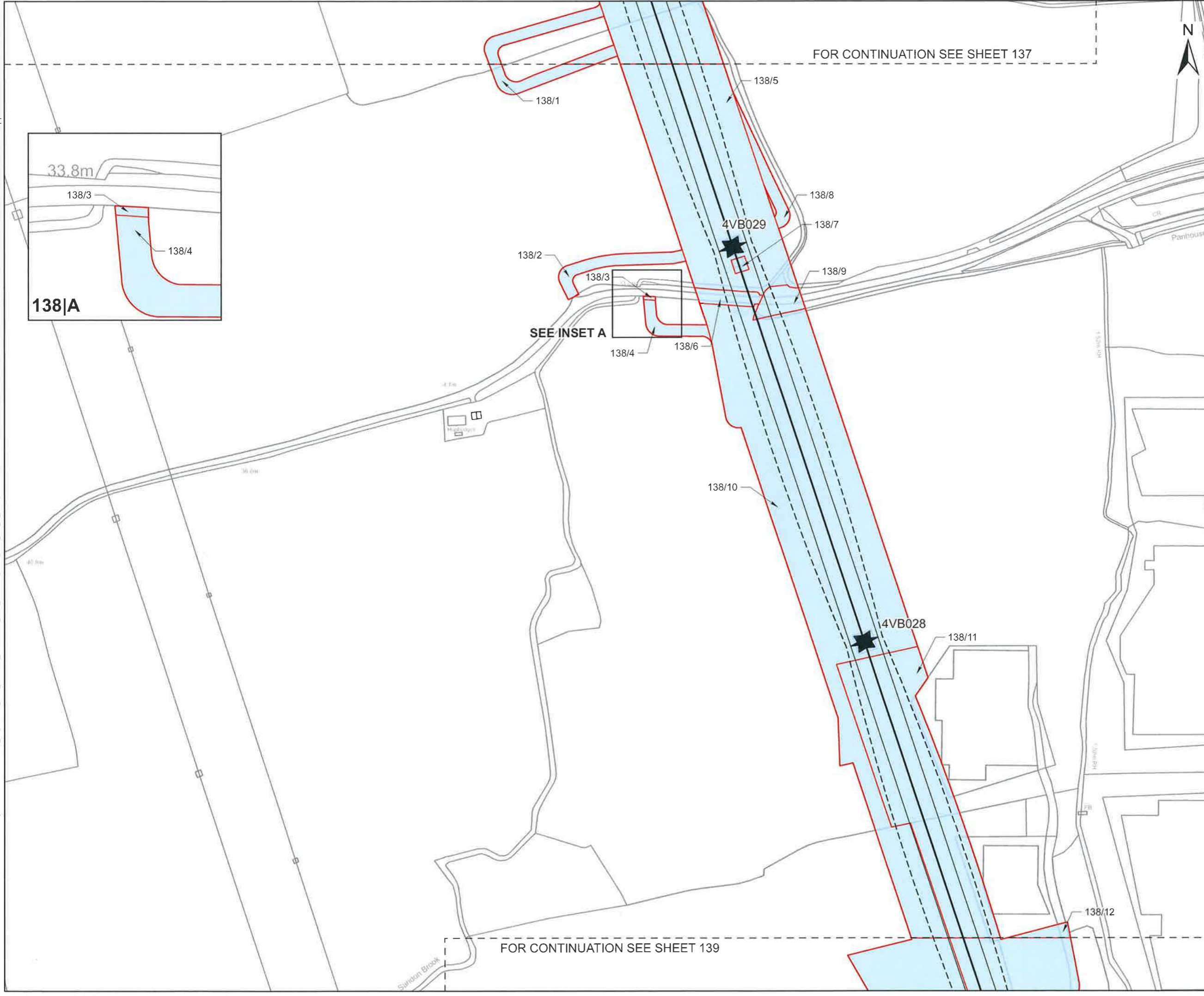
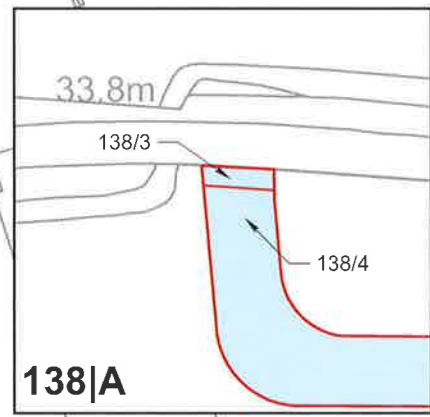

CLIENT
nationalgrid
PROJECT
Pelham to Rayleigh Overhead Line Reinforcement
FIGURE TITLE
Map referred to in The National Grid Electricity Transmission plc (Pelham to Rayleigh Overhead Line Reinforcement) Compulsory Purchase Order 2026.
ISSUE PURPOSE
CPO Submission - Sheet 138 of 152
CONSULTANT
AECOM Limited
Midpoint, Alencon Link
Basingstoke, Hampshire
RG21 7PP
www.aecom.com



LEGEND
★ Tower Point
— Centreline
— Conductor
- - - Swing
Red Line Boundary
New rights to be compulsorily acquired
0 50 100 m
1:2,500 @ A3

NOTES
© Crown copyright and database rights 2025
Ordnance Survey AC0000808122. Plan produced for National Grid Electricity Transmission (NGET) by AECOM Ltd.



The common seal of National Grid Electricity Transmission plc was affixed on the 21 day of May 2026 in the presence of

Alvin
(Member of the Board Sealing Committee and Authorised Signatory)

Dated 21 May 2026



DOCUMENT REFERENCE NGET13920
BPRE-NGD-XXXX-XXXXXX-DRW-LM-000139

Revision: 0 Drawn: RW Checked: GC Approved: OB Date: 2026-04-22

File name: C:\Users\White88\OneDrive - AECOM\Documents\Projects\61762295 - BPPE\02_Maps\BPPE_CPO_Schedule_Plans\130_to_153.aprx

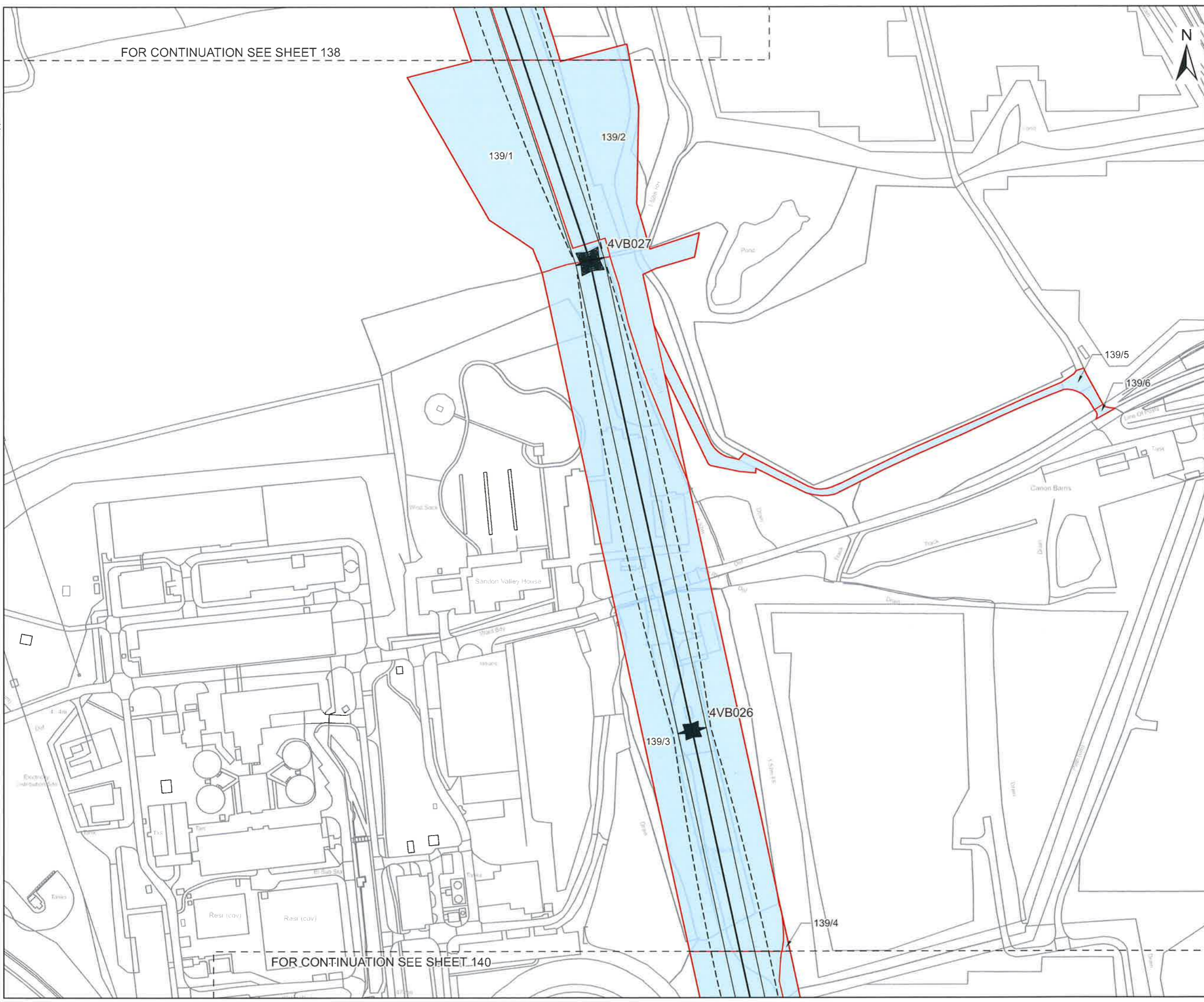

FOR CONTINUATION SEE SHEET 138

FOR CONTINUATION SEE SHEET 140

CLIENT
nationalgrid

PROJECT
 Pelham to Rayleigh Overhead Line Reinforcement

FIGURE TITLE
 Map referred to in The National Grid Electricity Transmission plc (Pelham to Rayleigh Overhead Line Reinforcement) Compulsory Purchase Order 2026.

ISSUE PURPOSE
 CPO Submission - Sheet 139 of 152

CONSULTANT
 AECOM Limited
 Midpoint, Alencon Link
 Basingstoke, Hampshire
 RG21 7PP
 www.aecom.com



LEGEND

- Tower Point
- Centreline
- Conductor
- Swing
- Red Line Boundary
- New rights to be compulsorily acquired

0 50 100 m

1:2,500 @ A3

NOTES

© Crown copyright and database rights 2025
 Ordnance Survey AC0000808122. Plan produced for National Grid Electricity Transmission (NGET) by AECOM Ltd.



The common seal of National Grid Electricity Transmission plc was affixed on the 21 day of May 2026 in the presence of

[Signature]
 (Member of the Board Sealing Committee and Authorised Signatory)

Dated 21 May 2026



DOCUMENT REFERENCE **NGET13920**
 BPPE-NGD-XXXX-XXXXX-DRW-LM-000140

This drawing has been prepared for the use of AECOM's client. It may not be used, modified, reproduced or relied upon by third parties, except as agreed by AECOM or as required by law. AECOM accepts no responsibility and denies any liability, whatsoever, to any party for uses or re-uses of this drawing without AECOM's express written consent. Do not scale this document. All measurements must be obtained from the stated dimensions.

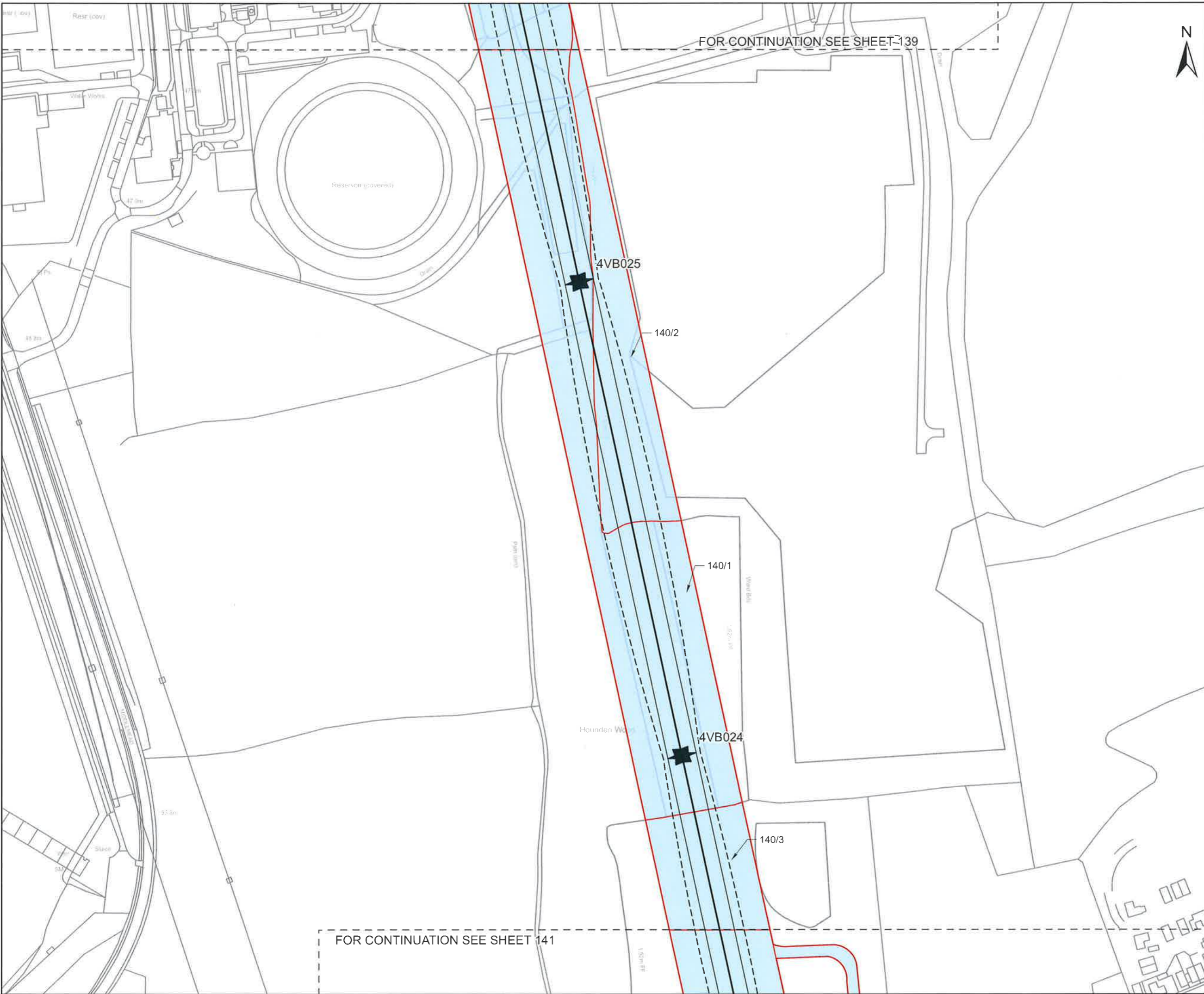

CLIENT
nationalgrid

PROJECT
Pelham to Rayleigh Overhead Line Reinforcement

FIGURE TITLE
Map referred to in The National Grid Electricity Transmission plc (Pelham to Rayleigh Overhead Line Reinforcement) Compulsory Purchase Order 2026.

ISSUE PURPOSE
CPO Submission - Sheet 140 of 152

CONSULTANT
AECOM Limited
Midpoint, Alencon Link
Basingstoke, Hampshire
RG21 7PP
www.aecom.com

- LEGEND**
- Tower Point
 - Centreline
 - Conductor
 - Swing
 - Red Line Boundary
 - New rights to be compulsorily acquired

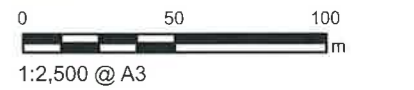

NOTES

© Crown copyright and database rights 2025
Ordnance Survey AC0000808122. Plan produced for National Grid Electricity Transmission (NGET) by AECOM Ltd.



The common seal of National Grid Electricity Transmission plc was affixed on the 21 day of May 2026 in the presence of

[Signature]
(Member of the Board Sealing Committee and Authorised Signatory)

Dated 21 May 2026



DOCUMENT REFERENCE NGET13920
BPRE-NGD-XXXX-XXXXXX-DRW-LM-000141

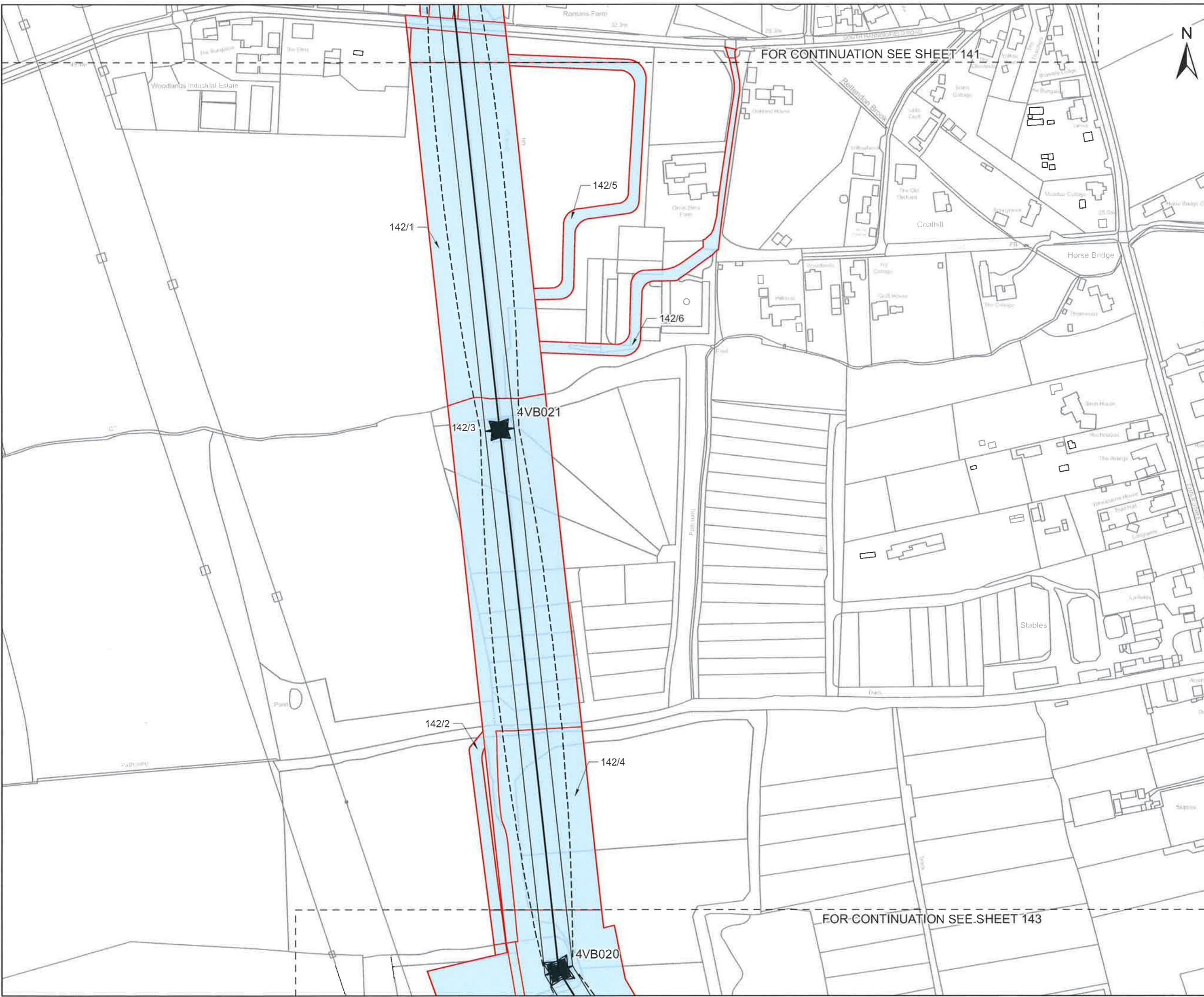

CLIENT
nationalgrid

PROJECT
 Pelham to Rayleigh Overhead Line Reinforcement

FIGURE TITLE
 Map referred to in The National Grid Electricity Transmission plc (Pelham to Rayleigh Overhead Line Reinforcement) Compulsory Purchase Order 2026.

ISSUE PURPOSE
 CPO Submission - Sheet 142 of 152

CONSULTANT
 AECOM Limited
 Midpoint, Alencon Link
 Basingstoke, Hampshire
 RG21 7PP
 www.aecom.com

LEGEND

- Tower Point
- Centreline
- Conductor
- Swing
- Red Line Boundary
- New rights to be compulsorily acquired

0 50 100
 1:2,500 @ A3

NOTES

© Crown copyright and database rights 2025
 Ordnance Survey AC0000808122. Plan produced for National Grid Electricity Transmission (NGET) by AECOM Ltd.



The common seal of National Grid Electricity Transmission plc was affixed on the 25 day of May 2026 in the presence of

[Signature]
 (Member of the Board Sealing Committee and Authorised Signatory)

Dated 21 May 2026



DOCUMENT REFERENCE NGET13920
 BPPE-NGD-XXXX-XXXXX-DRW-LM-000143

This drawing has been prepared for the use of AECOM's client. It may not be used, modified, reproduced or relied upon by third parties, except as agreed by AECOM or as required by law. AECOM accepts no responsibility, and denies any liability whatsoever, to any party that uses or relies on this drawing without AECOM's express written consent. Do not scale this document. All measurements must be obtained from the stated dimensions.

Revision: 0 Drawn: RW Checked: GC Approved: OB Date: 2026-04-22

Filename: C:\Users\WhiteR8\OneDrive - AECOM\Documents\Projects\60766295 - BPRE102_Maps\BPRE_CPO_Schedule_Plans\130_to_153.aprx

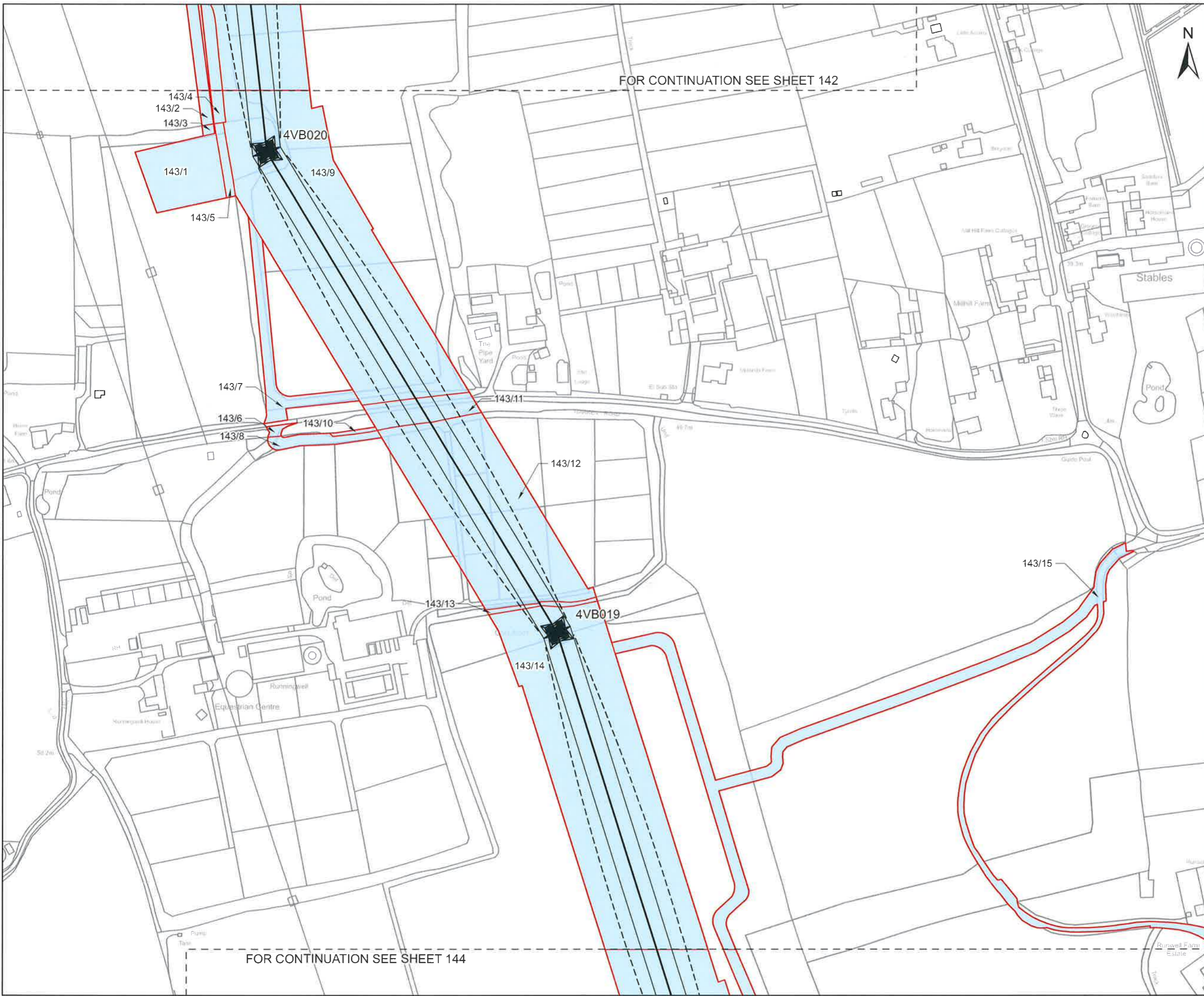

CLIENT
nationalgrid

PROJECT
 Pelham to Rayleigh Overhead Line Reinforcement

FIGURE TITLE
 Map referred to in The National Grid Electricity Transmission plc (Pelham to Rayleigh Overhead Line Reinforcement) Compulsory Purchase Order 2026.

ISSUE PURPOSE
 CPO Submission - Sheet 143 of 152

CONSULTANT
 AECOM Limited
 Midpoint, Alencon Link
 Basingstoke, Hampshire
 RG21 7PP
 www.aecom.com

LEGEND

- Tower Point
- Centreline
- Conductor
- Swing
- Red Line Boundary
- New rights to be compulsorily acquired

0 50 100 m

1:2,500 @ A3

NOTES

© Crown copyright and database rights 2025
 Ordnance Survey AC0000808122. Plan produced for National Grid Electricity Transmission (NGET) by AECOM Ltd.



The common seal of National Grid Electricity Transmission plc was affixed on the 25 day of May 2026 in the presence of

H. Min
 (Member of the Board Sealing Committee and Authorised Signatory)

Dated 25 May 2026



DOCUMENT REFERENCE NGET13920
 BPRE-NGD-XXXX-XXXXX-DRW-LM-000144

This drawing has been prepared for the use of AECOM's client. It may not be used, modified, reproduced or relied upon by third parties, except as agreed by AECOM or as required by law. AECOM accepts no responsibility, and denies any liability, whatsoever, to any party that uses or relies on this drawing without AECOM's express written consent. Do not scale this document. All measurements must be obtained from the stated dimensions.

Revision: 0 Drawn: RW Checked: GC Approved: OB Date: 2026-04-22
Filename: C:\Users\WhiteR8\OneDrive - AECOM\Documents\Projects\60782895 - BPRE\02_Maps\BPRE_CPO_Schedule_Plans\Plots_130_to_159.aprx

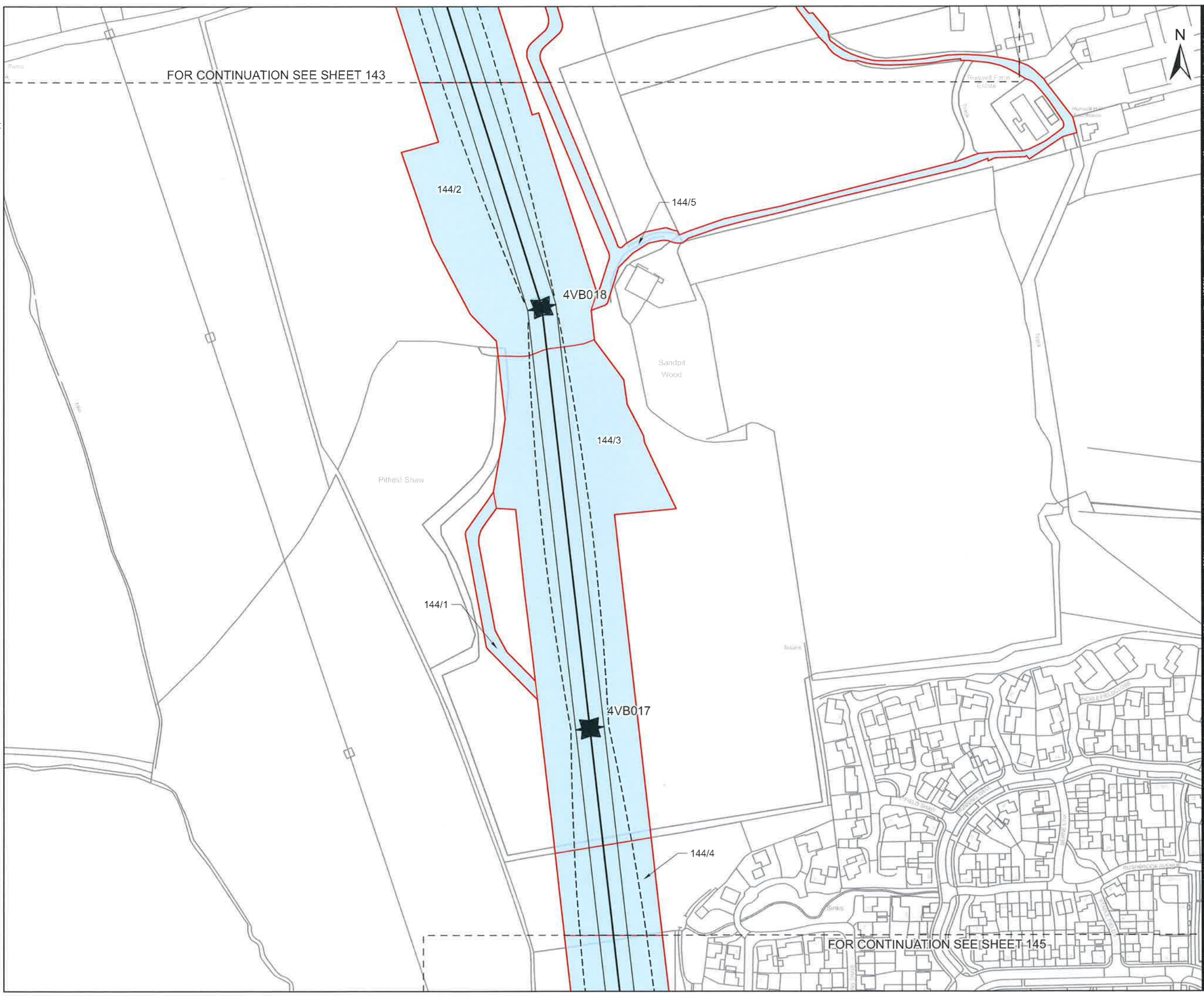

FOR CONTINUATION SEE SHEET 143

FOR CONTINUATION SEE SHEET 145

CLIENT
nationalgrid

PROJECT
Pelham to Rayleigh Overhead Line Reinforcement







FIGURE TITLE
Map referred to in The National Grid Electricity Transmission plc (Pelham to Rayleigh Overhead Line Reinforcement) Compulsory Purchase Order 2026.

ISSUE PURPOSE
CPO Submission - Sheet 144 of 152

CONSULTANT
AECOM Limited
Midpoint, Alencon Link
Basingstoke, Hampshire
RG21 7PP
www.aecom.com



LEGEND

-  Tower Point
-  Centreline
-  Conductor
-  Swing
-  Red Line Boundary
-  New rights to be compulsorily acquired

0 50 100 m

1:2,500 @ A3

NOTES

© Crown copyright and database rights 2025
Ordnance Survey AC0000808122. Plan produced for National Grid Electricity Transmission (NGET) by AECOM Ltd.



The common seal of National Grid Electricity Transmission plc was affixed on the 21 day of May 2026 in the presence of

Alvin

(Member of the Board Sealing Committee and Authorised Signatory)

Dated 21 May 2026



DOCUMENT REFERENCE NGET13910
BPRE-NGD-XXXX-XXXXX-DRW-LM-000145

This drawing has been prepared for the use of AECOM's client. It may not be used, modified, reproduced or relied upon by third parties, except as agreed by AECOM or as required by law. AECOM accepts no responsibility, and disclaims any liability whatsoever, to any party for the uses or relies on this drawing without AECOM's express written consent. Do not scale this document. All measurements must be obtained from the stated dimensions.

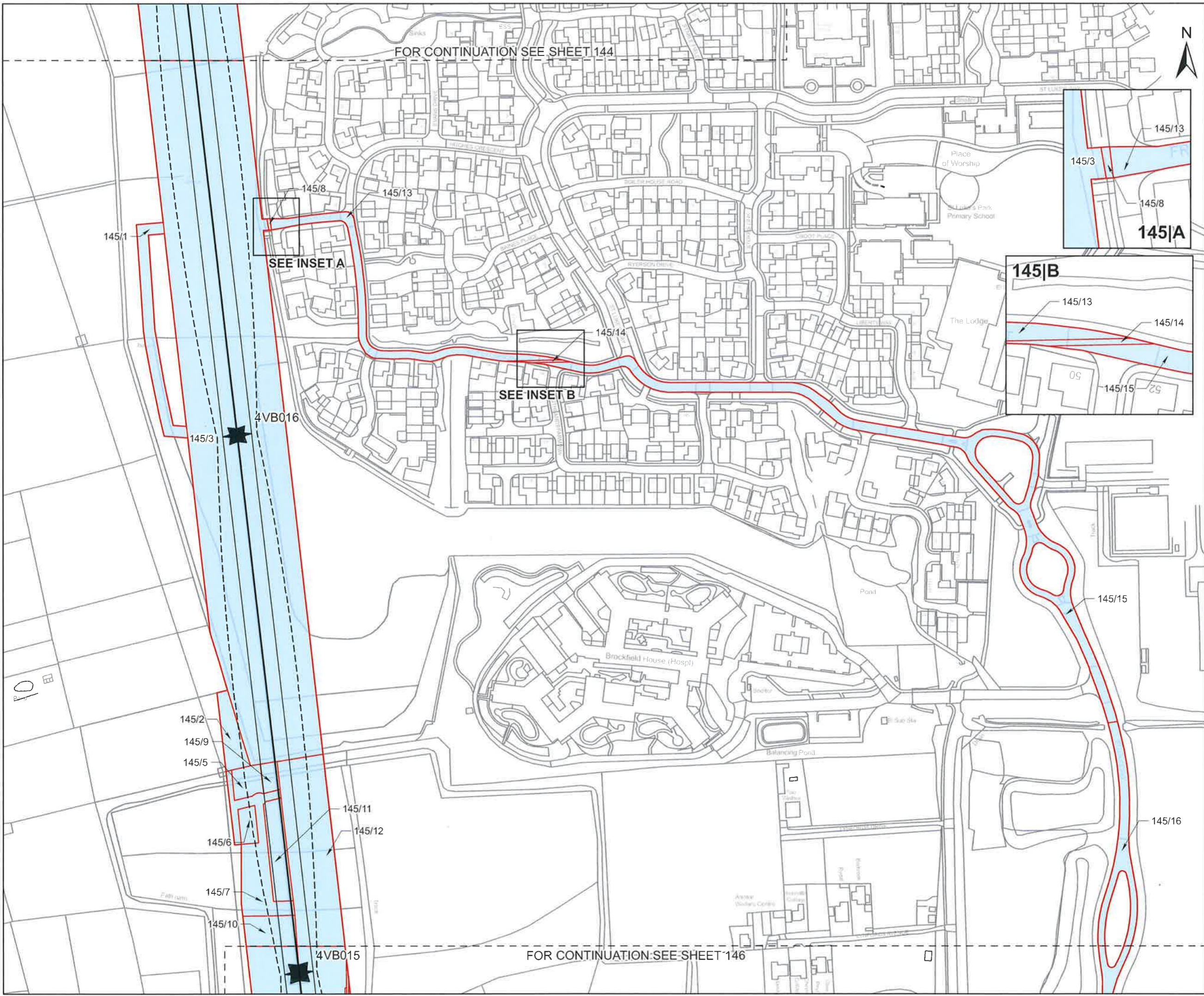

FOR CONTINUATION SEE SHEET 144

FOR CONTINUATION SEE SHEET 146

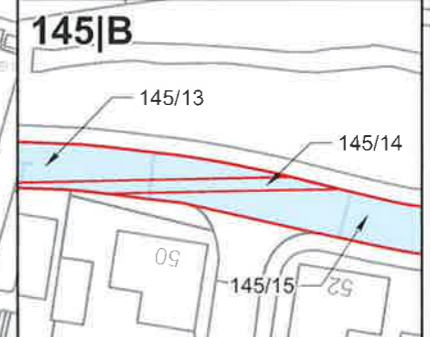
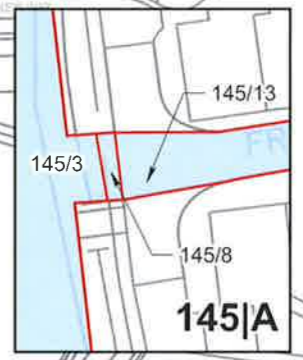

CLIENT
nationalgrid

PROJECT
Pelham to Rayleigh Overhead Line Reinforcement

FIGURE TITLE
Map referred to in The National Grid Electricity Transmission plc (Pelham to Rayleigh Overhead Line Reinforcement) Compulsory Purchase Order 2026.

ISSUE PURPOSE
CPO Submission - Sheet 145 of 152

CONSULTANT
AECOM Limited
Midpoint, Alencon Link
Basingstoke, Hampshire
RG21 7PP
www.aecom.com

LEGEND

- ★ Tower Point
- Centreline
- Conductor
- - - Swing
- Red Line Boundary
- Blue shaded area New rights to be compulsorily acquired

0 50 100
m

1:2,500 @ A3

NOTES

© Crown copyright and database rights 2025
Ordnance Survey AC0000808122. Plan produced for National Grid Electricity Transmission (NGET) by AECOM Ltd.



The common seal of National Grid Electricity Transmission plc was affixed on the 21 day of May 2026 in the presence of

[Signature]
(Member of the Board Sealing Committee and Authorised Signatory)

Dated 21 May 2026



DOCUMENT REFERENCE N8ET13920
BPPE-NGD-XXXX-XXXXXX-DRW-LM-000146

This drawing has been prepared for the use of AECOM's client. It may not be used, modified, reproduced or relied upon by third parties, even if approved by AECOM, or as required by law. AECOM accepts no responsibility, and denies any liability whatsoever, to any party that uses or relies on this drawing without AECOM's express written consent. Do not scale this document. All measurements must be obtained from the stated dimensions.

Revision: 0 Drawn: RW Checked: GC Approved: OB Date: 2026-04-22
Filename: C:\Users\WhiteR3\OneDrive - AECOM\Documents\Projects\60762095 - BPPE102_Maps\BPPE_CPO_Schedule_Plans\130_10_153.aprx

FOR CONTINUATION SEE SHEET 145



- LEGEND**
- Tower Point
 - Centreline
 - Conductor
 - Swing
 - Red Line Boundary
 - New rights to be compulsorily acquired



NOTES

© Crown copyright and database rights 2025
Ordnance Survey AC0000808122. Plan produced for National Grid Electricity Transmission (NGET) by AECOM Ltd.



The common seal of National Grid Electricity Transmission plc was affixed on the 21 day of May 2026 in the presence of

[Signature]
(Member of the Board Sealing Committee and Authorised Signatory)

Dated 21 May 2026

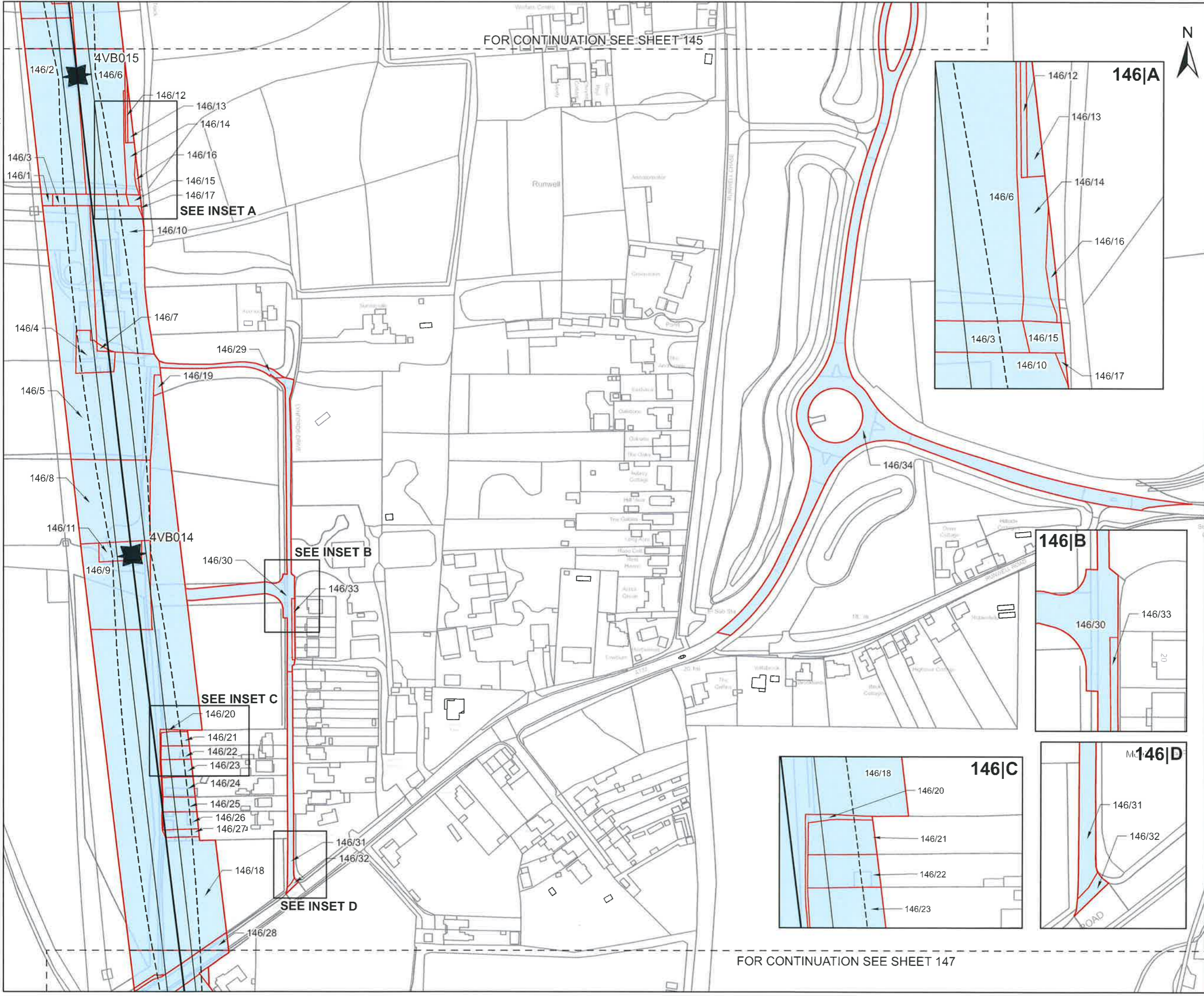

FOR CONTINUATION SEE SHEET 147

Revision: 0 Drawn: RW Checked: GC Approved: OB Date: 2026-05-15
 Filename: C:\Users\Senior\AECOM\DE-60766295-BPRE-General\Rebecca_Backup\0766295-BPRE\02_Maps\BPPE_CPO_Schedule_Plans\130_153.aprx

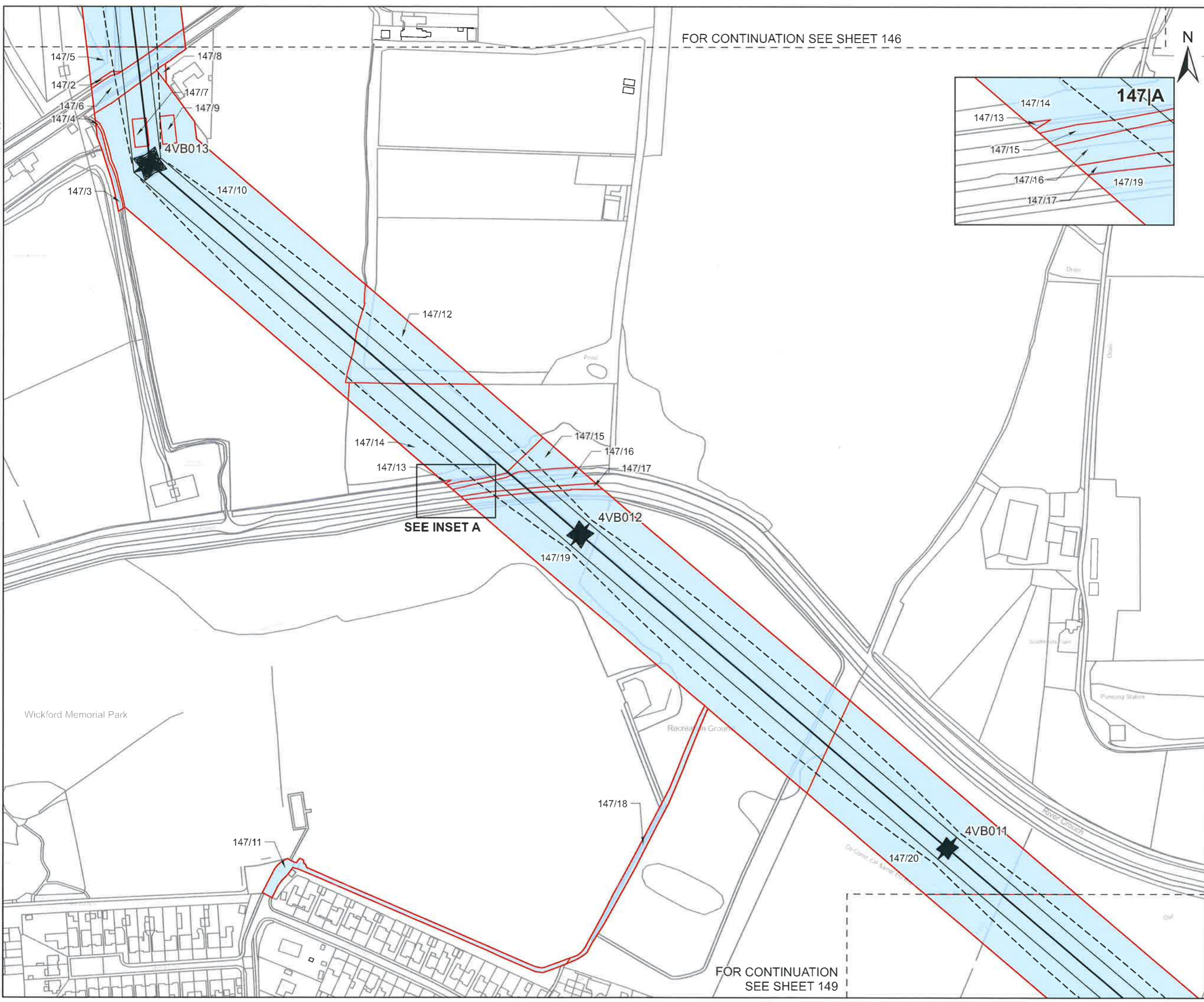

FOR CONTINUATION SEE SHEET 146

FOR CONTINUATION SEE SHEET 149

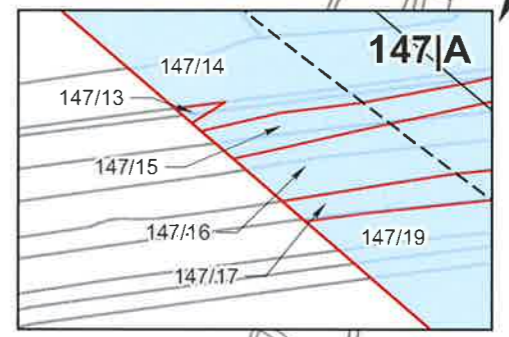

CLIENT
nationalgrid

PROJECT
 Pelham to Rayleigh Overhead Line Reinforcement

FIGURE TITLE
 Map referred to in The National Grid Electricity Transmission plc (Pelham to Rayleigh Overhead Line Reinforcement) Compulsory Purchase Order 2026.

ISSUE PURPOSE
 CPO Submission - Sheet 147 of 152

CONSULTANT
 AECOM Limited
 Midpoint, Alencon Link
 Basingstoke, Hampshire
 RG21 7PP
 www.aecom.com



- LEGEND
- Tower Point
 - Centreline
 - Conductor
 - Swing
 - Red Line Boundary
 - New rights to be compulsorily acquired
- 0 50 100 m
 1:2,500 @ A3

NOTES
 © Crown copyright and database rights 2025
 Ordnance Survey AC0000808122. Plan produced for National Grid Electricity Transmission (NGET) by AECOM Ltd.



The common seal of National Grid Electricity Transmission plc was affixed on the 21 day of May 2026 in the presence of

Harris
 (Member of the Board Sealing Committee and Authorised Signatory)

Dated 21 May 2026



DOCUMENT REFERENCE NGET13910
 BPPE-NGD-XXXX-XXXXX-DRW-LM-000148

This drawing has been prepared for the use of AECOM's client. It may not be used, modified, reproduced or relied upon by third parties, except as agreed by AECOM or as required by law. AECOM accepts no responsibility, and denies any liability whatsoever, to any party that uses or relies on this drawing without AECOM's express written consent. Do not scale this document. All measurements must be obtained from the stated dimensions.

Revision: 0 Drawn: RW Checked: GC Approved: OB Date: 2026-05-15
Filename: C:\Users\Senior\H\AECOM\DE - 60766295 - BPRE - General\Rebecca_Backup\60766295 - BPRE\02_Maps\BPRE_CPO_Schedule_Plans_Plots_130_to_153.aprx

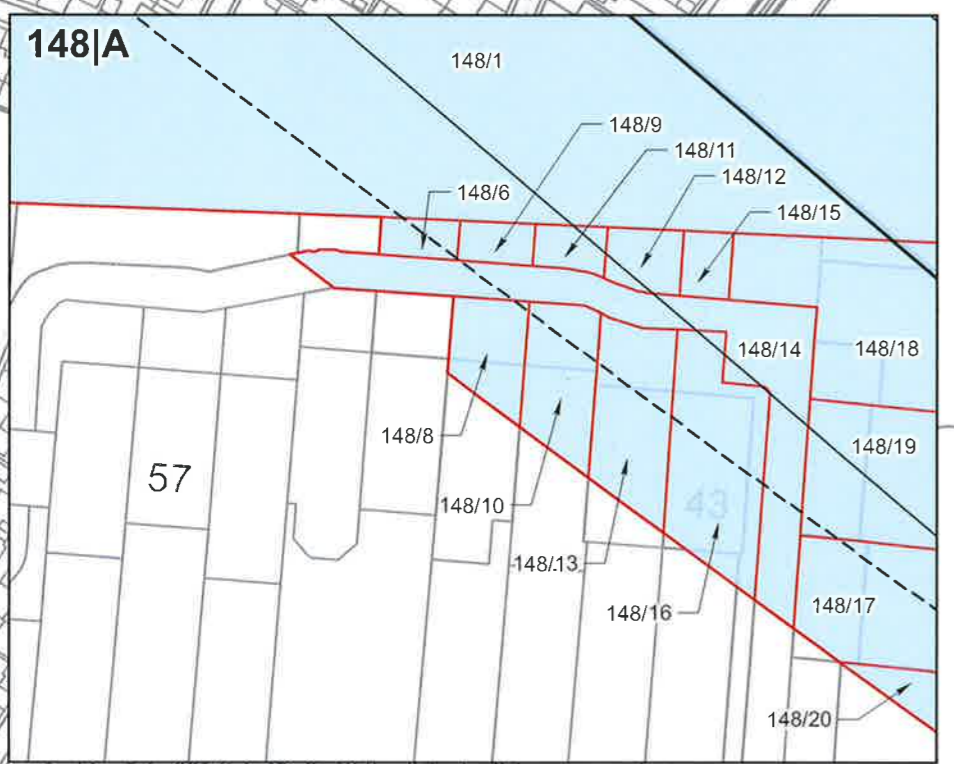
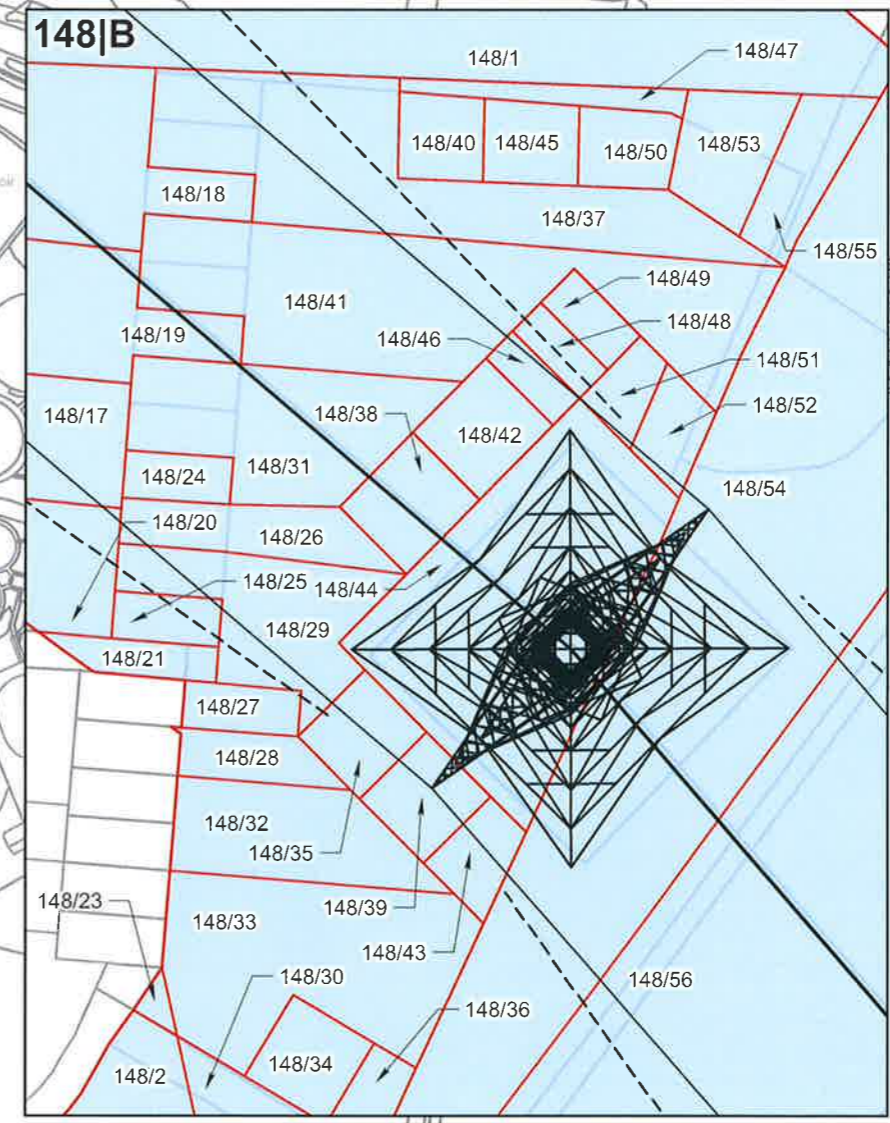
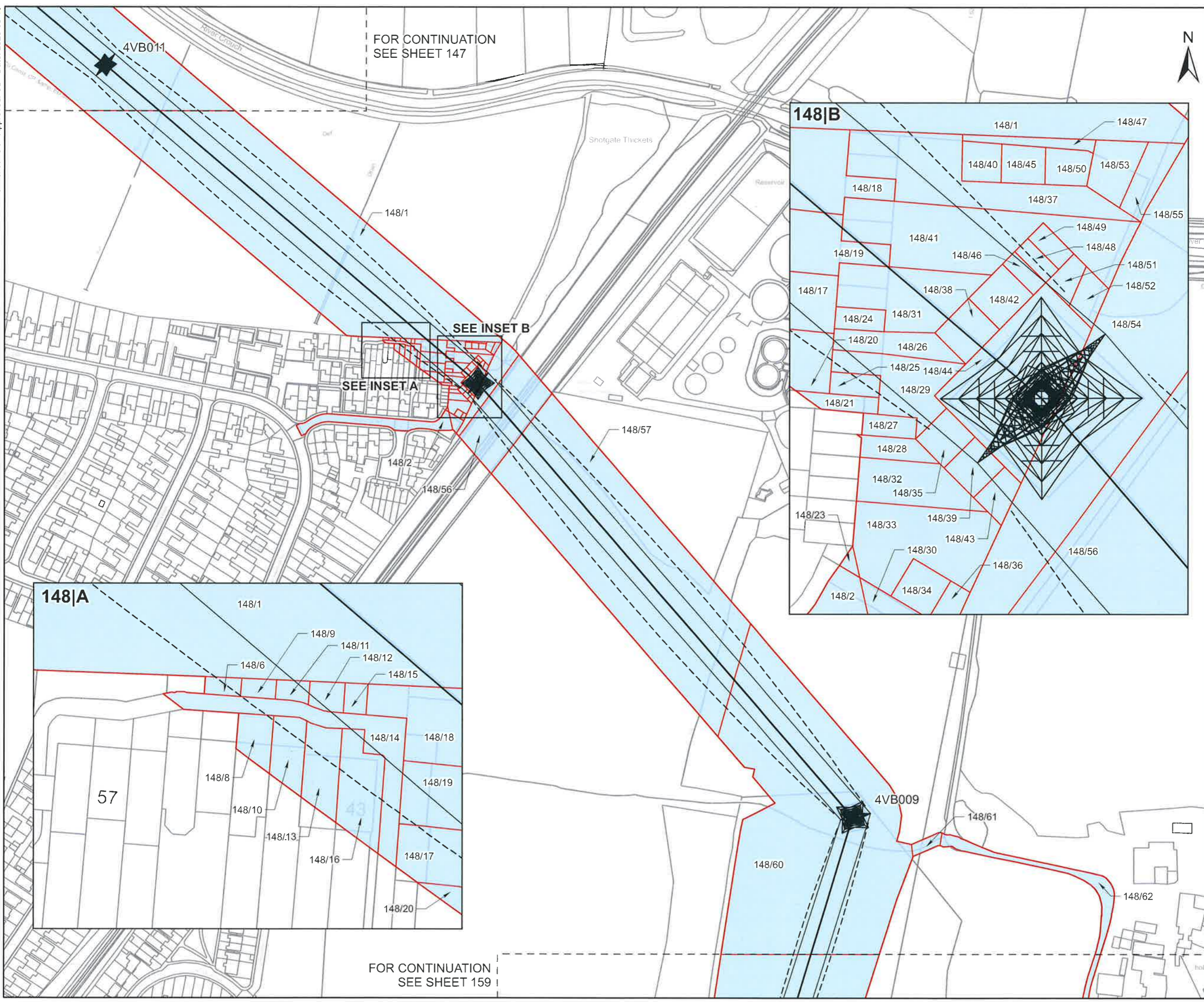

CLIENT
nationalgrid
PROJECT
Pelham to Rayleigh Overhead Line Reinforcement
FIGURE TITLE
Map referred to in The National Grid Electricity Transmission plc (Pelham to Rayleigh Overhead Line Reinforcement) Compulsory Purchase Order 2026.
ISSUE PURPOSE
CPO Submission - Sheet 148 of 152
CONSULTANT
AECOM Limited
Midpoint, Alencon Link
Basingstoke, Hampshire
RG21 7PP
www.aecom.com
AECOM
savills

LEGEND
★ Tower Point
— Centreline
— Conductor
- - - Swing
Red Line Boundary
New rights to be compulsorily acquired
0 50 100 m
1:2,500 @ A3

NOTES
© Crown copyright and database rights 2025
Ordnance Survey AC0000808122. Plan produced for National Grid Electricity Transmission (NGET) by AECOM Ltd.



The common seal of National Grid Electricity Transmission plc was affixed on the 21 day of May 2026 in the presence of

Alvin
(Member of the Board Sealing Committee and Authorised Signatory)

Dated 21 May 2026



DOCUMENT REFERENCE NGET1370
BPRE-NGD-XXXX-XXXXX-DRW-LM-000149

Revision: 0 Drawn: RW Checked: GC Approved: OB Date: 2026-05-15
Filename: C:\Users\Senior\AECOM\DE - 60766295 - BPPE - General\Rebecca_Backup\60766295 - BPPE\02_Maps\BPPE_CPO_Schedule_Plans\BPPE_CPO_Schedule_Plans_130_to_153.aprx

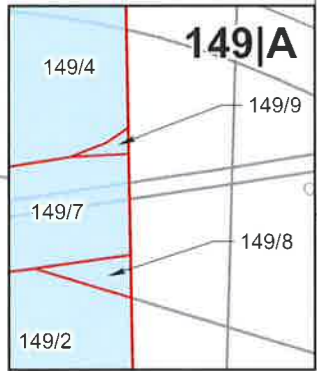
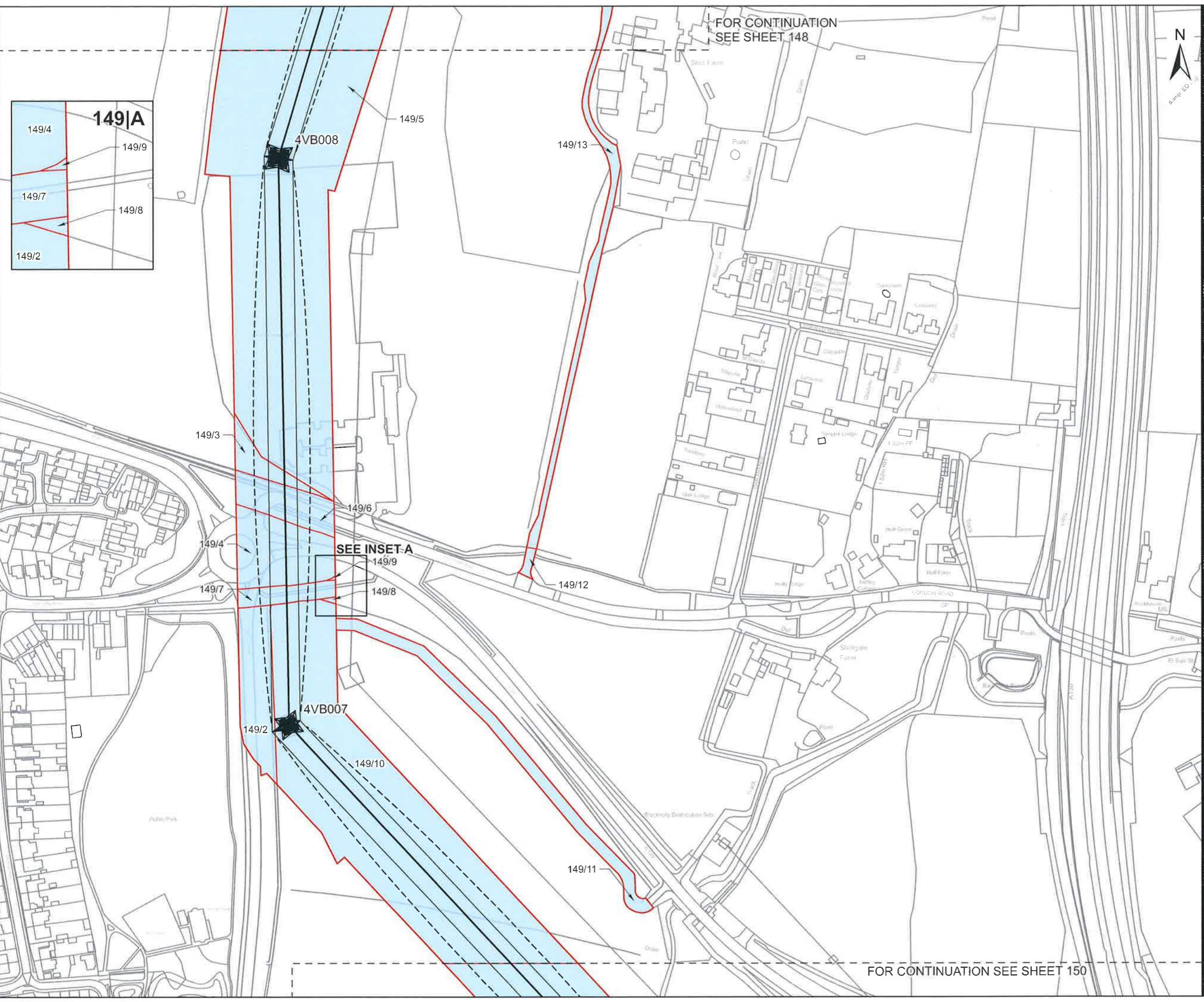

FOR CONTINUATION
SEE SHEET 148

FOR CONTINUATION SEE SHEET 150

CLIENT
nationalgrid

PROJECT
Pelham to Rayleigh Overhead Line Reinforcement

FIGURE TITLE
Map referred to in The National Grid Electricity Transmission plc (Pelham to Rayleigh Overhead Line Reinforcement) Compulsory Purchase Order 2026.

ISSUE PURPOSE
CPO Submission - Sheet 149 of 152

CONSULTANT
AECOM Limited
Midpoint, Alencon Link
Basingstoke, Hampshire
RG21 7PP
www.aecom.com



LEGEND

- Tower Point
- Centreline
- Conductor
- Swing
- Red Line Boundary
- New rights to be compulsorily acquired

0 50 100 m

1:2,500 @ A3

NOTES

© Crown copyright and database rights 2025
Ordnance Survey AC0000808122. Plan
produced for National Grid Electricity
Transmission (NGET) by AECOM Ltd.



The common seal of National Grid Electricity Transmission plc was affixed on the 21 day of May 2026 in the presence of

H. H. H.
(Member of the Board Sealing Committee and Authorised Signatory)
Dated 21 May 2026



DOCUMENT REFERENCE **NGET13920**
BPPE-NGD-XXXX-XXXXX-DRW-LM-000150

Revision: 0 Drawn: RW Checked: GC Approved: OB Date: 2026-04-22

Filename: C:\Users\WhiteR8\OneDrive - AECOM\Documents\Projects\0786295 - BPRE02_Maps\BPRE_CPO_Schedule_Plans\130_10_153.aprx

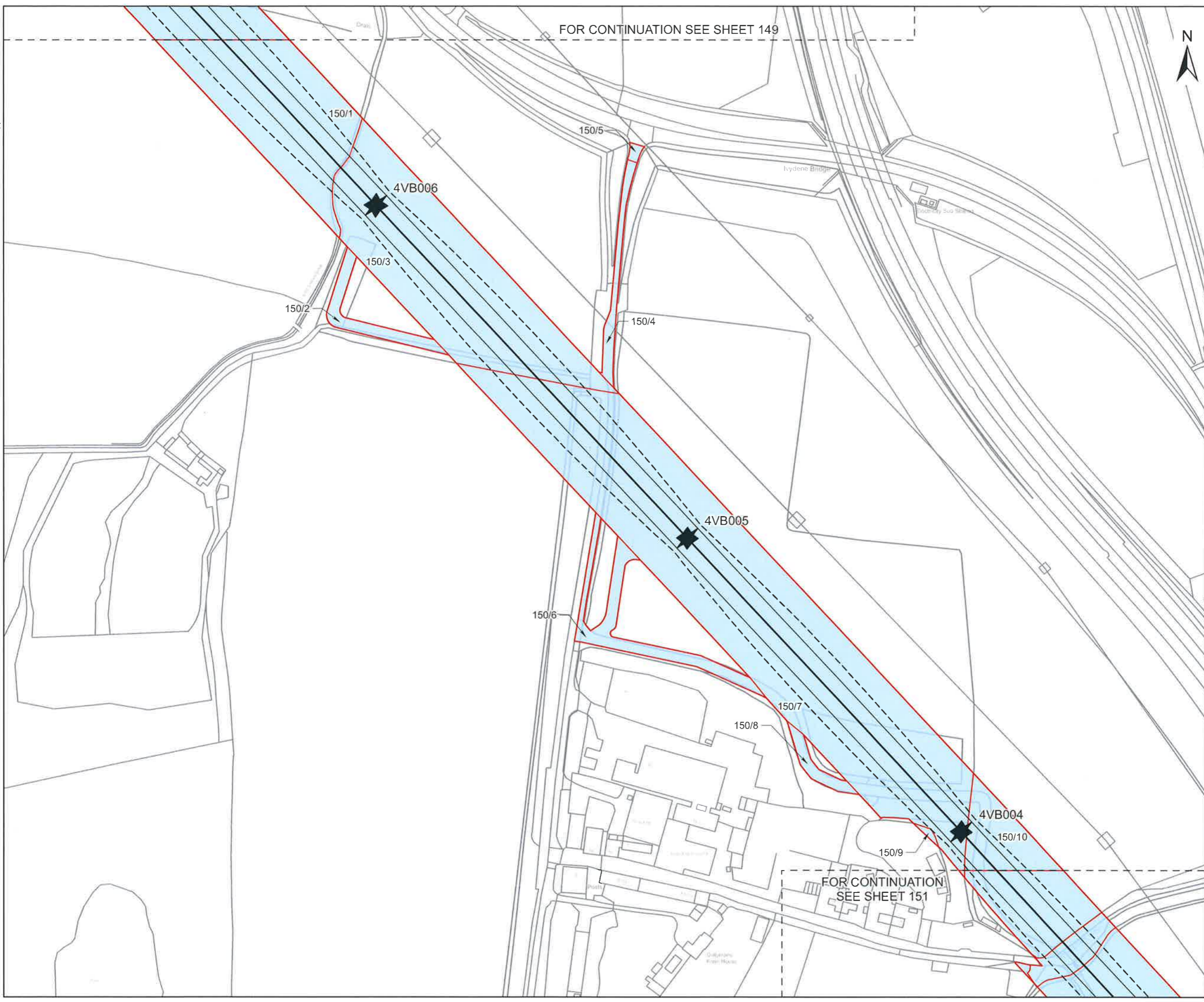

CLIENT
nationalgrid

PROJECT
Pelham to Rayleigh Overhead Line Reinforcement

FIGURE TITLE
Map referred to in The National Grid Electricity Transmission plc (Pelham to Rayleigh Overhead Line Reinforcement) Compulsory Purchase Order 2026.

ISSUE PURPOSE
CPO Submission - Sheet 150 of 152

CONSULTANT
AECOM Limited
Midpoint, Alencon Link
Basingstoke, Hampshire
RG21 7PP
www.aecom.com

LEGEND

- ★ Tower Point
- Centreline
- Conductor
- - - Swing
- Red Line Boundary
- New rights to be compulsorily acquired

0 50 100
m

1:2,500 @ A3

NOTES

© Crown copyright and database rights 2025
Ordnance Survey AC0000808122. Plan produced for National Grid Electricity Transmission (NGET) by AECOM Ltd.



The common seal of National Grid Electricity Transmission plc was affixed on the 21 day of May 2026 in the presence of

H. H. H.
(Member of the Board Sealing Committee and Authorised Signatory)

Dated 21 May 2026



DOCUMENT REFERENCE NGET13920
BPRE-NGD-XXXX-XXXXXX-DRW-LM-000151

This drawing has been prepared for the use of AECOM's client. It may not be used, modified, reproduced or relied upon by third parties, except as agreed by AECOM or as required by law. AECOM accepts no responsibility, and denies any liability, whatsoever, to any party that uses or relies on this drawing without AECOM's express written consent. Do not scale this document. All measurements must be obtained from the scaled dimensions.

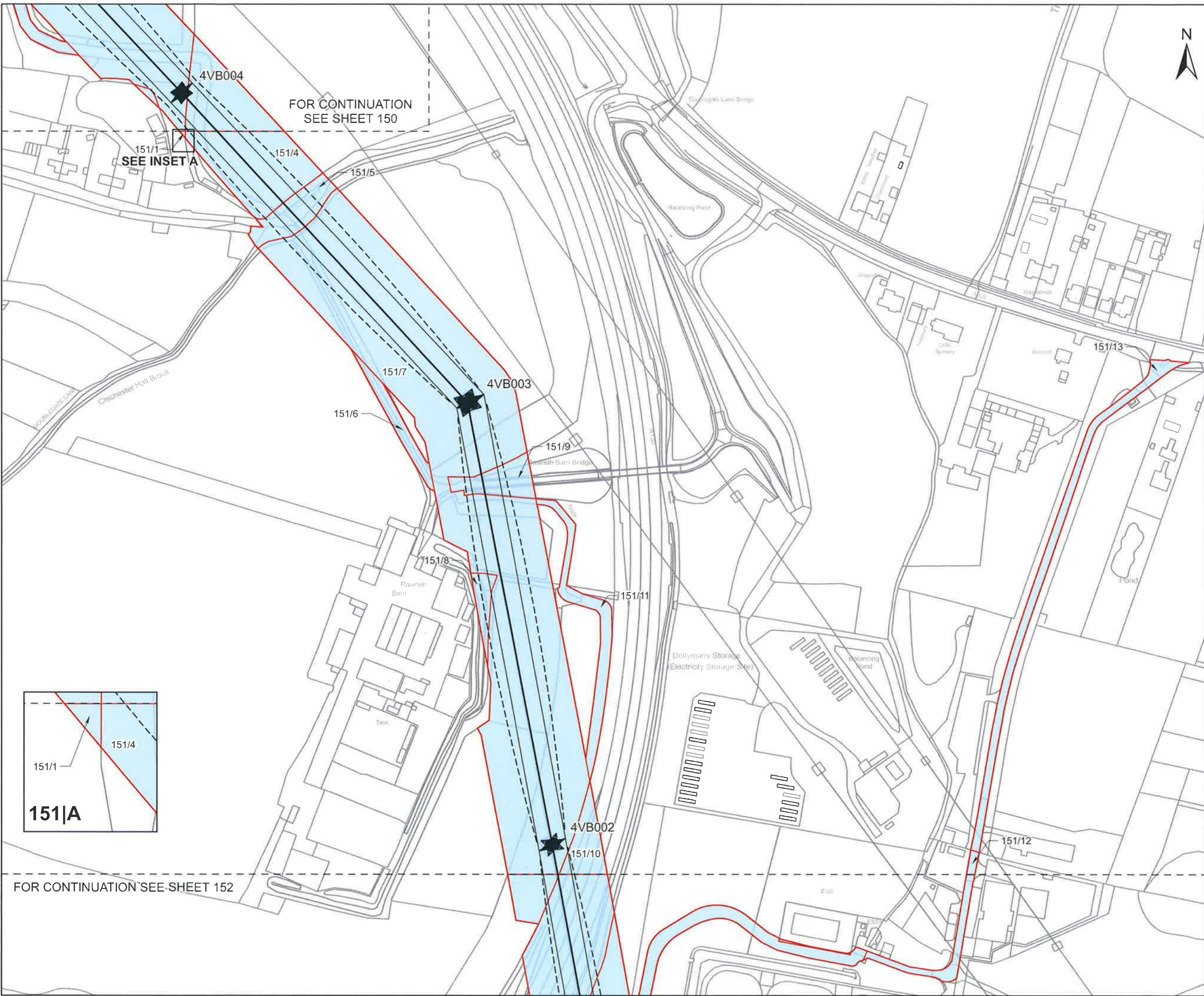

CLIENT
nationalgrid







PROJECT
Pelham to Rayleigh Overhead Line Reinforcement

FIGURE TITLE
Map referred to in The National Grid Electricity Transmission plc (Pelham to Rayleigh Overhead Line Reinforcement) Compulsory Purchase Order 2026.

ISSUE PURPOSE
CPO Submission - Sheet 151 of 152

CONSULTANT
AECOM Limited
Midpoint, Alencon Link
Basingstoke, Hampshire
RG21 7PP
www.aecom.com



- LEGEND**
-  Tower Point
 -  Centreline
 -  Conductor
 -  Swing
 -  Red Line Boundary
 -  New rights to be compulsorily acquired
- 0 50 100 m
- 1:2,500 @ A3

NOTES

© Crown copyright and database rights 2025
Ordnance Survey AC0000808122. Plan produced for National Grid Electricity Transmission (NGET) by AECOM Ltd.

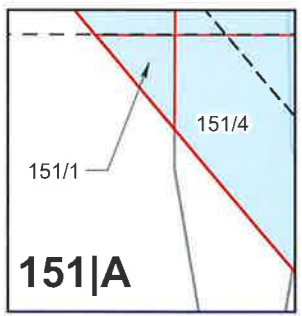

The common seal of National Grid Electricity Transmission plc was affixed on the 21 day of May 2026 in the presence of

Hein
(Member of the Board Sealing Committee and Authorised Signatory)

Dated 21 May 2026



DOCUMENT REFERENCE NGET 13120
BPPE-NGD-XXXX-XXXXX-DRW-LM-000152

Revision: 0 Drawn: RW Checked: GC Approved: OB Date: 2026-05-15
Filename: C:\Users\SemirH\AECOM\DE - 60766295 - BPPE - General\Rebecca_Backup\60766295 - BPPE\02_Maps\BPPE_CPO_Schedule_Plans\130_to_153.aprx

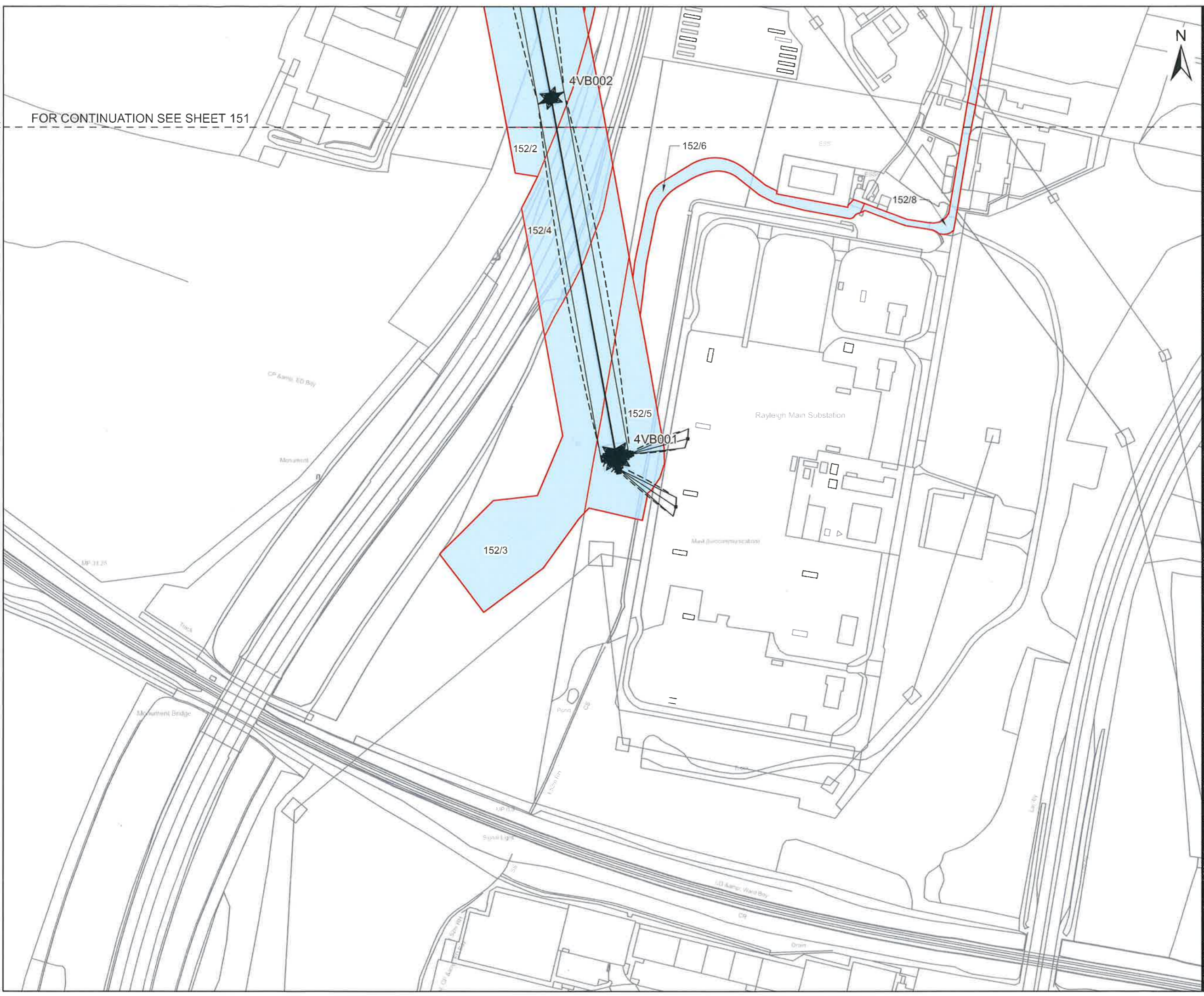

FOR CONTINUATION SEE SHEET 151

CLIENT
nationalgrid

PROJECT
Pelham to Rayleigh Overhead Line Reinforcement







FIGURE TITLE
Map referred to in The National Grid Electricity Transmission plc (Pelham to Rayleigh Overhead Line Reinforcement) Compulsory Purchase Order 2026.

ISSUE PURPOSE
CPO Submission - Sheet 152 of 152

CONSULTANT
AECOM Limited
Midpoint, Alencon Link
Basingstoke, Hampshire
RG21 7PP
www.aecom.com



LEGEND

-  Tower Point
-  Centreline
-  Conductor
-  Swing
-  Red Line Boundary
-  New rights to be compulsorily acquired

0 50 100 m

1:2,500 @ A3

NOTES

© Crown copyright and database rights 2025
Ordnance Survey AC0000808122. Plan produced for National Grid Electricity Transmission (NGET) by AECOM Ltd.



The common seal of National Grid Electricity Transmission plc was affixed on the 21 day of May 2026 in the presence of

H. Hines
.....
(Member of the Board Sealing Committee and Authorised Signatory)

Dated 21 May 2026



DOCUMENT REFERENCE NGET13920
BPPE-NGD-XXXX-XXXXX-DRW-LM-000153

This drawing has been prepared for the use of AECOM's client. It may not be used, modified, reproduced or relied upon by third parties, except as agreed by AECOM or as required by law. AECOM accepts no responsibility, and denies any liability whatsoever, for any party that uses or relies on this drawing without AECOM's express written consent. Do not scale this document. All measurements must be obtained from the stated dimensions.