

# Chapter 25 Other Marine Users

Figure 25.1 Other Marine Users Study Area

Figure 25.2 Offshore Wind developments within proximity of the Study Area

Figure 25.3 Interconnector telecommunications, and offshore wind cables within proximity of the study area

Figure 25.4 Dumped Munitions and disposal sites within proximity of the Study Area

Figure 25.5 Aggregate extraction sites within proximity of the Study Area

Figure 25.6 Oil & gas infrastructure

Figure 25.7 Recreational boating activity and bathing waters in the study area

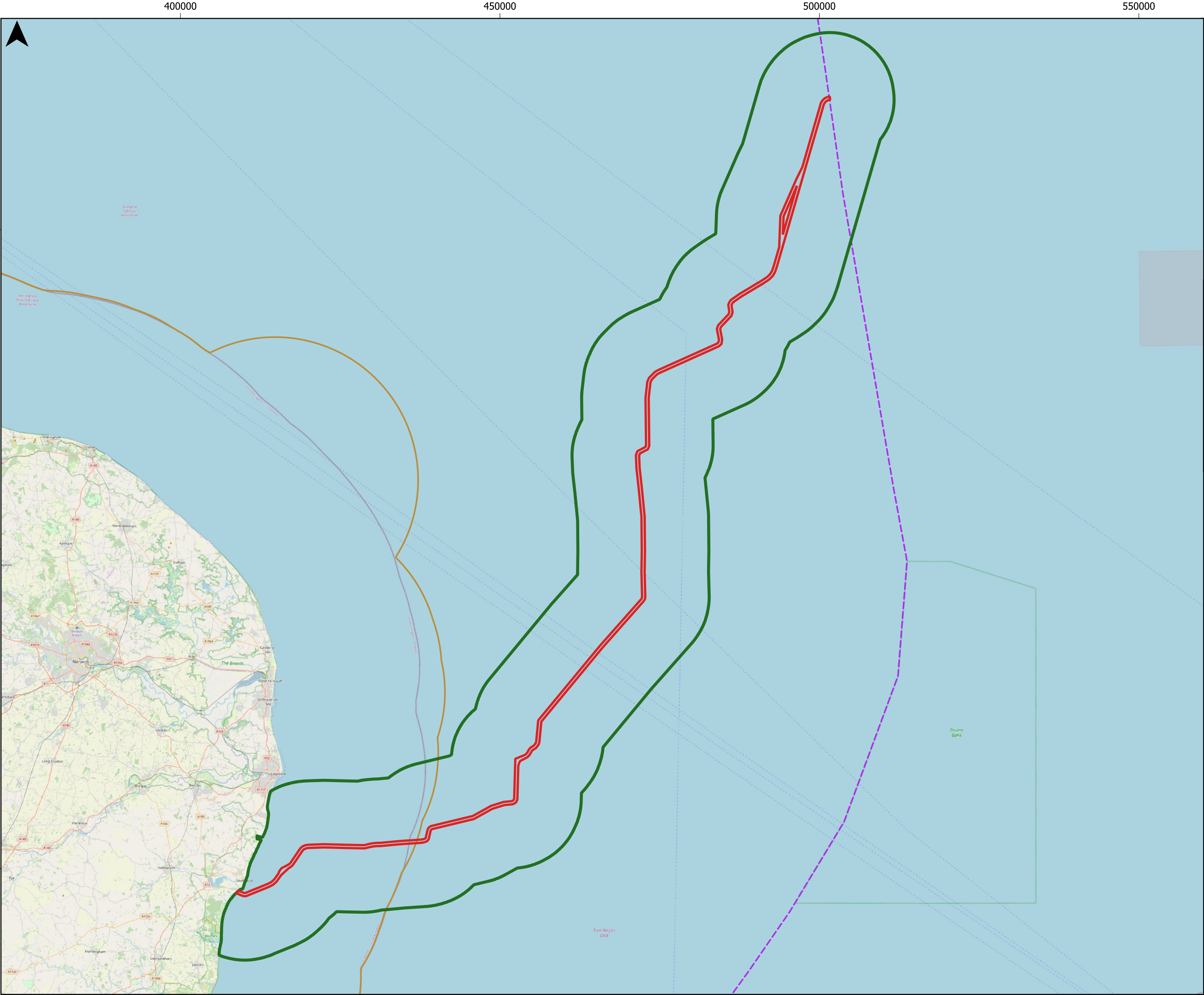

- Proposed Offshore Scheme
- Draft Order Limits
- Study Area (10km)
- 12NM
- Exclusive Economic Zone Limit

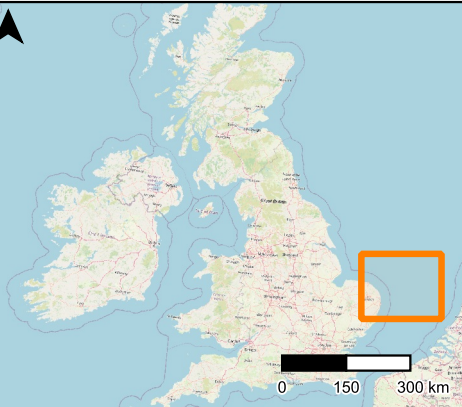

Coordinate System

ETRS89 / UTM zone 31N

Kilometres

01020

P01	29/07/2025	JC	AN	DS	AF
Rev	Date	By	Chkd	Appd	Authd



Project Name

LIONLINK

Client

National Grid LionLink Limited (NGLLL)

Drawing Title

Figure 25.1 Other Marine Users Study Area

Scale at A3

1:550,000

Role

Environment

Suitability

S2

Project Number	Rev
C01467	P01

Drawing Number

LLK1-CEA-DWG-ENV-00049





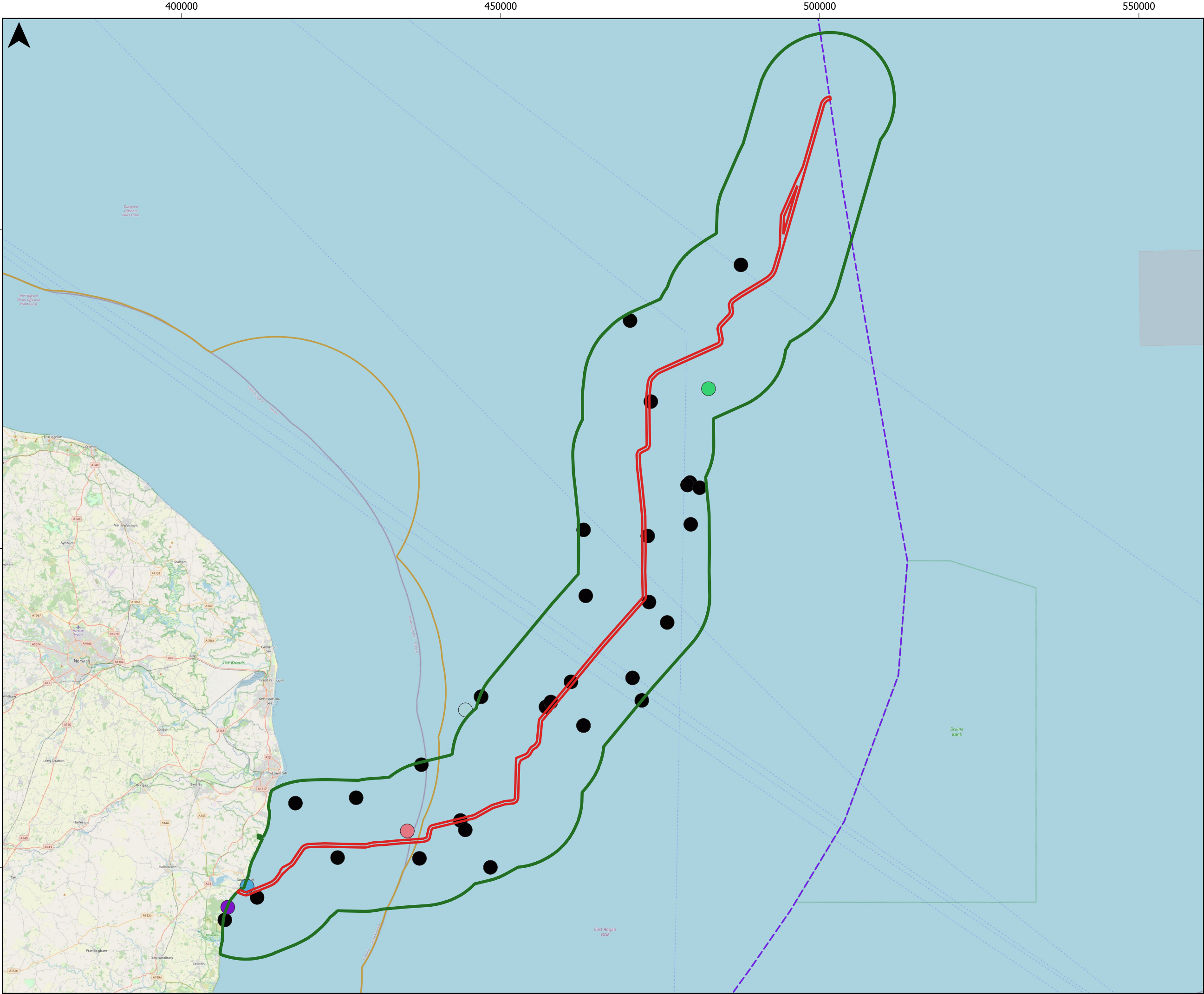

Proposed Offshore Scheme  
Draft Order Limits

Study Area (10km)

Dumped Munitions

Found And Reported By Fishing Vessel

Land Mine

Sealed US Navy Smoke & Illumination Aircraft Model  
3-Possibly From USAF Exercise 03/04/12 In The Area.

Shell. Not chemical munition.  
Unknown condition. Neutralised.

Torpedo

Unknown Description

Exclusive Economic Zone Limit

12NM

A3



Coordinate System  
ETRS89 / UTM zone 31N  
Kilometres

01020

P01	29/07/2025	JC	AN	EE	AF
-----	------------	----	----	----	----

Rev	Date	By	Chkd	Appd	Authd
-----	------	----	------	------	-------



Project Name

**LIONLINK**

Client

National Grid LionLink Limited (NGLLL)

Drawing Title

Figure 25.4 Dumped munitions and disposal sites within proximity of the study area

Scale at A3

1:550,000

Role

Environment

Suitability

S2

Project Number	Rev
C01467	P01

Drawing Number

LLK1-CEA-DWG-ENV-00047

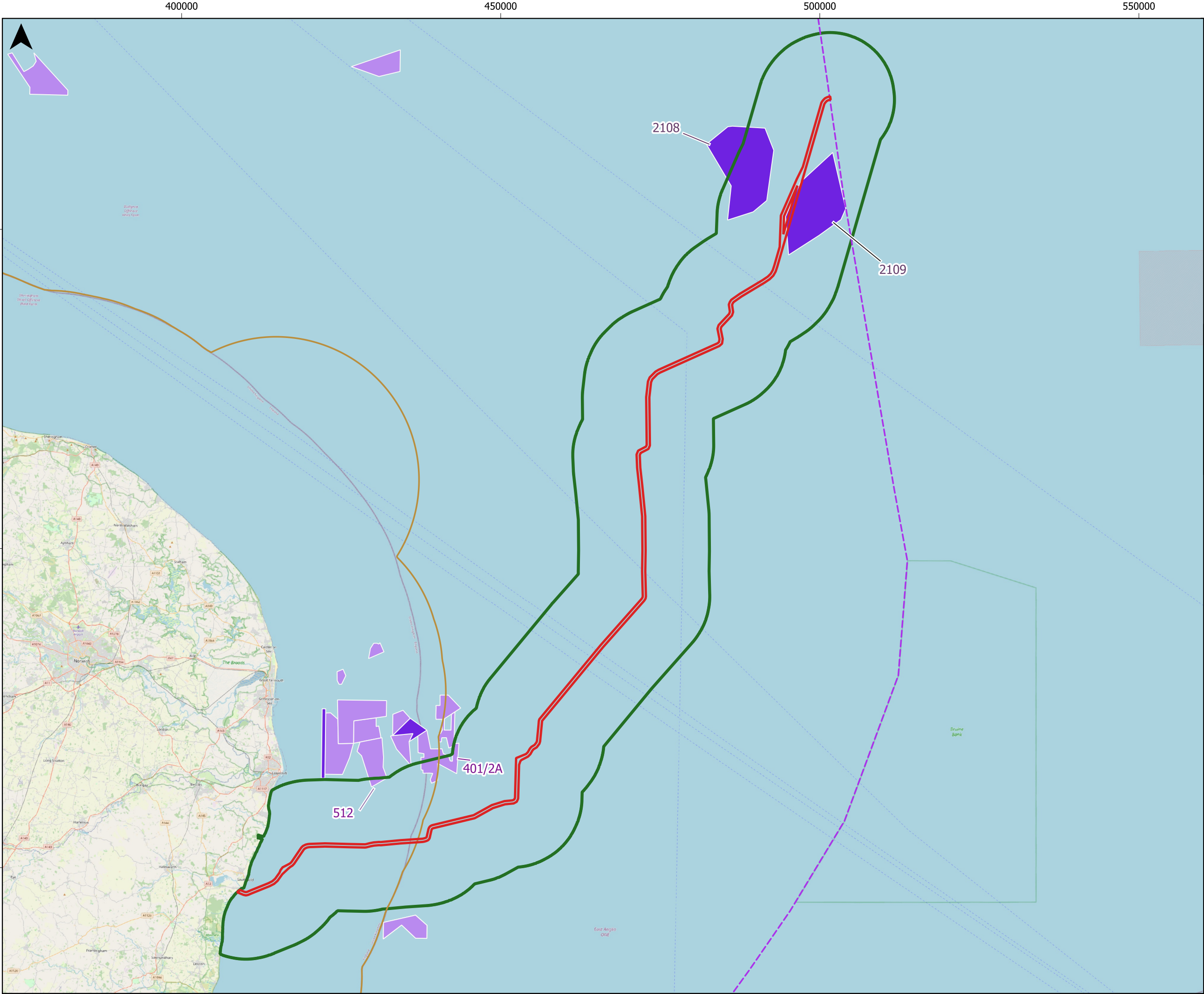

A3

Proposed Offshore Scheme

Draft Order Limits

Study Area (10km)

Aggregate Site Agreement

Exploration and Option Area

Production Agreement Area

12NM

Exclusive Economic Zone Limit

0 150 300 km

Coordinate System

ETRS89 / UTM zone 31N

Kilometres

0 10 20

P01	29/07/2025	JC	AN	EE/DS	AF
-----	------------	----	----	-------	----

Rev	Date	By	Chkd	Appd	Authd
-----	------	----	------	------	-------

collaborative  
environmental  
advisers

Project Name

Client

National Grid LionLink Limited  
(NGLLL)

Drawing Title

Figure 25.5 Aggregate Extraction Sites  
Within Proximity Of The Study Area

Scale at A3

1:550,000

Role

Environment

Suitability

S2

Project Number

C01467

Rev

P01

Drawing Number

LLK1-CEA-DWG-ENV-00048

© CEA Ltd 2025

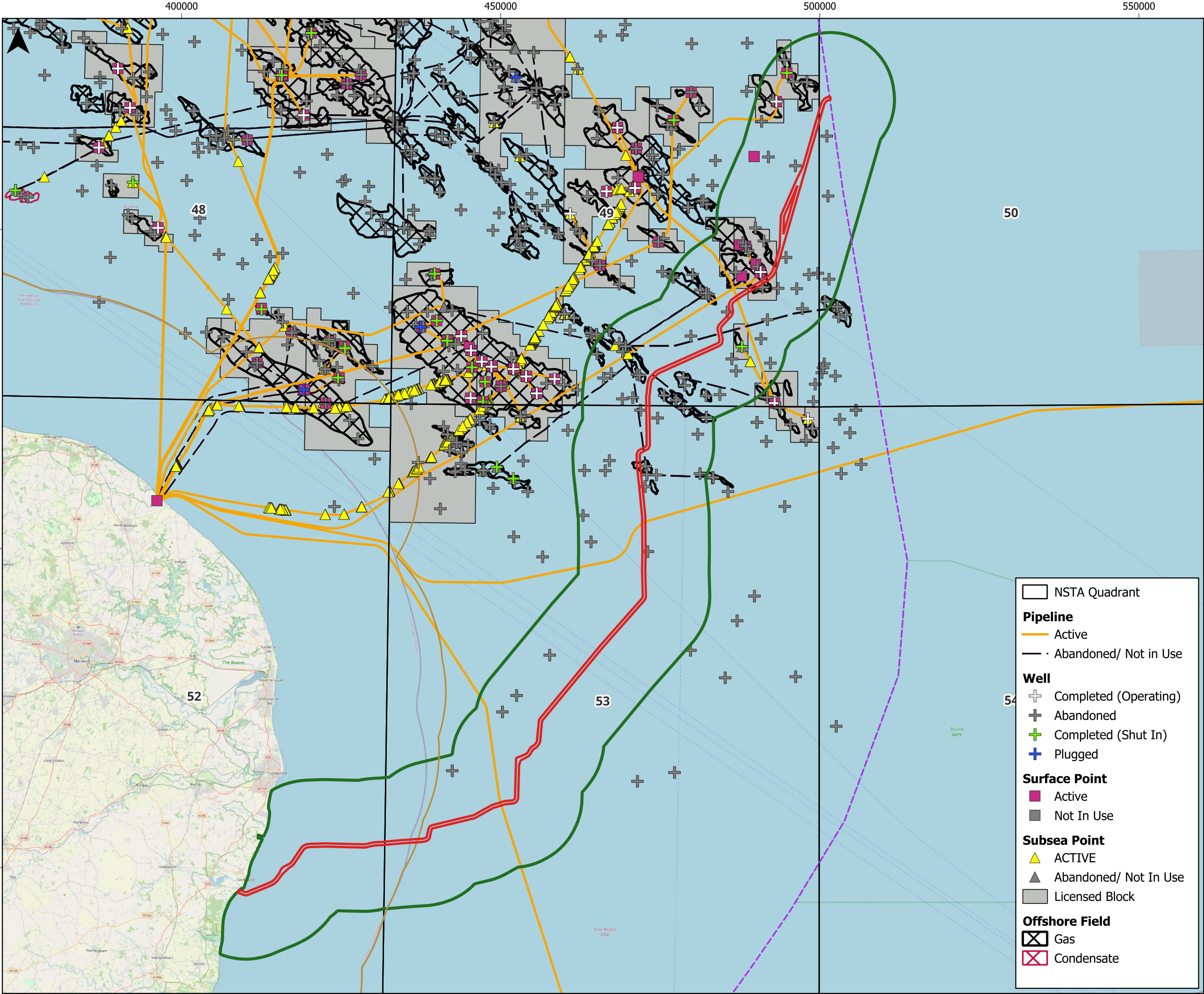

- Proposed Offshore Scheme  
Draft Order Limits
- Study Area (10km)
- 12NM
- Exclusive Economic Zone Limit

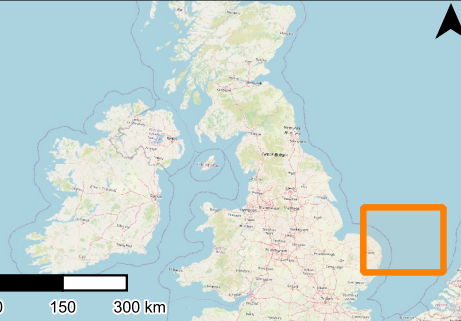

Coordinate System  
ETRS89 / UTM zone 31N  
Kilometres

0 10 20

P01	29/07/2025	JC	AN	DS	AF
-----	------------	----	----	----	----

Rev	Date	By	Chkd	Appd	Authd
-----	------	----	------	------	-------



Project Name

**LIONLINK**

Client

National Grid LionLink Limited (NGLLL)

Drawing Title

Figure 25.6 Oil and Gas Infrastructure

Scale at A3

1:550,000

Role

Environment

Suitability

S2

Project Number	Rev
C01467	P01

Drawing Number

LLK1-CEA-DWG-ENV-00046

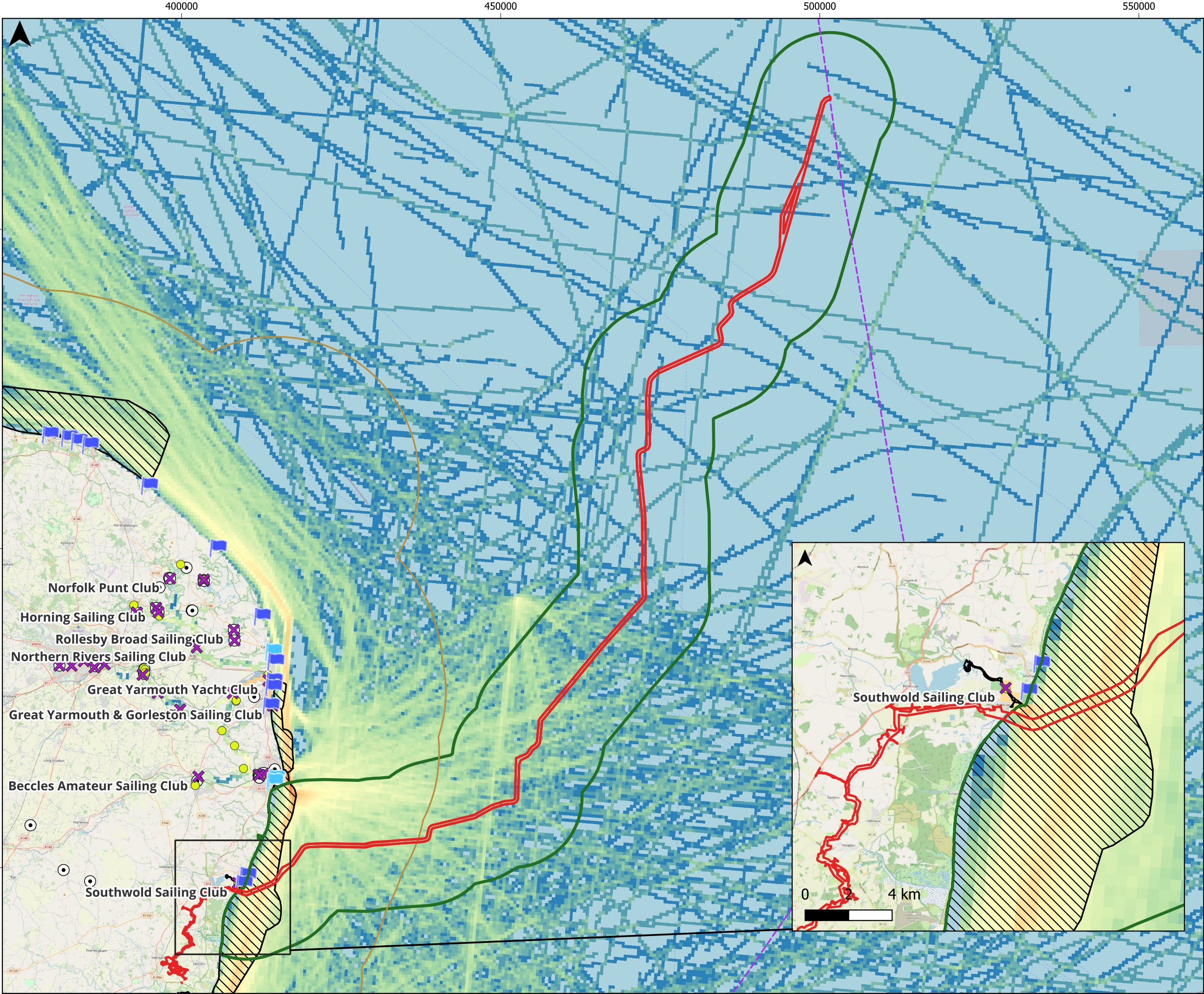

Proposed Scheme Draft Order Limits

Study Area (10km)

Boating Clubs

Marina

Training Centre

General Boating Area

RYA Recreational Boating Intensity

High

Low

12NM

Exclusive Economic Zone Limit

Bathing Waters

1 - Excellent

2 - Good

A3

Coordinate System  
ETRS89 / UTM zone 31N

Kilometres

0	10	20			
P01	26/09/2025	JC	AN	DS	AF
Rev	Date	By	Chkd	Appd	Authd

Project Name

**LIONLINK**

Client

National Grid LionLink Limited (NGLLL)

Drawing Title

Figure 25.7 Recreational Boating Activity And Bathing Waters In The Study Area

Scale at A3

1:550,000

Role

Environment

Suitability

S2

Project Number	Rev
C01467	P01

Drawing Number

LLK1-CEA-DWG-ENV-00050