

## Chapter 2 Description of the Proposed Scheme

**Figure 2.1 Zoning Plan**

**Figure 2.2 Proposed Onshore Scheme**

**Figure 2.3 Proposed Onshore Scheme Crossing Points**

**Figure 2.4 Proposed Offshore Scheme**

**Figure 2.5a to f Proposed Offshore Scheme KP 0 to KP 180**

**Figure 2.6 Sand wave pre-sweeping and disposal areas within Proposed Offshore Scheme**

**Figure 2.7 Infrastructure crossings within Proposed Offshore Scheme**

**Figure 2.8 Horizontal Directional Drilling Cable Landfall**

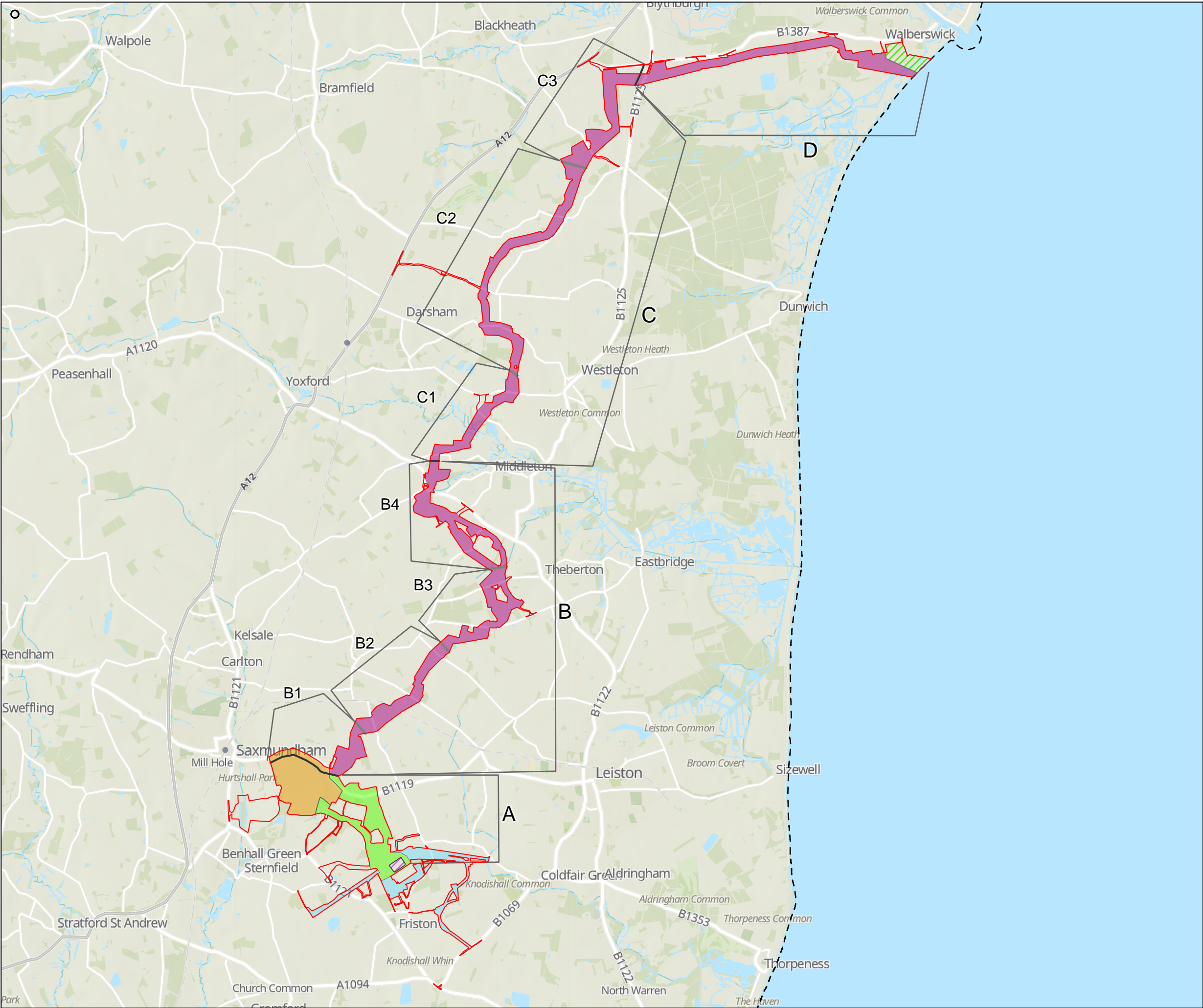



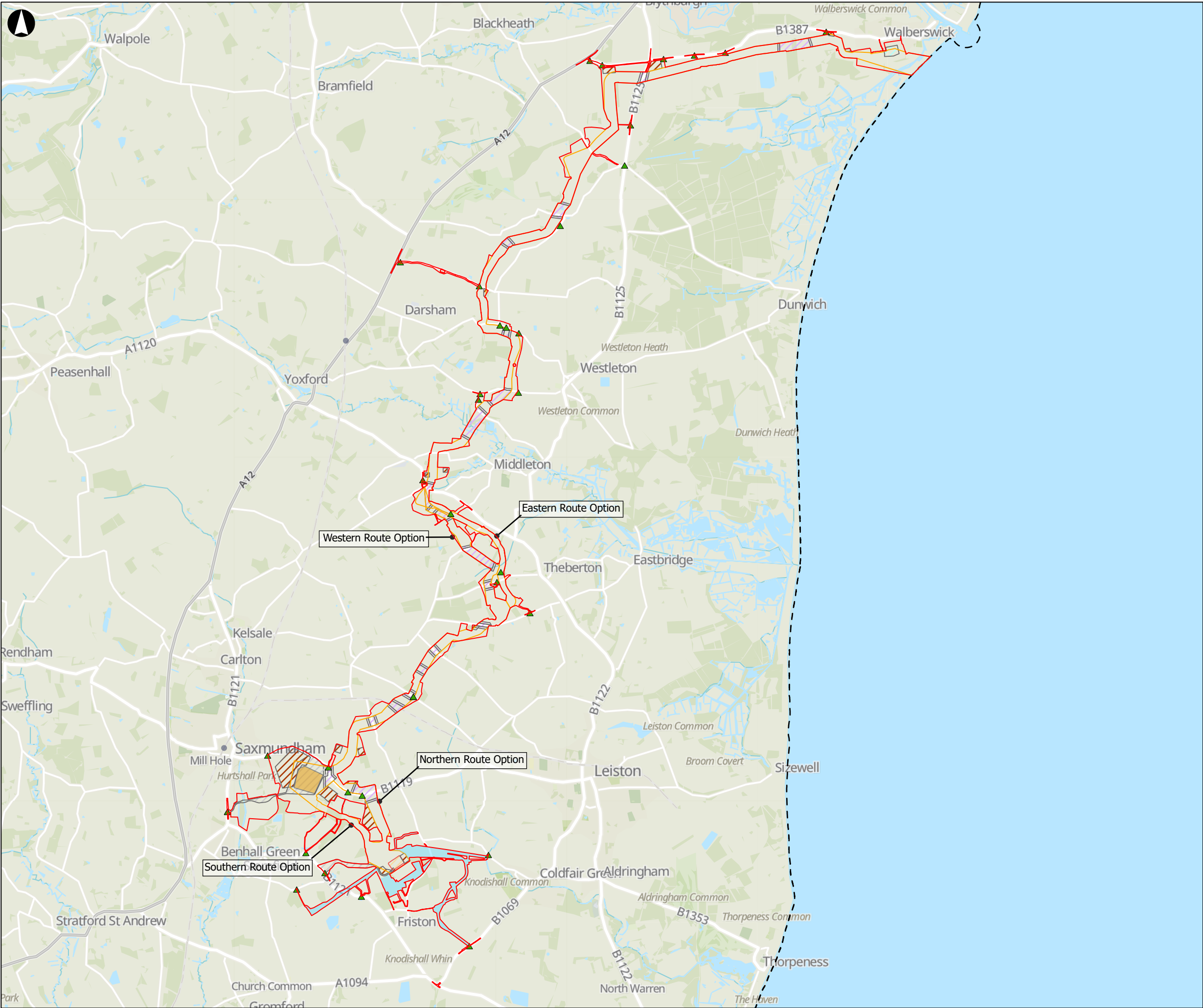

- Proposed Onshore Scheme Draft Order Limits
- Mean Low Water Springs
- Full Build-out of Kiln Lane Substation Scenario
- Kiln Lane Substation Limits of Deviation
- Converter Station Limits of Deviation
- Cable Route Limit of Deviation
- Proposed Bellmouth
- Landfall Construction Compound
- Proposed Trenchless Installation
- Temporary Construction Compound

Contains OS data © Crown Copyright and database right 2025

Coordinate System: British National Grid



P02	03/10/2025	JM	JM	CP	CE
-----	------------	----	----	----	----

Rev	Date	By	Chkd	Appd	Authd
-----	------	----	------	------	-------

ARUP

8 Fitzroy Street  
London W1T 4BJ  
Tel +44 20 7636 1531  
www.arup.com

Client

National Grid LionLink Limited (NGLLL)

Project Name

LIONLINK

Drawing Title

Figure 2.2 Proposed Onshore Scheme - Overview

Scale at A3

1:60,000

Role

Environment

Suitability

S2

Project Number

287334-00

Rev

P02

Drawing Number

LLK1-ARU-DWG-ENV-00005

A3



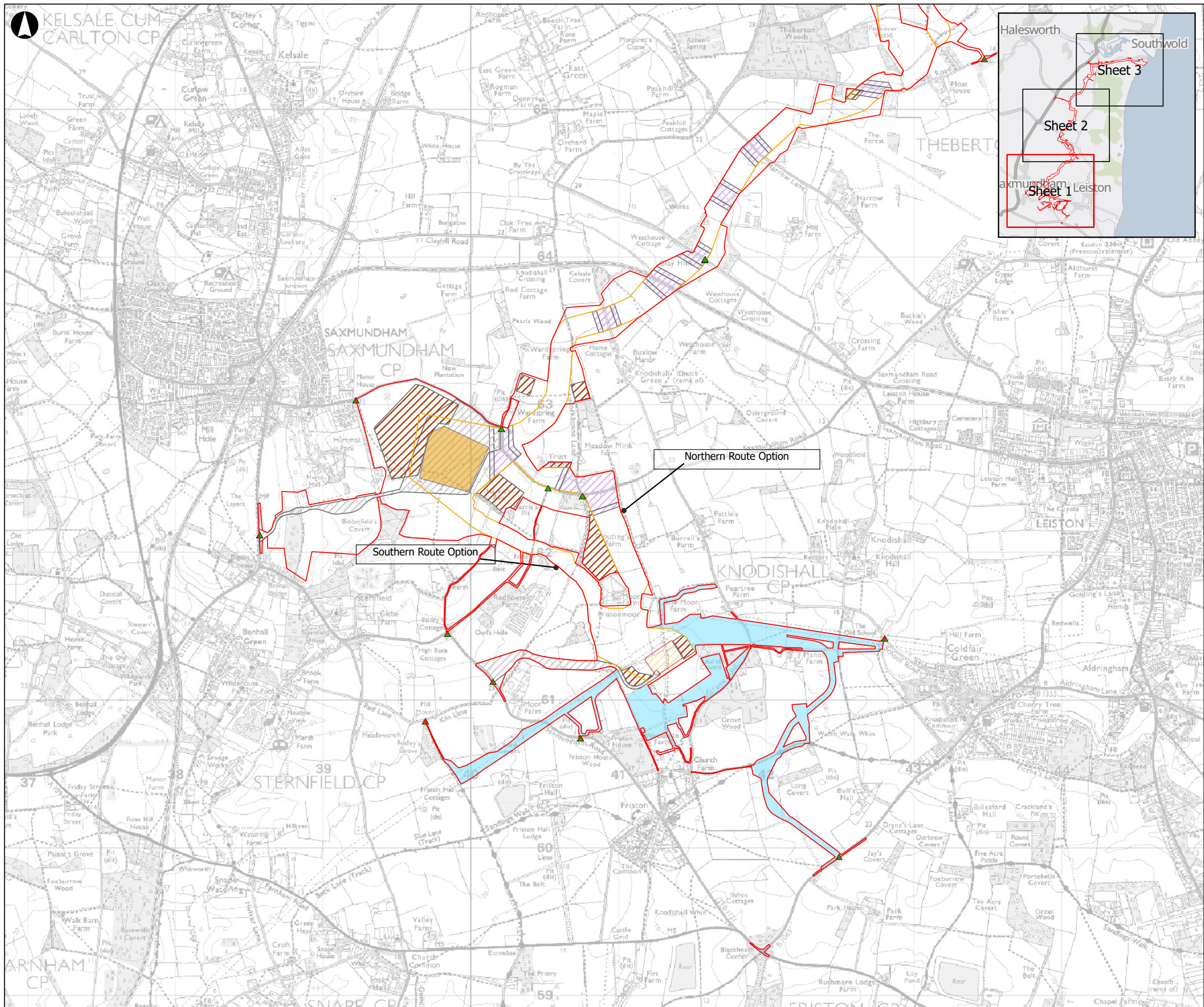

- Proposed Onshore Scheme Draft Order Limits
- Full Build-out of Kiln Lane Substation Scenario
- Kiln Lane Substation Limits of Deviation
- Converter Station Limits of Deviation
- Cable Route Limit of Deviation
- Proposed Bellmouth
- Landfall Construction Compound
- Proposed Trenchless Installation
- Temporary Construction Compound

Contains OS data © Crown Copyright and database right 2025  
AC0000808122  
Coordinate System: British National Grid

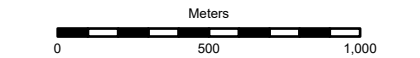

P02	03/10/2025	JM	JM	CP	CE
Rev	Date	By	Chkd	Appd	Authd

ARUP

8 Fitzroy Street  
London W1T 4BJ  
Tel +44 20 7636 1531  
www.arup.com

Client

National Grid LionLink Limited (NGLLL)

Project Name

LIONLINK

Drawing Title  
Figure 2.2 Proposed Onshore Scheme  
- Sheet 1

Scale at A3

1:25,000

Role

Environment

Suitability

S2

Project Number

287334-00

Rev

P02

Drawing Number

LLK1-ARU-DWG-ENV-00005

A3



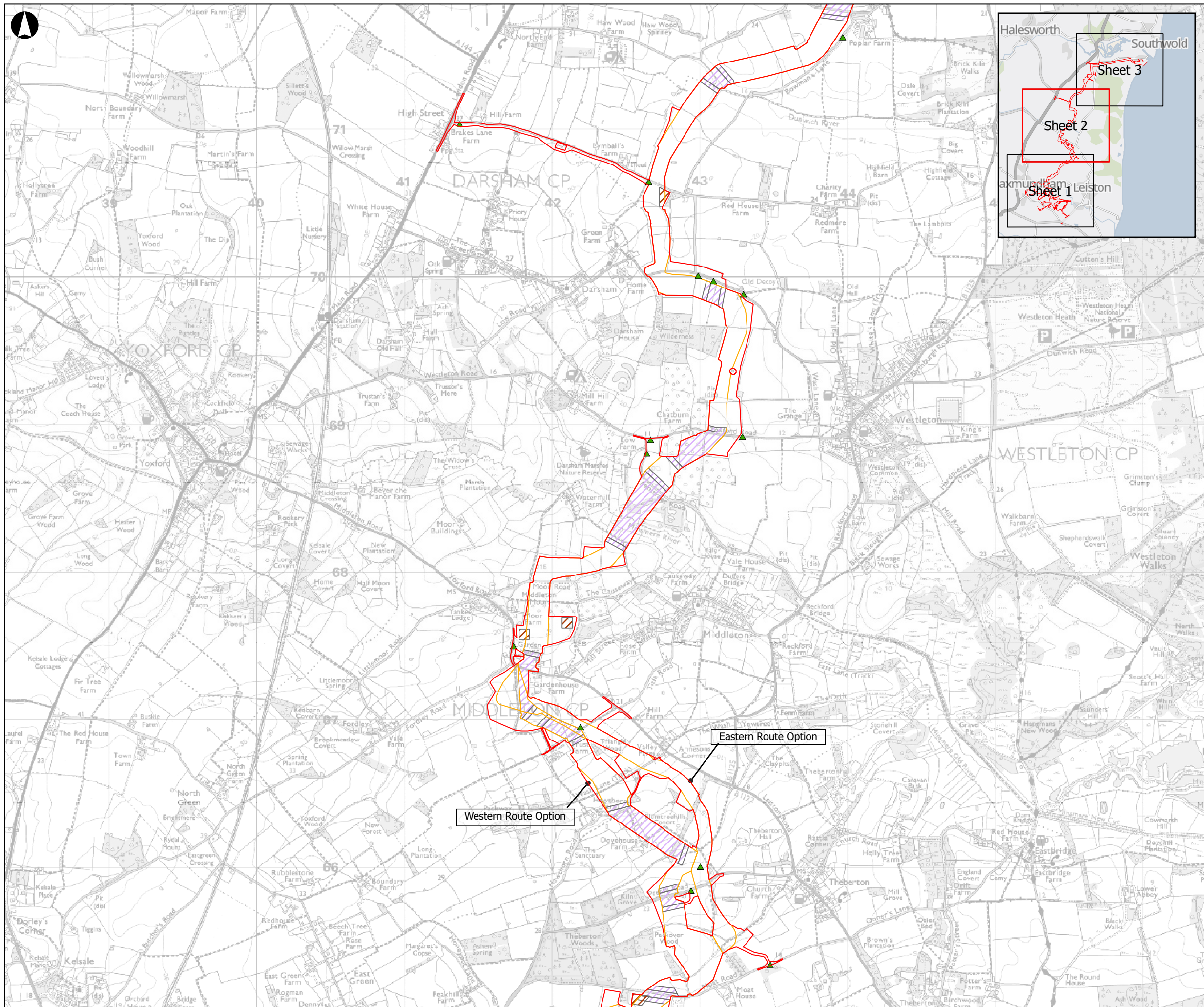

- Proposed Onshore Scheme Draft Order Limits
- Full Build-out of Kiln Lane Substation Scenario
- Kiln Lane Substation Limits of Deviation
- Converter Station Limits of Deviation
- Cable Route Limit of Deviation
- Proposed Bellmouth
- Landfall Construction Compound
- Proposed Trenchless Installation
- Temporary Construction Compound

Contains OS data © Crown Copyright and database right 2025  
AC0000808122  
Coordinate System: British National Grid

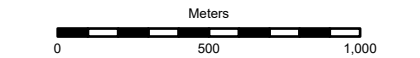

P02	03/10/2025	JM	JM	CP	CE
Rev	Date	By	Chkd	Appd	Authd

ARUP

8 Fitzroy Street  
London W1T 4BJ  
Tel +44 20 7636 1531  
www.arup.com

Client

National Grid LionLink Limited (NGLLL)

Project Name

LIONLINK

Drawing Title  
Figure 2.2 Proposed Onshore Scheme  
- Sheet 2

Scale at A3

1:25,000

Role

Environment

Suitability

S2

Project Number

287334-00

Rev

P02

Drawing Number

LLK1-ARU-DWG-ENV-00005

A3



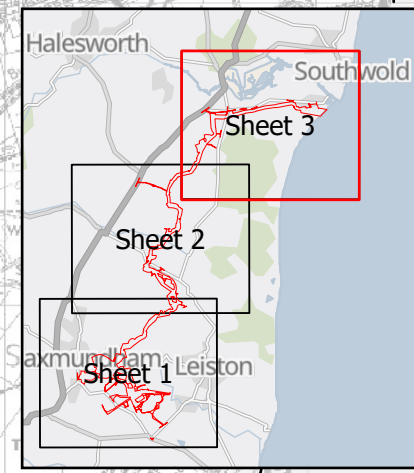
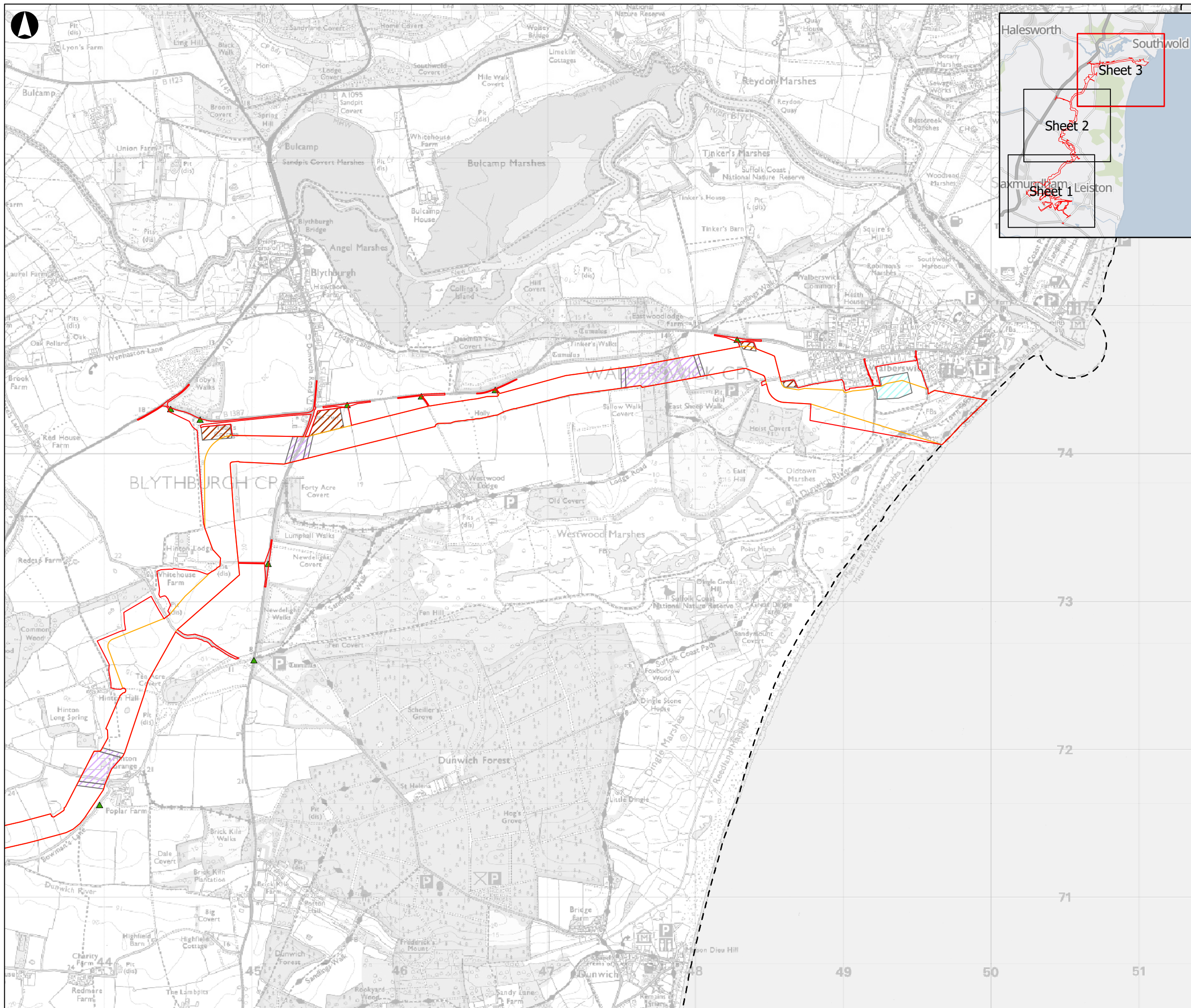

- Proposed Onshore Scheme Draft Order Limits
- Mean Low Water Springs
- Full Build-out of Kiln Lane Substation Scenario
- Kiln Lane Substation Limits of Deviation
- Converter Station Limits of Deviation
- Cable Route Limit of Deviation
- Proposed Bellmouth
- Landfall Construction Compound
- Proposed Trenchless Installation
- Temporary Construction Compound

Contains OS data © Crown Copyright and database right 2025  
AC0000808122  
Coordinate System: British National Grid

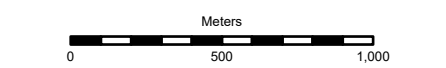

P02	03/10/2025	JM	JM	CP	CE
Rev	Date	By	Chkd	Appd	Authd

**ARUP**

8 Fitzroy Street  
London W1T 4BJ  
Tel +44 20 7636 1531  
www.arup.com

Client  
National Grid LionLink Limited (NGLL)

Project Name  
**LIONLINK**

Drawing Title  
Figure 2.2 Proposed Onshore Scheme  
- Sheet 3

Scale at A3  
1:25,000  
Role  
Environment  
Suitability  
S2  
Project Number  
287334-00  
Rev  
P02  
Drawing Number  
LLK1-ARU-DWG-ENV-00005



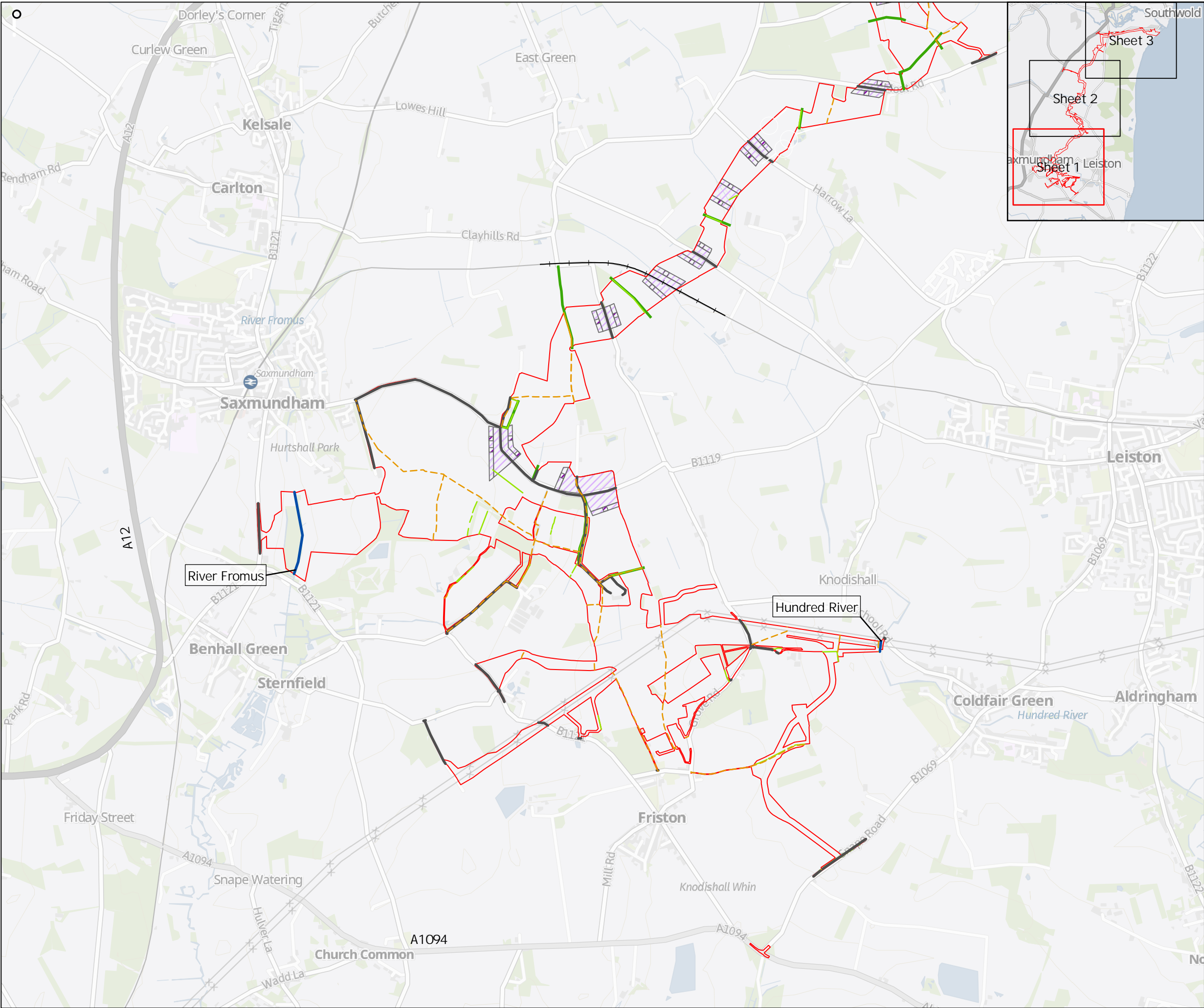

- Proposed Onshore Scheme Draft Order Limits
- Mean Low Water Springs
- Designated Main Rivers
- Roads
- Railway
- Hedgerow Survey
- Hedges (Open Street Map)
- Public Rights of Way
- Indicative Trenchless Compound Location
- Proposed Trenchless Installation

Contains OS data © Crown Copyright and database right 2025  
Contains data from OS Zoomstack

Coordinate System: British National Grid

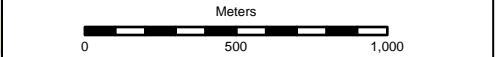

P02	26/09/2025	EW	JM	CP	CE
-----	------------	----	----	----	----

Rev	Date	By	Chkd	Appd	Authd
-----	------	----	------	------	-------

**ARUP**

8 Fitzroy Street  
London W1T 4BJ  
Tel +44 20 7636 1531  
www.arup.com

Client  
**National Grid LionLink Limited (NGLLL)**

Project Name  
**LIONLINK**

Drawing Title  
**Figure 2.3 Proposed Onshore Scheme Crossing Points - Sheet 1**

Scale at A3  
**1:25,000**

Role  
**Environment**

Suitability  
**S2**

Project Number <b>287334-00</b>	Rev <b>P02</b>
------------------------------------	-------------------

Drawing Number  
**LLK1-ARU-DWG-ENV-00008**

**A3**

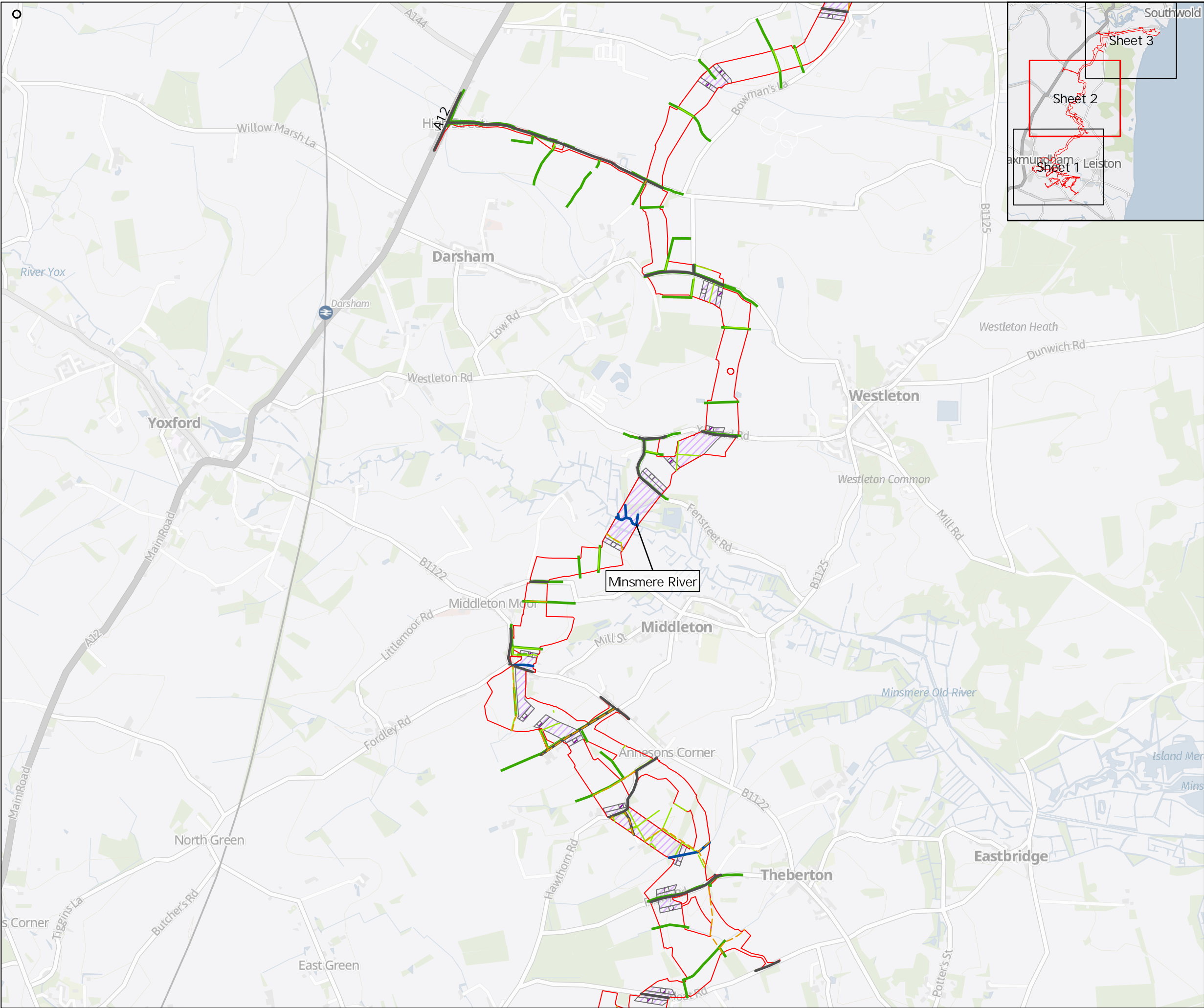

- Proposed Onshore Scheme Draft Order Limits
- Mean Low Water Springs
- Designated Main Rivers
- Roads
- Railway
- Hedgerow Survey
- Hedges (Open Street Map)
- Public Rights of Way
- Indicative Trenchless Compound Location
- Proposed Trenchless Installation

Contains OS data © Crown Copyright and database right 2025  
Contains data from OS Zoomstack

Coordinate System: British National Grid

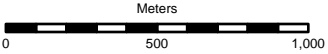

P02	26/09/2025	EW	JM	CP	CE
-----	------------	----	----	----	----

Rev	Date	By	Chkd	Appd	Authd
-----	------	----	------	------	-------

ARUP

8 Fitzroy Street  
London W1T 4BJ  
Tel +44 20 7636 1531  
www.arup.com

Client

National Grid LionLink Limited (NGLLL)

Project Name

LIONLINK

Drawing Title

Figure 2.3 Proposed Onshore Scheme  
Crossing Points - Sheet 2

Scale at A3

1:25,000

Role

Environment

Suitability

S2

Project Number

287334-00

Rev

P02

Drawing Number

LLK1-ARU-DWG-ENV-00008

A3



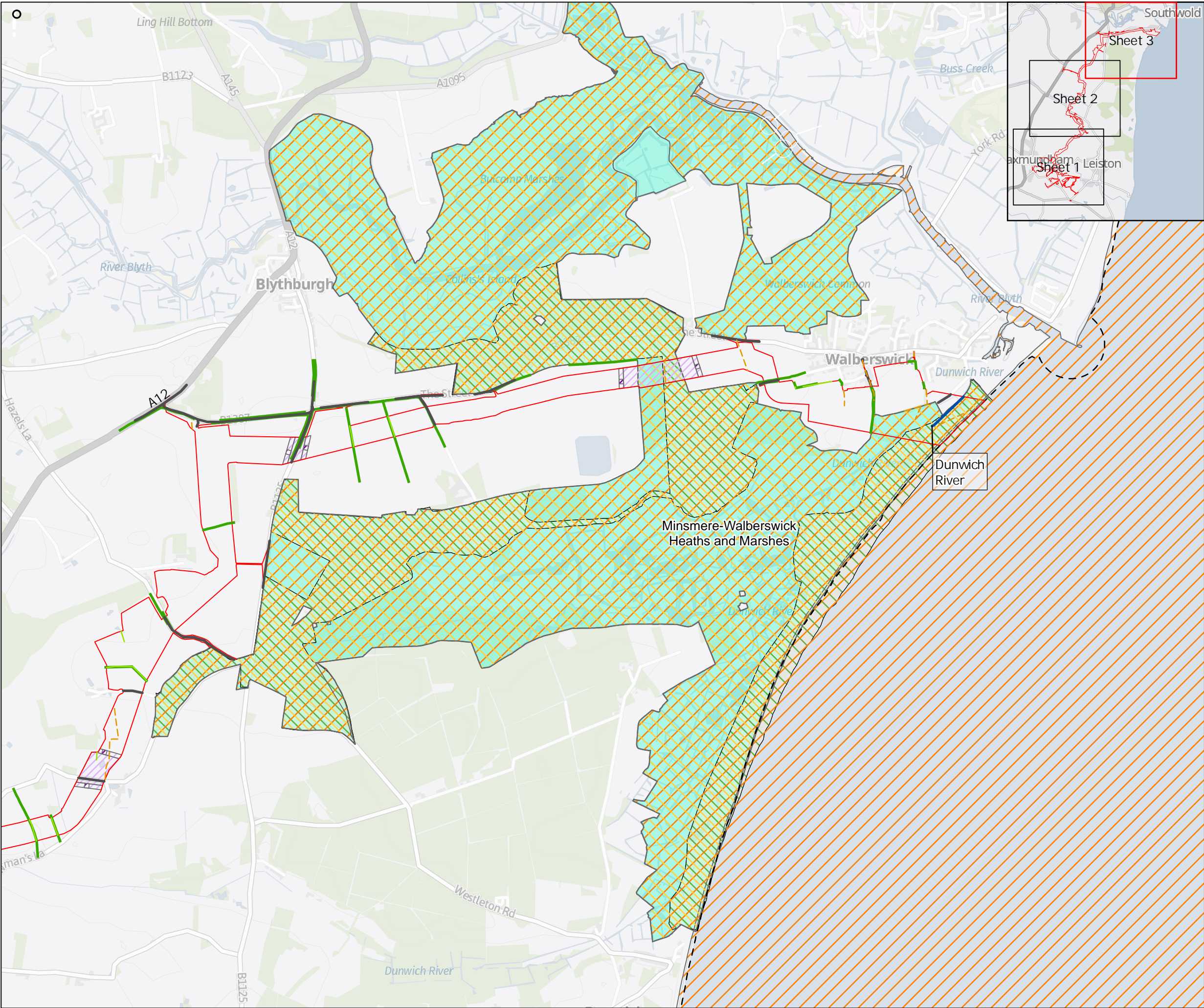

- Proposed Onshore Scheme Draft Order Limits
- Mean Low Water Springs
- Designated Main Rivers
- Roads
- Railway
- Hedgerow Survey
- Hedges (Open Street Map)
- Public Rights of Way
- Indicative Trenchless Compound Location
- Proposed Trenchless Installation
- Sites of Special Scientific Interest
- Special Area of Conservation
- Special Protection Area
- Ramsar Site

Contains OS data © Crown Copyright and database right 2025  
Contains data from OS Zoomstack

Coordinate System: British National Grid

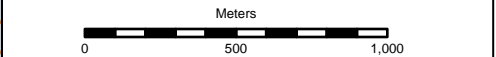

P02	26/09/2025	EW	JM	CP	CE
-----	------------	----	----	----	----

Rev	Date	By	Chkd	Appd	Authd
-----	------	----	------	------	-------

**ARUP**

8 Fitzroy Street  
London W1T 4BJ  
Tel +44 20 7636 1531  
www.arup.com

Client  
**National Grid LionLink Limited (NGLLL)**

Project Name  
**LIONLINK**

Drawing Title  
**Figure 2.3 Proposed Onshore Scheme Crossing Points - Sheet 3**

Scale at A3  
**1:25,000**

Role  
**Environment**

Suitability  
**S2**

Project Number  
**287334-00**

Drawing Number  
**LLK1-ARU-DWG-ENV-00008**

Rev  
**P02**

**A3**



400000

450000

500000

550000

A3

- Proposed Offshore Scheme
- Draft Order Limits
- Study Area (15km)
- 12NM
- Exclusive Economic Zone Limit

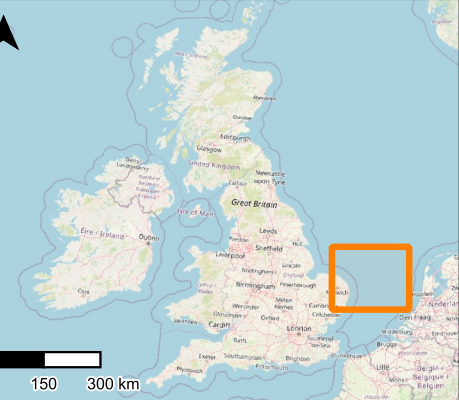

Coordinate System  
ETRS89 / UTM zone 31N

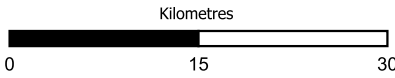

P01	29/07/2025	JC	AN	DS	AF
-----	------------	----	----	----	----

Rev	Date	By	Chkd	Appd	Authd
-----	------	----	------	------	-------



Project Name

**LIONLINK**

Client

National Grid LionLink Limited  
(NGLLL)

Drawing Title

Figure 2.4 Offshore Scheme

Scale at A3

1:600,000

Role

Environment

Suitability

S2

Project Number

C01467

Rev

P01

Drawing Number

LLK1-CEA-DWG-ENV-00001

400000

450000

500000

550000

© CEA Ltd 2025



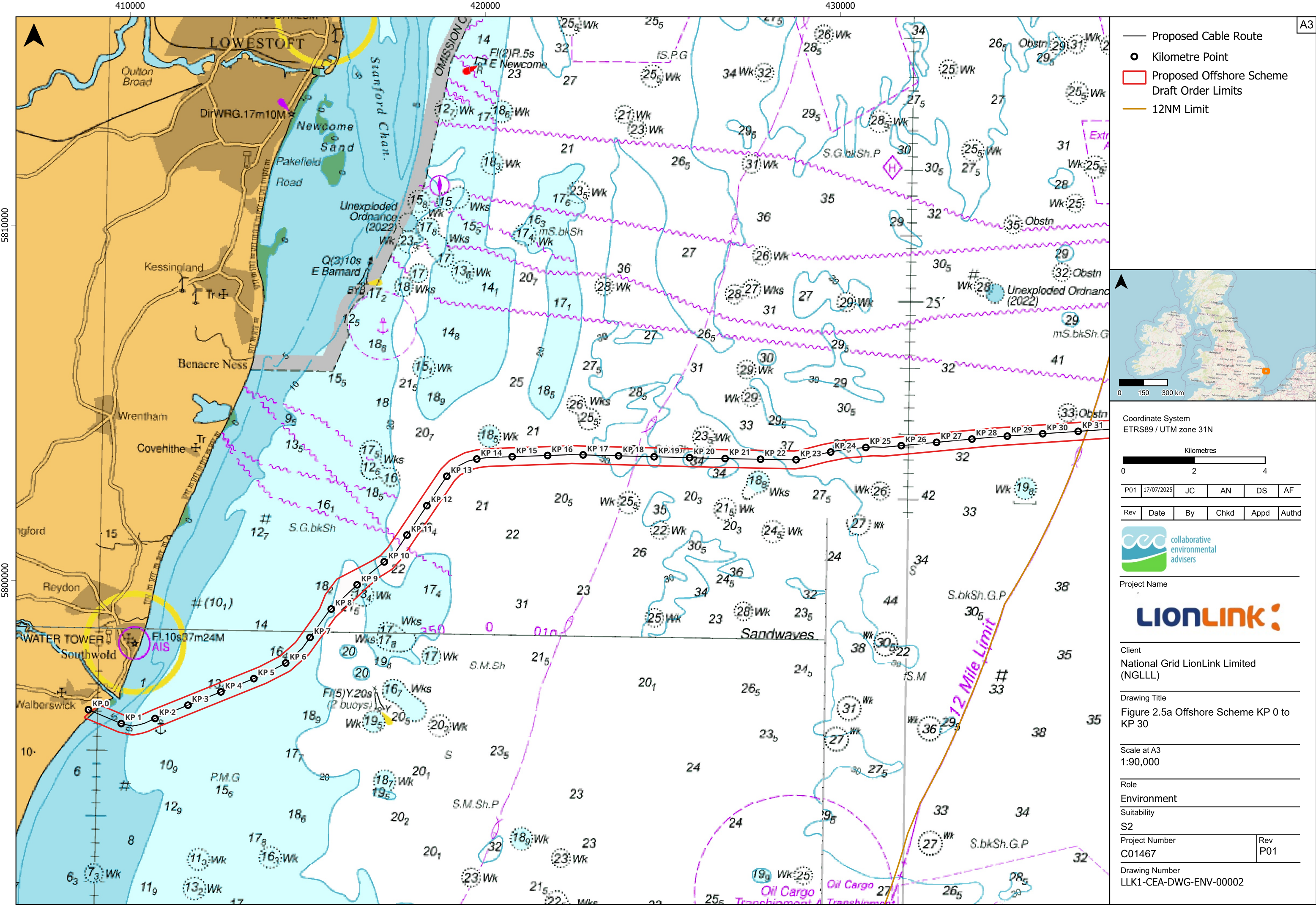







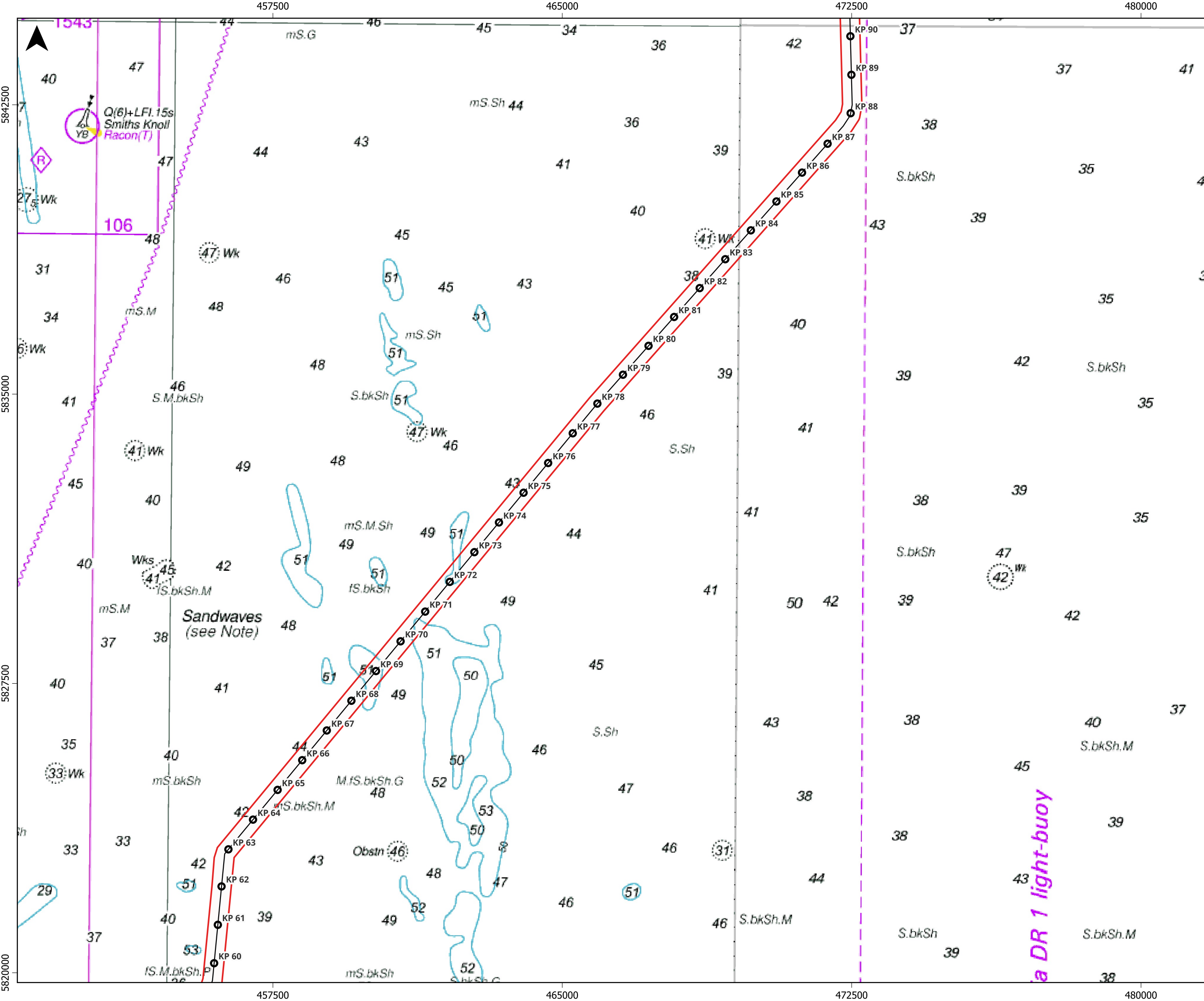

- Proposed Cable Route
- Kilometre Point
- Proposed Offshore Scheme Draft Order Limits

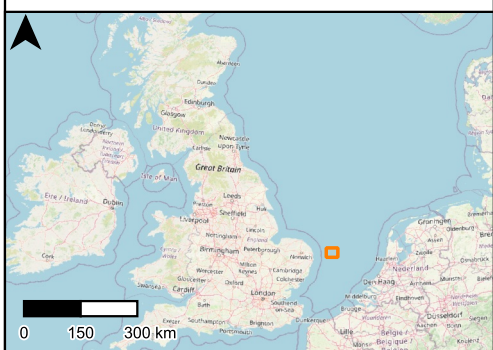

Coordinate System  
ETRS89 / UTM zone 31N

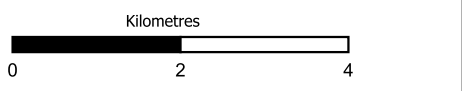

P01	17/07/2025	JC	AN	DS	AF
-----	------------	----	----	----	----

Rev	Date	By	Chkd	Appd	Authd
-----	------	----	------	------	-------



Project Name



Client  
National Grid LionLink Limited (NGLLL)

Drawing Title  
Figure 2.5c Offshore Scheme Section KP60 to KP90

Scale at A3  
1:90,000

Role  
Environment  
Suitability  
S2

Project Number C01467	Rev P01
--------------------------	------------

Drawing Number  
LLK1-CEA-DWG-ENV-00004

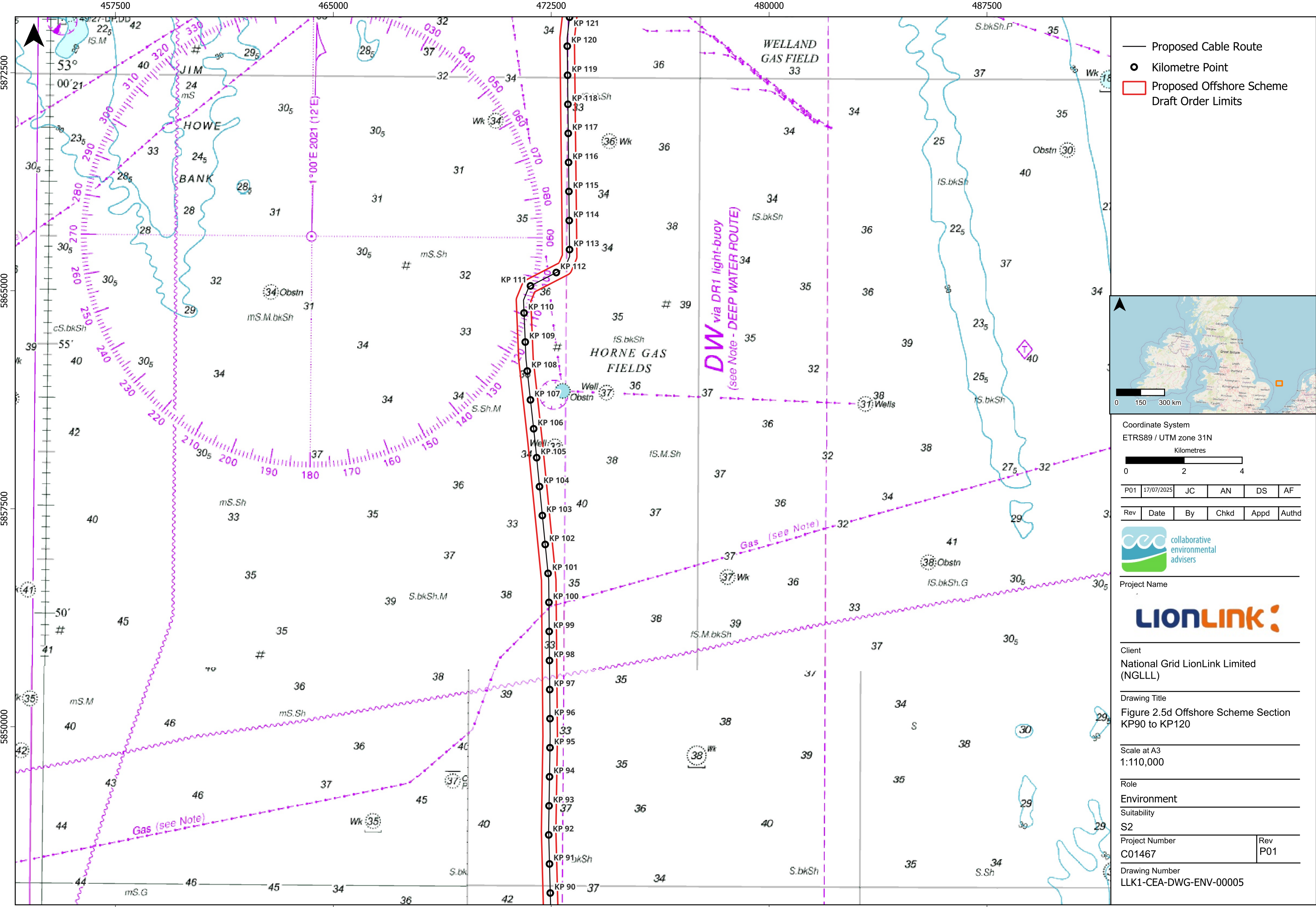

- Proposed Cable Route
- Kilometre Point
- Proposed Offshore Scheme Draft Order Limits



Coordinate System  
ETRS89 / UTM zone 31N

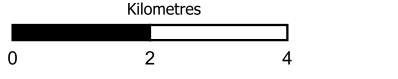

P01	17/07/2025	JC	AN	DS	AF
-----	------------	----	----	----	----

Rev	Date	By	Chkd	Appd	Authd
-----	------	----	------	------	-------



Project Name



Client  
National Grid LionLink Limited (NGLLL)

Drawing Title  
Figure 2.5d Offshore Scheme Section KP90 to KP120

Scale at A3  
1:110,000

Role  
Environment  
Suitability  
S2

Project Number C01467	Rev P01
--------------------------	------------

Drawing Number  
LLK1-CEA-DWG-ENV-00005



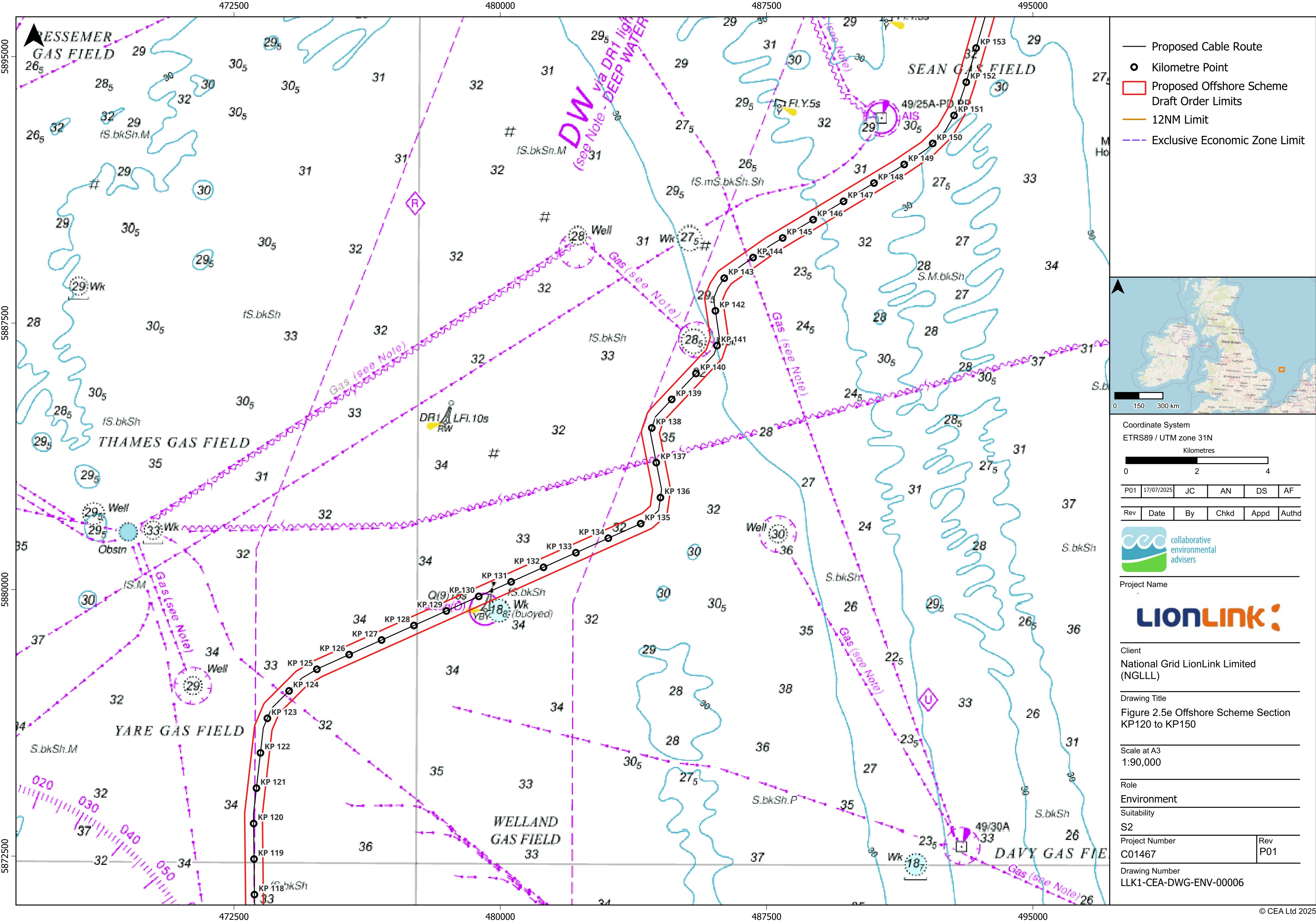







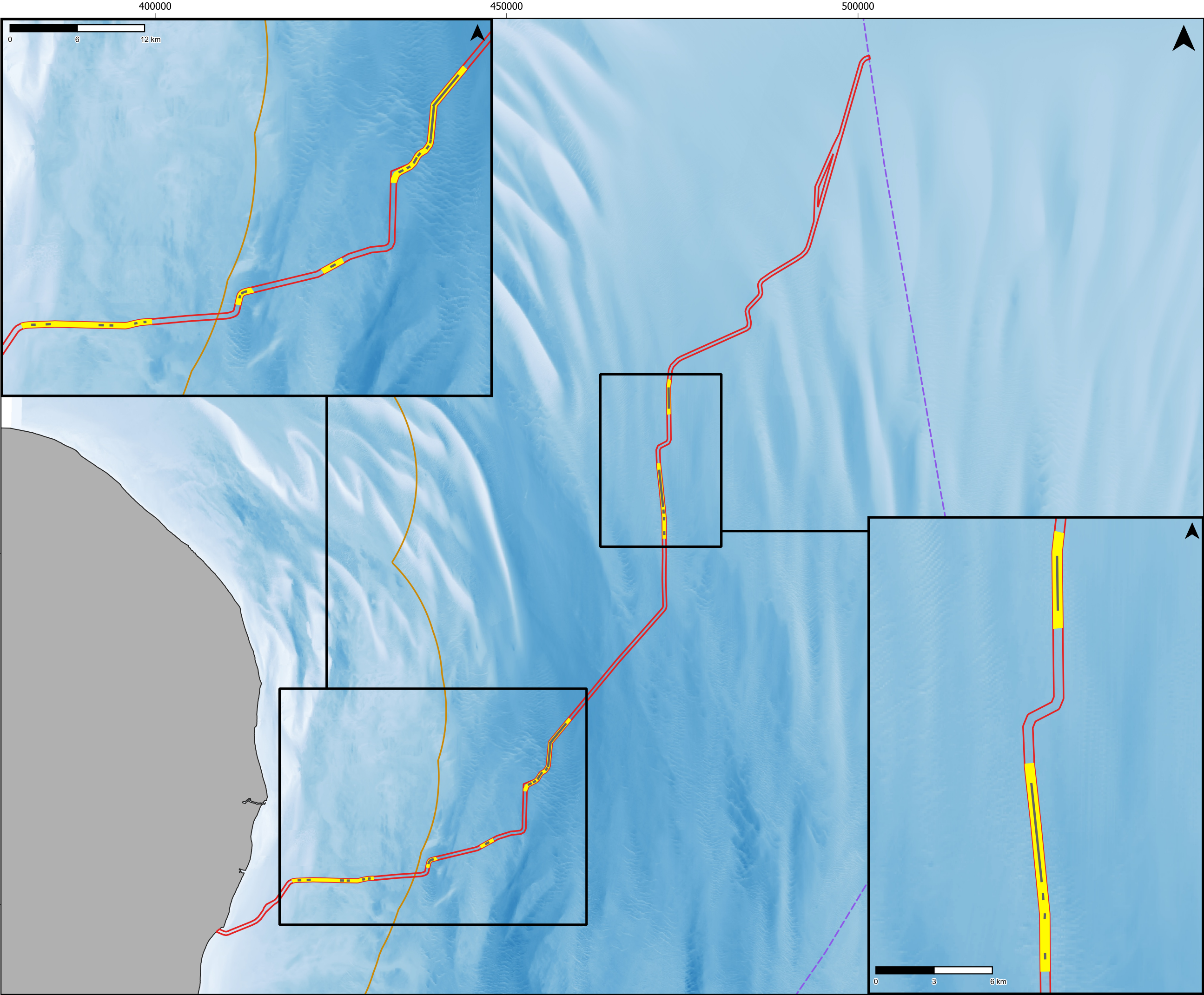

Proposed Offshore Scheme

Draft Order Limits

Potential Sandwave Pre-Sweeping Area

Potential Disposal Site

Bathymetry  
(metres above/below OD)

3.99

-88.47

12NM Limit

Exclusive Economic Zone Limit

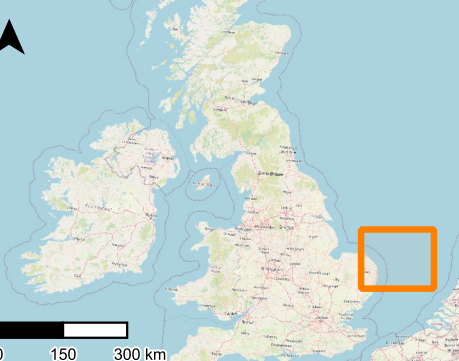

Coordinate System  
ETRS89 / UTM zone 31N

Kilometres

0

10

20

P01	17/07/2025	JC	AN	DS	AF
Rev	Date	By	Chkd	Appd	Authd



Project Name

LIONLINK

Client

National Grid LionLink Limited (NGLLL)

Drawing Title

Figure 2.6 Sand wave pre-sweeping and disposal areas within Offshore Scheme

Scale at A3

1:500,000

Role

Environment

Suitability

S2

Project Number	Rev
C01467	P01

Drawing Number

LLK1-CEA-DWG-ENV-00008



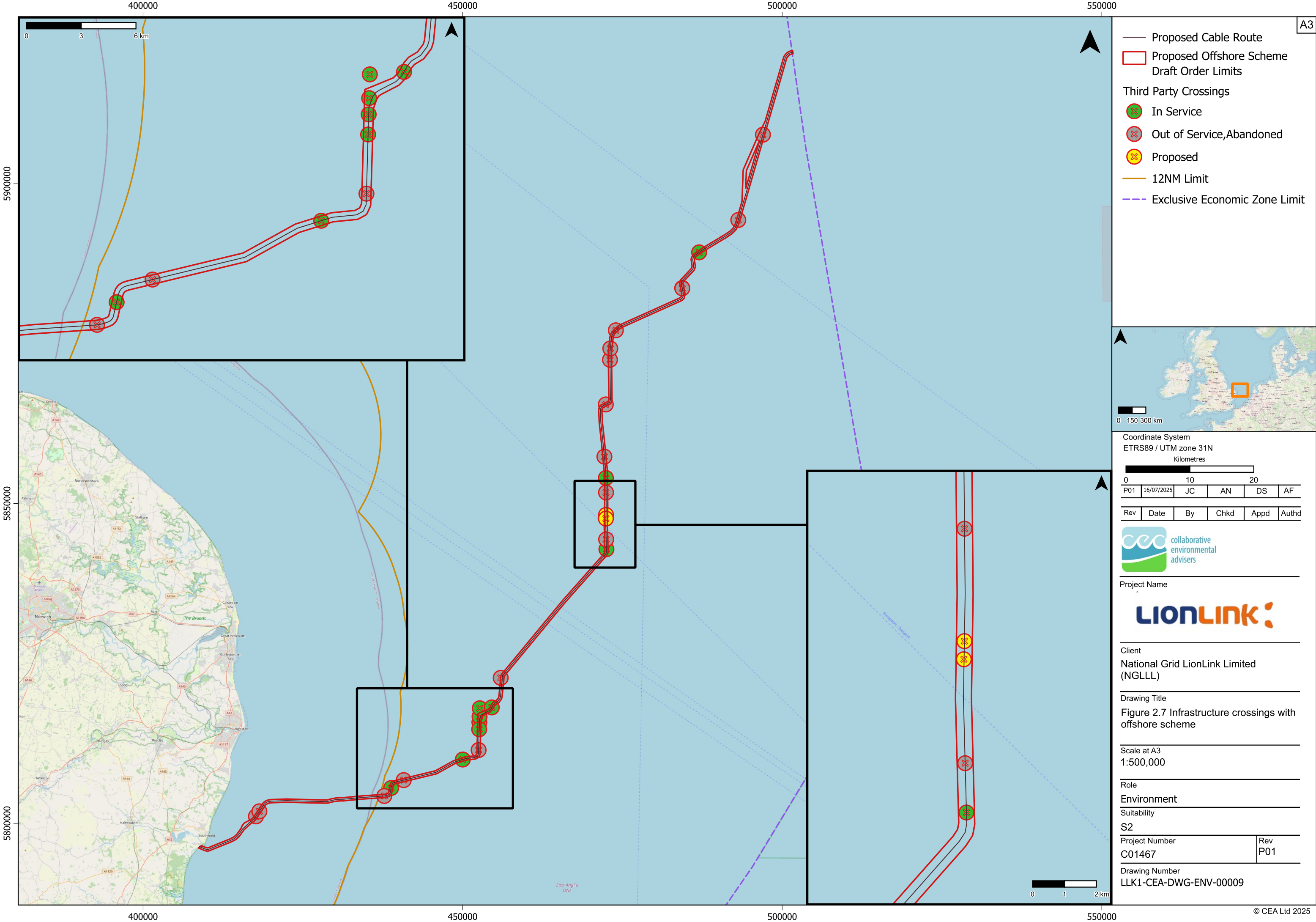

A3

Proposed Cable Route

Proposed Offshore Scheme

Draft Order Limits

Third Party Crossings

In Service

Out of Service,Abandoned

Proposed

12NM Limit

Exclusive Economic Zone Limit

An inset map of the United Kingdom showing the location of the project area in the northeast of England. A scale bar indicates distances of 0, 150, and 300 km. A north arrow is present in the top left corner.

Coordinate System

ETRS89 / UTM zone 31N

Kilometres

0

10

20

P01

16/07/2025

JC

AN

DS

AF

Rev	Date	By	Chkd	Appd	Authd

Logo for Collaborative Environmental Advisers (CEA), featuring a stylized 'c' and 'e' in blue and green.

Project Name

LIONLINK

Client

National Grid LionLink Limited (NGLLL)

Drawing Title

Figure 2.7 Infrastructure crossings with offshore scheme

Scale at A3

1:500,000

Role

Environment

Suitability

S2

Project Number	Rev
C01467	P01

Drawing Number

LLK1-CEA-DWG-ENV-00009



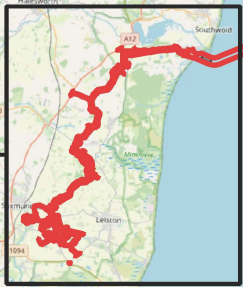
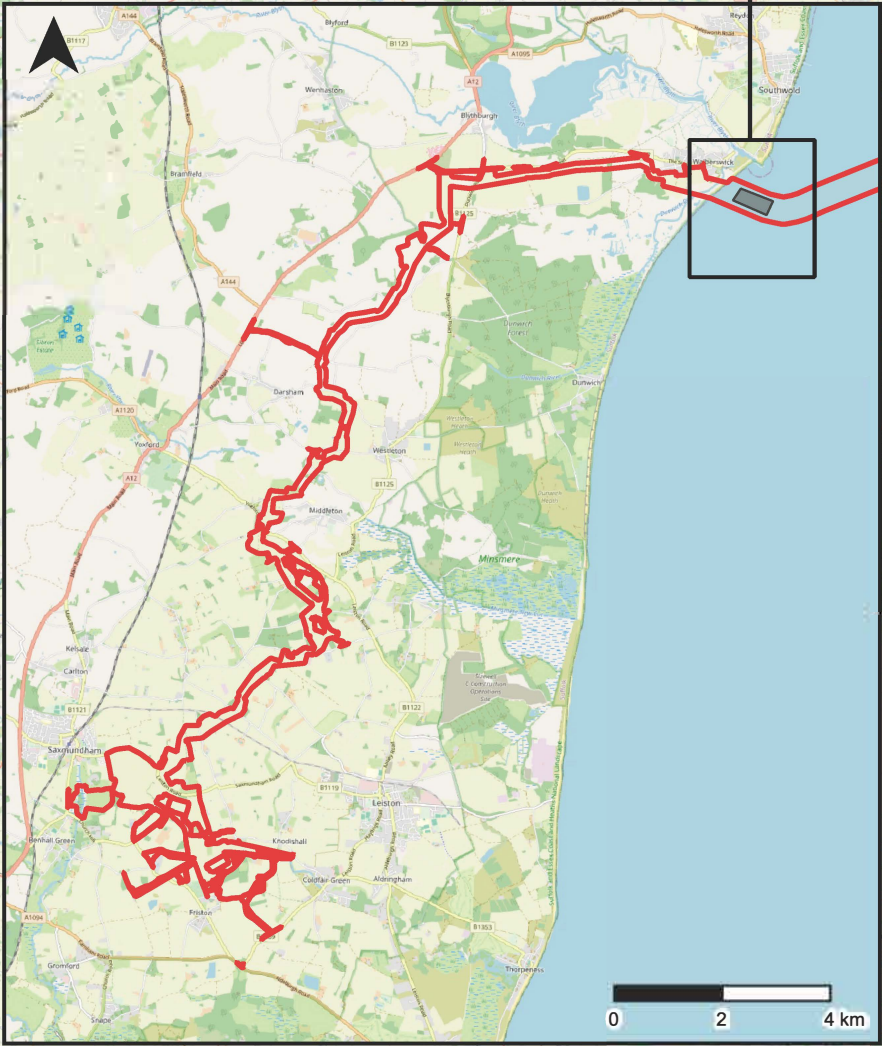
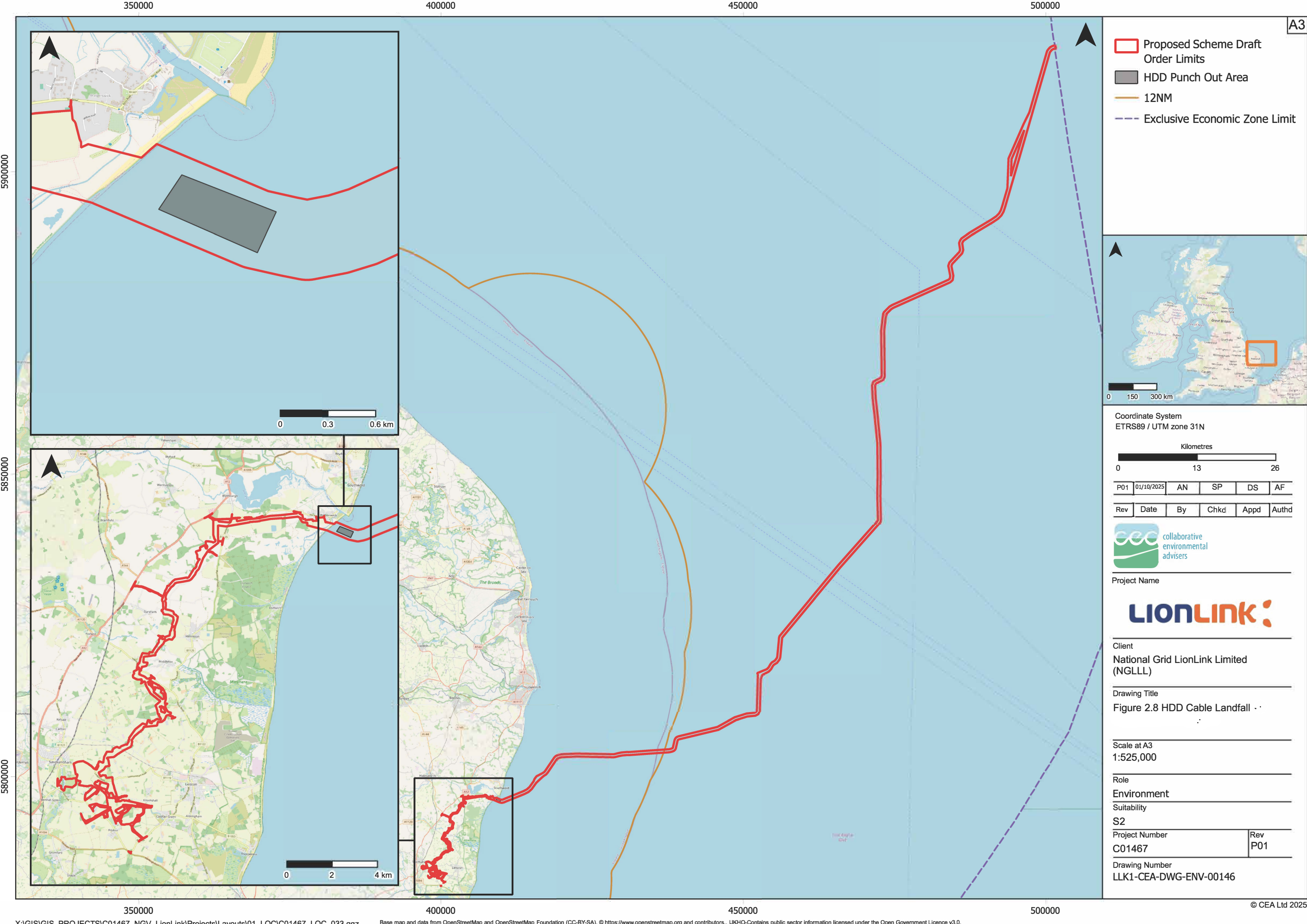

- A3
- Proposed Scheme Draft Order Limits
  - HDD Punch Out Area
  - 12NM
  - Exclusive Economic Zone Limit



Coordinate System  
ETRS89 / UTM zone 31N

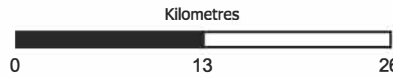

P01	01/10/2025	AN	SP	DS	AF
-----	------------	----	----	----	----

Rev	Date	By	Chkd	Appd	Authd
-----	------	----	------	------	-------



Project Name

**LIONLINK**

Client

National Grid LionLink Limited (NGLLL)

Drawing Title

Figure 2.8 HDD Cable Landfall

Scale at A3

1:525,000

Role

Environment

Suitability

S2

Project Number

C01467

Rev

P01

Drawing Number

LLK1-CEA-DWG-ENV-00146