

**Notes**

This drawing is scaled at paper size A0, therefore any prints taken at smaller sizes will affect accuracy of the measurement units and should not be scaled against.

D	29/10/2025	UPDATED TITLE	BM	TR	SF
C	09/10/2025	FOR SUBMISSION	MG	TR	SF
B	30/09/2025	FOR SECOND REVIEW	MG	TR	SF
A	16/09/2025	FOR INITIAL REVIEW	MG	TR	SF
Issue	Date	Remarks	Drawn	Checked	Approved

			
<u>Application Number</u>			
EN020036			
<u>National Grid Drawing Reference</u>			
G2W-NG-ENG-PLN-XXXX			
<u>Scale</u>	<u>Sheet Size</u>	<u>Sheet</u>	<u>Issue</u>
1:2,500	A0	SHEET 1 OF 5	D



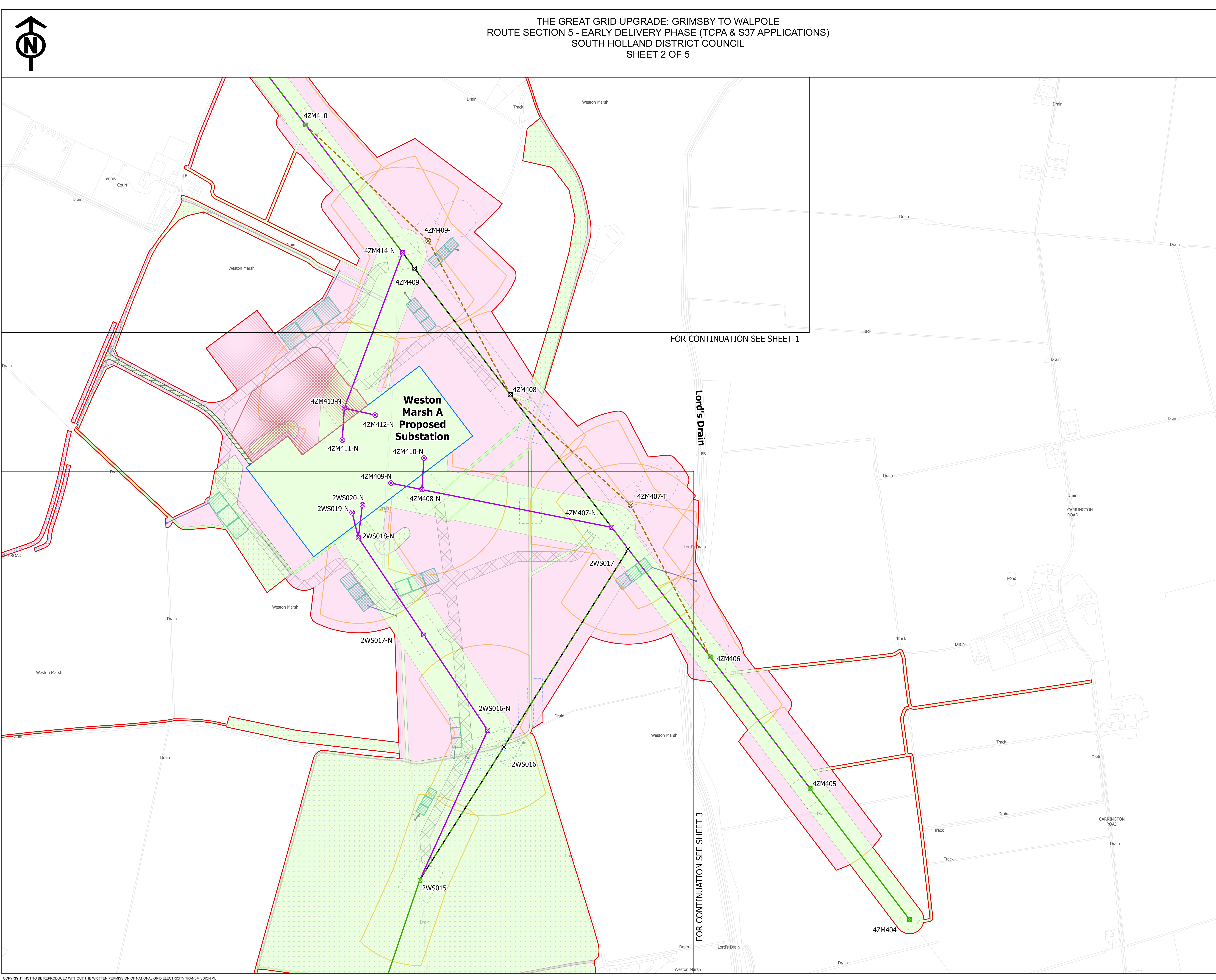
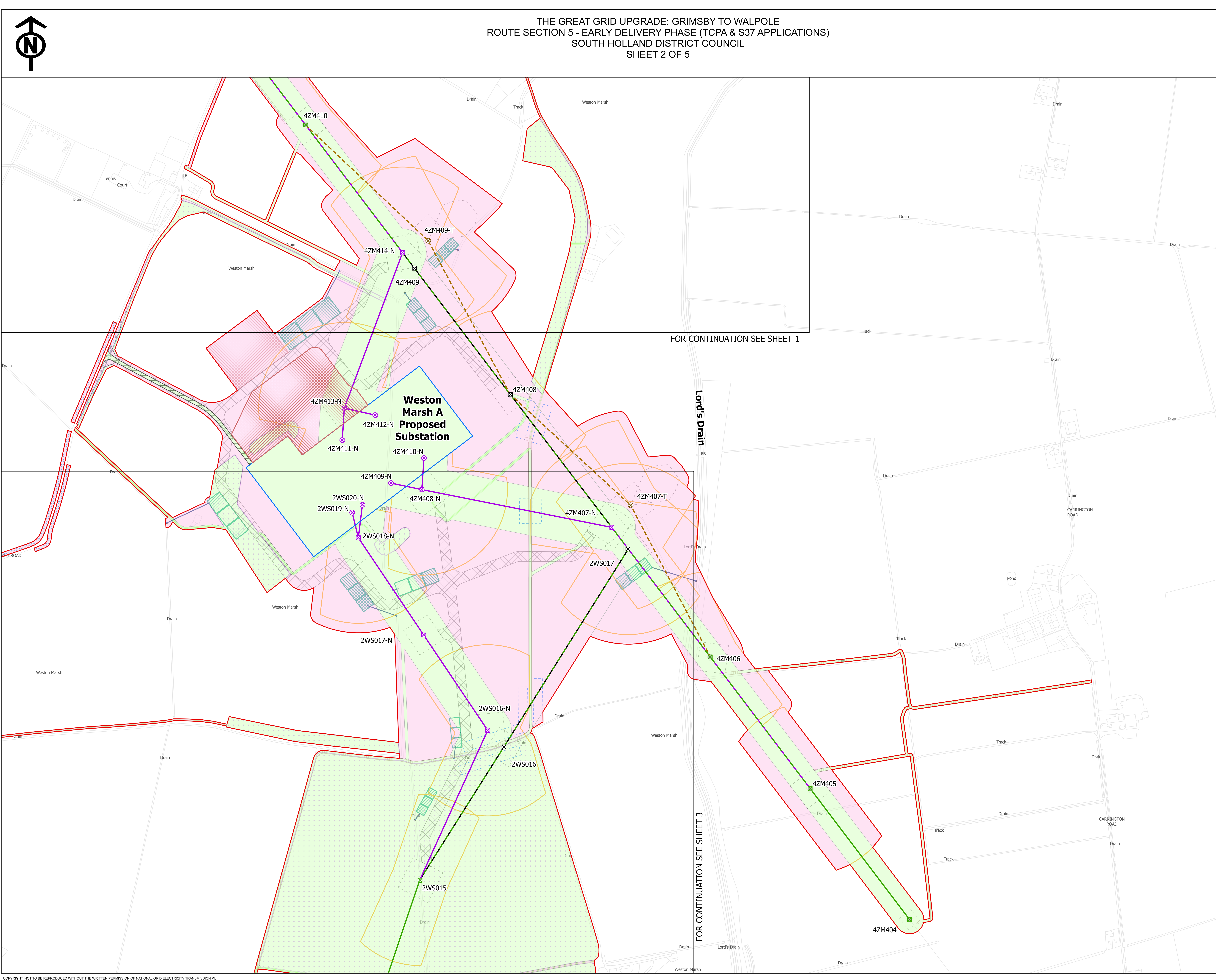

- 

[illegible][illegible]

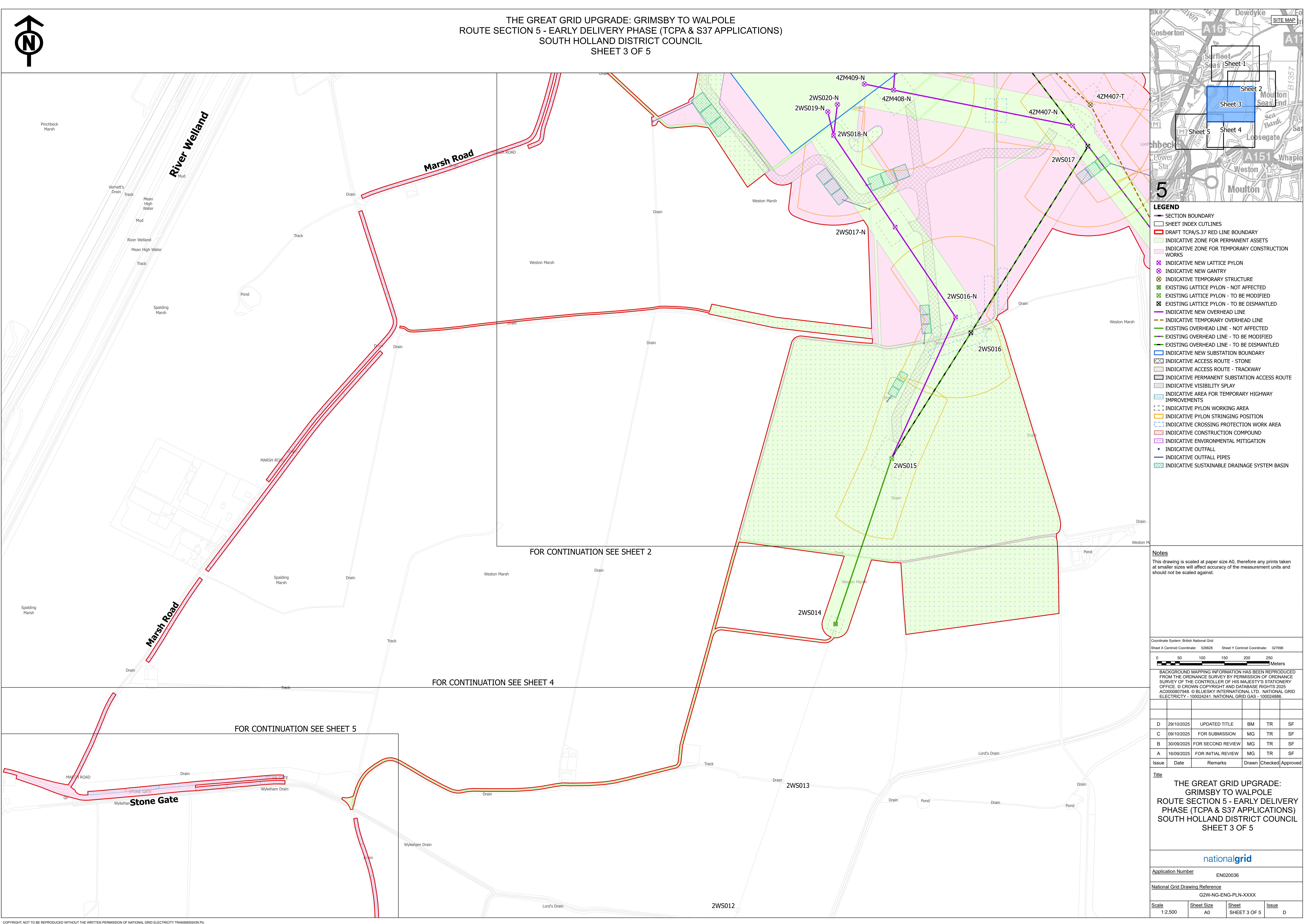
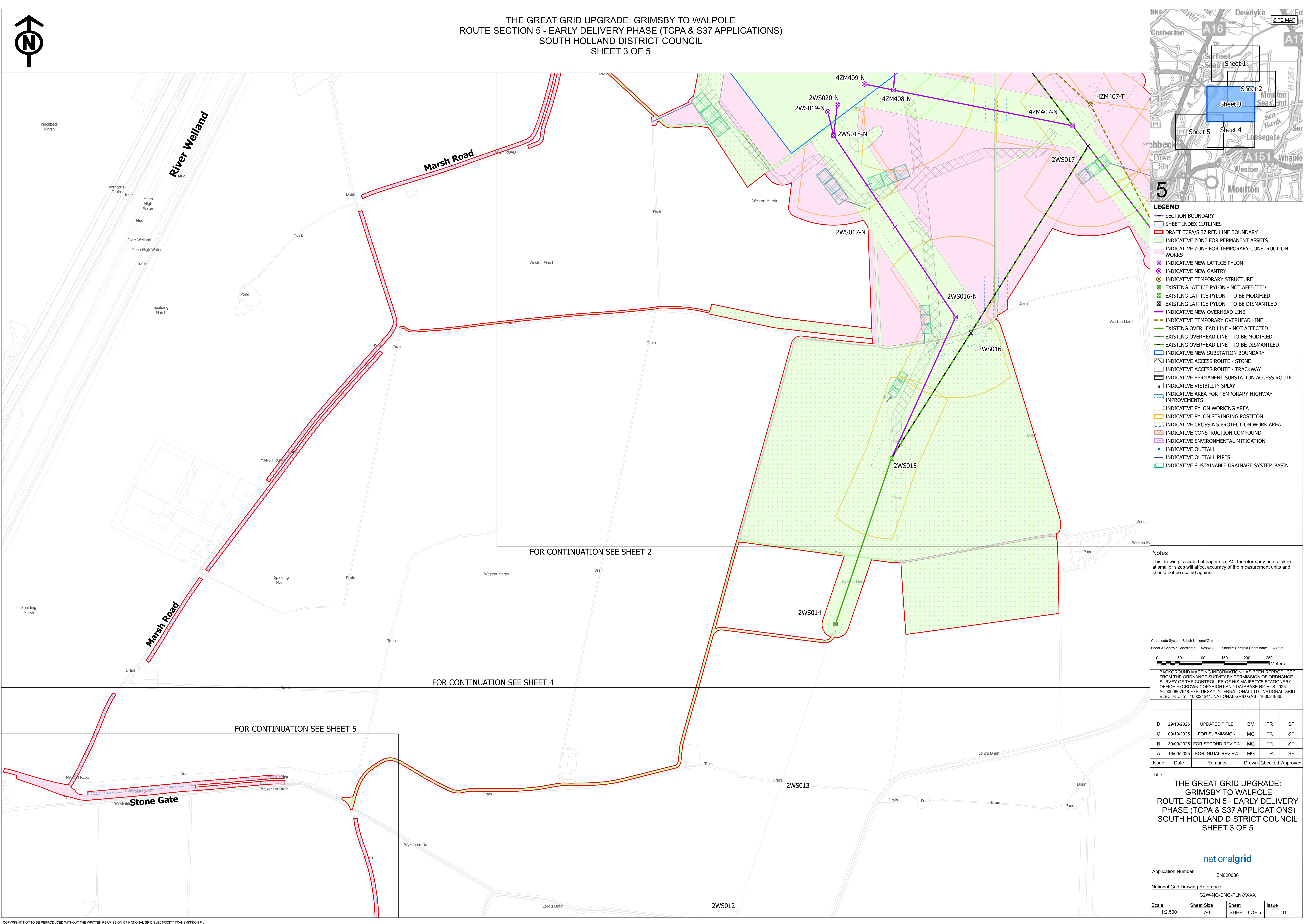

[illegible]

- THE GREAT GRID UPGRADE: GRIMSBY TO WALPOLE  
ROUTE SECTION 5 - EARLY DELIVERY PHASE (TCPA & S37 APPLICATIONS)  
SOUTH HOLLAND DISTRICT COUNCIL  
SHEET 3 OF 5

**LEGEND**

  - SECTION BOUNDARY
  - SHEET INDEX OUTLINES
  - DRAFT TCPA/S.37 RED LINE BOUNDARY
  - INDICATIVE ZONE FOR PERMANENT ASSETS
  - INDICATIVE ZONE FOR TEMPORARY CONSTRUCTION WORKS
  - INDICATIVE NEW LATTICE PYLON
  - INDICATIVE NEW GANTRY
  - INDICATIVE TEMPORARY STRUCTURE
  - EXISTING LATTICE PYLON - NOT AFFECTED
  - EXISTING LATTICE PYLON - TO BE MODIFIED
  - EXISTING LATTICE PYLON - TO BE DISMANTLED
  - INDICATIVE NEW OVERHEAD LINE
  - INDICATIVE TEMPORARY OVERHEAD LINE
  - EXISTING OVERHEAD LINE - NOT AFFECTED
  - EXISTING OVERHEAD LINE - TO BE MODIFIED
  - EXISTING OVERHEAD LINE - TO BE DISMANTLED
  - INDICATIVE NEW SUBSTATION BOUNDARY
  - INDICATIVE ACCESS ROUTE - STONE
  - INDICATIVE ACCESS ROUTE - TRACKWAY
  - INDICATIVE PERMANENT SUBSTATION ACCESS ROUTE
  - INDICATIVE VISIBILITY SPILL
  - INDICATIVE AREA FOR TEMPORARY HIGHWAY IMPROVEMENTS
  - INDICATIVE PYLON WORKING AREA
  - INDICATIVE PYLON STRINGING POSITION
  - INDICATIVE CROSSING PROTECTION WORK AREA
  - INDICATIVE CONSTRUCTION COMPOUND
  - INDICATIVE ENVIRONMENTAL MITIGATION
  - INDICATIVE OUTFALL
  - INDICATIVE OUTFALL PIPES
  - INDICATIVE SUSTAINABLE DRAINAGE SYSTEM BASIN

**Notes**

This drawing is scaled at paper size A0, therefore any prints taken at smaller sizes will affect accuracy of the measurement units and should not be scaled against.

Coordinate System: British National Grid  
Sheet X Centroid Coordinate: 528828 Sheet Y Centroid Coordinate: 527696

0 50 100 150 200 250 Meters

BACKGROUND MAPPING INFORMATION HAS BEEN REPRODUCED FROM THE ORDNANCE SURVEY BY PERMISSION OF ORDNANCE SURVEY OF THE CONTROLLER OF HIS MAJESTY'S STATIONERY OFFICE. © CROWN COPYRIGHT AND DATABASE RIGHTS 2025 AC0000807948. © BLUESKY INTERNATIONAL LTD. NATIONAL GRID ELECTRICITY - 100024241. NATIONAL GRID GAS - 100024886.

Issue	Date	Remarks	Drawn	Checked	Approved
A	16/09/2025	FOR INITIAL REVIEW	MG	TR	SF
B	30/09/2025	FOR SECOND REVIEW	MG	TR	SF
C	09/10/2025	FOR SUBMISSION	MG	TR	SF
D	29/10/2025	UPDATED TITLE	BM	TR	SF

Title

THE GREAT GRID UPGRADE:  
GRIMSBY TO WALPOLE  
ROUTE SECTION 5 - EARLY DELIVERY  
PHASE (TCPA & S37 APPLICATIONS)  
SOUTH HOLLAND DISTRICT COUNCIL  
SHEET 3 OF 5

nationalgrid

Application Number EN020036

National Grid Drawing Reference G2W-NG-ENG-PLN-XXXX

Scale	Sheet Size	Sheet	Issue
1:2,500	A0	SHEET 3 OF 5	D

COPYRIGHT: NOT TO BE REPRODUCED WITHOUT THE WRITTEN PERMISSION OF NATIONAL GRID ELECTRICITY TRANSMISSION PLC

[illegible][illegible][illegible]

**THE GREAT GRID UPGRADE: GRIMSBY TO WALPOLE  
ROUTE SECTION 5 - EARLY DELIVERY PHASE (TCPA & S37 APPLICATIONS)  
SOUTH HOLLAND DISTRICT COUNCIL  
SHEET 3 OF 5**

**LEGEND**

- SECTION BOUNDARY
- SHEET INDEX OUTLINES
- DRAFT TCPA/S.37 RED LINE BOUNDARY
- INDICATIVE ZONE FOR PERMANENT ASSETS
- INDICATIVE ZONE FOR TEMPORARY CONSTRUCTION WORKS
- INDICATIVE NEW LATTICE PYLON
- INDICATIVE NEW GANTRY
- INDICATIVE TEMPORARY STRUCTURE
- EXISTING LATTICE PYLON - NOT AFFECTED
- EXISTING LATTICE PYLON - TO BE MODIFIED
- EXISTING LATTICE PYLON - TO BE DISMANTLED
- INDICATIVE NEW OVERHEAD LINE
- INDICATIVE TEMPORARY OVERHEAD LINE
- EXISTING OVERHEAD LINE - NOT AFFECTED
- EXISTING OVERHEAD LINE - TO BE MODIFIED
- EXISTING OVERHEAD LINE - TO BE DISMANTLED
- INDICATIVE NEW SUBSTATION BOUNDARY
- INDICATIVE ACCESS ROUTE - STONE
- INDICATIVE ACCESS ROUTE - TRACKWAY
- INDICATIVE PERMANENT SUBSTATION ACCESS ROUTE
- INDICATIVE VISIBILITY SPLAY
- INDICATIVE AREA FOR TEMPORARY HIGHWAY IMPROVEMENTS
- INDICATIVE PYLON WORKING AREA
- INDICATIVE PYLON STRINGING POSITION
- INDICATIVE CROSSING PROTECTION WORK AREA
- INDICATIVE CONSTRUCTION COMPOUND
- INDICATIVE ENVIRONMENTAL MITIGATION
- INDICATIVE OUTFALL
- INDICATIVE OUTFALL PIPES
- INDICATIVE SUSTAINABLE DRAINAGE SYSTEM BASIN

**Notes**

This drawing is scaled at paper size A0, therefore any prints taken at smaller sizes will affect accuracy of the measurement units and should not be scaled against.

Coordinate System: British National Grid  
Sheet X Centroid Coordinate: 528628 Sheet Y Centroid Coordinate: 527696

0 50 100 150 200 250 Meters

BACKGROUND MAPPING INFORMATION HAS BEEN REPRODUCED FROM THE ORDNANCE SURVEY BY PERMISSION OF ORDNANCE SURVEY OF THE CONTROLLER OF HIS MAJESTY'S STATIONERY OFFICE. © CROWN COPYRIGHT AND DATABASE RIGHTS 2025 AC0000807948. © BLUESKY INTERNATIONAL LTD. NATIONAL GRID ELECTRICITY - 100024241. NATIONAL GRID GAS - 100024866.

Issue	Date	Remarks	Drawn	Checked	Approved
D	29/10/2025	UPDATED TITLE	BM	TR	SF
C	09/10/2025	FOR SUBMISSION	MG	TR	SF
B	30/09/2025	FOR SECOND REVIEW	MG	TR	SF
A	16/09/2025	FOR INITIAL REVIEW	MG	TR	SF

**Title**

**THE GREAT GRID UPGRADE:  
GRIMSBY TO WALPOLE  
ROUTE SECTION 5 - EARLY DELIVERY  
PHASE (TCPA & S37 APPLICATIONS)  
SOUTH HOLLAND DISTRICT COUNCIL  
SHEET 3 OF 5**

**nationalgrid**

**Application Number** EN020036

**National Grid Drawing Reference** G2W-NG-ENG-PLN-XXXX

Scale	Sheet Size	Sheet	Issue
1:2,500	A0	SHEET 3 OF 5	D

COPYRIGHT: NOT TO BE REPRODUCED WITHOUT THE WRITTEN PERMISSION OF NATIONAL GRID ELECTRICITY TRANSMISSION PLC

THE GREAT GRID UPGRADE: GRIMSBY TO WALPOLE  
ROUTE SECTION 5 - EARLY DELIVERY PHASE (TCPA & S37 APPLICATIONS)  
SOUTH HOLLAND DISTRICT COUNCIL  
SHEET 3 OF 5

**LEGEND**

- SECTION BOUNDARY
- SHEET INDEX OUTLINES
- DRAFT TCPA/S.37 RED LINE BOUNDARY
- INDICATIVE ZONE FOR PERMANENT ASSETS
- INDICATIVE ZONE FOR TEMPORARY CONSTRUCTION WORKS
- INDICATIVE NEW LATTICE PYLON
- INDICATIVE NEW GANTRY
- INDICATIVE TEMPORARY STRUCTURE
- EXISTING LATTICE PYLON - NOT AFFECTED
- EXISTING LATTICE PYLON - TO BE MODIFIED
- EXISTING LATTICE PYLON - TO BE DISMANTLED
- INDICATIVE NEW OVERHEAD LINE
- INDICATIVE TEMPORARY OVERHEAD LINE
- EXISTING OVERHEAD LINE - NOT AFFECTED
- EXISTING OVERHEAD LINE - TO BE MODIFIED
- EXISTING OVERHEAD LINE - TO BE DISMANTLED
- INDICATIVE NEW SUBSTATION BOUNDARY
- INDICATIVE ACCESS ROUTE - STONE
- INDICATIVE ACCESS ROUTE - TRACKWAY
- INDICATIVE PERMANENT SUBSTATION ACCESS ROUTE
- INDICATIVE VISIBILITY SPLAY
- INDICATIVE AREA FOR TEMPORARY HIGHWAY IMPROVEMENTS
- INDICATIVE PYLON WORKING AREA
- INDICATIVE PYLON STRINGING POSITION
- INDICATIVE CROSSING PROTECTION WORK AREA
- INDICATIVE CONSTRUCTION COMPOUND
- INDICATIVE ENVIRONMENTAL MITIGATION
- INDICATIVE OUTFALL
- INDICATIVE OUTFALL PIPES
- INDICATIVE SUSTAINABLE DRAINAGE SYSTEM BASIN

**Notes**

This drawing is scaled at paper size A0, therefore any prints taken at smaller sizes will affect accuracy of the measurement units and should not be scaled against.

Coordinate System: British National Grid  
Sheet X Centroid Coordinate: 528628 Sheet Y Centroid Coordinate: 527696

0 50 100 150 200 250 Meters

BACKGROUND MAPPING INFORMATION HAS BEEN REPRODUCED FROM THE ORDNANCE SURVEY BY PERMISSION OF ORDNANCE SURVEY OF THE CONTROLLER OF HIS MAJESTY'S STATIONERY OFFICE. © CROWN COPYRIGHT AND DATABASE RIGHTS 2025 AC0000807948. © BLUESKY INTERNATIONAL LTD. NATIONAL GRID ELECTRICITY - 100024241. NATIONAL GRID GAS - 100024886.

Issue	Date	Remarks	Drawn	Checked	Approved
A	16/09/2025	FOR INITIAL REVIEW	MG	TR	SF
B	30/09/2025	FOR SECOND REVIEW	MG	TR	SF
C	09/10/2025	FOR SUBMISSION	MG	TR	SF
D	29/10/2025	UPDATED TITLE	BM	TR	SF

Title

THE GREAT GRID UPGRADE:  
GRIMSBY TO WALPOLE  
ROUTE SECTION 5 - EARLY DELIVERY  
PHASE (TCPA & S37 APPLICATIONS)  
SOUTH HOLLAND DISTRICT COUNCIL  
SHEET 3 OF 5

nationalgrid

Application Number EN020036

National Grid Drawing Reference G2W-NG-ENG-PLN-XXXX

Scale	Sheet Size	Sheet	Issue
1:2,500	A0	SHEET 3 OF 5	D

COPYRIGHT: NOT TO BE REPRODUCED WITHOUT THE WRITTEN PERMISSION OF NATIONAL GRID ELECTRICITY TRANSMISSION Plc

[illegible]

THE GREAT GRID UPGRADE: GRIMSBY TO WALPOLE  
ROUTE SECTION 5 - EARLY DELIVERY PHASE (TCPA & S37 APPLICATIONS)  
SOUTH HOLLAND DISTRICT COUNCIL  
SHEET 3 OF 5

Sheet 1  
Sheet 2  
**Sheet 3**  
Sheet 4  
Sheet 5

5

SECTION BOUNDARY

SHEET INDEX OUTLINES

DRAFT TCPA/S.37 RED LINE BOUNDARY

INDICATIVE ZONE FOR PERMANENT ASSETS

INDICATIVE ZONE FOR TEMPORARY CONSTRUCTION WORKS

INDICATIVE NEW LATTICE PYLON

INDICATIVE NEW GANTRY

INDICATIVE TEMPORARY STRUCTURE

EXISTING LATTICE PYLON - NOT AFFECTED

EXISTING LATTICE PYLON - TO BE MODIFIED

EXISTING LATTICE PYLON - TO BE DISMANTLED

INDICATIVE NEW OVERHEAD LINE

INDICATIVE TEMPORARY OVERHEAD LINE

EXISTING OVERHEAD LINE - NOT AFFECTED

EXISTING OVERHEAD LINE - TO BE MODIFIED

EXISTING OVERHEAD LINE - TO BE DISMANTLED

INDICATIVE NEW SUBSTATION BOUNDARY

INDICATIVE ACCESS ROUTE - STONE

INDICATIVE ACCESS ROUTE - TRACKWAY

INDICATIVE PERMANENT SUBSTATION ACCESS ROUTE

INDICATIVE VISIBILITY SPPLAY

INDICATIVE AREA FOR TEMPORARY HIGHWAY IMPROVEMENTS

INDICATIVE PYLON WORKING AREA

INDICATIVE PYLON STRINGING POSITION

INDICATIVE CROSSING PROTECTION WORK AREA

INDICATIVE CONSTRUCTION COMPOUND

INDICATIVE ENVIRONMENTAL MITIGATION

INDICATIVE OUTFALL

INDICATIVE OUTFALL PIPES

INDICATIVE SUSTAINABLE DRAINAGE SYSTEM BASIN

Notes

This drawing is scaled at paper size A0, therefore any prints taken at smaller sizes will affect accuracy of the measurement units and should not be scaled against.

Coordinate System: British National Grid  
Sheet X Centroid Coordinate: 528628 Sheet Y Centroid Coordinate: 527696

050100150200250

Meters

BACKGROUND MAPPING INFORMATION HAS BEEN REPRODUCED FROM THE ORDNANCE SURVEY BY PERMISSION OF ORDNANCE SURVEY OF THE CONTROLLER OF HIS MAJESTY'S STATIONERY OFFICE. © CROWN COPYRIGHT AND DATABASE RIGHTS 2025 AC0000807948. © BLUESKY INTERNATIONAL LTD. NATIONAL GRID ELECTRICITY - 100024241. NATIONAL GRID GAS - 100024886.

D	29/10/2025	UPDATED TITLE	BM	TR	SF
C	09/10/2025	FOR SUBMISSION	MG	TR	SF
B	30/09/2025	FOR SECOND REVIEW	MG	TR	SF
A	16/09/2025	FOR INITIAL REVIEW	MG	TR	SF
Issue	Date	Remarks	Drawn	Checked	Approved

Title

THE GREAT GRID UPGRADE:  
GRIMSBY TO WALPOLE  
ROUTE SECTION 5 - EARLY DELIVERY  
PHASE (TCPA & S37 APPLICATIONS)  
SOUTH HOLLAND DISTRICT COUNCIL  
SHEET 3 OF 5

nationalgrid

Application NumberEN020036

National Grid Drawing ReferenceG2W-NG-ENG-PLN-XXXX

Scale	Sheet Size	Sheet	Issue
1:2,500	A0	SHEET 3 OF 5	D

COPYRIGHT: NOT TO BE REPRODUCED WITHOUT THE WRITTEN PERMISSION OF NATIONAL GRID ELECTRICITY TRANSMISSION Plc

[illegible]



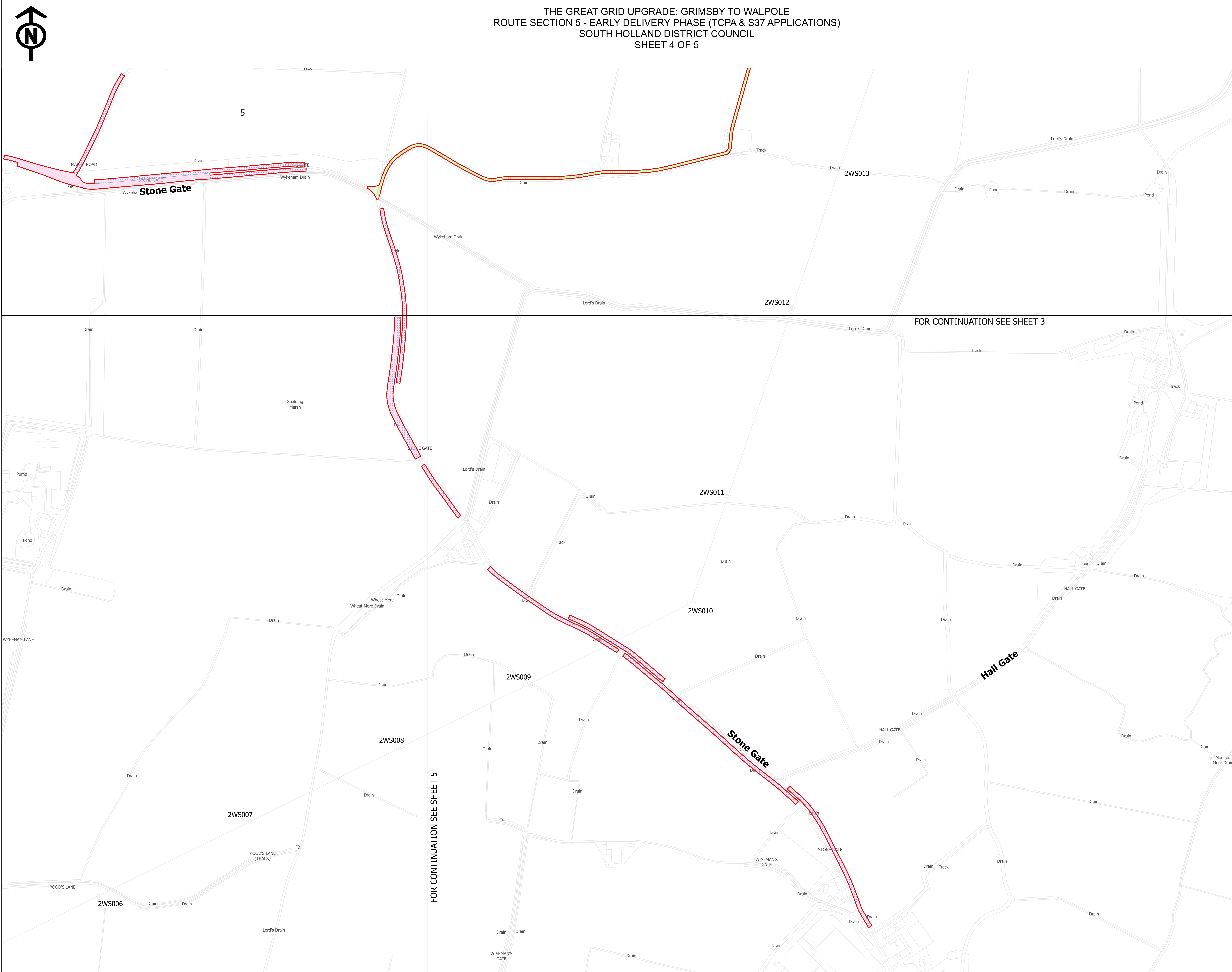

[SITE MAP](#)

**LEGEND**

- SECTION INDEX
- SHEET INDEX OUTLINES
- DRAFT TCPA/S.37 RED LINE BOUNDARY
- INDICATIVE ZONE FOR PERMANENT ASSETS
- INDICATIVE ZONE FOR TEMPORARY CONSTRUCTION WORKS
- ✕ INDICATIVE NEW LATTICE PYLON
- ⊗ INDICATIVE NEW GANTRY
- ⊠ INDICATIVE TEMPORARY STRUCTURE
- ✔ EXISTING LATTICE PYLON - NOT AFFECTED
- ✎ EXISTING LATTICE PYLON - TO BE MODIFIED
- ✘ EXISTING LATTICE PYLON - TO BE DISMANTLED
- INDICATIVE NEW OVERHEAD LINE
- INDICATIVE TEMPORARY OVERHEAD LINE
- EXISTING OVERHEAD LINE - NOT AFFECTED
- EXISTING OVERHEAD LINE - TO BE MODIFIED
- EXISTING OVERHEAD LINE - TO BE DISMANTLED
- INDICATIVE NEW SUBSTATION BOUNDARY
- INDICATIVE ACCESS ROUTE - STONE
- INDICATIVE ACCESS ROUTE - TRACKWAY
- INDICATIVE PERMANENT SUBSTATION ACCESS ROUTE
- INDICATIVE VISIBILITY SLOPE
- INDICATIVE AREA FOR TEMPORARY HIGHWAY IMPROVEMENTS
- INDICATIVE PYLON WORKING AREA
- INDICATIVE PYLON STRINGING POSITION
- INDICATIVE CROSSING PROTECTION WORK AREA
- INDICATIVE CONSTRUCTION COMPOUND
- INDICATIVE ENVIRONMENTAL MITIGATION
- INDICATIVE OUTFALL
- INDICATIVE OUTFALL PIPES
- INDICATIVE SUSTAINABLE DRAINAGE SYSTEM BASIN

---

**Notes**

This drawing is scaled at paper size A0, therefore any prints taken at smaller sizes will affect accuracy of the measurement units and should not be scaled against.

---

Coordinate System: British National Grid					
Sheet X Centroid Coordinate:		528638		Sheet Y Centroid Coordinate: 326325	
BACKGROUND MAPPING INFORMATION HAS BEEN REPRODUCED FROM THE ORDANCE SURVEY BY PERMISSION OF ORDANCE SURVEY OF THE CONTROLLER OF HIS MAJESTY'S STATIONERY OFFICE © CROWN COPYRIGHT AND DATABASE RIGHTS 2025 AC090807946 © BLUESKY INTERNATIONAL LTD. NATIONAL GRID ELECTRICITY - 100024241. NATIONAL GRID GAS - 100024886.					
D	29/10/2025	UPDATED TITLE	BM	TR	SF
C	09/10/2025	FOR SUBMISSION	MG	TR	SF
B	30/09/2025	FOR SECOND REVIEW	MG	TR	SF
A	16/09/2025	FOR FINAL REVIEW	MG	TR	SF
Issue	Date	Remarks	Drawn	Checked	Approved
<b>Title</b>					
<b>THE GREAT GRID UPGRADE: GRIMSBY TO WALPOLE ROUTE SECTION 5 - EARLY DELIVERY PHASE (TCPA &amp; S37 APPLICATIONS) SOUTH HOLLAND DISTRICT COUNCIL SHEET 4 OF 5</b>					
Application Number		EN020036			
National grid Drawing Reference					
G2W-NVG-ENG-PLN-XXXX					
Scale	Sheet Size	Sheet	Issue		
1:2,500	A0	SHEET 4 OF 5			D

--	--	--	--

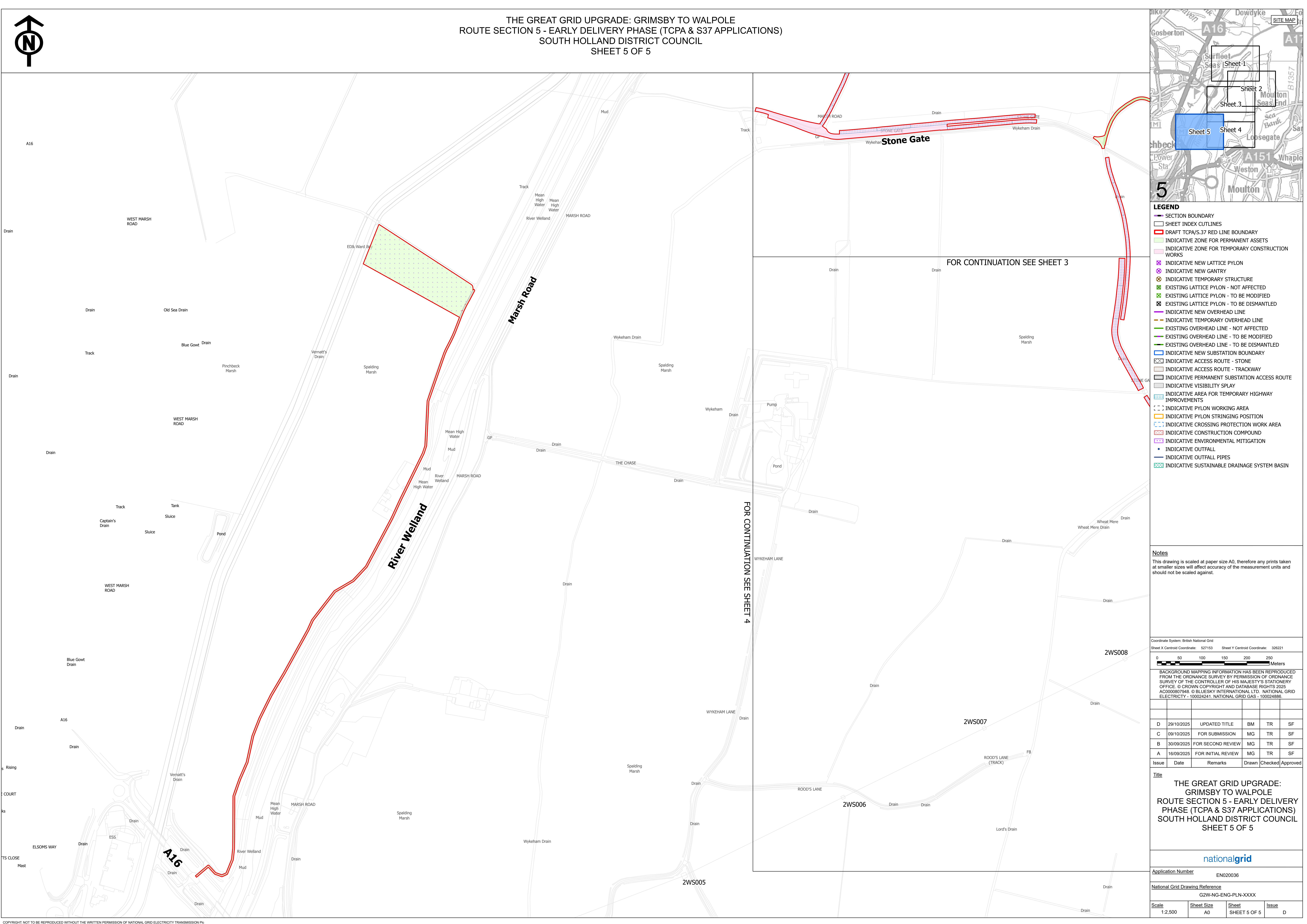
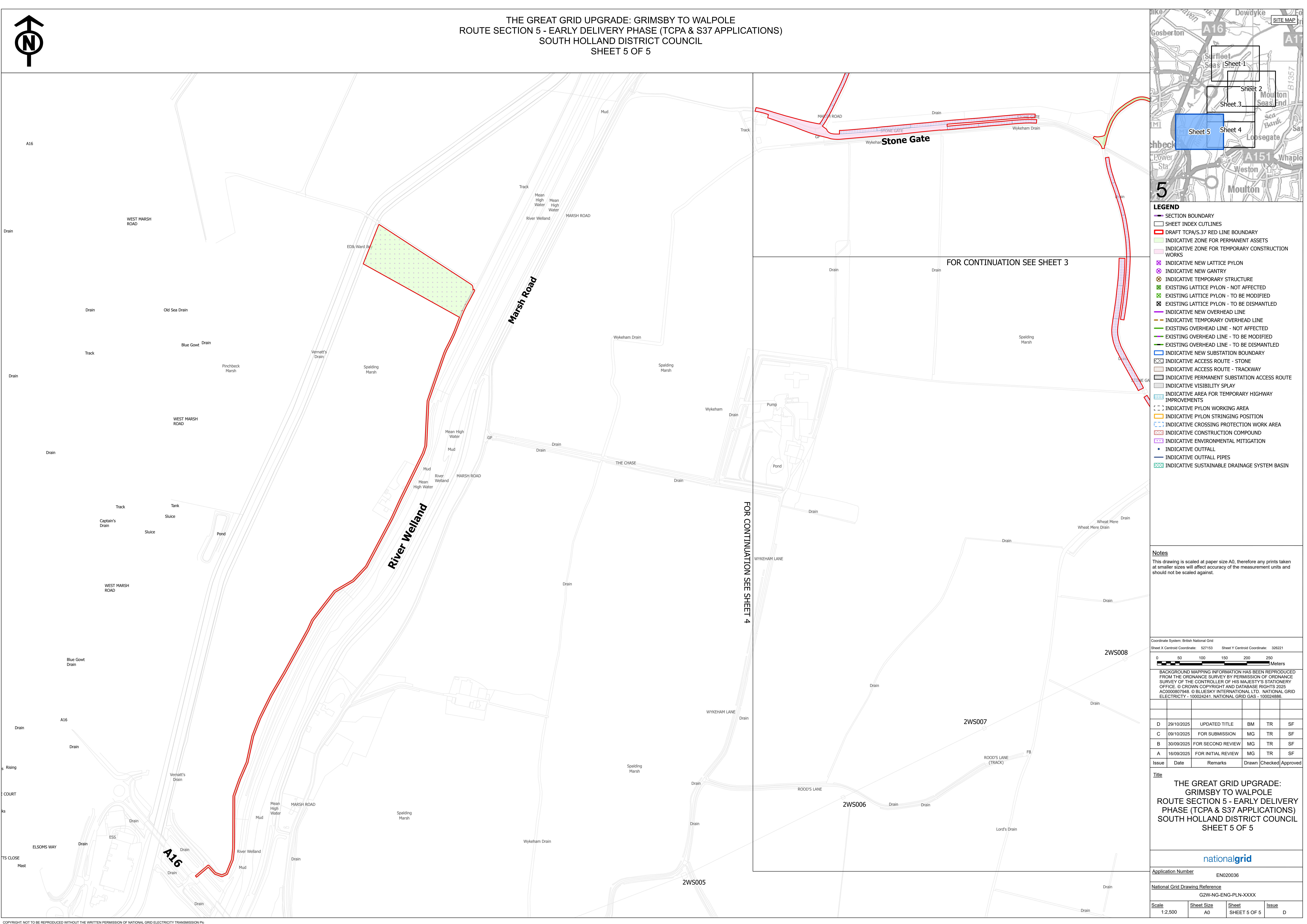

[illegible]

- [illegible]

N

The Great Grid Upgrade: Grimsby to Walpole  
Route Section 5 - Early Delivery Phase (TCPA & S37 Applications)  
South Holland District Council  
Sheet 5 of 5

SHEET INDEX

Sheet 1  
Sheet 2  
Sheet 3  
**Sheet 5**  
Sheet 4

A16  
Moulton  
Wharfedale  
Loosegate  
A151  
Weston  
Gosberton  
Dowdyke  
B1357  
Sea Bank  
Sa

**LEGEND**

SECTION BOUNDARY

SHEET INDEX OUTLINES

DRAFT TCPA/S.37 RED LINE BOUNDARY

INDICATIVE ZONE FOR PERMANENT ASSETS

INDICATIVE ZONE FOR TEMPORARY CONSTRUCTION WORKS

INDICATIVE NEW LATTICE PYLON

INDICATIVE NEW GANTRY

INDICATIVE TEMPORARY STRUCTURE

EXISTING LATTICE PYLON - NOT AFFECTED

EXISTING LATTICE PYLON - TO BE MODIFIED

EXISTING LATTICE PYLON - TO BE DISMANTLED

INDICATIVE NEW OVERHEAD LINE

INDICATIVE TEMPORARY OVERHEAD LINE

EXISTING OVERHEAD LINE - NOT AFFECTED

EXISTING OVERHEAD LINE - TO BE MODIFIED

EXISTING OVERHEAD LINE - TO BE DISMANTLED

INDICATIVE NEW SUBSTATION BOUNDARY

INDICATIVE ACCESS ROUTE - STONE

INDICATIVE ACCESS ROUTE - TRACKWAY

INDICATIVE PERMANENT SUBSTATION ACCESS ROUTE

INDICATIVE VISIBILITY SPPLAY

INDICATIVE AREA FOR TEMPORARY HIGHWAY IMPROVEMENTS

INDICATIVE PYLON WORKING AREA

INDICATIVE PYLON STRINGING POSITION

INDICATIVE CROSSING PROTECTION WORK AREA

INDICATIVE CONSTRUCTION COMPOUND

INDICATIVE ENVIRONMENTAL MITIGATION

INDICATIVE OUTFALL

INDICATIVE OUTFALL PIPES

INDICATIVE SUSTAINABLE DRAINAGE SYSTEM BASIN

**Notes**

This drawing is scaled at paper size A0, therefore any prints taken at smaller sizes will affect accuracy of the measurement units and should not be scaled against.

Coordinate System: British National Grid

Sheet X Centroid Coordinate: 527153    Sheet Y Centroid Coordinate: 528221

0    50    100    150    200    250

Meters

BACKGROUND MAPPING INFORMATION HAS BEEN REPRODUCED FROM THE ORDNANCE SURVEY BY PERMISSION OF ORDNANCE SURVEY OF THE CONTROLLER OF HIS MAJESTY'S STATIONERY OFFICE. © CROWN COPYRIGHT AND DATABASE RIGHTS 2025 AC0000807948. © BLUESKY INTERNATIONAL LTD. NATIONAL GRID ELECTRICITY - 100024241. NATIONAL GRID GAS - 100024886.

D	29/10/2025	UPDATED TITLE	BM	TR	SF
C	09/10/2025	FOR SUBMISSION	MG	TR	SF
B	30/09/2025	FOR SECOND REVIEW	MG	TR	SF
A	16/09/2025	FOR INITIAL REVIEW	MG	TR	SF
Issue	Date	Remarks	Drawn	Checked	Approved

Title

THE GREAT GRID UPGRADE:  
GRIMSBY TO WALPOLE  
ROUTE SECTION 5 - EARLY DELIVERY  
PHASE (TCPA & S37 APPLICATIONS)  
SOUTH HOLLAND DISTRICT COUNCIL  
SHEET 5 OF 5

nationalgrid

Application Number

EN020036

National Grid Drawing Reference

G2W-NG-ENG-PLN-XXXX

Scale	Sheet Size	Sheet	Issue
1:2,500	A0	SHEET 5 OF 5	D

COPYRIGHT: NOT TO BE REPRODUCED WITHOUT THE WRITTEN PERMISSION OF NATIONAL GRID ELECTRICITY TRANSMISSION Plc

N

THE GREAT GRID UPGRADE: GRIMSBY TO WALPOLE  
ROUTE SECTION 5 - EARLY DELIVERY PHASE (TCPA & S37 APPLICATIONS)  
SOUTH HOLLAND DISTRICT COUNCIL  
SHEET 5 OF 5

SITE MAP

Sheet 1

Sheet 2

Sheet 3

Sheet 4

Sheet 5

5

LEGEND

SECTION BOUNDARY

SHEET INDEX OUTLINES

DRAFT TCPA/S.37 RED LINE BOUNDARY

INDICATIVE ZONE FOR PERMANENT ASSETS

INDICATIVE ZONE FOR TEMPORARY CONSTRUCTION WORKS

INDICATIVE NEW LATTICE PYLON

INDICATIVE NEW GANTRY

INDICATIVE TEMPORARY STRUCTURE

EXISTING LATTICE PYLON - NOT AFFECTED

EXISTING LATTICE PYLON - TO BE MODIFIED

EXISTING LATTICE PYLON - TO BE DISMANTLED

INDICATIVE NEW OVERHEAD LINE

INDICATIVE TEMPORARY OVERHEAD LINE

EXISTING OVERHEAD LINE - NOT AFFECTED

EXISTING OVERHEAD LINE - TO BE MODIFIED

EXISTING OVERHEAD LINE - TO BE DISMANTLED

INDICATIVE NEW SUBSTATION BOUNDARY

INDICATIVE ACCESS ROUTE - STONE

INDICATIVE ACCESS ROUTE - TRACKWAY

INDICATIVE PERMANENT SUBSTATION ACCESS ROUTE

INDICATIVE VISIBILITY SPPLAY

INDICATIVE AREA FOR TEMPORARY HIGHWAY IMPROVEMENTS

INDICATIVE PYLON WORKING AREA

INDICATIVE PYLON STRINGING POSITION

INDICATIVE CROSSING PROTECTION WORK AREA

INDICATIVE CONSTRUCTION COMPOUND

INDICATIVE ENVIRONMENTAL MITIGATION

INDICATIVE OUTFALL

INDICATIVE OUTFALL PIPES

INDICATIVE SUSTAINABLE DRAINAGE SYSTEM BASIN

Notes

This drawing is scaled at paper size A0, therefore any prints taken at smaller sizes will affect accuracy of the measurement units and should not be scaled against.

Coordinate System: British National Grid

Sheet X Centroid Coordinate: 527153    Sheet Y Centroid Coordinate: 528221

0   50   100   150   200   250

Meters

BACKGROUND MAPPING INFORMATION HAS BEEN REPRODUCED FROM THE ORDNANCE SURVEY BY PERMISSION OF ORDNANCE SURVEY OF THE CONTROLLER OF HIS MAJESTY'S STATIONERY OFFICE. © CROWN COPYRIGHT AND DATABASE RIGHTS 2025 AC0000807948. © BLUESKY INTERNATIONAL LTD. NATIONAL GRID ELECTRICITY - 100024241. NATIONAL GRID GAS - 100024886.

D	29/10/2025	UPDATED TITLE	BM	TR	SF
C	09/10/2025	FOR SUBMISSION	MG	TR	SF
B	30/09/2025	FOR SECOND REVIEW	MG	TR	SF
A	16/09/2025	FOR INITIAL REVIEW	MG	TR	SF
Issue	Date	Remarks	Drawn	Checked	Approved

Title

THE GREAT GRID UPGRADE:  
GRIMSBY TO WALPOLE  
ROUTE SECTION 5 - EARLY DELIVERY  
PHASE (TCPA & S37 APPLICATIONS)  
SOUTH HOLLAND DISTRICT COUNCIL  
SHEET 5 OF 5

nationalgrid

Application Number

EN020036

National Grid Drawing Reference

G2W-NG-ENG-PLN-XXXX

Scale	Sheet Size	Sheet	Issue
1:2,500	A0	SHEET 5 OF 5	D

COPYRIGHT: NOT TO BE REPRODUCED WITHOUT THE WRITTEN PERMISSION OF NATIONAL GRID ELECTRICITY TRANSMISSION Plc

[illegible][illegible][illegible][illegible]

**THE GREAT GRID UPGRADE: GRIMSBY TO WALPOLE**  
**ROUTE SECTION 5 - EARLY DELIVERY PHASE (TCPA & S37 APPLICATIONS)**  
SOUTH HOLLAND DISTRICT COUNCIL  
SHEET 5 OF 5

**LEGEND**

- SECTION BOUNDARY
- SHEET INDEX OUTLINES
- DRAFT TCPA/S.37 RED LINE BOUNDARY
- INDICATIVE ZONE FOR PERMANENT ASSETS
- INDICATIVE ZONE FOR TEMPORARY CONSTRUCTION WORKS
- INDICATIVE NEW LATTICE PYLON
- INDICATIVE NEW GANTRY
- INDICATIVE TEMPORARY STRUCTURE
- EXISTING LATTICE PYLON - NOT AFFECTED
- EXISTING LATTICE PYLON - TO BE MODIFIED
- EXISTING LATTICE PYLON - TO BE DISMANTLED
- INDICATIVE NEW OVERHEAD LINE
- INDICATIVE TEMPORARY OVERHEAD LINE
- EXISTING OVERHEAD LINE - NOT AFFECTED
- EXISTING OVERHEAD LINE - TO BE MODIFIED
- EXISTING OVERHEAD LINE - TO BE DISMANTLED
- INDICATIVE NEW SUBSTATION BOUNDARY
- INDICATIVE ACCESS ROUTE - STONE
- INDICATIVE ACCESS ROUTE - TRACKWAY
- INDICATIVE PERMANENT SUBSTATION ACCESS ROUTE
- INDICATIVE VISIBILITY SPPLAY
- INDICATIVE AREA FOR TEMPORARY HIGHWAY IMPROVEMENTS
- INDICATIVE PYLON WORKING AREA
- INDICATIVE PYLON STRINGING POSITION
- INDICATIVE CROSSING PROTECTION WORK AREA
- INDICATIVE CONSTRUCTION COMPOUND
- INDICATIVE ENVIRONMENTAL MITIGATION
- INDICATIVE OUTFALL
- INDICATIVE OUTFALL PIPES
- INDICATIVE SUSTAINABLE DRAINAGE SYSTEM BASIN

**Notes**

This drawing is scaled at paper size A0, therefore any prints taken at smaller sizes will affect accuracy of the measurement units and should not be scaled against.

Coordinate System: British National Grid  
Sheet X Centroid Coordinate: 527153 Sheet Y Centroid Coordinate: 528221

0 50 100 150 200 250 Meters

BACKGROUND MAPPING INFORMATION HAS BEEN REPRODUCED FROM THE ORDNANCE SURVEY BY PERMISSION OF ORDNANCE SURVEY OF THE CONTROLLER OF HIS MAJESTY'S STATIONERY OFFICE. © CROWN COPYRIGHT AND DATABASE RIGHTS 2025 AC0000807948. © BLUESKY INTERNATIONAL LTD. NATIONAL GRID ELECTRICITY - 100024241. NATIONAL GRID GAS - 100024866.

Issue	Date	Remarks	Drawn	Checked	Approved
D	29/10/2025	UPDATED TITLE	BM	TR	SF
C	09/10/2025	FOR SUBMISSION	MG	TR	SF
B	30/09/2025	FOR SECOND REVIEW	MG	TR	SF
A	16/09/2025	FOR INITIAL REVIEW	MG	TR	SF

**Title**

THE GREAT GRID UPGRADE:  
GRIMSBY TO WALPOLE  
ROUTE SECTION 5 - EARLY DELIVERY  
PHASE (TCPA & S37 APPLICATIONS)  
SOUTH HOLLAND DISTRICT COUNCIL  
SHEET 5 OF 5

**nationalgrid**

**Application Number** EN020036

**National Grid Drawing Reference** G2W-NG-ENG-PLN-XXXX

Scale	Sheet Size	Sheet	Issue
1:2,500	A0	SHEET 5 OF 5	D

[illegible]

The Great Grid Upgrade: Grimsby to Walpole  
Route Section 5 - Early Delivery Phase (TCPA & S37 Applications)  
South Holland District Council  
Sheet 5 of 5

A map showing the proposed route for Route Section 5 of The Great Grid Upgrade from Grimsby to Walpole. The route is highlighted in red along Marsh Road and River Welland. Various landmarks like A16, Stone Gate, and Wykeham are labeled.

LEGEND

SECTION BOUNDARY  
SHEET INDEX OUTLINES  
DRAFT TCPA/S.37 RED LINE BOUNDARY  
INDICATIVE ZONE FOR PERMANENT ASSETS  
INDICATIVE ZONE FOR TEMPORARY CONSTRUCTION WORKS  
INDICATIVE NEW LATTICE PYLON  
INDICATIVE NEW GANTRY  
INDICATIVE TEMPORARY STRUCTURE  
EXISTING LATTICE Pylon - NOT AFFECTED  
EXISTING LATTICE Pylon - TO BE MODIFIED  
EXISTING LATTICE Pylon - TO BE DISMANTLED  
INDICATIVE NEW OVERHEAD LINE  
INDICATIVE TEMPORARY OVERHEAD LINE  
EXISTING OVERHEAD LINE - NOT AFFECTED  
EXISTING OVERHEAD LINE - TO BE MODIFIED  
EXISTING OVERHEAD LINE - TO BE DISMANTLED  
INDICATIVE NEW SUBSTATION BOUNDARY  
INDICATIVE ACCESS ROUTE - STONE  
INDICATIVE ACCESS ROUTE - TRACKWAY  
INDICATIVE PERMANENT SUBSTATION ACCESS ROUTE  
INDICATIVE VISIBILITY SPAY  
INDICATIVE AREA FOR TEMPORARY HIGHWAY IMPROVEMENTS  
INDICATIVE PYLON WORKING AREA  
INDICATIVE PYLON STRINGING POSITION  
INDICATIVE CROSSING PROTECTION WORK AREA  
INDICATIVE CONSTRUCTION COMPOUND  
INDICATIVE ENVIRONMENTAL MITIGATION  
INDICATIVE OUTFALL  
INDICATIVE OUTFALL PIPES  
INDICATIVE SUSTAINABLE DRAINAGE SYSTEM BASIN

Notes

This drawing is scaled at paper size A0, therefore any prints taken at smaller sizes will affect accuracy of the measurement units and should not be scaled against.

Coordinate System: British National Grid  
Sheet X Centroid Coordinate: 527153 Sheet Y Centroid Coordinate: 528221

0 50 100 150 200 250 Meters

BACKGROUND MAPPING INFORMATION HAS BEEN REPRODUCED FROM THE ORDNANCE SURVEY BY PERMISSION OF ORDNANCE SURVEY OF THE CONTROLLER OF HIS MAJESTY'S STATIONERY OFFICE. © CROWN COPYRIGHT AND DATABASE RIGHTS 2025 AC0000807948. © BLUESKY INTERNATIONAL LTD. NATIONAL GRID ELECTRICITY - 100024241. NATIONAL GRID GAS - 100024886.

D	29/10/2025	UPDATED TITLE	BM	TR	SF
C	09/10/2025	FOR SUBMISSION	MG	TR	SF
B	30/09/2025	FOR SECOND REVIEW	MG	TR	SF
A	16/09/2025	FOR INITIAL REVIEW	MG	TR	SF
Issue	Date	Remarks	Drawn	Checked	Approved

TitleTHE GREAT GRID UPGRADE:  
GRIMSBY TO WALPOLE  
ROUTE SECTION 5 - EARLY DELIVERY PHASE (TCPA & S37 APPLICATIONS) SOUTH HOLLAND DISTRICT COUNCIL SHEET 5 OF 5

nationalgrid

Application NumberEN020036

National Grid Drawing ReferenceG2W-NG-ENG-PLN-XXXX

Scale1:2,500

Sheet SizeA0

SheetSHEET 5 OF 5

IssueD

COPYRIGHT: NOT TO BE REPRODUCED WITHOUT THE WRITTEN PERMISSION OF NATIONAL GRID ELECTRICITY TRANSMISSION Plc