

The Great Grid Upgrade

Grimsby to Walpole

Supplementary Preliminary Environmental Information Report: Section 5 New Weston Marsh Substations A and B

Volume 2 Part B Section Specific Assessment

Chapter 4 Ecology and Biodiversity

Figures

November 2025



Volume 2 Part B Section 5 Chapter 4 – Figure List

Figure number	Figure title
Figure 4.1	Sites Statutorily Designated for their International Biodiversity Importance
Figure 4.2	Sites Statutorily Designated for their National and County Biodiversity Importance
Figure 4.3	Sites Non-Statutorily Designated for their County Biodiversity Importance

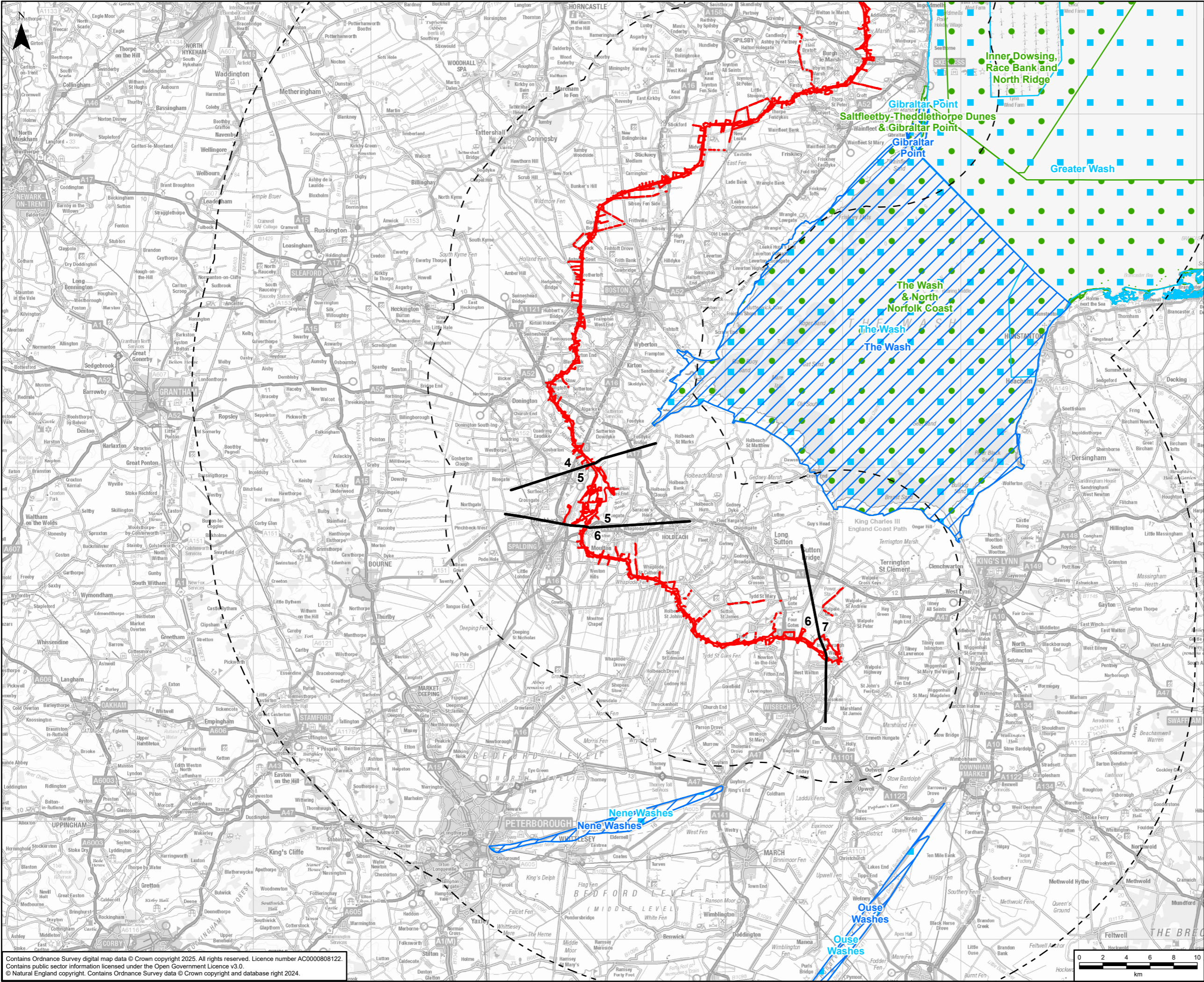

GRIMSBY TO WALPOLE LEGEND

Legend

- Draft Order Limits
- Route Section Break
- 10km Study Area
- 30km Study Area (where bat or bird species with large foraging ranges are noted as, or one of, the qualifying features)
- Special Area of Conservation (SAC)
- Special Protection Area (SPA)
- Ramsar

A	09/09/2025	First Issue	LC	KA	DR
Rev	Date	Description	GIS	Chk	App

nationalgrid

Purpose: SUPPLEMENTARY PEI REPORT - SECTION 5

Scheme: GRIMSBY TO WALPOLE

Document Title: FIGURE 4.1
SITES STATUTORILY DESIGNATED FOR THEIR INTERNATIONAL BIODIVERSITY IMPORTANCE

Creator: LC	Date: 09/09/2025	Checker: KA	Date: 09/09/2025	Approver: DR	Date: 09/09/2025
Document Type: FIGURE	Scale: 1:300,000	Format: A3	Sheets: 1 OF 1	Rev: A	

Contains Ordnance Survey digital map data © Crown copyright 2025. All rights reserved. Licence number AC000808122.
Contains public sector information licensed under the Open Government Licence v3.0.
© Natural England copyright. Contains Ordnance Survey data © Crown copyright and database right 2024.

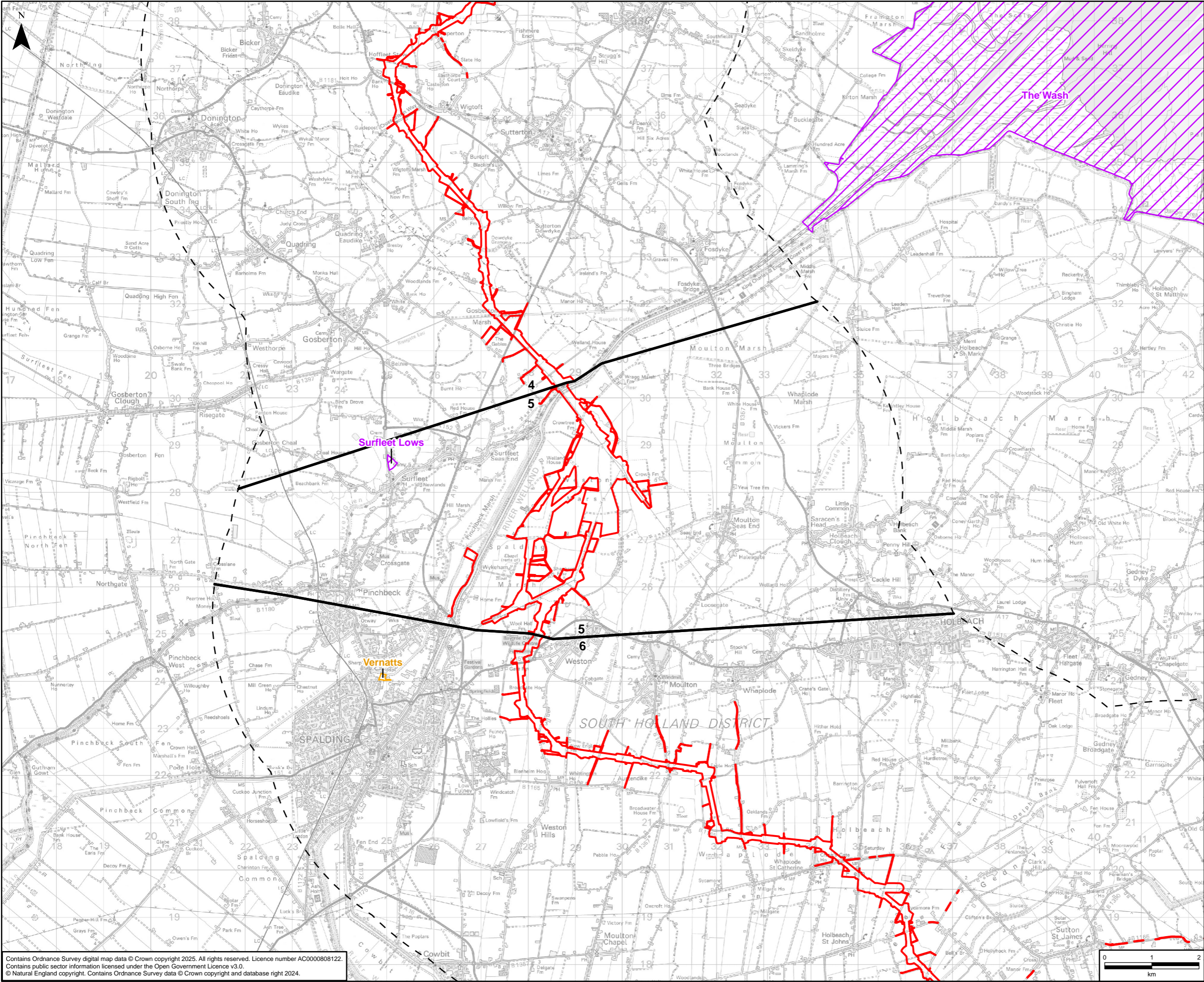

GRIMSBY TO WALPOLE LEGEND

Legend

- Draft Order Limits
- Route Section Break
- 5km Study Area
- Sites of Special Scientific Interest (SSSI)
- Local Nature Reserve (LNR)

A	06/10/2025	First Issue	LC	KA	DR
Rev	Date	Description	GIS	Chk	App

nationalgrid

Purpose: SUPPLEMENTARY PEI REPORT - SECTION 5

Scheme: GRIMSBY TO WALPOLE

Document Title: **FIGURE 4.2**
SITES STATUTORILY DESIGNATED FOR THEIR NATIONAL AND COUNTY BIODIVERSITY IMPORTANCE

Creator: LC	Date: 06/10/2025	Checker: KA	Date: 06/10/2025	Approver: DR	Date: 06/10/2025
Document Type: FIGURE	Scale: 1:75,000	Format: A3	Sheets: 1 OF 1	Rev: A	

Contains Ordnance Survey digital map data © Crown copyright 2025. All rights reserved. Licence number AC0000808122.
Contains public sector information licensed under the Open Government Licence v3.0.
© Natural England copyright. Contains Ordnance Survey data © Crown copyright and database right 2024.

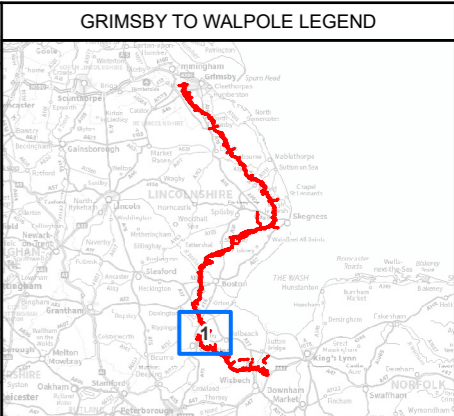
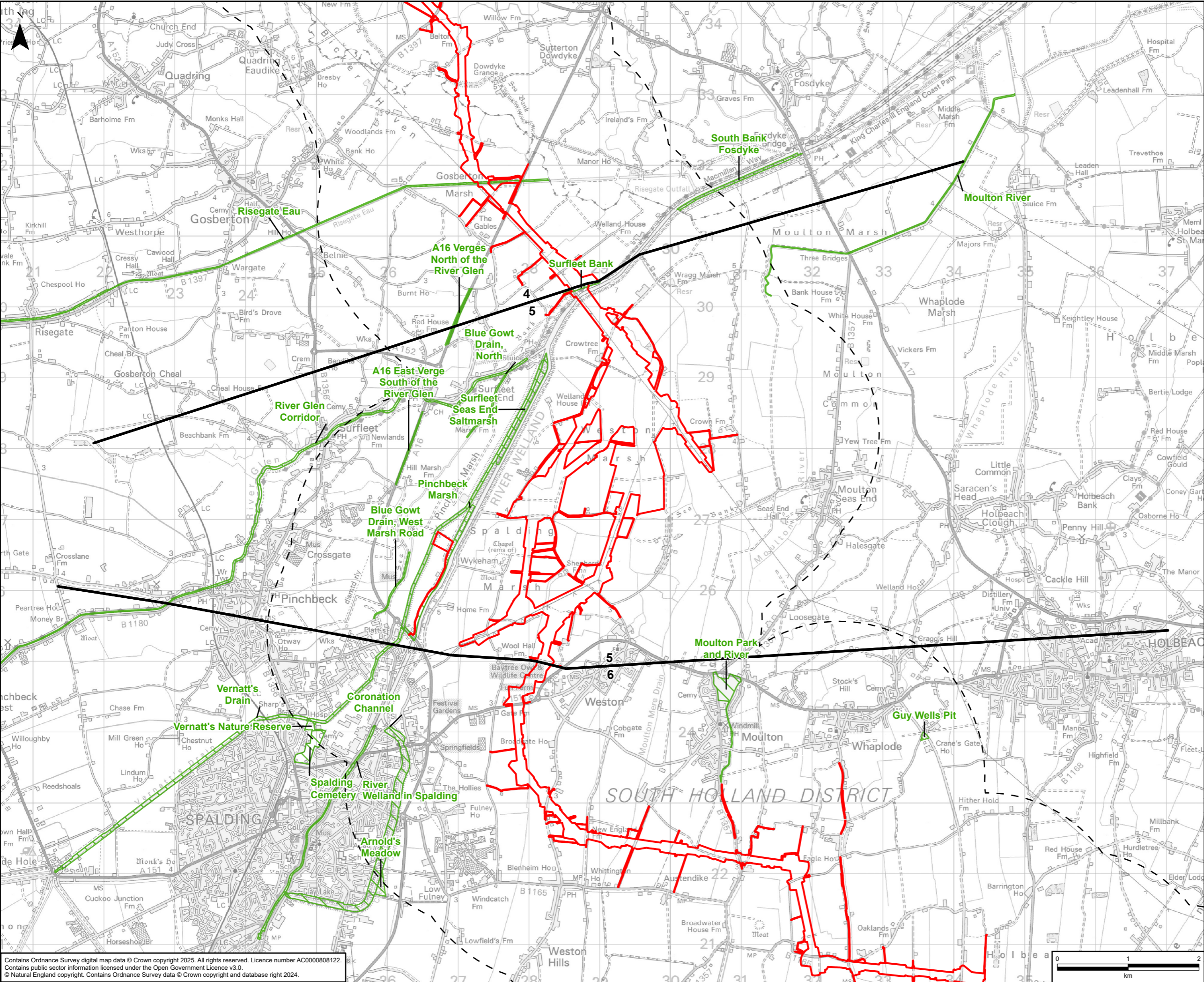

- GRIMSBY TO WALPOLE LEGEND**
- Draft Order Limits
 - Route Section Break
 - 2km Study Area
 - Local Wildlife Site

A	09/09/2025	First Issue	LC	KA	DR
Rev	Date	Description	GIS	Chk	App
Purpose: SUPPLEMENTARY PEI REPORT - SECTION 5					
Scheme: GRIMSBY TO WALPOLE					
Document Title: FIGURE 4.3 SITES NON-STATUTORILY DESIGNATED FOR THEIR COUNTY BIODIVERSITY IMPORTANCE					
Creator: LC	Date: 09/09/2025	Checker: KA	Date: 09/09/2025	Approver: DR	Date: 09/09/2025
Document Type: FIGURE	Scale: 1:50,000	Format: A3	Sheets: 1 OF 1	Rev: A	

Contains Ordnance Survey digital map data © Crown copyright 2025. All rights reserved. Licence number AC000808122.
Contains public sector information licensed under the Open Government Licence v3.0.
© Natural England copyright. Contains Ordnance Survey data © Crown copyright and database right 2024.