

The Great Grid Upgrade

Grimsby to Walpole

Preliminary Environmental Information Report

Volume 2 Part C Route-wide Assessments

Chapter 2 Landscape

Figures

June 2025



Volume 2 Part C Chapter 2 – Figure List

Figure number	Figure title
Figure 2.1	Landscape Study Area
Figure 2.2	Landscape character areas in relation to the Lincolnshire Wolds National Landscape
Figure 2.3	Visual receptors in relation to the Lincolnshire Wolds National Landscape

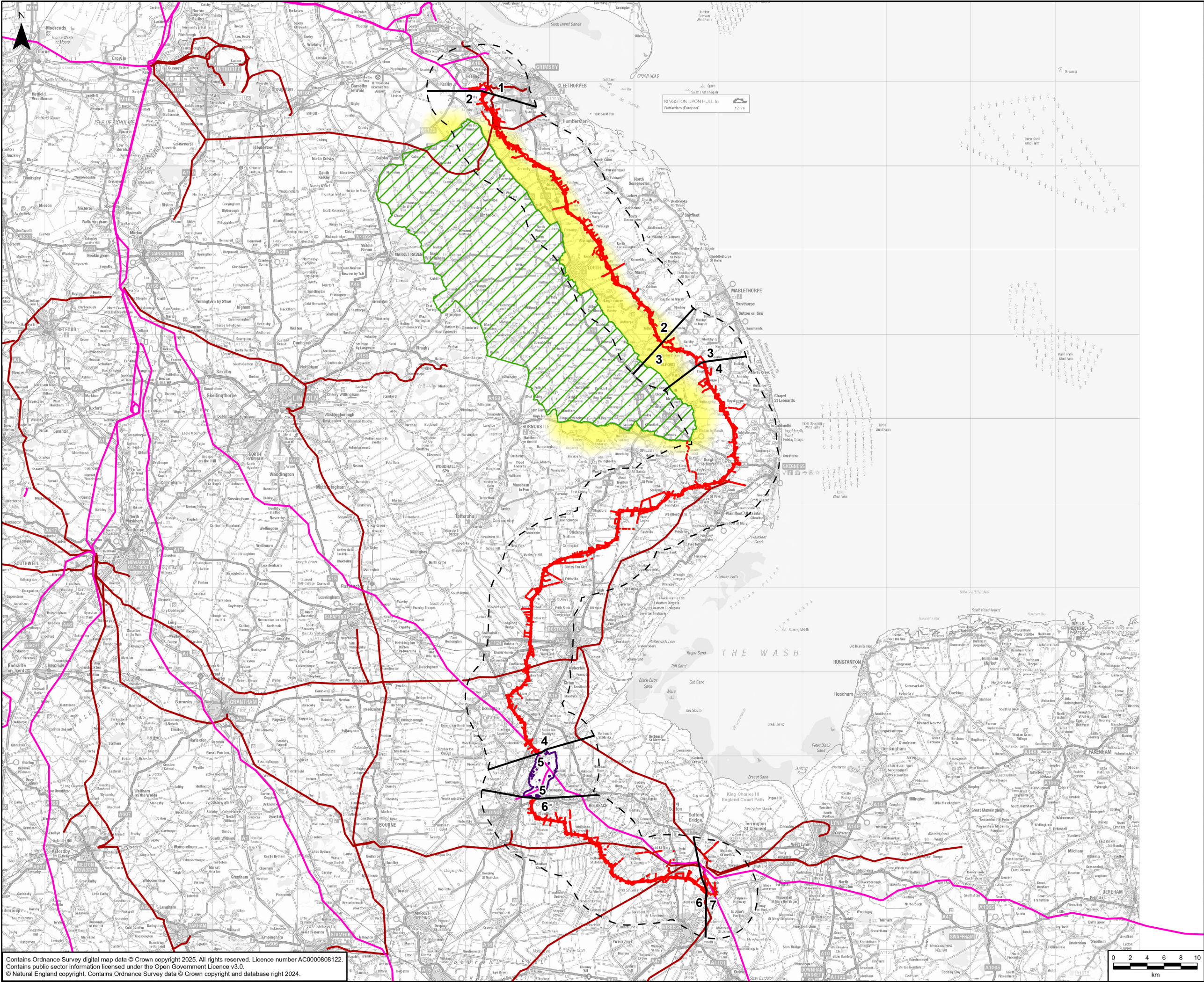

GRIMSBY TO WALPOLE LEGEND

Legend

- Draft Order Limits
- Refined Weston Marsh Substation Siting Zone
- Route Section Break
- 5km Study Area
- National Grid Existing Overhead Line 400kV
- DNO Existing Overhead Line 132kV
- Lincolnshire Wolds National Landscape (Area of Outstanding Natural Beauty)
- Area Considered to be within Setting

A	30/04/2025	First Issue	LC	HJ	DR
Rev	Date	Description	GIS	Chk	App
Purpose:		PEI REPORT - ROUTE WIDE			
Scheme:		GRIMSBY TO WALPOLE			
Document Title:		FIGURE 2.1 LANDSCAPE STUDY AREA			
Creator:	Date:	Checker:	Date:	Approver:	Date:
LC	30/04/2025	HJ	30/04/2025	DR	30/04/2025
Document Type:	Scale:	Format:	Sheets:	Rev:	
FIGURE	1:420,000	A3	1 OF 1	A	

Contains Ordnance Survey digital map data © Crown copyright 2025. All rights reserved. Licence number AC0000808122.
Contains public sector information licensed under the Open Government Licence v3.0.
© Natural England copyright. Contains Ordnance Survey data © Crown copyright and database right 2024.

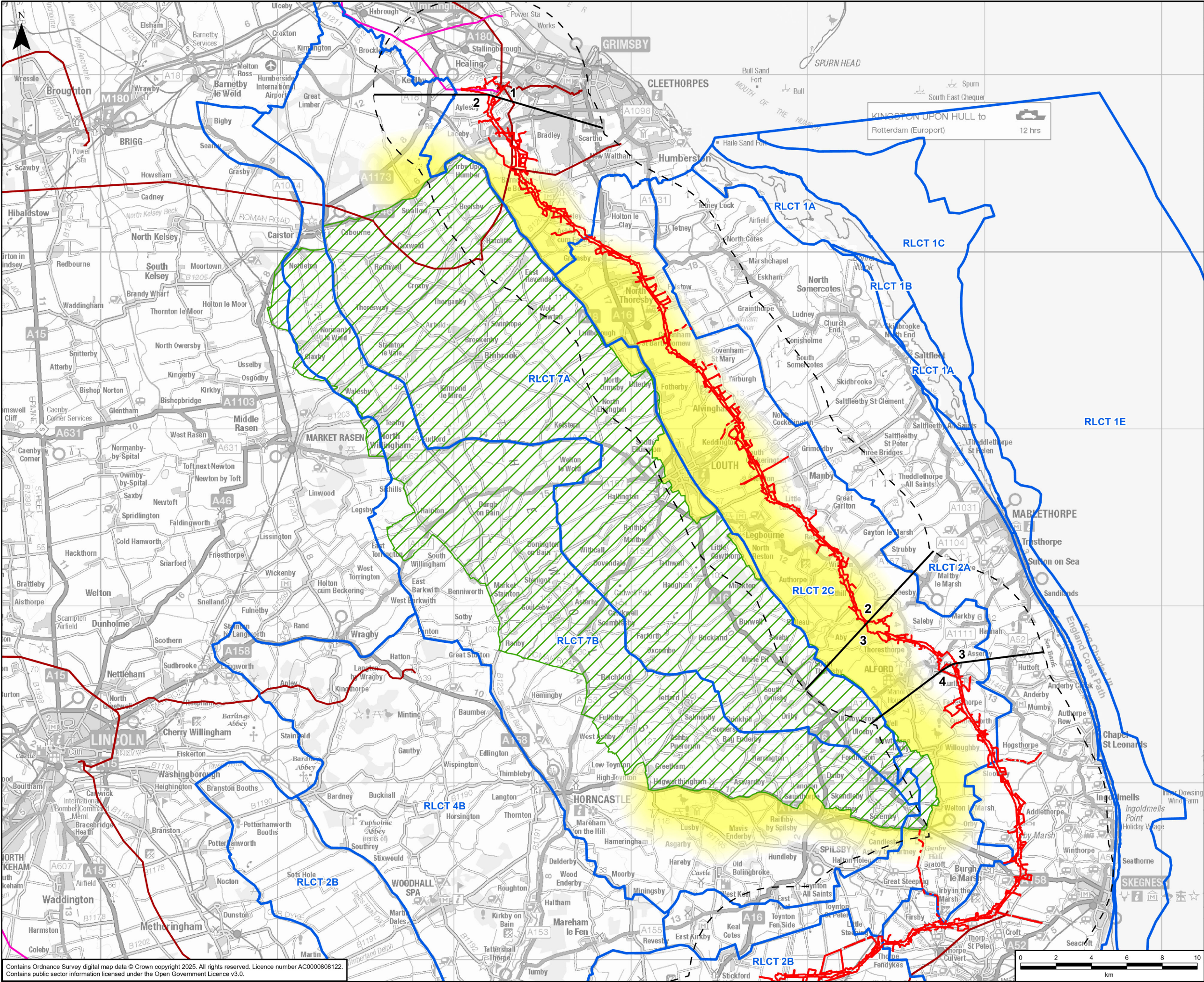

GRIMSBY TO WALPOLE LEGEND

Legend

- Draft Order Limits
- Route Section Break
- 5km Study Area
- DNO Existing Overhead Line 132kV
- National Grid Existing Overhead Line 400kV
- East Midlands Region Landscape Character Area
- Lincolnshire Wolds National Landscape (Area of Outstanding Natural Beauty)
- Area Considered to be within Setting

A	30/04/2025	First Issue	LC	HJ	DR
Rev	Date	Description	GIS	Chk	App

nationalgrid

Purpose: PEI REPORT - ROUTE WIDE

Scheme: GRIMSBY TO WALPOLE

Document Title: FIGURE 2.2
LANDSCAPE CHARACTER AREAS IN RELATION TO THE LINCOLNSHIRE WOLDS NATIONAL LANDSCAPE

Creator: LC	Date: 30/04/2025	Checker: HJ	Date: 30/04/2025	Approver: DR	Date: 30/04/2025
Document Type: FIGURE	Scale: 1:200,000	Format: A3	Sheets: 1 OF 1	Rev: A	

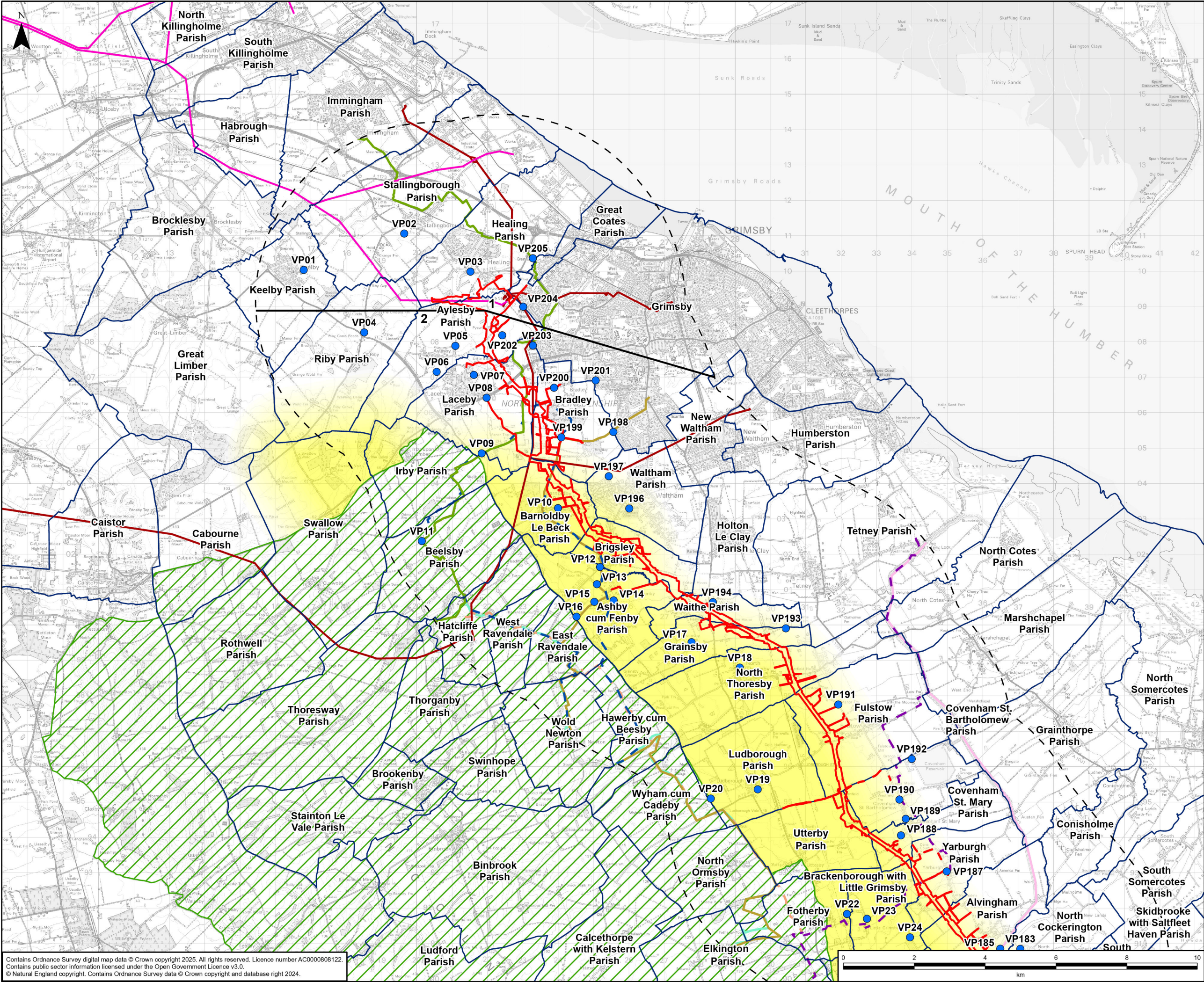

GRIMSBY TO WALPOLE LEGEND

Draft Order Limits

Route Section Break

5km Study Area

Viewpoint Location

Parish Boundary

National Grid Existing Overhead Line 400kV

DNO Existing Overhead Line 132kV

Lincolnshire Wolds National Landscape (Area of Outstanding Natural Beauty)

Area Considered to be within Setting

Recreational Route

Lincolnshire Wolds Way

Lindsey Loop

Louth Canal

Silver Lincs Way

Wanderlust Way

Greenwich Meridian Trail

Nev Cole Way

A	30/04/2025	First Issue	LC	HJ	DR
Rev	Date	Description	GIS	Chk	App

nationalgrid

Purpose:

PEI REPORT - ROUTE WIDE

Scheme:

GRIMSBY TO WALPOLE

Document Title:

FIGURE 2.3
VISUAL RECEPTORS IN RELATION TO THE
LINCOLNSHIRE WOLDS NATIONAL LANDSCAPE

Creator:

LC

Date:

30/04/2025

Checker:

HJ

Date:

30/04/2025

Approver:

DR

Date:

30/04/2025

Document Type:

FIGURE

Scale:

1:100,000

Format:

A3

Sheets:

1 OF 3

Rev:

A

Contains Ordnance Survey digital map data © Crown copyright 2025. All rights reserved. Licence number AC0000808122.
Contains public sector information licensed under the Open Government Licence v3.0.
© Natural England copyright. Contains Ordnance Survey data © Crown copyright and database right 2024.

Document Path: \\eu.aecomnet.com\EMIA\UK\IUKNCL2\Jobs\60721024 Grimsby to Walpole\02_Maps\PEIR\Volume 2\Part C\G2W_PEIR_2_C_Chapter_2_Landscape_Figures.aprx

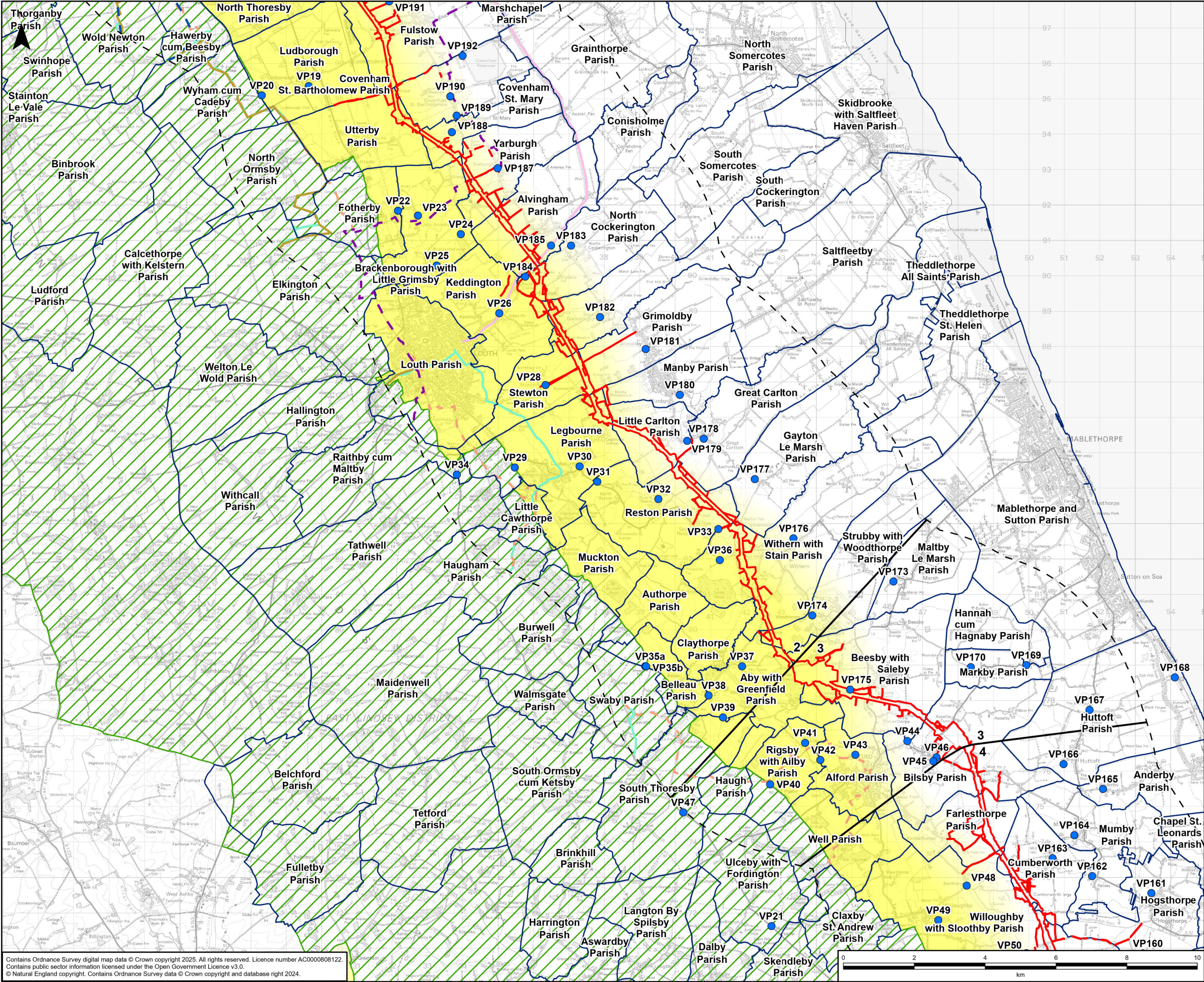

GRIMSBY TO WALPOLE LEGEND

Legend

- Draft Order Limits
- Route Section Break
- 5km Study Area
- Viewpoint Location
- Parish Boundary
- Lincolnshire Wolds National Landscape (Area of Outstanding Natural Beauty)
- Area Considered to be within Setting

Recreational Route

- Lincolnshire Wolds Way
- Lindsey Loop
- Louth Canal
- Silver Lincs Way
- Wanderlust Way
- Greenwich Meridian Trail

A	30/04/2025	First Issue	LC	HJ	DR
Rev	Date	Description	GIS	Chk	App

nationalgrid

Purpose: PEI REPORT - ROUTE WIDE

Scheme: GRIMSBY TO WALPOLE

Document Title: FIGURE 2.3
VISUAL RECEPTORS IN RELATION TO THE
LINCOLNSHIRE WOLDS NATIONAL LANDSCAPE

Creator: LC	Date: 30/04/2025	Checker: HJ	Date: 30/04/2025	Approver: DR	Date: 30/04/2025
Document Type: FIGURE	Scale: 1:100,000	Format: A3	Sheets: 2 OF 3	Rev: A	

Contains Ordnance Survey digital map data © Crown copyright 2025. All rights reserved. Licence number AC0000808122.
Contains public sector information licensed under the Open Government Licence v3.0.
© Natural England copyright. Contains Ordnance Survey data © Crown copyright and database right 2024.

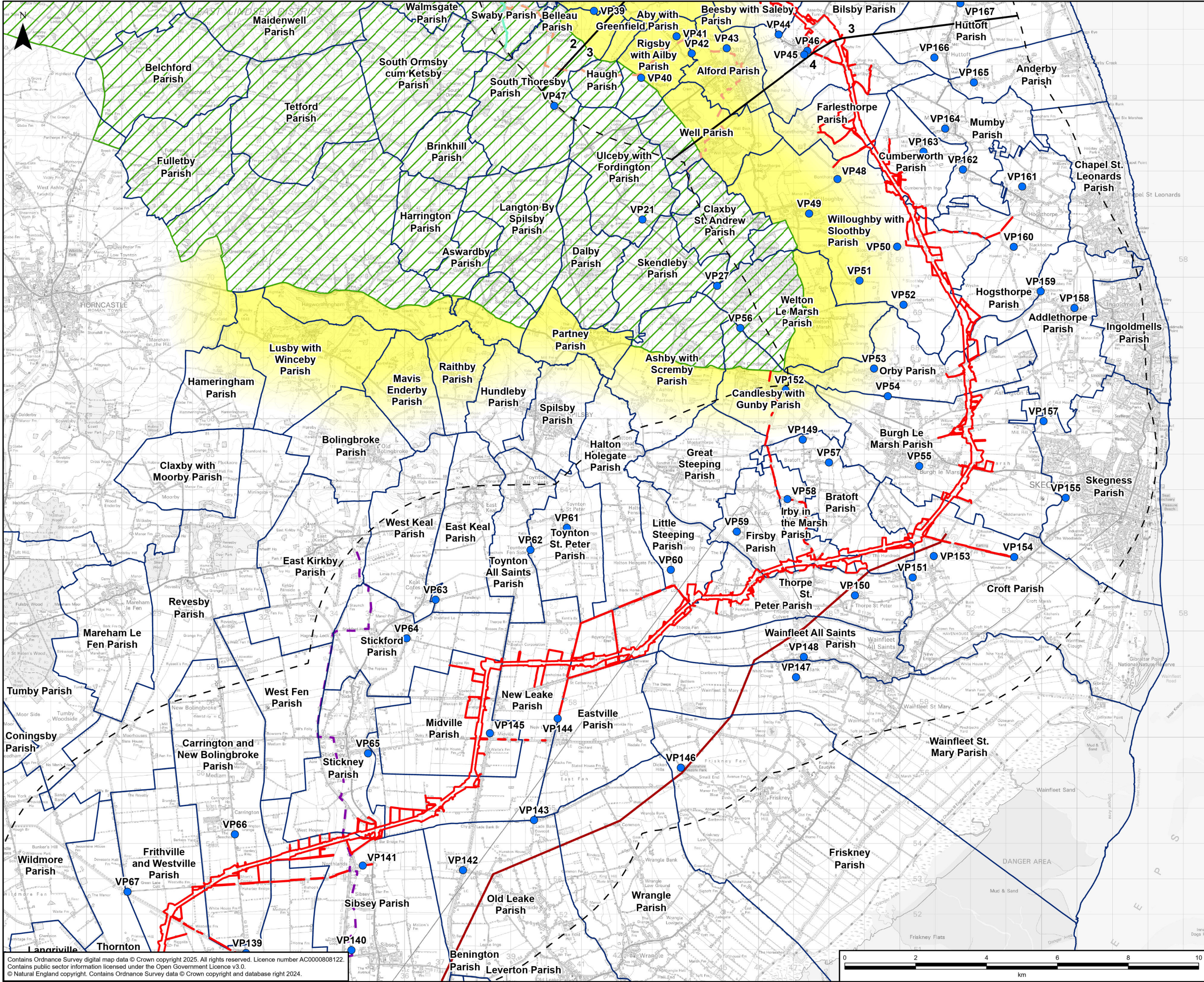

GRIMSBY TO WALPOLE LEGEND

Legend

- Draft Order Limits
- Route Section Break
- 5km Study Area
- Viewpoint Location
- Parish Boundary
- DNO Existing Overhead Line 132kV
- Lincolnshire Wolds National Landscape (Area of Outstanding Natural Beauty)
- Area Considered to be within Setting

Recreational Route

- Lincolnshire Wolds Way
- Lindsey Loop
- Greenwich Meridian Trail

A	30/04/2025	First Issue	LC	HJ	DR
Rev	Date	Description	GIS	Chk	App

nationalgrid

Purpose: PEI REPORT - ROUTE WIDE

Scheme: GRIMSBY TO WALPOLE

Document Title: FIGURE 2.3
VISUAL RECEPTORS IN RELATION TO THE
LINCOLNSHIRE WOLDS NATIONAL LANDSCAPE

Creator: LC	Date: 30/04/2025	Checker: HJ	Date: 30/04/2025	Approver: DR	Date: 30/04/2025
Document Type: FIGURE	Scale: 1:100,000	Format: A3	Sheets: 3 OF 3	Rev: A	

Contains Ordnance Survey digital map data © Crown copyright 2025. All rights reserved. Licence number AC0000808122.
Contains public sector information licensed under the Open Government Licence v3.0.
© Natural England copyright. Contains Ordnance Survey data © Crown copyright and database right 2024.