

**The Great Grid Upgrade**

Grimsby to Walpole

# Preliminary Environmental Information Report

Volume 2 Part B Section Specific Assessments

Section 7 New Walpole B Substation

Chapter 3 Visual

Figures

June 2025





# Volume 2 Part B Section 7 Chapter 3 – Figure List

Figure number	Figure title
Figure 3.1	Visual Receptors and Viewpoints
Figure 3.2	Zone of Theoretical Visibility (ZTV)



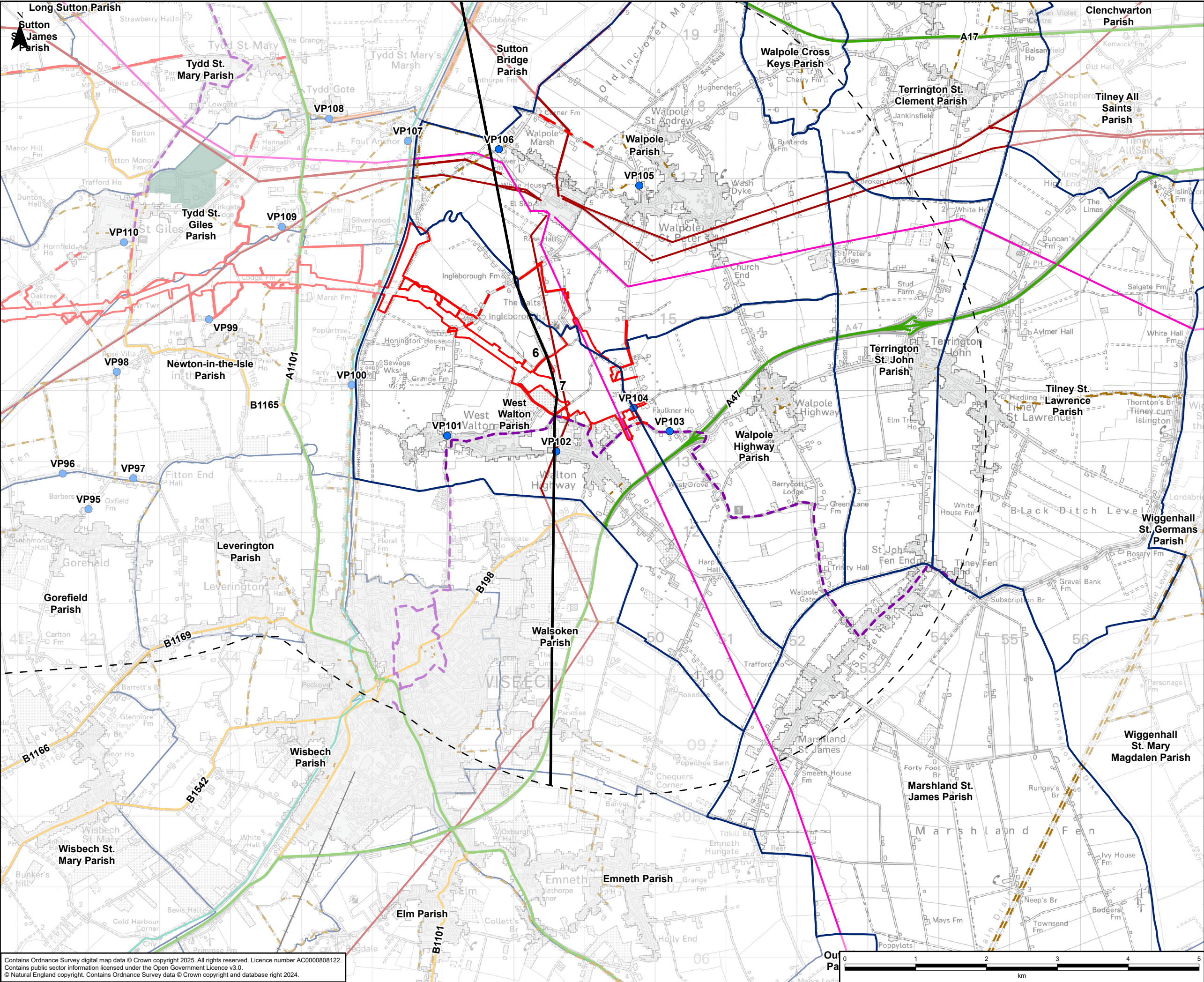

GRIMSBY TO WALPOLE LEGEND

Legend

- Draft Order Limits
- Route Section Break
- 5km Study Area
- Parish Boundary (assessed in this Section)
- Viewpoint Location
- A Road
- B Road
- National Grid Existing Overhead Line 400kV
- DNO Existing Overhead Line 132kV
- Registered Park and Gardens
- Built Up Area
- Recreational Route
  - Public Rights of Way (PRoW)
  - National Cycle Network
  - Nene Way
- Visitor Destination
  - Golf Course
  - Local Wildlife Site

A	08/05/2025	First Issue	LC	HJ	DR
Rev	Date	Description	GIS	Chk	App

**nationalgrid**

Purpose: PEI REPORT - SECTION 7

Scheme: GRIMSBY TO WALPOLE

Document Title: **FIGURE 3.1**  
VISUAL RECEPTORS AND VIEWPOINTS

Creator: LC	Date: 08/05/2025	Checker: HJ	Date: 08/05/2025	Approver: DR	Date: 08/05/2025
Document Type: FIGURE	Scale: 1:50,000	Format: A3	Sheets: 1 OF 2	Rev: A	

Contains Ordnance Survey digital map data © Crown copyright 2025. All rights reserved. Licence number AC0000808122.  
Contains public sector information licensed under the Open Government Licence v3.0.  
© Natural England copyright. Contains Ordnance Survey data © Crown copyright and database right 2024.



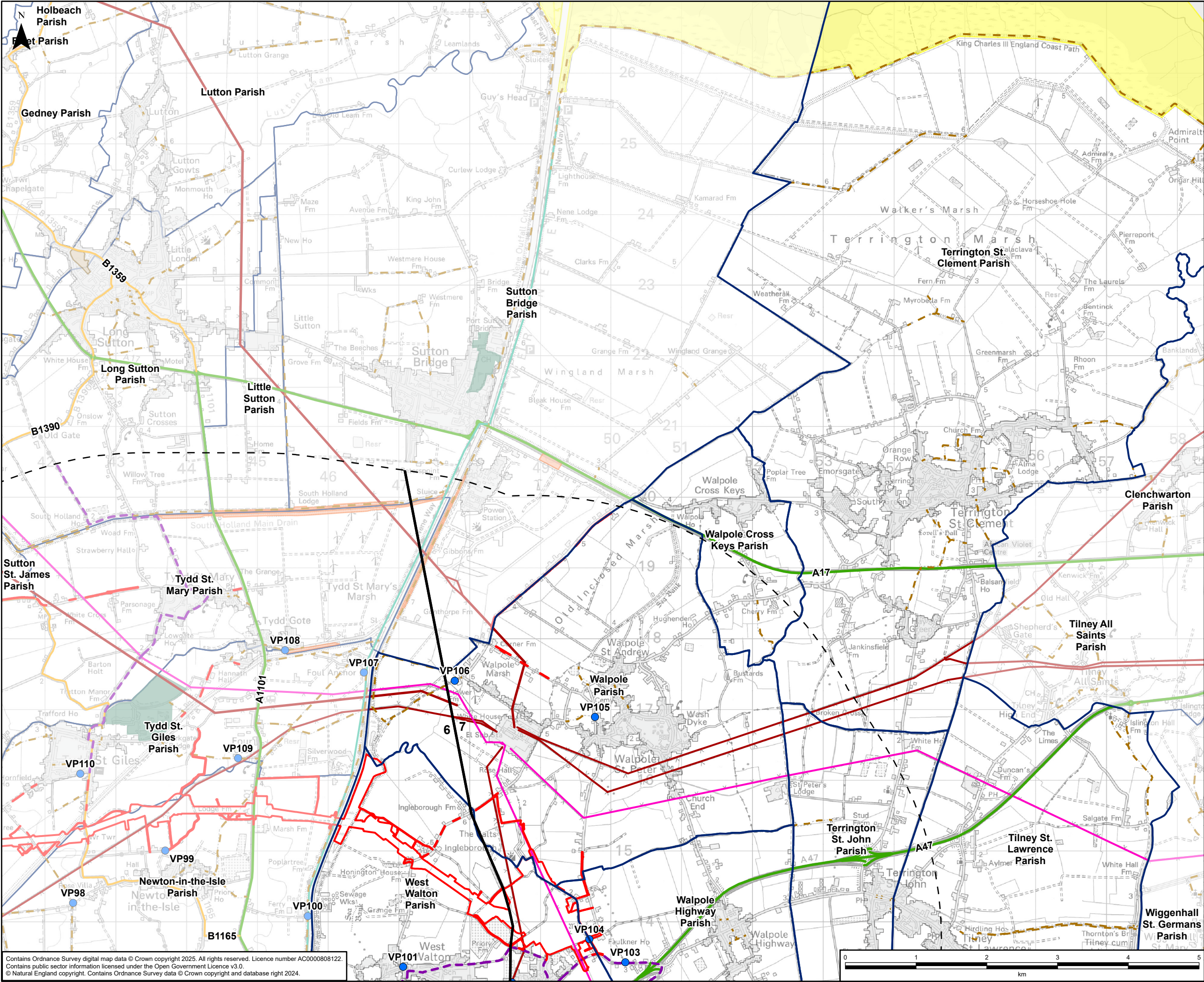

GRIMSBY TO WALPOLE LEGEND

**Legend**

- Draft Order Limits
- Route Section Break
- 5km Study Area
- Parish Boundary (assessed in this Section)
- Viewpoint Location
- A Road
- B Road
- National Grid Existing Overhead Line 400kV
- DNO Existing Overhead Line 132kV
- Built Up Area
- Recreational Route
  - Public Rights of Way (PRoW)
  - National Cycle Network
  - Nene Way
- Visitor Destination
  - Golf Course
  - Local Nature Reserve
  - National Nature Reserve
  - Local Wildlife Site

A	08/05/2025	First Issue	LC	HJ	DR
Rev	Date	Description	GIS	Chk	App

**nationalgrid**

Purpose: PEI REPORT - SECTION 7

Scheme: GRIMSBY TO WALPOLE

Document Title: FIGURE 3.1  
VISUAL RECEPTORS AND VIEWPOINTS

Creator: LC	Date: 08/05/2025	Checker: HJ	Date: 08/05/2025	Approver: DR	Date: 08/05/2025
Document Type: FIGURE	Scale: 1:50,000	Format: A3	Sheets: 2 OF 2	Rev: A	

Contains Ordnance Survey digital map data © Crown copyright 2025. All rights reserved. Licence number AC0000808122.  
Contains public sector information licensed under the Open Government Licence v3.0.  
© Natural England copyright. Contains Ordnance Survey data © Crown copyright and database right 2024.



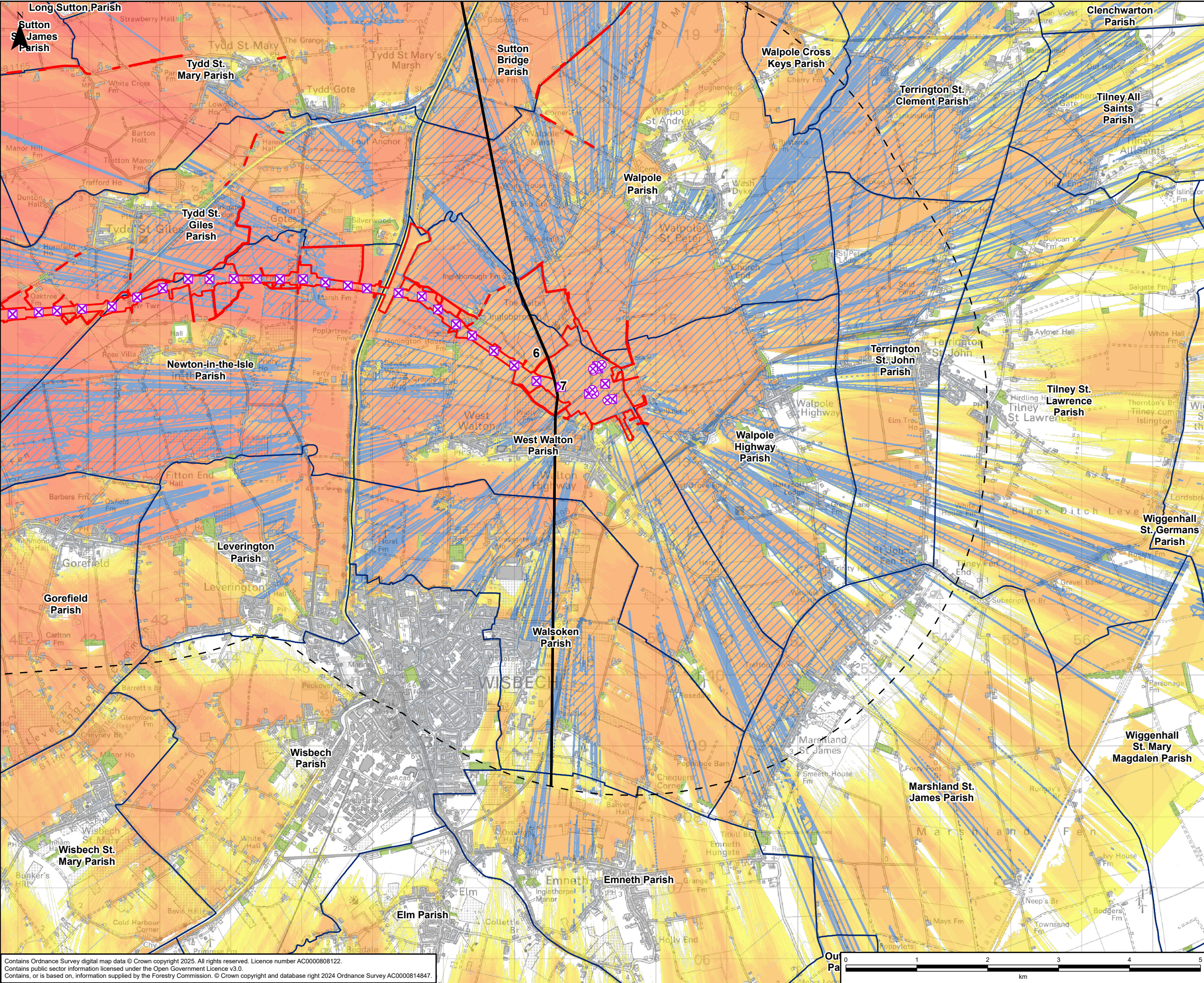

GRIMSBY TO WALPOLE LEGEND

**Legend**

- Draft Order Limits
- Route Section Break
- 5km Study Area
- Parish Boundary
- Indicative New Lattice Pylon
- Indicative New Gantry
- Existing Building - 8m Height
- National Forest Inventory Woodland - 15m Height
- Zone of Theoretical Visibility - Gantries Visible

**Zone of Theoretical Visibility - Number of Towers Visible**

1 - 2
3 - 4
5 - 6
7 - 8
9 - 10
11 - 19
20 - 28
29 - 37
38 - 46
47 - 55
56 - 65
66 - 77

**ZTV Note:**  
Zone of Theoretical Visibility (ZTV) has been generated using EA Lidar 2m digital terrain model (DTM) which does not take into account the screening effects of vegetation, buildings or other structures. This has been resampled to 5m. Existing Buildings have been incorporated into the DTM from OS OpenMap Local with an assumed height of 8m. Woodland from National Forest Inventory has been incorporated into the DTM with an assumed height of 15m. ZTV is based upon a point at each Indicative Tower and Gantry Location at designed heights, with an observer eye height of 1.6m. Visual banding is due to view of each tower/gantry being limited to 10km. All heights mentioned above are above ground level (AGL) unless otherwise specified.

A	07/04/2025	First Issue	LC	HJ	DR
Rev	Date	Description	GIS	Chk	App

**nationalgrid**

Purpose: PEI REPORT - SECTION 7

Scheme: GRIMSBY TO WALPOLE

Document Title: FIGURE 3.2  
ZONE OF THEORETICAL VISIBILITY (ZTV)

Creator: LC	Date: 07/04/2025	Checker: HJ	Date: 07/04/2025	Approver: DR	Date: 07/04/2025
Document Type: FIGURE	Scale: 1:50,000	Format: A3	Sheets: 1 OF 2	Rev: A	

Contains Ordnance Survey digital map data © Crown copyright 2025. All rights reserved. Licence number AC0000808122.  
Contains public sector information licensed under the Open Government Licence v3.0.  
Contains, or is based on, information supplied by the Forestry Commission. © Crown copyright and database right 2024 Ordnance Survey AC0000814847.



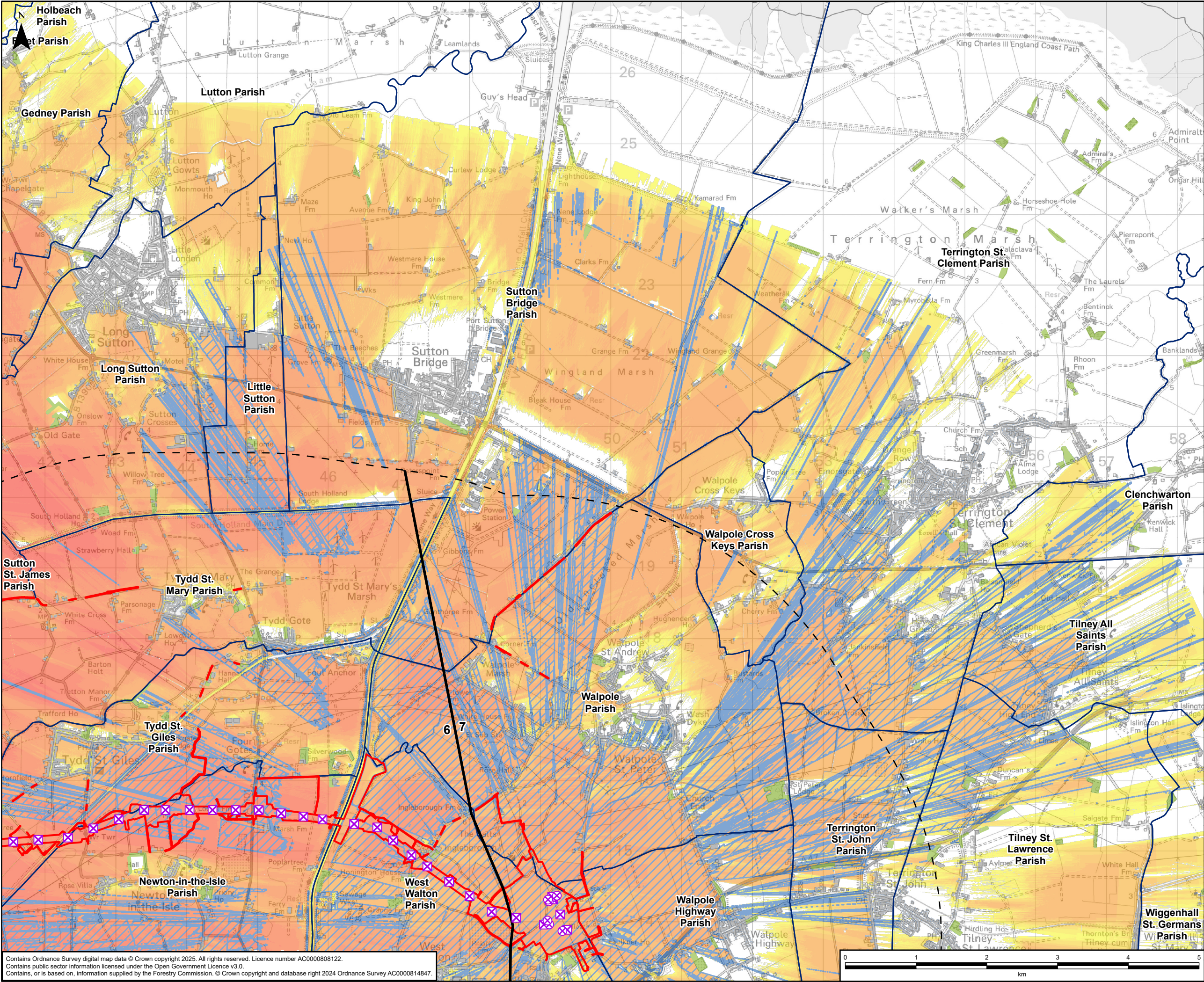

GRIMSBY TO WALPOLE LEGEND

**Legend**

- Draft Order Limits
- Route Section Break
- 5km Study Area
- Parish Boundary
- Indicative New Lattice Pylon
- Indicative New Gantry
- Existing Building - 8m Height
- National Forest Inventory Woodland - 15m Height
- Zone of Theoretical Visibility - Gantries Visible

**Zone of Theoretical Visibility - Number of Towers Visible**

1 - 2
3 - 4
5 - 6
7 - 8
9 - 10
11 - 19
20 - 28
29 - 37
38 - 46
47 - 55
56 - 65
66 - 77

**ZTV Note:**  
Zone of Theoretical Visibility (ZTV) has been generated using EA Lidar 2m digital terrain model (DTM) which does not take into account the screening effects of vegetation, buildings or other structures. This has been resampled to 5m. Existing Buildings have been incorporated into the DTM from OS OpenMap Local with an assumed height of 8m. Woodland from National Forest Inventory has been incorporated into the DTM with an assumed height of 15m. ZTV is based upon a point at each Indicative Tower and Gantry Location at designed heights, with an observer eye height of 1.6m. Visual banding is due to view of each tower/gantry being limited to 10km. All heights mentioned above are above ground level (AGL) unless otherwise specified.

A	07/04/2025	First Issue	LC	HJ	DR
Rev	Date	Description	GIS	Chk	App

**nationalgrid**

Purpose: PEI REPORT - SECTION 7

Scheme: GRIMSBY TO WALPOLE

Document Title: FIGURE 3.2  
ZONE OF THEORETICAL VISIBILITY (ZTV)

Creator: LC	Date: 07/04/2025	Checker: HJ	Date: 07/04/2025	Approver: DR	Date: 07/04/2025
-------------	------------------	-------------	------------------	--------------	------------------

Document Type: FIGURE	Scale: 1:50,000	Format: A3	Sheets: 2 OF 2	Rev: A
-----------------------	-----------------	------------	----------------	--------

Contains Ordnance Survey digital map data © Crown copyright 2025. All rights reserved. Licence number AC0000808122.  
Contains public sector information licensed under the Open Government Licence v3.0.  
Contains, or is based on, information supplied by the Forestry Commission. © Crown copyright and database right 2024 Ordnance Survey AC0000814847.