

The background image shows two women walking on a dirt path through a field of tall grass and wildflowers. The woman on the left is wearing a plaid shirt, a dark vest, and jeans, and is holding a leash for a black and white dog. The woman on the right is wearing a dark jacket and leggings. In the background, there are power lines and a cloudy sky.

The Great Grid Upgrade

Grimsby to Walpole

Preliminary Environmental Information Report

Volume 2 Part B Section Specific Assessments

Section 6 Refined Weston Marsh Substation Siting Zone to New Walpole B Substation

Chapter 4 Ecology and Biodiversity

Figures

June 2025

Volume 2 Part B Section 6 Chapter 4 – Figure List

Figure number	Figure title
Figure 4.1	Sites Statutorily Designated for their International Biodiversity Importance
Figure 4.2	Sites Statutorily Designated for their National and County Biodiversity Importance
Figure 4.3	Sites Non-Statutorily Designated for their County Biodiversity Importance

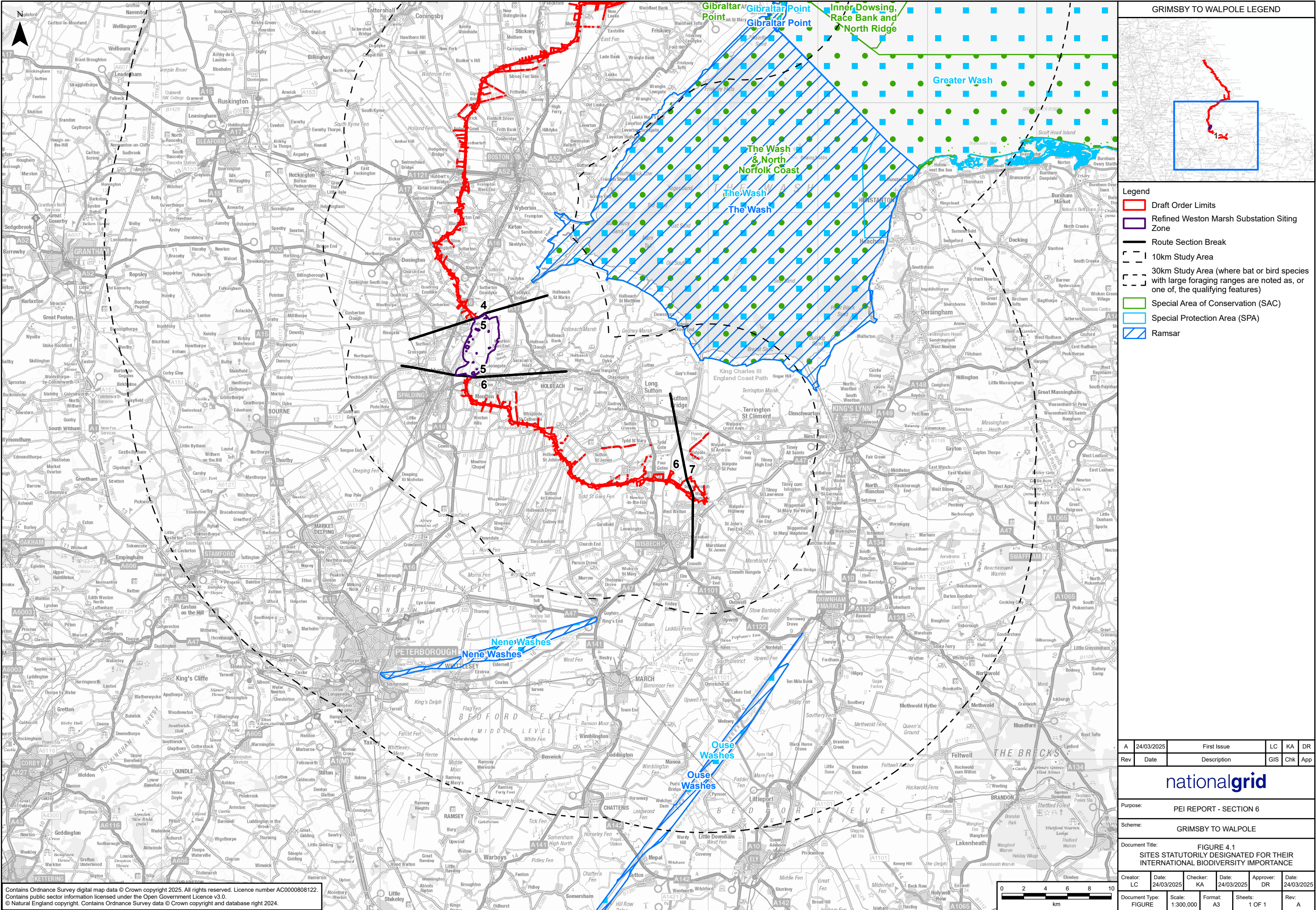

Contains Ordnance Survey digital map data © Crown copyright 2025. All rights reserved. Licence number AC0000808122.
Contains public sector information licensed under the Open Government Licence v3.0.
© Natural England copyright. Contains Ordnance Survey data © Crown copyright and database right 2024.

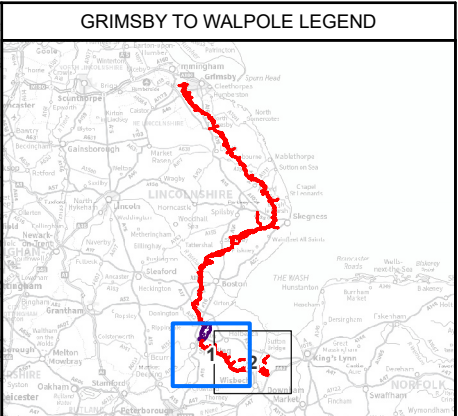
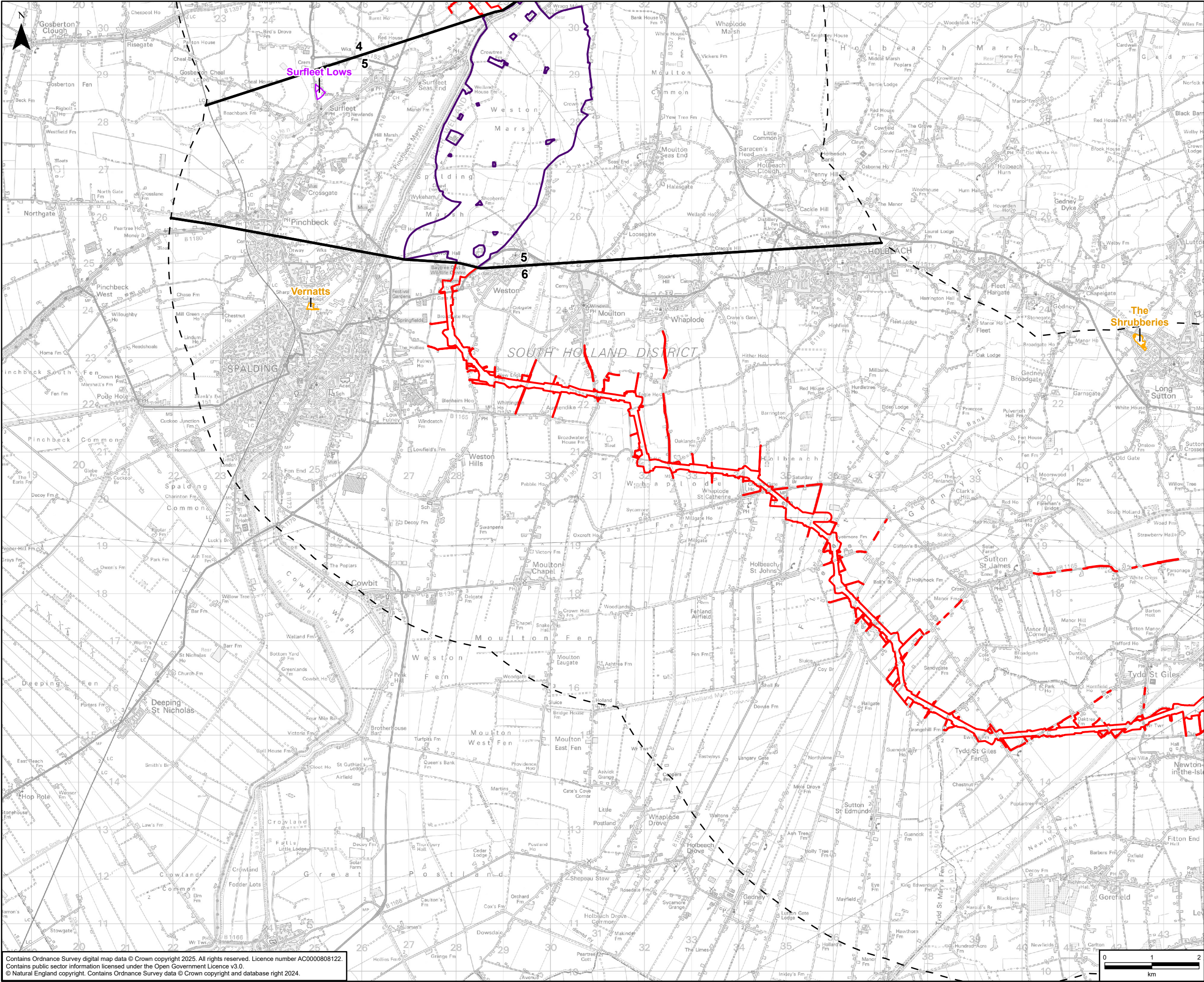

- GRIMSBY TO WALPOLE LEGEND**
- Draft Order Limits
 - Refined Weston Marsh Substation Siting Zone
 - Route Section Break
 - 5km Study Area
 - Sites of Special Scientific Interest (SSSI)
 - Local Nature Reserve (LNR)

A	06/05/2025	First Issue	LC	KA	DR
Rev	Date	Description	GIS	Chk	App
nationalgrid					
Purpose:		PEI REPORT - SECTION 6			
Scheme:		GRIMSBY TO WALPOLE			
Document Title:		FIGURE 4.2 SITES STATUTORILY DESIGNATED FOR THEIR NATIONAL AND COUNTY BIODIVERSITY IMPORTANCE			
Creator:	Date:	Checker:	Date:	Approver:	Date:
LC	06/05/2025	KA	06/05/2025	DR	06/05/2025
Document Type:	Scale:	Format:	Sheets:	Rev:	
FIGURE	1:75,000	A3	1 OF 2	A	

Contains Ordnance Survey digital map data © Crown copyright 2025. All rights reserved. Licence number AC0000808122.
Contains public sector information licensed under the Open Government Licence v3.0.
© Natural England copyright. Contains Ordnance Survey data © Crown copyright and database right 2024.

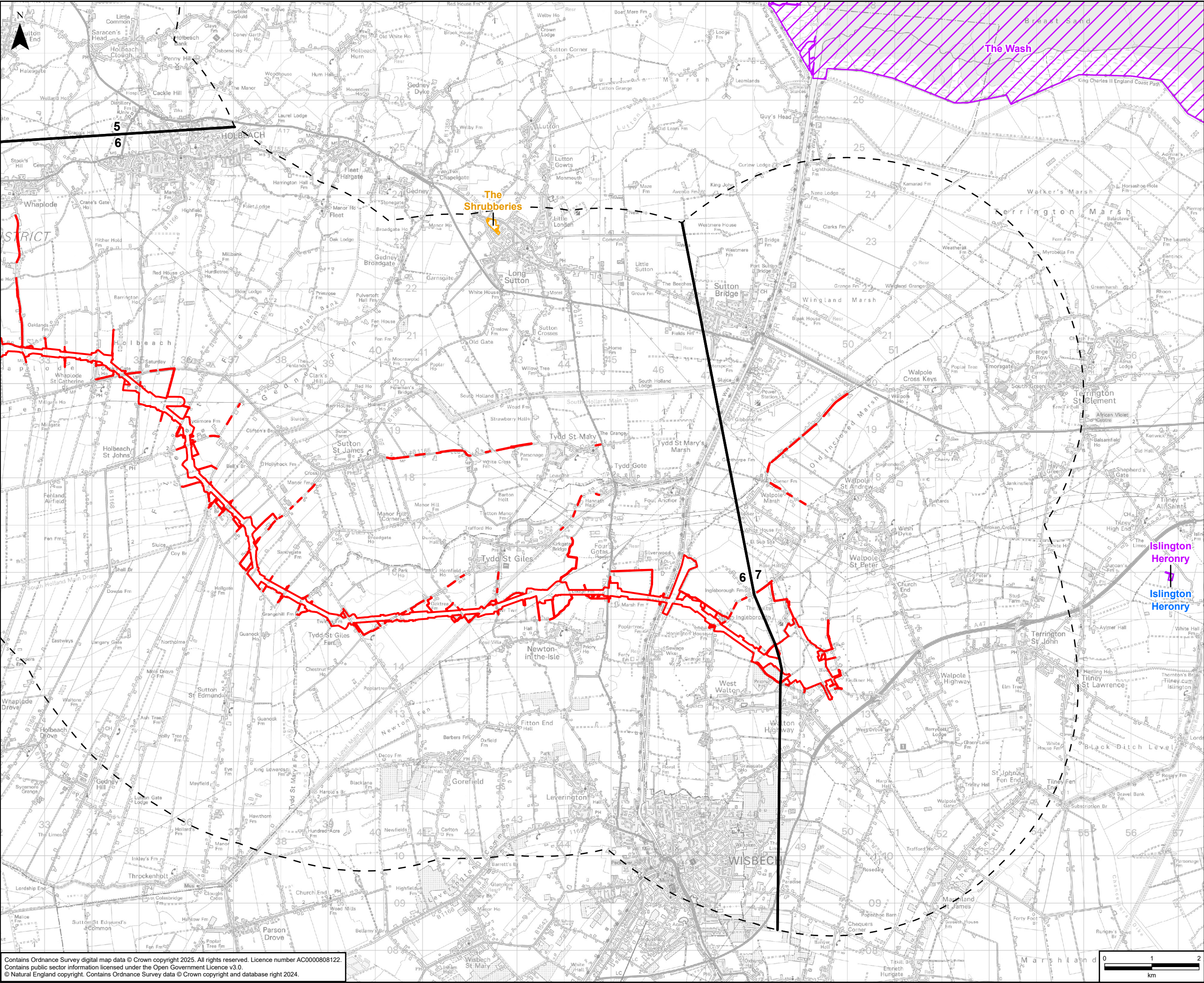

GRIMSBY TO WALPOLE LEGEND

Legend

- Draft Order Limits
- Route Section Break
- 5km Study Area
- Sites of Special Scientific Interest (SSSI)
- Sites of Special Scientific Interest (SSSI) with ornithological interest (excludes those overlapping with Habitat Sites)
- Local Nature Reserve (LNR)

A	06/05/2025	First Issue	LC	KA	DR
Rev	Date	Description	GIS	Chk	App

nationalgrid

Purpose:

PEI REPORT - SECTION 6

Scheme:

GRIMSBY TO WALPOLE

Document Title:

FIGURE 4.2
SITES STATUTORILY DESIGNATED FOR THEIR
NATIONAL AND COUNTY BIODIVERSITY IMPORTANCE

Creator:	Date:	Checker:	Date:	Approver:	Date:
LC	06/05/2025	KA	06/05/2025	DR	06/05/2025
Document Type:	Scale:	Format:	Sheets:	Rev:	
FIGURE	1:75,000	A3	2 OF 2	A	

Contains Ordnance Survey digital map data © Crown copyright 2025. All rights reserved. Licence number AC0000808122.
Contains public sector information licensed under the Open Government Licence v3.0.
© Natural England copyright. Contains Ordnance Survey data © Crown copyright and database right 2024.

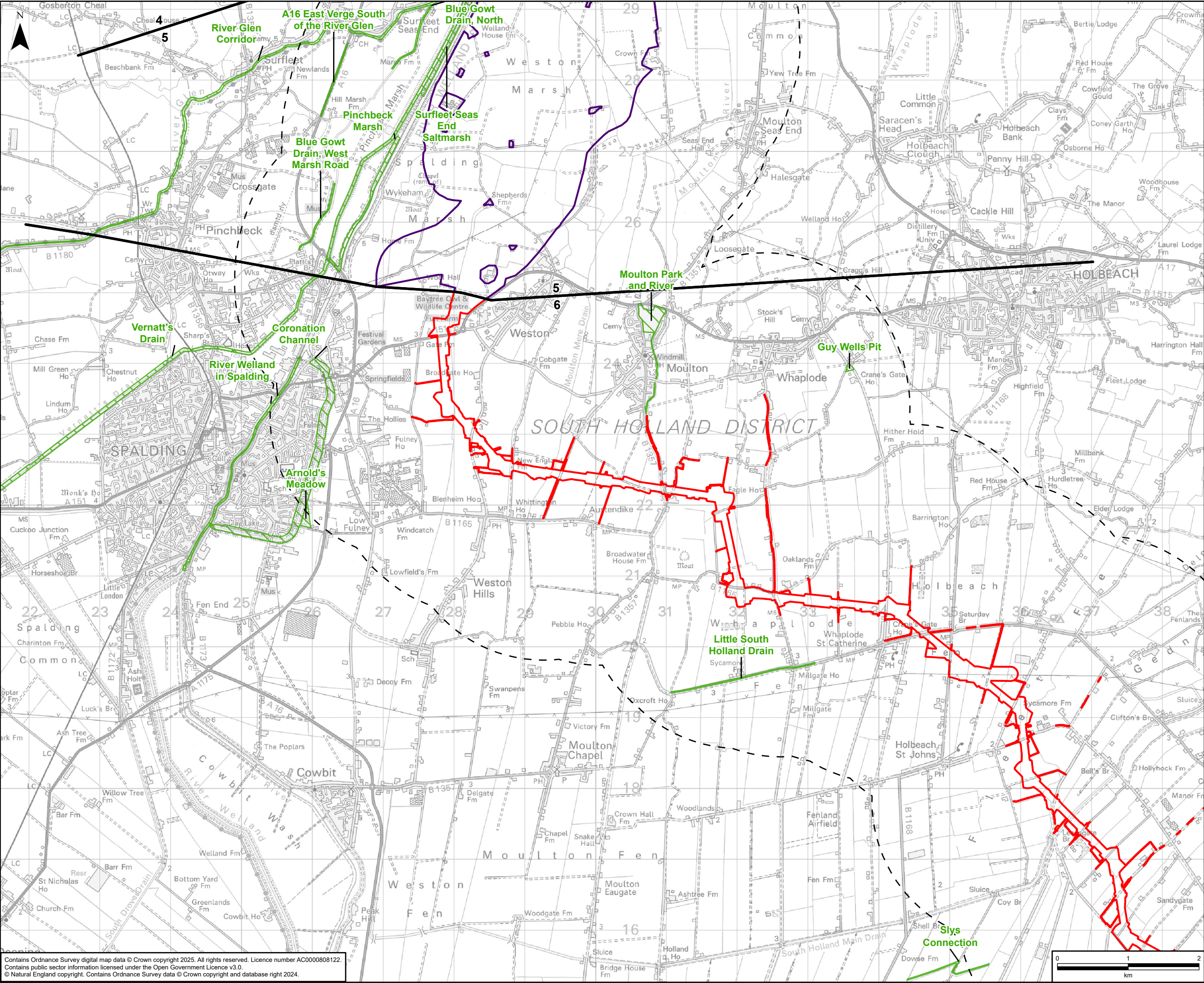

GRIMSBY TO WALPOLE LEGEND

Legend

- Draft Order Limits
- Refined Weston Marsh Substation Siting Zone
- Route Section Break
- 2km Study Area
- Local Wildlife Site

A	24/03/2025	First Issue	LC	KA	DR
Rev	Date	Description	GIS	Chk	App

nationalgrid

Purpose: PEI REPORT - SECTION 6

Scheme: GRIMSBY TO WALPOLE

Document Title: **FIGURE 4.3**
SITES NON-STATUTORILY DESIGNATED FOR THEIR COUNTY BIODIVERSITY IMPORTANCE

Creator: LC	Date: 24/03/2025	Checker: KA	Date: 24/03/2025	Approver: DR	Date: 24/03/2025
Document Type: FIGURE	Scale: 1:50,000	Format: A3	Sheets: 1 OF 2	Rev: A	

Contains Ordnance Survey digital map data © Crown copyright 2025. All rights reserved. Licence number AC0000808122.
Contains public sector information licensed under the Open Government Licence v3.0.
© Natural England copyright. Contains Ordnance Survey data © Crown copyright and database right 2024.

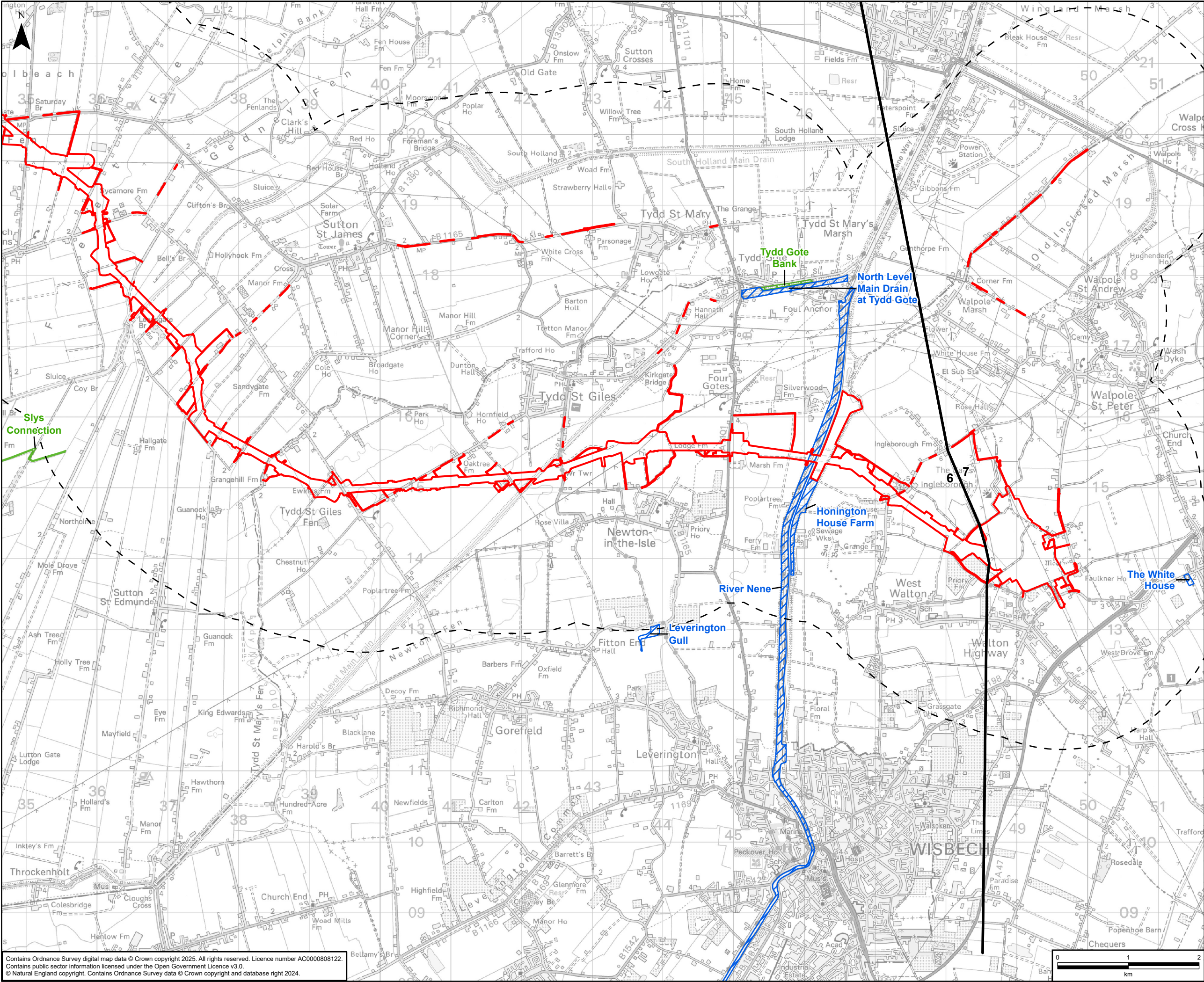

GRIMSBY TO WALPOLE LEGEND

Legend

- Draft Order Limits
- Route Section Break
- 2km Study Area
- Local Wildlife Site
- County Wildlife Site

A	24/03/2025	First Issue	LC	KA	DR
Rev	Date	Description	GIS	Chk	App

nationalgrid

Purpose: PEI REPORT - SECTION 6

Scheme: GRIMSBY TO WALPOLE

Document Title: **FIGURE 4.3**
SITES NON-STATUTORILY DESIGNATED FOR THEIR COUNTY BIODIVERSITY IMPORTANCE

Creator: LC	Date: 24/03/2025	Checker: KA	Date: 24/03/2025	Approver: DR	Date: 24/03/2025
Document Type: FIGURE	Scale: 1:50,000	Format: A3	Sheets: 2 OF 2	Rev: A	

Contains Ordnance Survey digital map data © Crown copyright 2025. All rights reserved. Licence number AC0000808122.
Contains public sector information licensed under the Open Government Licence v3.0.
© Natural England copyright. Contains Ordnance Survey data © Crown copyright and database right 2024.