

The Great Grid Upgrade

Grimsby to Walpole

Preliminary Environmental Information Report

Volume 2 Part B Section Specific Assessments

Section 5 Refined Weston Marsh Substation Siting Zone

Chapter 1 Overview of the Section and Description of the Project

Figures

June 2025



Volume 2 Part B Section 5 Chapter 1 – Figure List

Figure number	Figure title
Figure 1.1	Refined Weston Marsh Substation Siting Zone

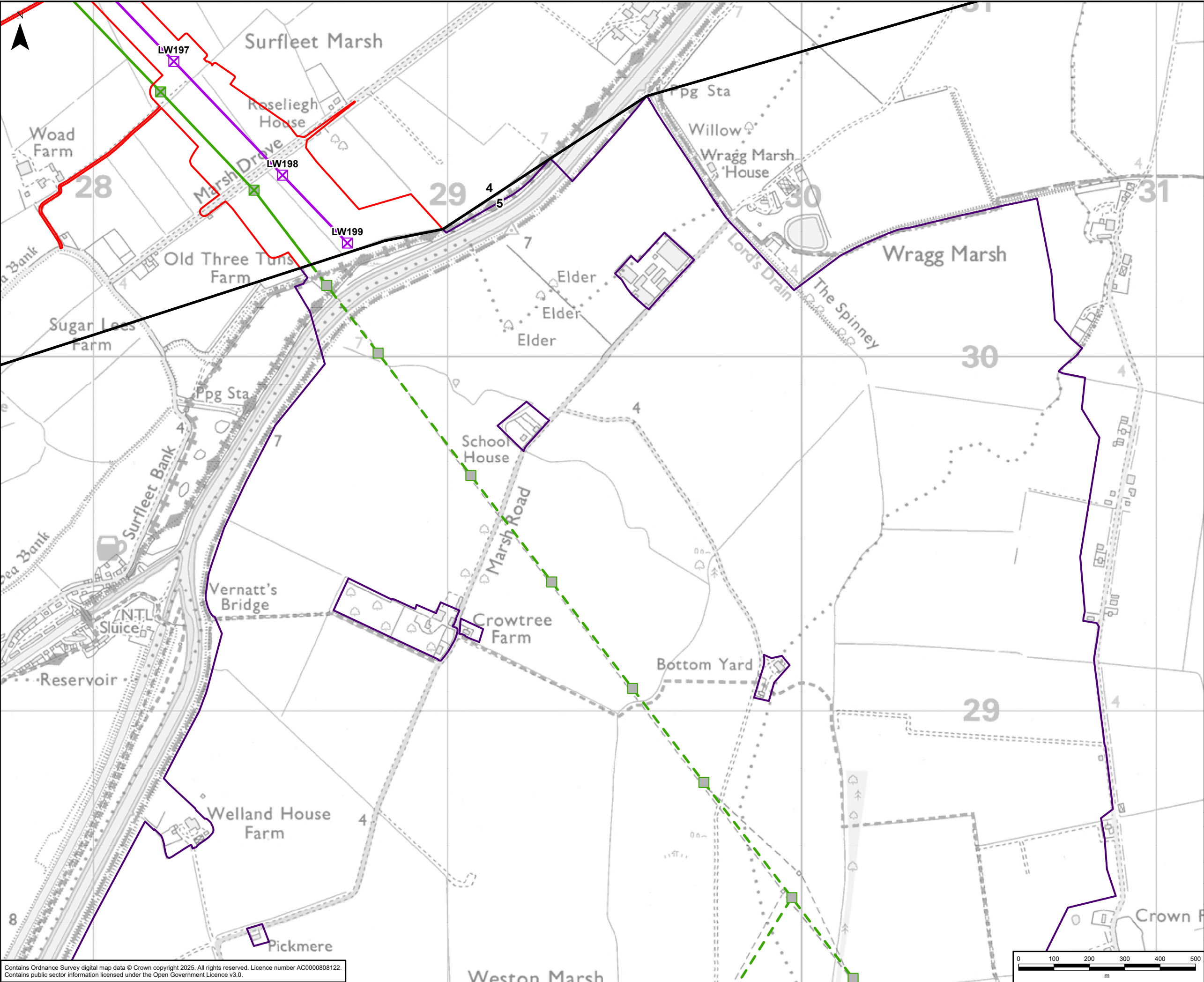

GRIMSBY TO WALPOLE LEGEND

Legend

- Draft Order Limits
- Refined Weston Marsh Substation Siting Zone
- Route Section Break
- Indicative New Lattice Pylon
- Existing Lattice Pylon - Within Weston Marsh Siting Zone that May Be Modified
- Existing Lattice Pylon - Not Affected
- Indicative New Overhead Line
- Existing Overhead Line - Not Affected
- Existing Overhead Line - Within Weston Marsh Siting Zone that May Be Modified

A	08/04/2025	First Issue	LC	JC	DR
Rev	Date	Description	GIS	Chk	App

nationalgrid

Purpose: PEI REPORT - SECTION 5

Scheme: GRIMSBY TO WALPOLE

Document Title: FIGURE 1.1
REFINED WESTON MARSH SUBSTATION SITING ZONE

Creator: LC	Date: 08/04/2025	Checker: JC	Date: 08/04/2025	Approver: DR	Date: 08/04/2025
Document Type: FIGURE	Scale: 1:10,000	Format: A3	Sheets: 1 OF 3	Rev: A	

Contains Ordnance Survey digital map data © Crown copyright 2025. All rights reserved. Licence number AC0000808122.
Contains public sector information licensed under the Open Government Licence v3.0.

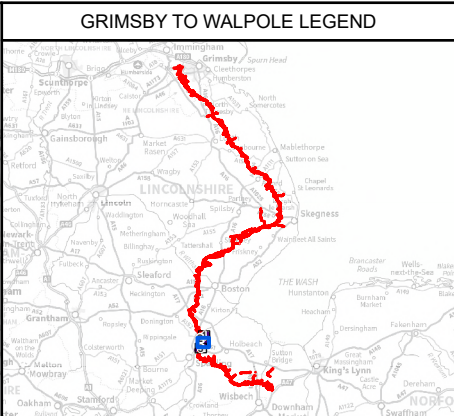
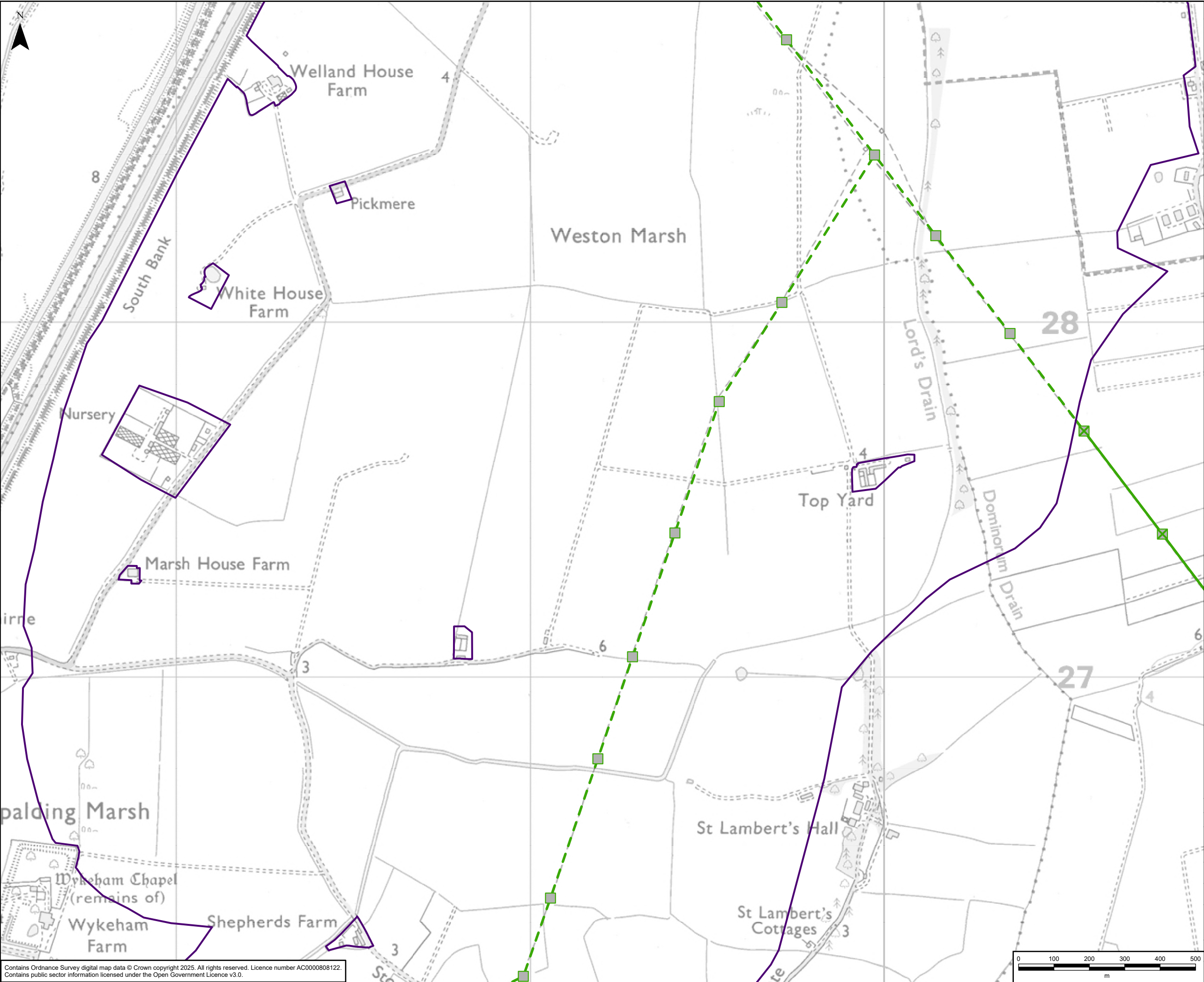

- Legend
- Refined Weston Marsh Substation Siting Zone
 - Existing Lattice Pylon - Within Weston Marsh Siting Zone that May Be Modified
 - Existing Lattice Pylon - Not Affected
 - Existing Overhead Line - Not Affected
 - Existing Overhead Line - Within Weston Marsh Siting Zone that May Be Modified

A	08/04/2025	First Issue	LC	JC	DR
Rev	Date	Description	GIS	Chk	App
nationalgrid					
Purpose:		PEI REPORT - SECTION 5			
Scheme:		GRIMSBY TO WALPOLE			
Document Title:		FIGURE 1.1 REFINED WESTON MARSH SUBSTATION SITING ZONE			
Creator:	Date:	Checker:	Date:	Approver:	Date:
LC	08/04/2025	JC	08/04/2025	DR	08/04/2025
Document Type:	Scale:	Format:	Sheets:	Rev:	
FIGURE	1:10,000	A3	2 OF 3	A	

Contains Ordnance Survey digital map data © Crown copyright 2025. All rights reserved. Licence number AC0000808122.
Contains public sector information licensed under the Open Government Licence v3.0.

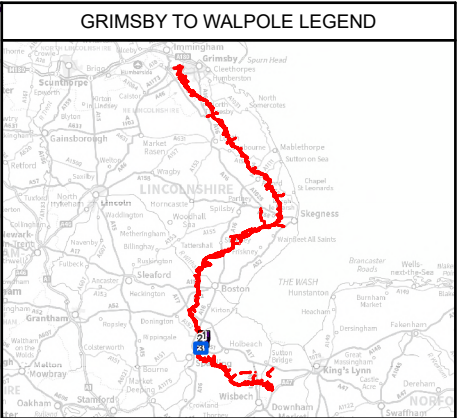
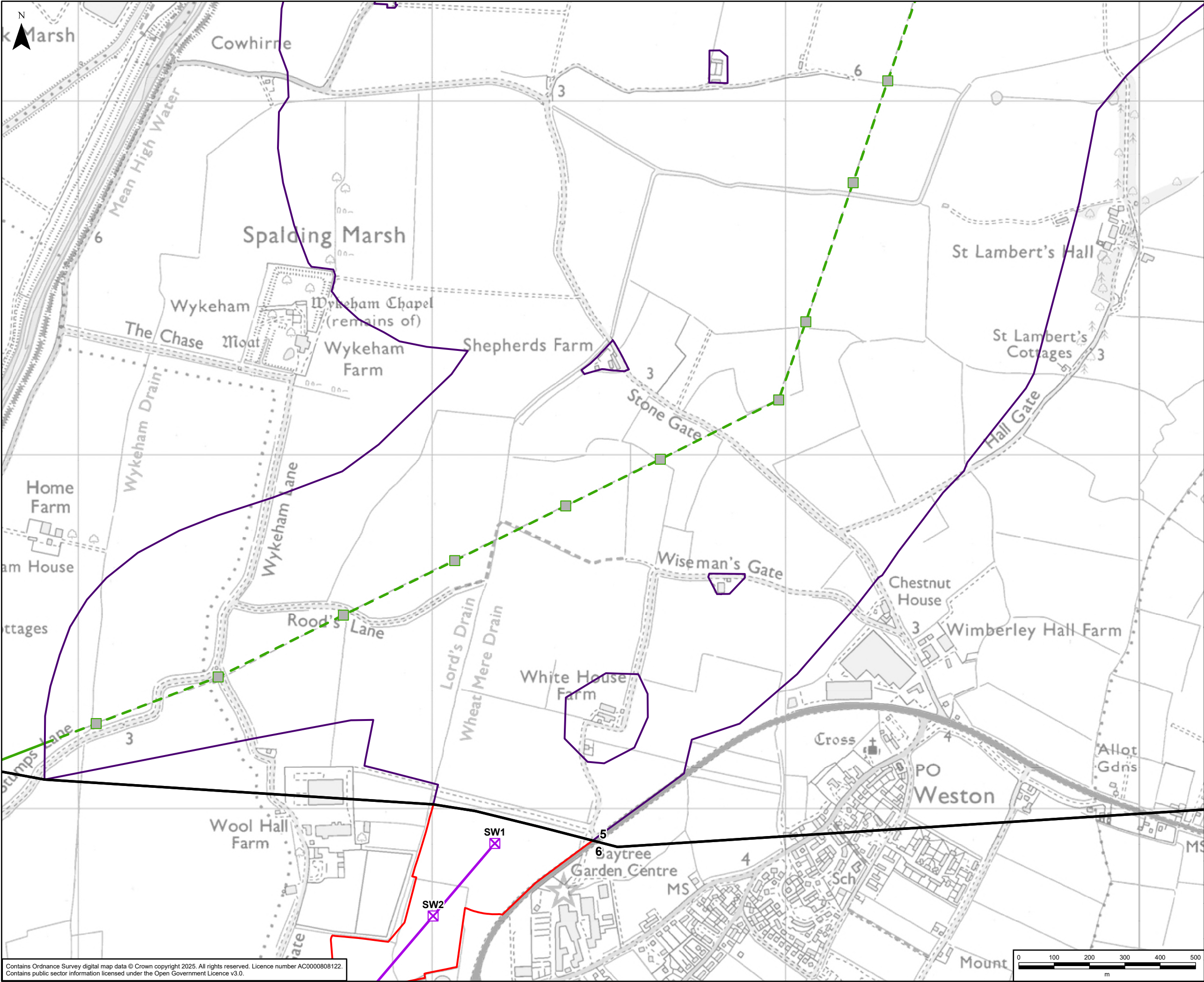

- Legend**
- Draft Order Limits
 - Refined Weston Marsh Substation Siting Zone
 - Route Section Break
 - Indicative New Lattice Pylon
 - Existing Lattice Pylon - Within Weston Marsh Siting Zone that May Be Modified
 - Indicative New Overhead Line
 - Existing Overhead Line - Not Affected
 - Existing Overhead Line - Within Weston Marsh Siting Zone that May Be Modified

Contains Ordnance Survey digital map data © Crown copyright 2025. All rights reserved. Licence number AC0000808122.
Contains public sector information licensed under the Open Government Licence v3.0.

Document Path: \\eu.aecomnet.com\EMIA\UK\IUKNCL2\Jobs\60721024 Grimsby to Walpole\02_Maps\PEIR\Volume 2\Part B\G2W_PEIR_2_B_Chapter_1_Introduction_Figures.aprx

A	08/04/2025	First Issue	LC	JC	DR
Rev	Date	Description	GIS	Chk	App
nationalgrid					
Purpose:		PEI REPORT - SECTION 5			
Scheme:		GRIMSBY TO WALPOLE			
Document Title:		FIGURE 1.1 REFINED WESTON MARSH SUBSTATION SITING ZONE			
Creator:	Date:	Checker:	Date:	Approver:	Date:
LC	08/04/2025	JC	08/04/2025	DR	08/04/2025
Document Type:	Scale:	Format:	Sheets:	Rev:	
FIGURE	1:10,000	A3	3 OF 3	A	