

**The Great Grid Upgrade**

Grimsby to Walpole

# Preliminary Environmental Information Report

Volume 2 Part B Section Specific Assessments

Section 4 New Lincolnshire Connection Substation B to Refined  
Weston Marsh Substation Siting Zone

Chapter 4 Ecology and Biodiversity

Figures

June 2025





# Volume 2 Part B Section 4 Chapter 4 – Figure List

Figure number	Figure title
Figure 4.1	Sites Statutorily Designated for their International Biodiversity Importance
Figure 4.2	Sites Statutorily Designated for their National and County Biodiversity Importance
Figure 4.3	Sites Non-Statutorily Designated for their County Biodiversity Importance



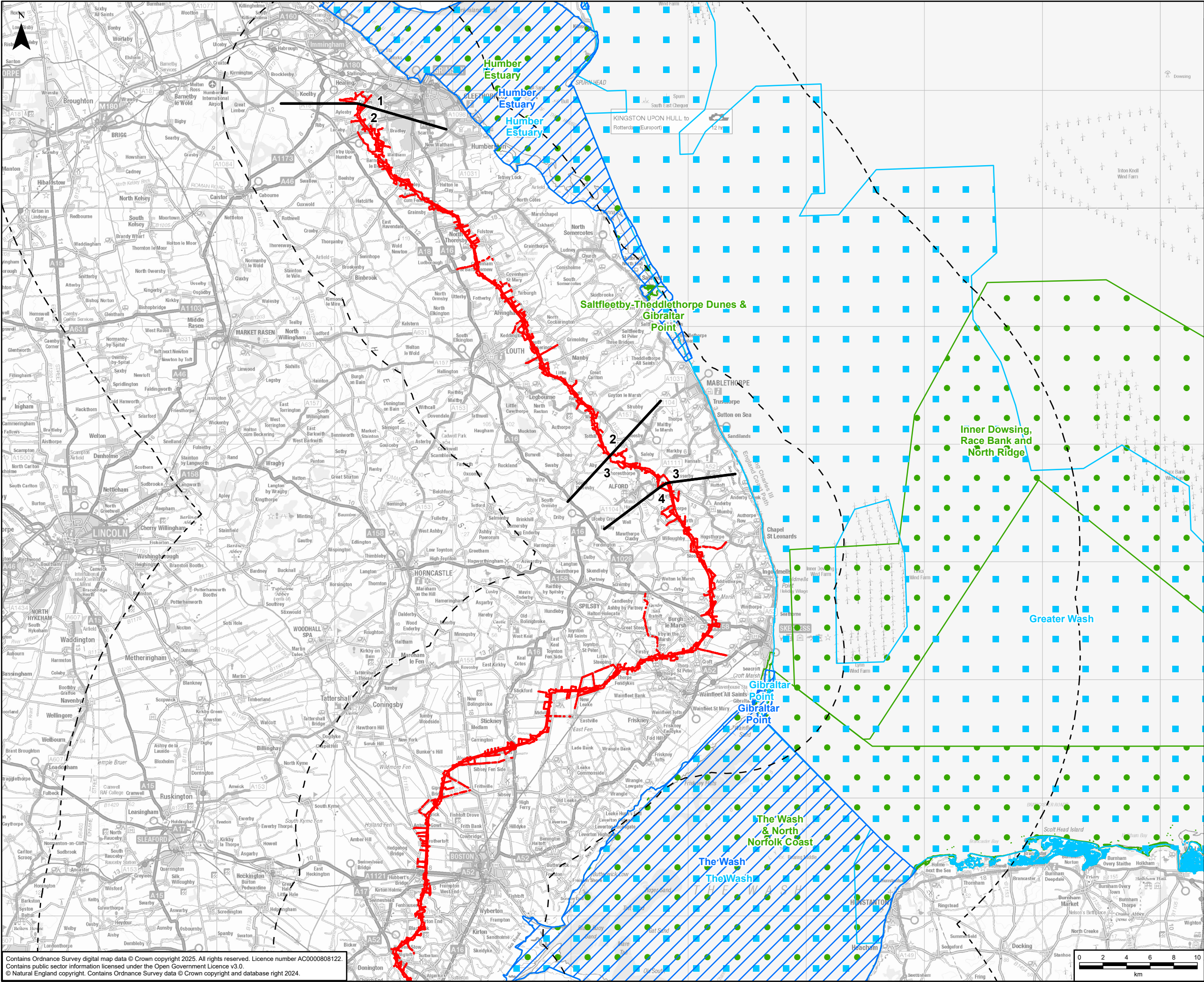

GRIMSBY TO WALPOLE LEGEND

Legend

- Draft Order Limits
- Route Section Break
- 10km Study Area
- 30km Study Area (where bat or bird species with large foraging ranges are noted as, or one of, the qualifying features)
- Special Area of Conservation (SAC)
- Special Protection Area (SPA)
- Ramsar

A	06/05/2025	First Issue	LC	KA	DR
Rev	Date	Description	GIS	Chk	App

**nationalgrid**

Purpose: PEI REPORT - SECTION 4

Scheme: GRIMSBY TO WALPOLE

Document Title: FIGURE 4.1  
SITES STATUTORILY DESIGNATED FOR THEIR INTERNATIONAL BIODIVERSITY IMPORTANCE

Creator: LC	Date: 06/05/2025	Checker: KA	Date: 06/05/2025	Approver: DR	Date: 06/05/2025
Document Type: FIGURE	Scale: 1:300,000	Format: A3	Sheets: 1 OF 2	Rev: A	

Contains Ordnance Survey digital map data © Crown copyright 2025. All rights reserved. Licence number AC0000808122.  
Contains public sector information licensed under the Open Government Licence v3.0.  
© Natural England copyright. Contains Ordnance Survey data © Crown copyright and database right 2024.



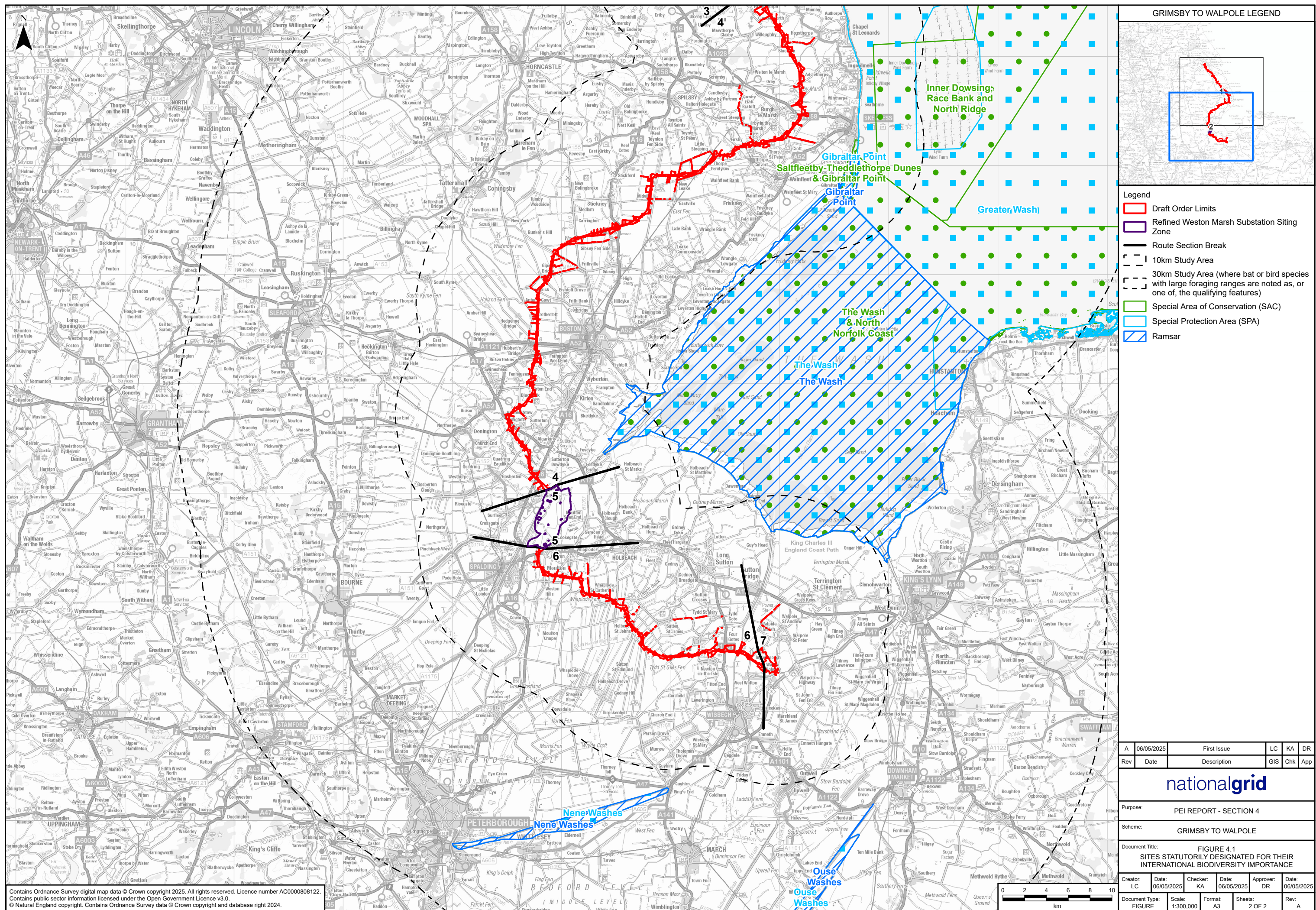



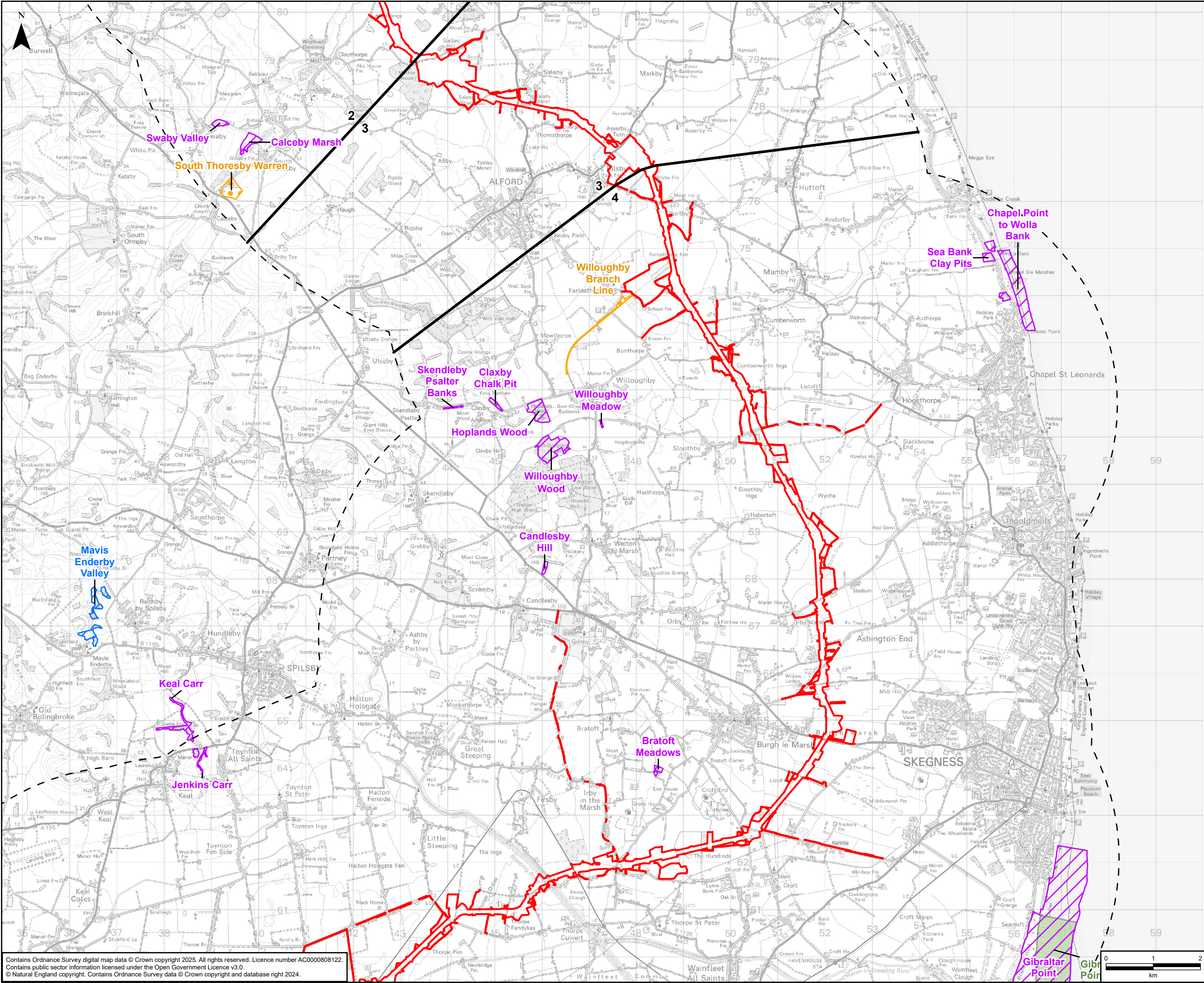

### GRIMSBY TO WALPOLE LEGEND

- Draft Order Limits
- Route Section Break
- 5km Study Area
- Sites of Special Scientific Interest (SSSI)
- Sites of Special Scientific Interest (SSSI) with ornithological interest (excludes those overlapping with Habitat Sites)
- Local Nature Reserve (LNR)
- National Nature Reserve (NNR)

A	06/05/2025	First Issue	LC	KA	DR
Rev	Date	Description	GIS	Chk	App

Purpose:

PEI REPORT - SECTION 4

Scheme:

GRIMSBY TO WALPOLE

Document Title:

FIGURE 4.2  
SITES STATUTORILY DESIGNATED FOR THEIR  
NATIONAL AND COUNTY BIODIVERSITY IMPORTANCE

Creator:	Date:	Checker:	Date:	Approver:	Date:
LC	06/05/2025	KA	06/05/2025	DR	06/05/2025
Document Type:	Scale:	Format:	Sheets:	Rev:	
FIGURE	1:75,000	A3	1 OF 4	A	

Contains Ordnance Survey digital map data © Crown copyright 2025. All rights reserved. Licence number AC0000808122.  
Contains public sector information licensed under the Open Government Licence v3.0.  
© Natural England copyright. Contains Ordnance Survey data © Crown copyright and database right 2024.



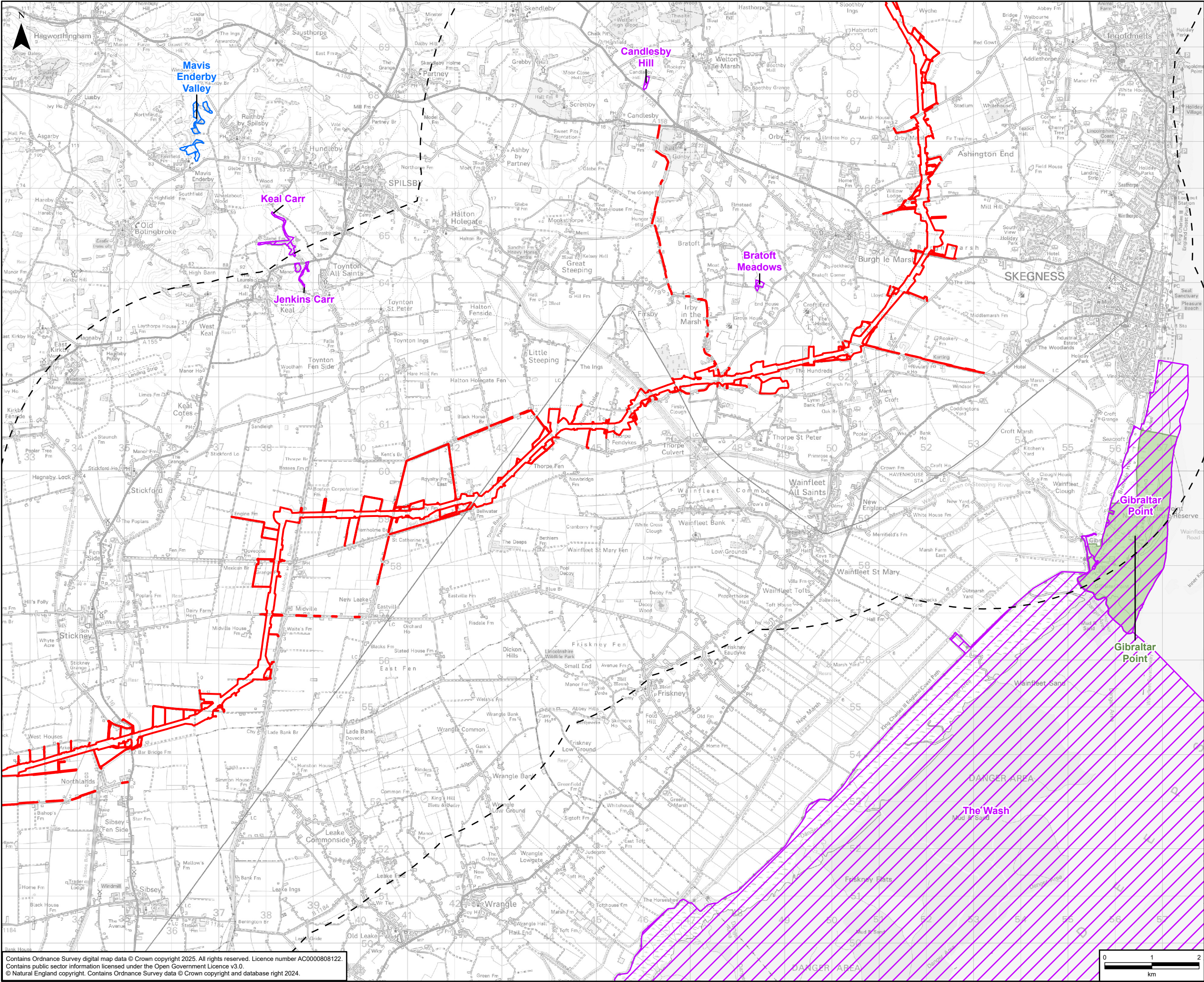

### GRIMSBY TO WALPOLE LEGEND

**Legend**

- Draft Order Limits
- 5km Study Area
- Sites of Special Scientific Interest (SSSI)
- Sites of Special Scientific Interest (SSSI) with ornithological interest (excludes those overlapping with Habitat Sites)
- National Nature Reserve (NNR)

A	06/05/2025	First Issue	LC	KA	DR
Rev	Date	Description	GIS	Chk	App

**nationalgrid**

Purpose: PEI REPORT - SECTION 4

Scheme: GRIMSBY TO WALPOLE

Document Title: FIGURE 4.2  
SITES STATUTORILY DESIGNATED FOR THEIR NATIONAL AND COUNTY BIODIVERSITY IMPORTANCE

Creator: LC	Date: 06/05/2025	Checker: KA	Date: 06/05/2025	Approver: DR	Date: 06/05/2025
Document Type: FIGURE	Scale: 1:75,000	Format: A3	Sheets: 2 OF 4	Rev: A	

Contains Ordnance Survey digital map data © Crown copyright 2025. All rights reserved. Licence number AC000080122.  
Contains public sector information licensed under the Open Government Licence v3.0.  
© Natural England copyright. Contains Ordnance Survey data © Crown copyright and database right 2024.



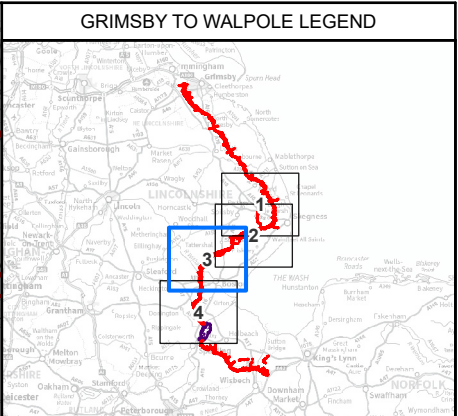
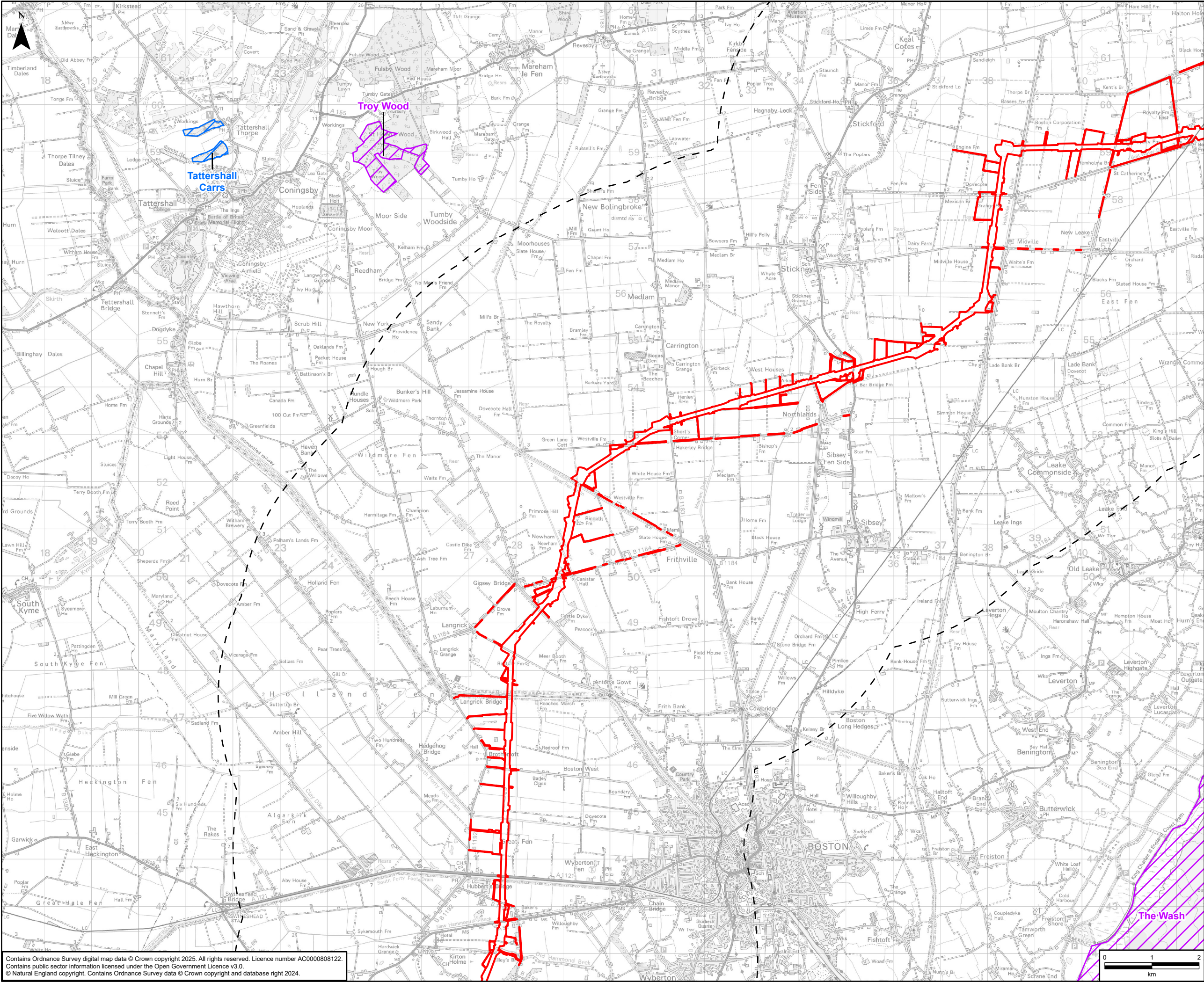

- GRIMSBY TO WALPOLE LEGEND**
- Draft Order Limits
  - 5km Study Area
  - ▨ Sites of Special Scientific Interest (SSSI)
  - ▨ Sites of Special Scientific Interest (SSSI) with ornithological interest (excludes those overlapping with Habitat Sites)

A	06/05/2025	First Issue	LC	KA	DR
Rev	Date	Description	GIS	Chk	App
nationalgrid					
Purpose:		PEI REPORT - SECTION 4			
Scheme:		GRIMSBY TO WALPOLE			
Document Title:		FIGURE 4.2 SITES STATUTORILY DESIGNATED FOR THEIR NATIONAL AND COUNTY BIODIVERSITY IMPORTANCE			
Creator:	Date:	Checker:	Date:	Approver:	Date:
LC	06/05/2025	KA	06/05/2025	DR	06/05/2025
Document Type:	Scale:	Format:	Sheets:	Rev:	
FIGURE	1:75,000	A3	3 OF 4	A	

Contains Ordnance Survey digital map data © Crown copyright 2025. All rights reserved. Licence number AC000808122.  
Contains public sector information licensed under the Open Government Licence v3.0.  
© Natural England copyright. Contains Ordnance Survey data © Crown copyright and database right 2024.



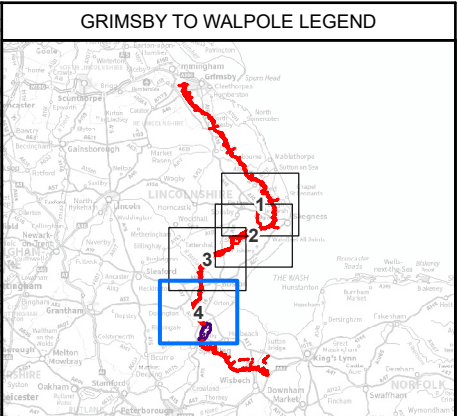
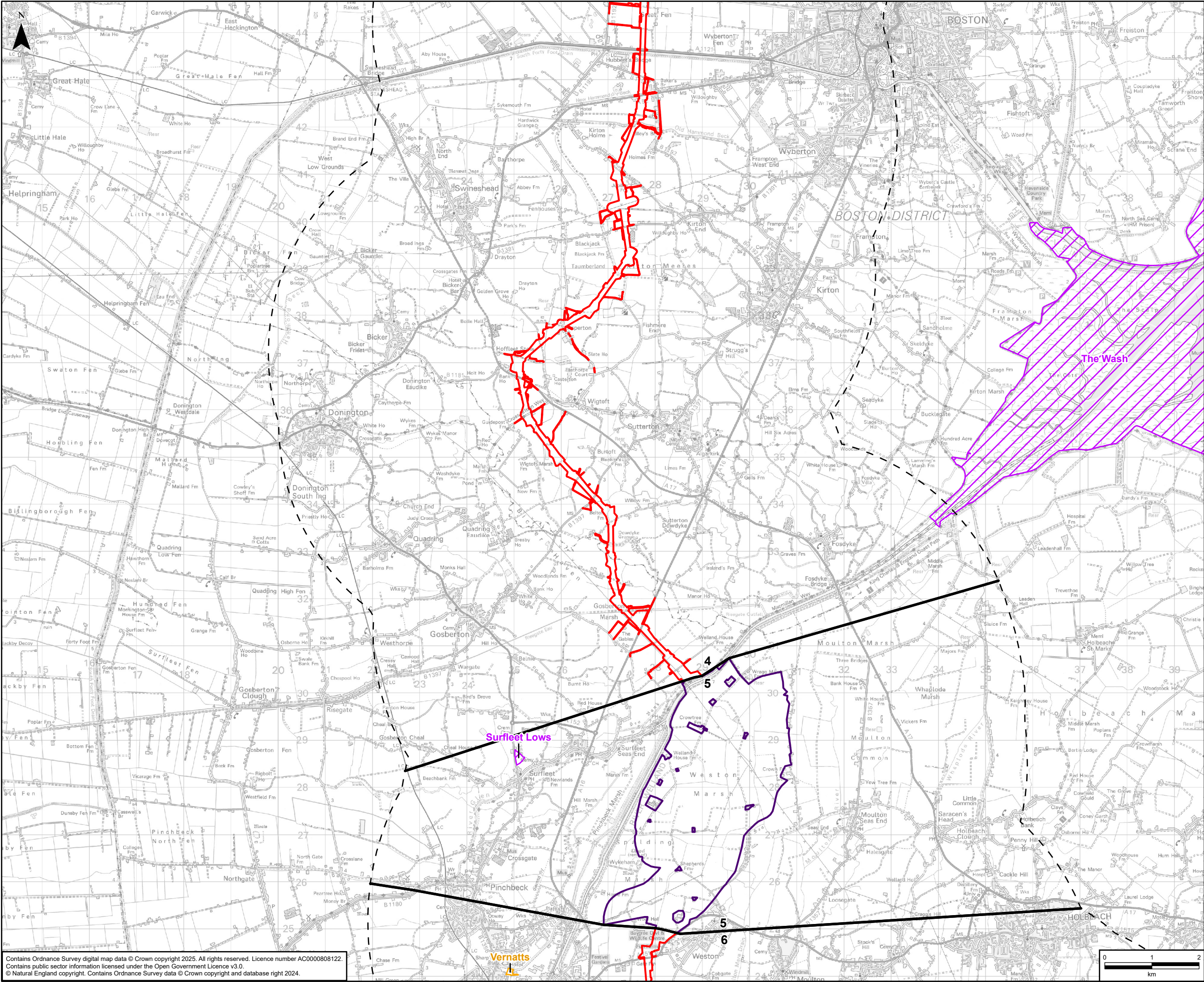

- Legend**
- Draft Order Limits
  - Refined Weston Marsh Substation Siting Zone
  - Route Section Break
  - 5km Study Area
  - Sites of Special Scientific Interest (SSSI)
  - Local Nature Reserve (LNR)

A	06/05/2025	First Issue	LC	KA	DR
Rev	Date	Description	GIS	Chk	App
nationalgrid					
Purpose:		PEI REPORT - SECTION 4			
Scheme:		GRIMSBY TO WALPOLE			
Document Title:		FIGURE 4.2 SITES STATUTORILY DESIGNATED FOR THEIR NATIONAL AND COUNTY BIODIVERSITY IMPORTANCE			
Creator:	Date:	Checker:	Date:	Approver:	Date:
LC	06/05/2025	KA	06/05/2025	DR	06/05/2025
Document Type:	Scale:	Format:	Sheets:	Rev:	
FIGURE	1:75,000	A3	4 OF 4	A	

Contains Ordnance Survey digital map data © Crown copyright 2025. All rights reserved. Licence number AC0000808122.  
Contains public sector information licensed under the Open Government Licence v3.0.  
© Natural England copyright. Contains Ordnance Survey data © Crown copyright and database right 2024.



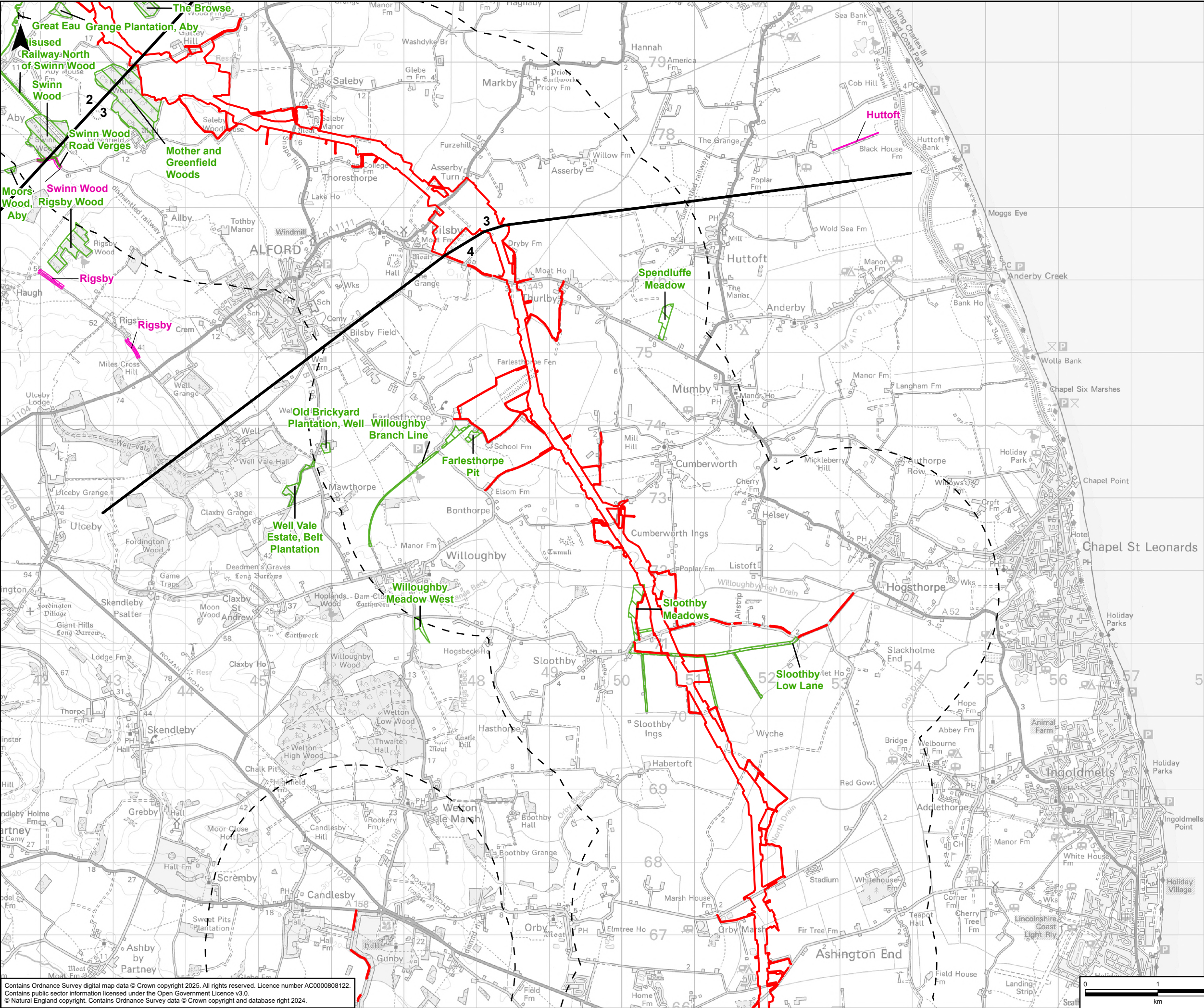

GRIMSBY TO WALPOLE LEGEND

Legend

Draft Order Limits

Route Section Break

2km Study Area

Local Wildlife Site

Roadside Nature Reserve

A	29/04/2025	First Issue	LC	KA	DR
Rev	Date	Description	GIS	Chk	App

nationalgrid

Purpose:

PEI REPORT - SECTION 4

Scheme:

GRIMSBY TO WALPOLE

Document Title:

FIGURE 4.3  
SITES NON-STATUTORILY DESIGNATED FOR THEIR  
COUNTY BIODIVERSITY IMPORTANCE

Creator: <div>LC</div>	Date: <div>29/04/2025</div>	Checker: <div>KA</div>	Date: <div>29/04/2025</div>	Approver: <div>DR</div>	Date: <div>29/04/2025</div>
Document Type: <div>FIGURE</div>	Scale: <div>1:50,000</div>	Format: <div>A3</div>	Sheets: <div>1 OF 5</div>	Rev: <div>A</div>	

Contains Ordnance Survey digital map data © Crown copyright 2025. All rights reserved. Licence number AC000808122.  
Contains public sector information licensed under the Open Government Licence v3.0.  
© Natural England copyright. Contains Ordnance Survey data © Crown copyright and database right 2024.



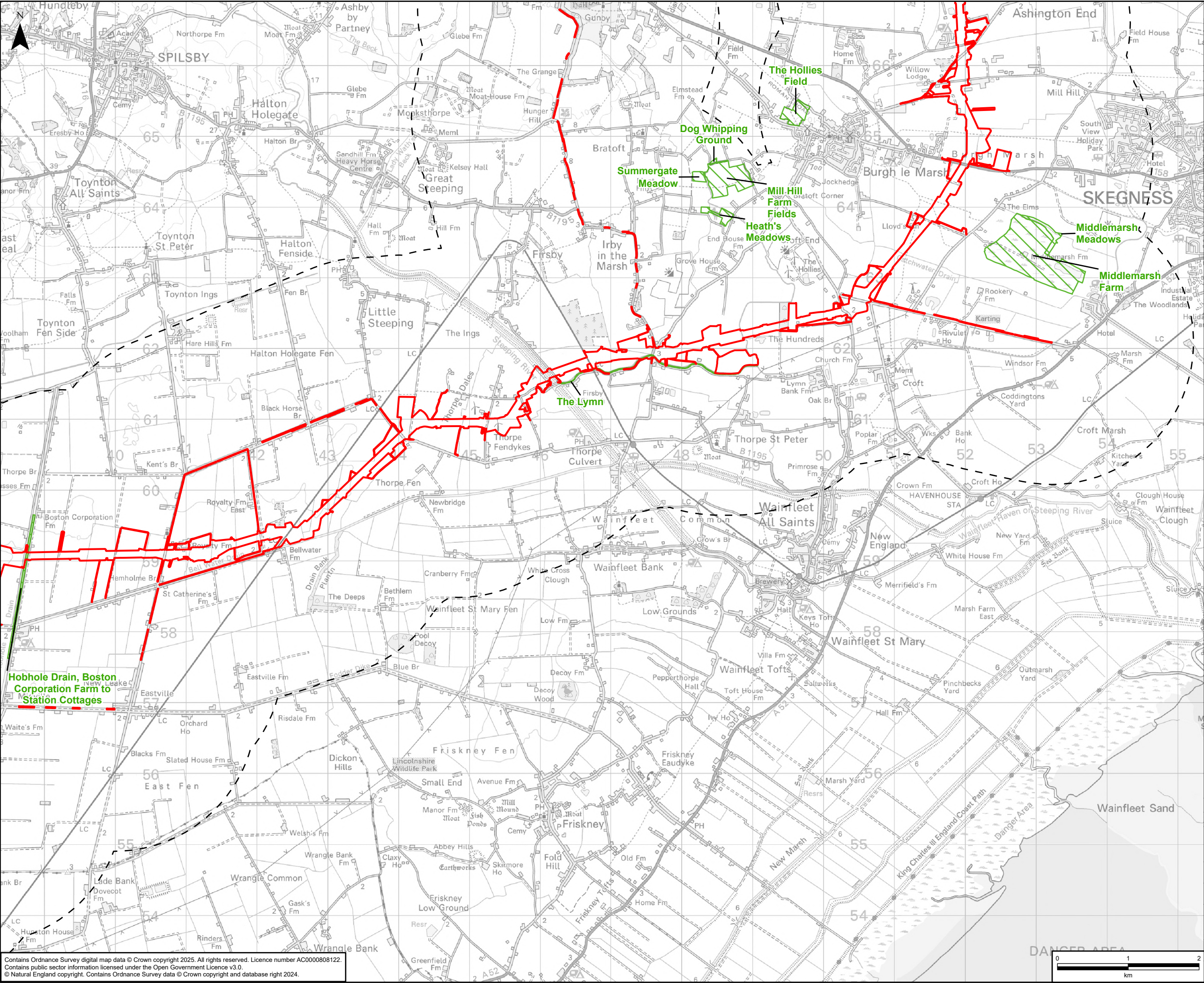

GRIMSBY TO WALPOLE LEGEND

Legend

- Draft Order Limits
- 2km Study Area
- Local Wildlife Site

A	29/04/2025	First Issue	LC	KA	DR
Rev	Date	Description	GIS	Chk	App

**nationalgrid**

Purpose: PEI REPORT - SECTION 4

Scheme: GRIMSBY TO WALPOLE

Document Title: FIGURE 4.3  
SITES NON-STATUTORILY DESIGNATED FOR THEIR COUNTY BIODIVERSITY IMPORTANCE

Creator: LC	Date: 29/04/2025	Checker: KA	Date: 29/04/2025	Approver: DR	Date: 29/04/2025
Document Type: FIGURE	Scale: 1:50,000	Format: A3	Sheets: 2 OF 5	Rev: A	

Contains Ordnance Survey digital map data © Crown copyright 2025. All rights reserved. Licence number AC0000808122.  
Contains public sector information licensed under the Open Government Licence v3.0.  
© Natural England copyright. Contains Ordnance Survey data © Crown copyright and database right 2024.



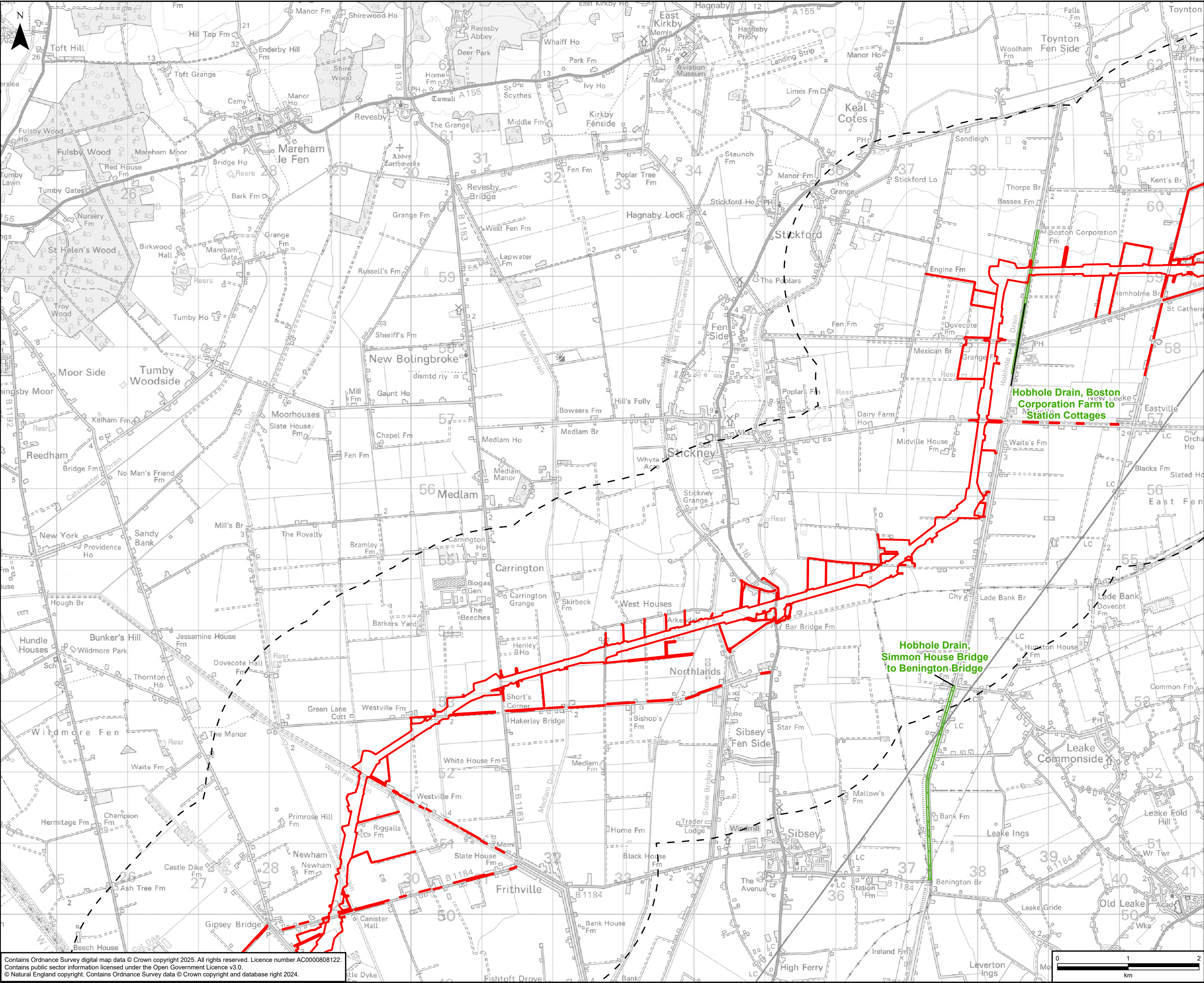

GRIMSBY TO WALPOLE LEGEND

Legend

- Draft Order Limits
- 2km Study Area
- Local Wildlife Site

A	29/04/2025	First Issue	LC	KA	DR
Rev	Date	Description	GIS	Chk	App

**nationalgrid**

Purpose: PEI REPORT - SECTION 4

Scheme: GRIMSBY TO WALPOLE

Document Title: **FIGURE 4.3**  
**SITES NON-STATUTORILY DESIGNATED FOR THEIR COUNTY BIODIVERSITY IMPORTANCE**

Creator: LC	Date: 29/04/2025	Checker: KA	Date: 29/04/2025	Approver: DR	Date: 29/04/2025
Document Type: FIGURE	Scale: 1:50,000	Format: A3	Sheets: 3 OF 5	Rev: A	

Contains Ordnance Survey digital map data © Crown copyright 2025. All rights reserved. Licence number AC0000808122.  
Contains public sector information licensed under the Open Government Licence v3.0.  
© Natural England copyright. Contains Ordnance Survey data © Crown copyright and database right 2024.



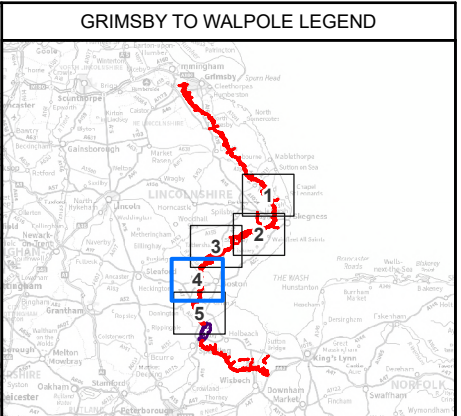
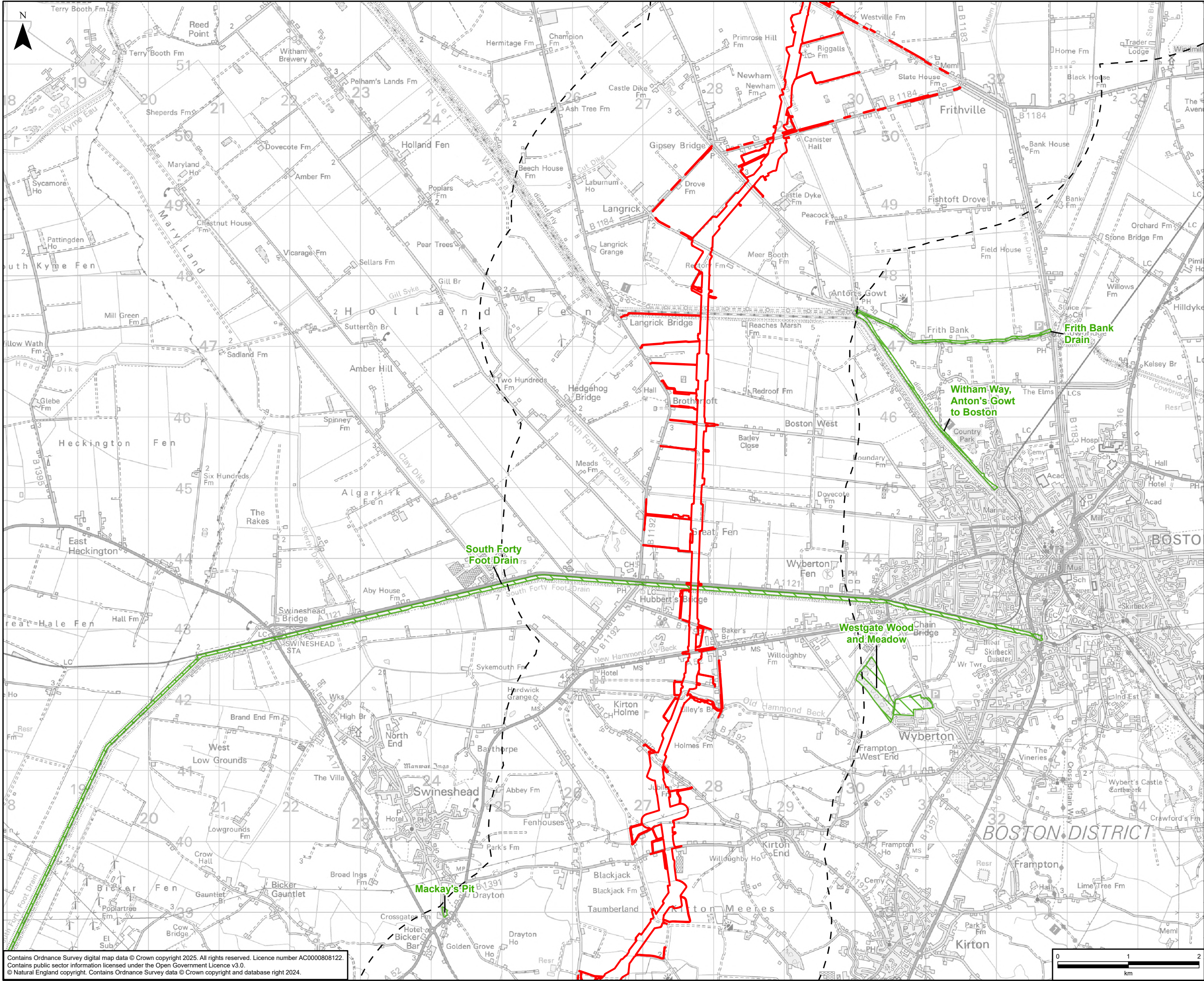

**GRIMSBY TO WALPOLE LEGEND**

Legend

- Draft Order Limits
- 2km Study Area
- Local Wildlife Site

A	29/04/2025	First Issue	LC	KA	DR
Rev	Date	Description	GIS	Chk	App
nationalgrid					
Purpose:		PEI REPORT - SECTION 4			
Scheme:		GRIMSBY TO WALPOLE			
Document Title:		FIGURE 4.3 SITES NON-STATUTORILY DESIGNATED FOR THEIR COUNTY BIODIVERSITY IMPORTANCE			
Creator:	Date:	Checker:	Date:	Approver:	Date:
LC	29/04/2025	KA	29/04/2025	DR	29/04/2025
Document Type:	Scale:	Format:	Sheets:	Rev:	
FIGURE	1:50,000	A3	4 OF 5	A	

Contains Ordnance Survey digital map data © Crown copyright 2025. All rights reserved. Licence number AC0000808122.  
Contains public sector information licensed under the Open Government Licence v3.0.  
© Natural England copyright. Contains Ordnance Survey data © Crown copyright and database right 2024.



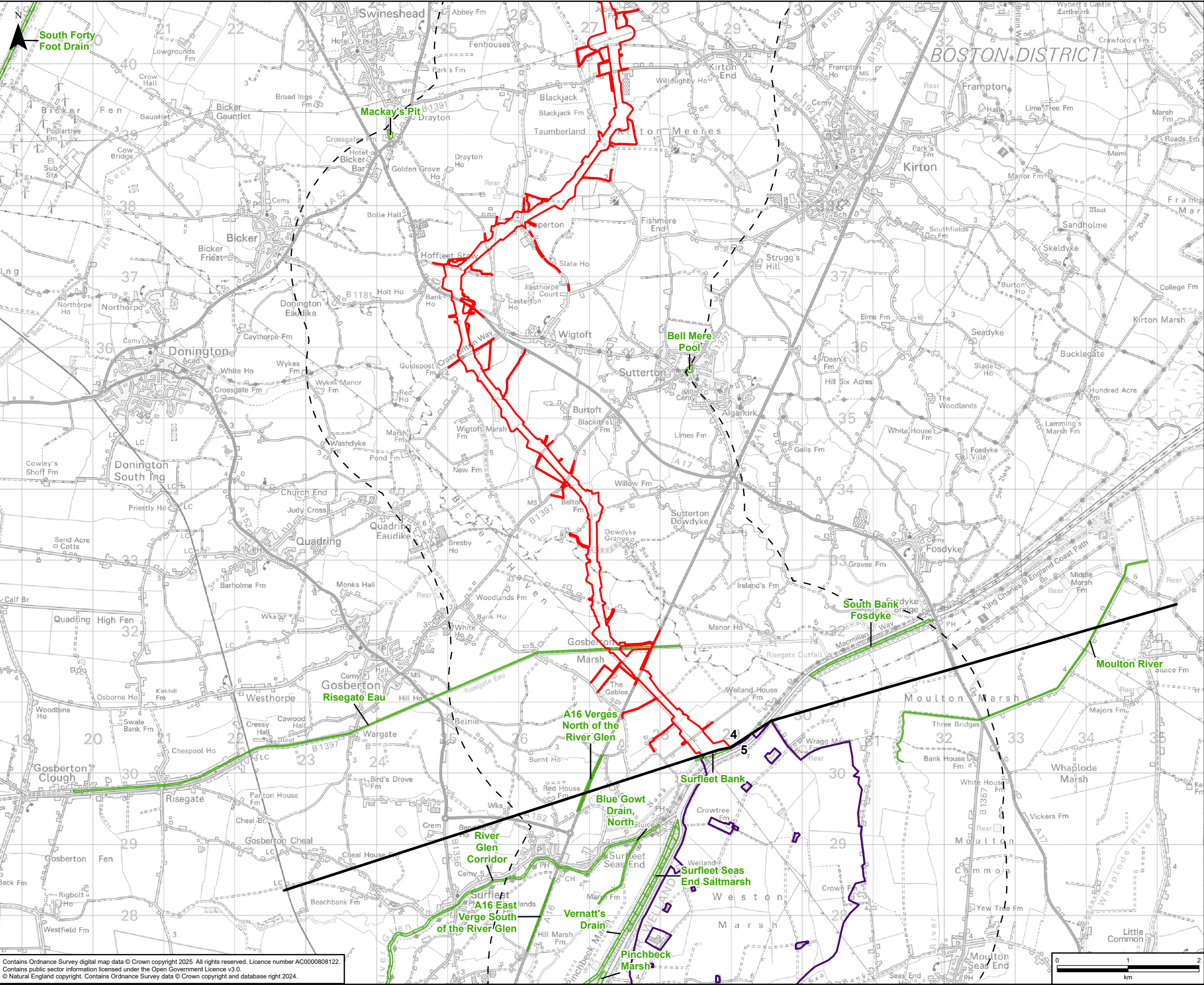

GRIMSBY TO WALPOLE LEGEND

Legend

Draft Order Limits

Refined Weston Marsh Substation Siting Zone

Route Section Break

2km Study Area

Local Wildlife Site

A	29/04/2025	First Issue	LC	KA	DR
Rev	Date	Description	GIS	Chk	App

nationalgrid

Purpose:

PEI REPORT - SECTION 4

Scheme:

GRIMSBY TO WALPOLE

Document Title:

FIGURE 4.3  
SITES NON-STATUTORILY DESIGNATED FOR THEIR  
COUNTY BIODIVERSITY IMPORTANCE

Creator:	Date:	Checker:	Date:	Approver:	Date:
LC	29/04/2025	KA	29/04/2025	DR	29/04/2025

Document Type:	Scale:	Format:	Sheets:	Rev:
FIGURE	1:50,000	A3	5 OF 5	A

Contains Ordnance Survey digital map data © Crown copyright 2025. All rights reserved. Licence number AC0000808122.  
Contains public sector information licensed under the Open Government Licence v3.0.  
© Natural England copyright. Contains Ordnance Survey data © Crown copyright and database right 2024.