

The Great Grid Upgrade

Grimsby to Walpole

Preliminary Environmental Information Report

Volume 2 Part B Section Specific Assessments

Section 3 New Lincolnshire Connection Substations A and B

Chapter 6 Water Environment and Flood Risk

Figures

June 2025

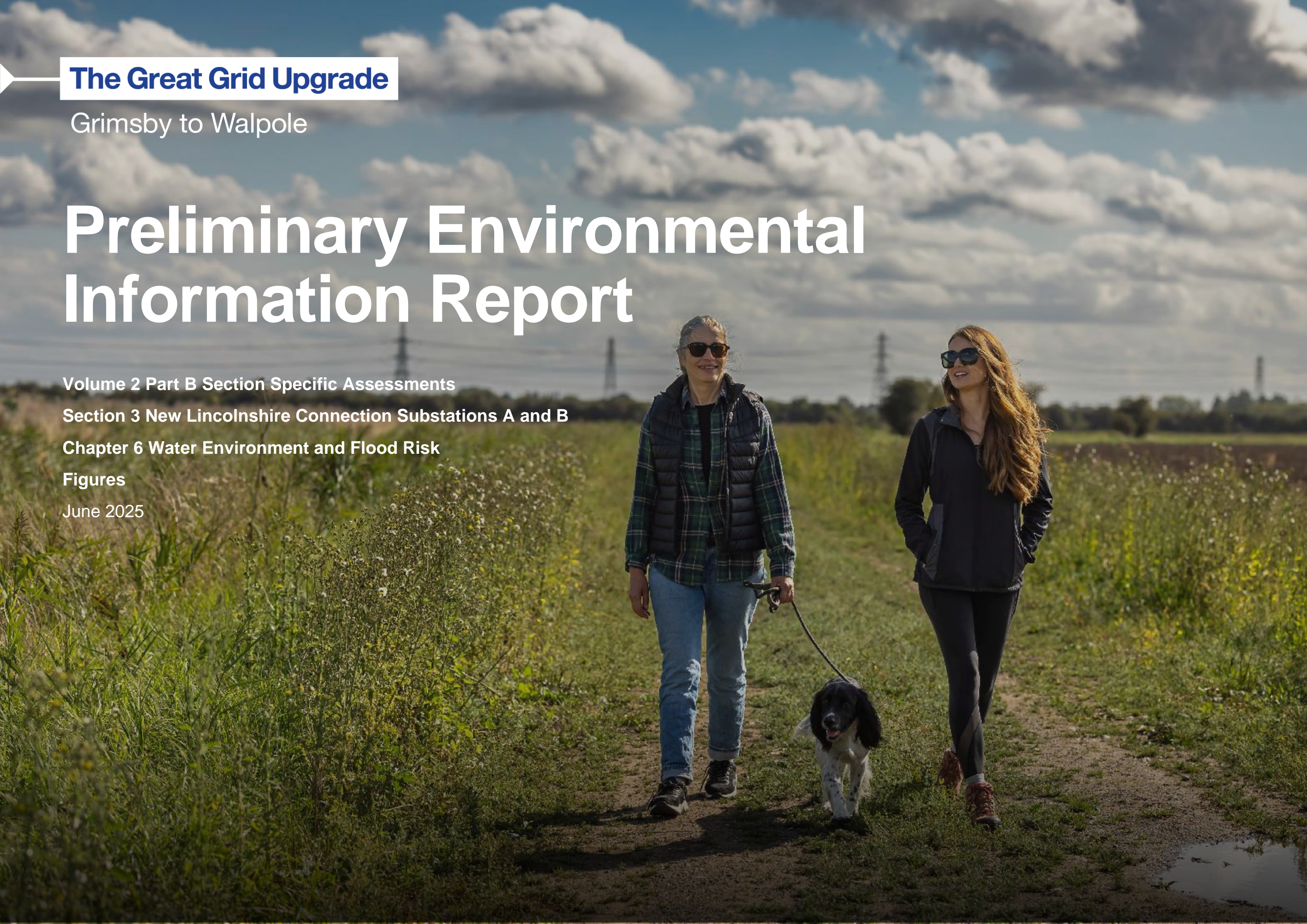

Volume 2 Part B Section 3 Chapter 6 – Figure List

Figure number	Figure title
Figure 6.1	Water Environment Receptors and Study Area
Figure 6.2	Principal Local Water Environment Regulators
Figure 6.3	Surface Water Flood Risk
Figure 6.4	Water Framework Directive Surface Water Body Status

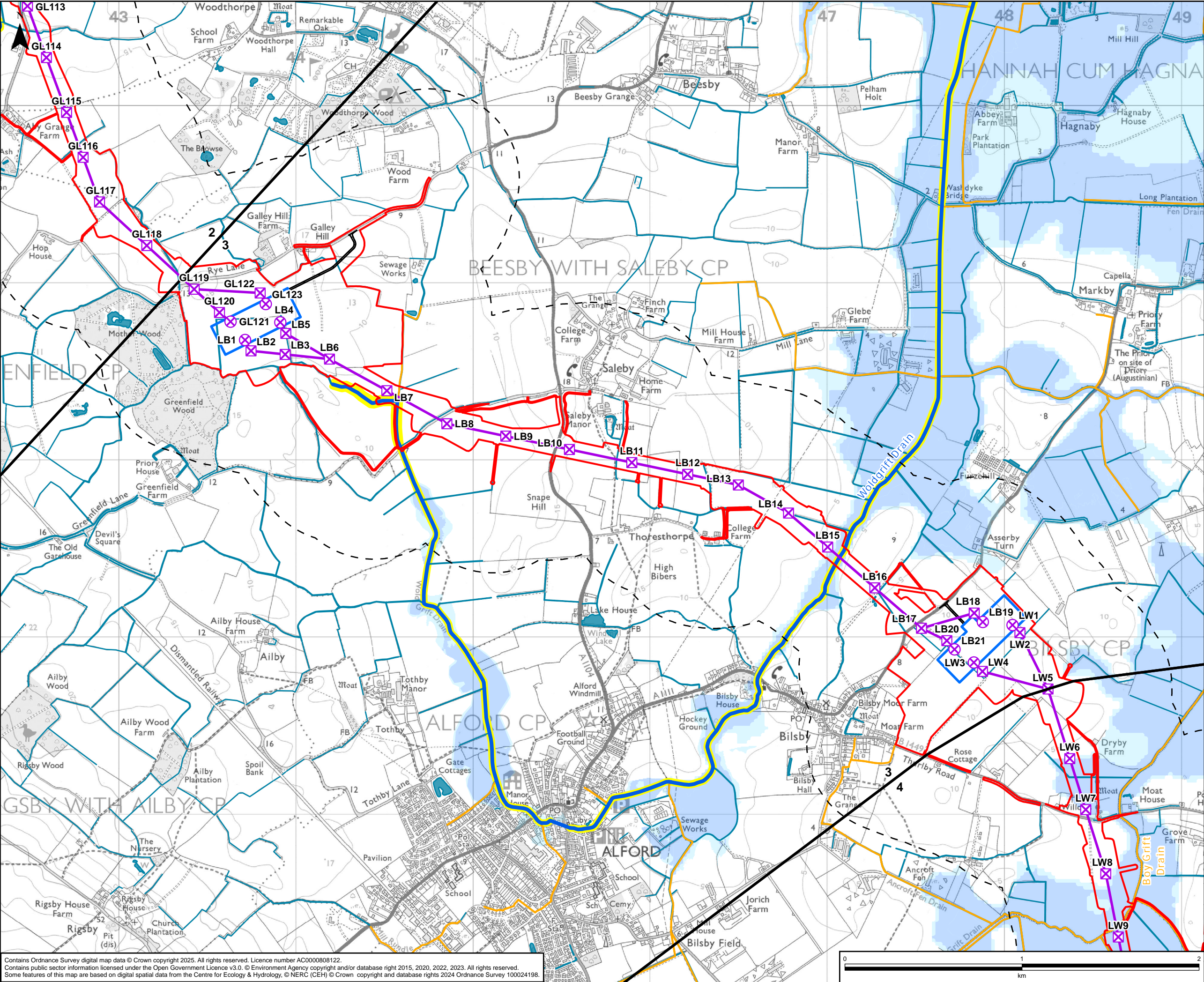

GRIMSBY TO WALPOLE LEGEND

Legend

- Draft Order Limits
- Route Section Break
- 500m Study Area
- Indicative New Lattice Pylon
- Indicative New Gantry
- Indicative New Overhead Line
- Indicative New Substation Boundary
- Indicative Permanent Substation Access Route
- Environment Agency Main River
- IDB Maintained Watercourse
- Ordinary Watercourse / Standing Water Body
- Spatial Flood Defence
- Flood Zone 2
- Flood Zone 3

A	14/05/2025	First Issue	LC	SA	DR
Rev	Date	Description	GIS	Chk	App

nationalgrid

Purpose: PEI REPORT - SECTION 3

Scheme: GRIMSBY TO WALPOLE

Document Title: FIGURE 6.1
WATER ENVIRONMENT RECEPTORS AND STUDY AREA

Creator: LC	Date: 14/05/2025	Checker: SA	Date: 14/05/2025	Approver: DR	Date: 14/05/2025
Document Type: FIGURE	Scale: 1:20,000	Format: A3	Sheets: 1 OF 1	Rev: A	

Contains Ordnance Survey digital map data © Crown copyright 2025. All rights reserved. Licence number AC0000808122.
Contains public sector information licensed under the Open Government Licence v3.0. © Environment Agency copyright and/or database right 2015, 2020, 2022, 2023. All rights reserved.
Some features of this map are based on digital spatial data from the Centre for Ecology & Hydrology, © NERC (CEH) © Crown copyright and database rights 2024 Ordnance Survey 100024198.

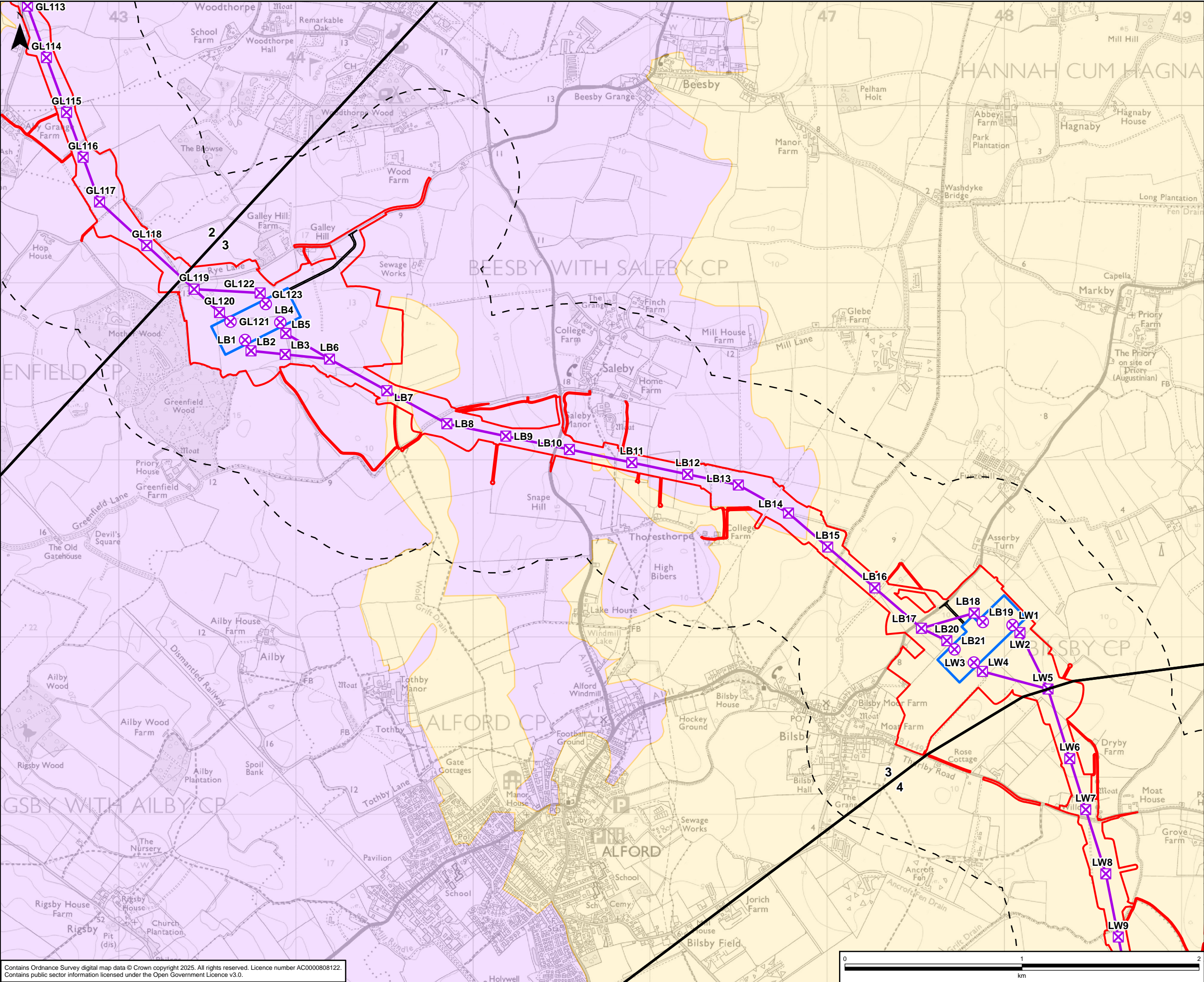

GRIMSBY TO WALPOLE LEGEND

Legend

- Draft Order Limits
- Route Section Break
- 500m Study Area
- Indicative New Lattice Pylon
- Indicative New Gantry
- Indicative New Overhead Line
- Indicative New Substation Boundary
- Indicative Permanent Substation Access Route
- Lindsay Marsh Internal Drainage Board Boundary
- Lincolnshire County Council LLFA (within the extents of East Lindsey District Council)

A	14/05/2025	First Issue	LC	SA	DR
Rev	Date	Description	GIS	Chk	App

nationalgrid

Purpose: PEI REPORT - SECTION 3

Scheme: GRIMSBY TO WALPOLE

Document Title: FIGURE 6.2
PRINCIPAL LOCAL WATER ENVIRONMENT REGULATORS

Creator: LC	Date: 14/05/2025	Checker: SA	Date: 14/05/2025	Approver: DR	Date: 14/05/2025
Document Type: FIGURE	Scale: 1:20,000	Format: A3	Sheets: 1 OF 1	Rev: A	

Contains Ordnance Survey digital map data © Crown copyright 2025. All rights reserved. Licence number AC0000808122.
Contains public sector information licensed under the Open Government Licence v3.0.

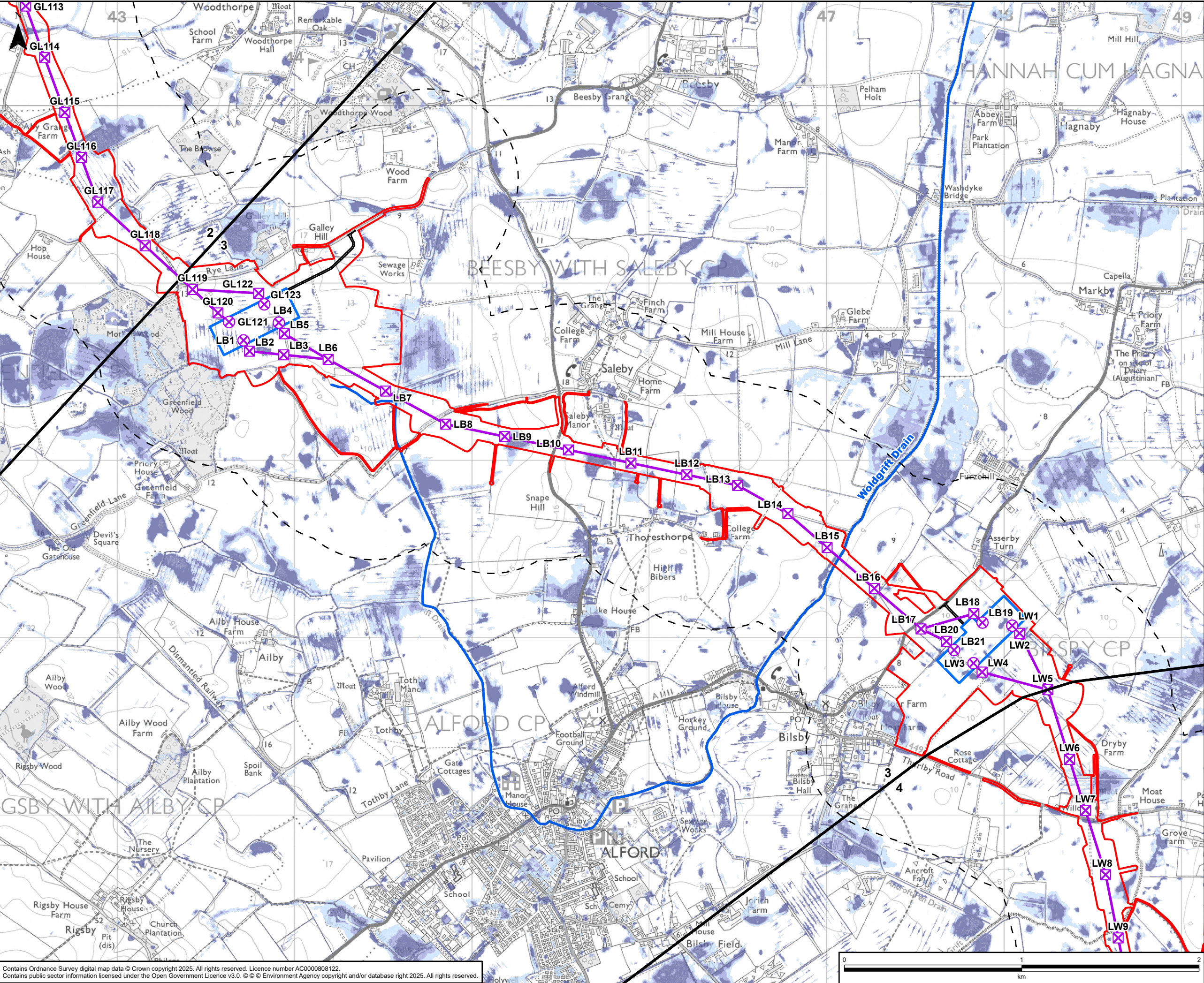

GRIMSBY TO WALPOLE LEGEND

Legend

- Draft Order Limits
- Route Section Break
- 500m Study Area
- Indicative New Lattice Pylon
- Indicative New Gantry
- Indicative New Overhead Line
- Indicative New Substation Boundary
- Indicative Permanent Substation Access Route
- Environment Agency Main River

Risk of Flooding from Surface Water

- 1 in 30 Flood Extent
- 1 in 100 Flood Extent
- 1 in 1000 Flood Extent

A	08/04/2025	First Issue	LC	SA	DR
Rev	Date	Description	GIS	Chk	App

nationalgrid

Purpose: PEI REPORT - SECTION 3

Scheme: GRIMSBY TO WALPOLE

Document Title: FIGURE 6.3
SURFACE WATER FLOOD RISK

Creator: LC	Date: 08/04/2025	Checker: SA	Date: 08/04/2025	Approver: DR	Date: 08/04/2025
Document Type: FIGURE	Scale: 1:20,000	Format: A3	Sheets: 1 OF 1	Rev: A	

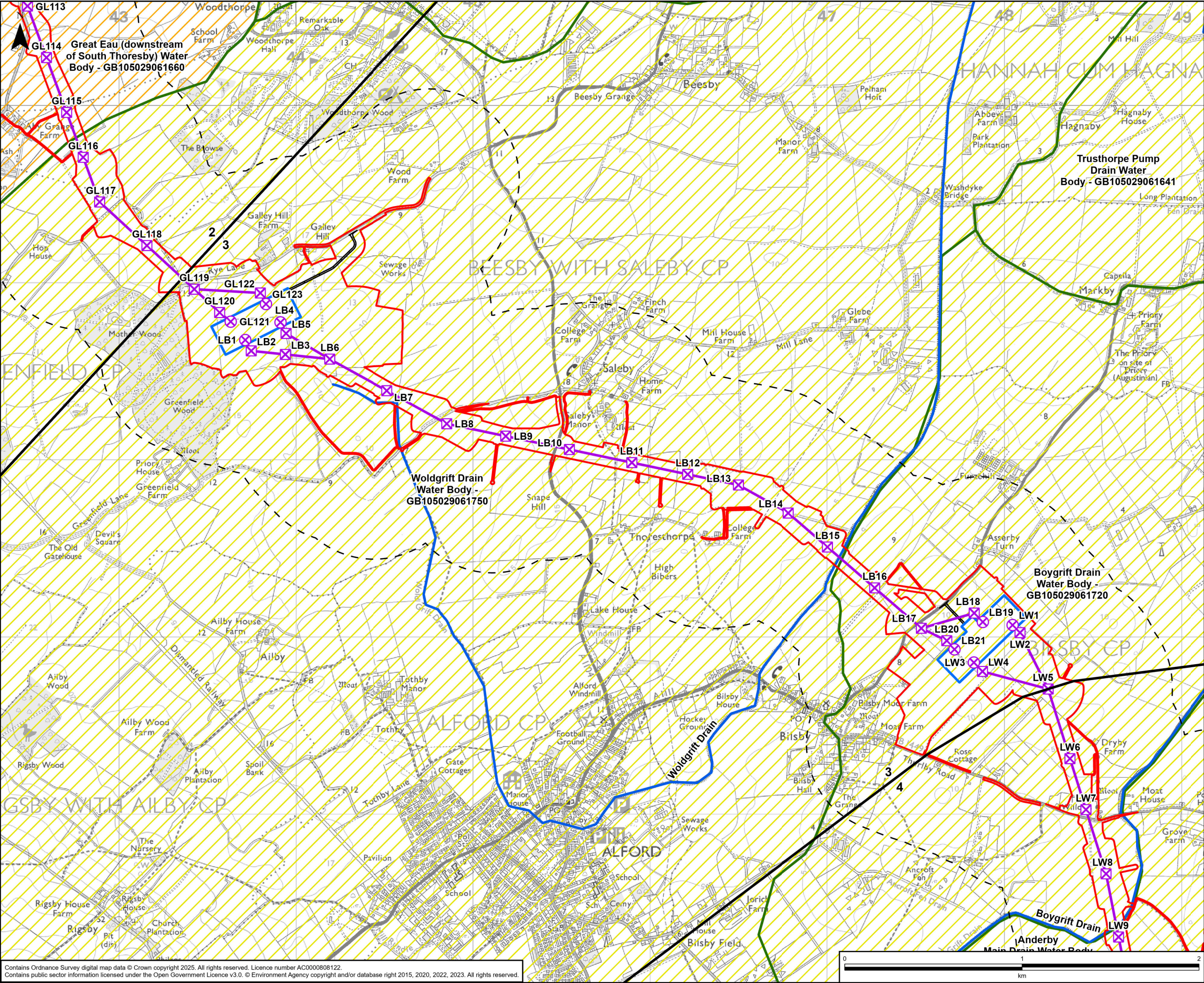

GRIMSBY TO WALPOLE LEGEND

Legend

- Draft Order Limits
- Route Section Break
- 500m Study Area
- Indicative New Lattice Pylon
- Indicative New Gantry
- Indicative New Overhead Line
- Indicative New Substation Boundary
- Indicative Permanent Substation Access Route
- WFD Water Body
- WFD River Water Body Catchment Boundary
- Ecological Status - Cycle 3
- Moderate
- Poor

A	24/04/2025	First Issue	LC	SA	DR
Rev	Date	Description	GIS	Chk	App

nationalgrid

Purpose: PEI REPORT - SECTION 3

Scheme: GRIMSBY TO WALPOLE

Document Title: FIGURE 6.4
WATER FRAMEWORK DIRECTIVE SURFACE
WATER BODY STATUS

Creator: LC	Date: 24/04/2025	Checker: SA	Date: 24/04/2025	Approver: DR	Date: 24/04/2025
Document Type: FIGURE	Scale: 1:20,000	Format: A3	Sheets: 1 OF 1	Rev: A	