

The background image shows two women walking along a dirt path in a field of tall grass and wildflowers. The woman on the left is wearing a plaid shirt, a dark vest, and jeans, and is holding a leash for a black and white dog. The woman on the right is wearing a dark jacket and leggings. In the background, there are power lines and a cloudy sky.

The Great Grid Upgrade

Grimsby to Walpole

Preliminary Environmental Information Report

Volume 2 Part B Section Specific Assessments

Section 3 New Lincolnshire Connection Substations A and B

Chapter 4 Ecology and Biodiversity

Figures

June 2025

Volume 2 Part B Section 3 Chapter 4 – Figure List

Figure number	Figure title
Figure 4.1	Sites Statutorily Designated for their International Biodiversity Importance
Figure 4.2	Sites Statutorily Designated for their National and County Biodiversity Importance
Figure 4.3	Sites Non-Statutorily Designated for their County Biodiversity Importance

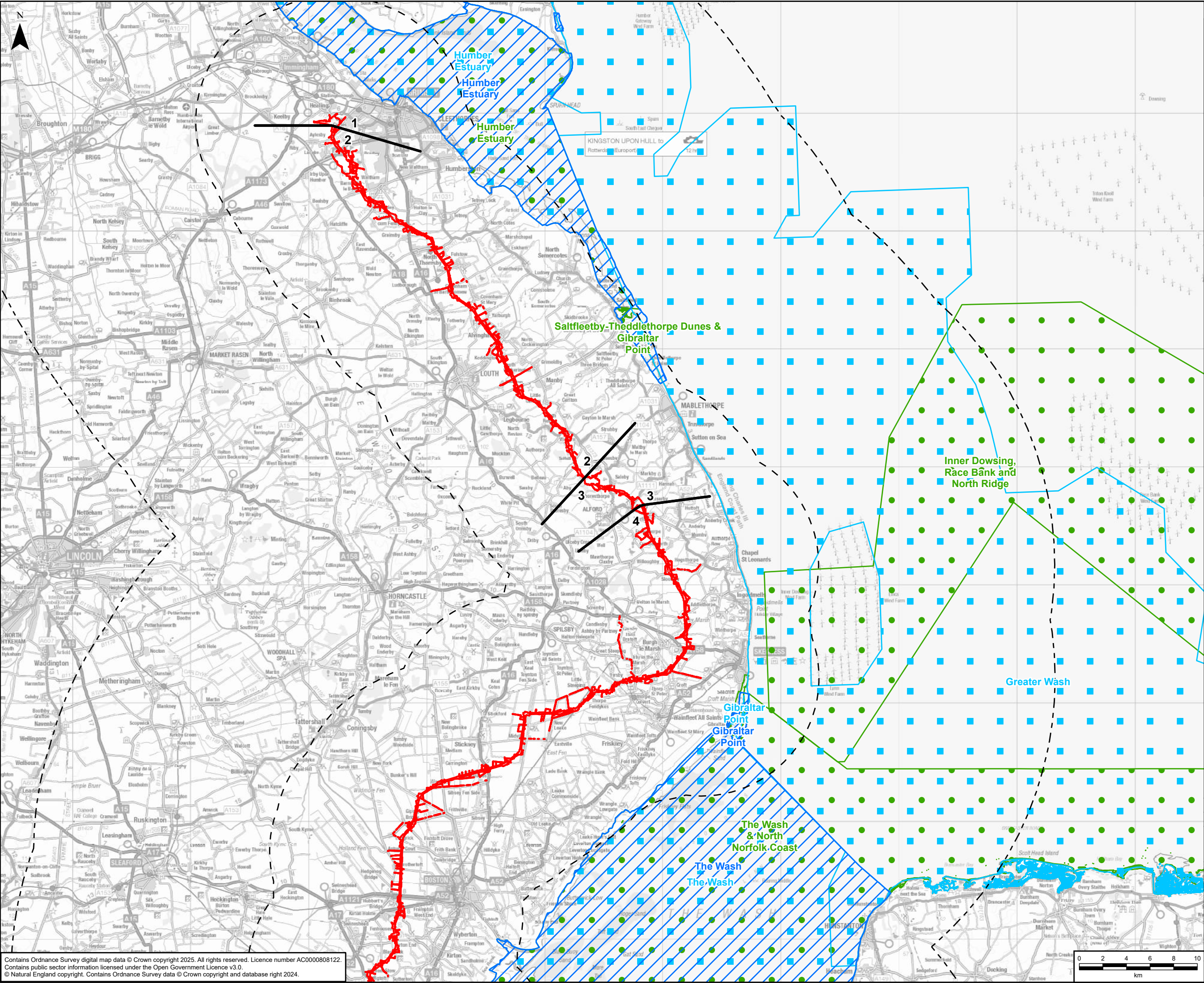

GRIMSBY TO WALPOLE LEGEND

Legend

- Draft Order Limits
- Route Section Break
- 10km Study Area
- 30km Study Area (where bat or bird species with large foraging ranges are noted as, or one of, the qualifying features)
- Special Area of Conservation (SAC)
- Special Protection Area (SPA)
- Ramsar

A	19/03/2025	First Issue	LC	KA	DR
Rev	Date	Description	GIS	Chk	App

nationalgrid

Purpose: PEI REPORT - SECTION 3

Scheme: GRIMSBY TO WALPOLE

Document Title: FIGURE 4.1
SITES STATUTORILY DESIGNATED FOR THEIR INTERNATIONAL BIODIVERSITY IMPORTANCE

Creator: LC	Date: 19/03/2025	Checker: KA	Date: 19/03/2025	Approver: DR	Date: 19/03/2025
Document Type: FIGURE	Scale: 1:300,000	Format: A3	Sheets: 1 OF 1	Rev: A	

Contains Ordnance Survey digital map data © Crown copyright 2025. All rights reserved. Licence number AC0000808122.
Contains public sector information licensed under the Open Government Licence v3.0.
© Natural England copyright. Contains Ordnance Survey data © Crown copyright and database right 2024.

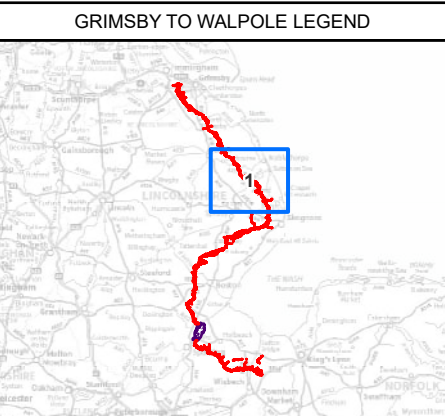
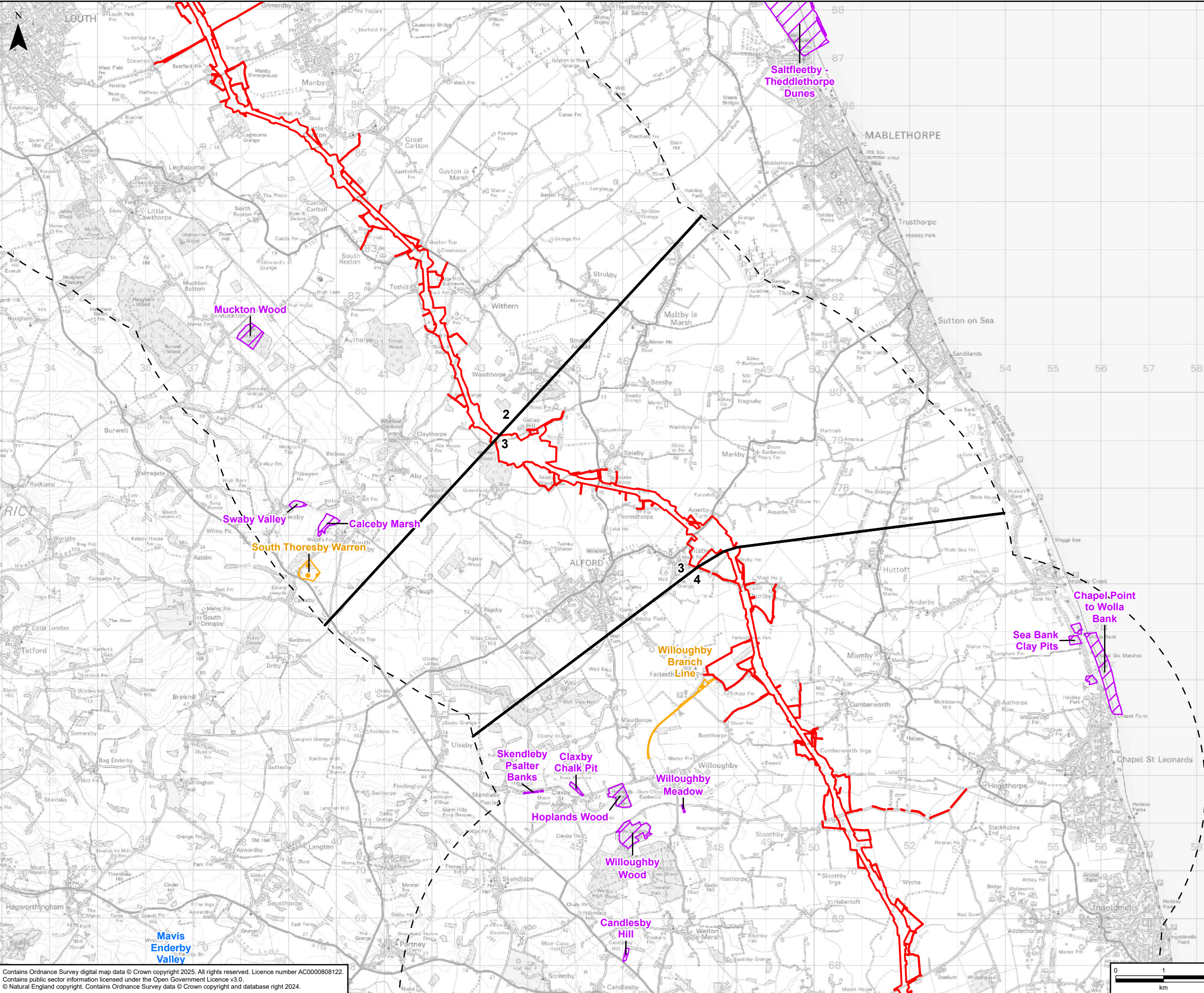

- GRIMSBY TO WALPOLE LEGEND**
- Draft Order Limits
 - Route Section Break
 - 5km Study Area
 - Sites of Special Scientific Interest (SSSI)
 - Sites of Special Scientific Interest (SSSI) with ornithological interest (excludes those overlapping with Habitat Sites)
 - Local Nature Reserve (LNR)

A	06/05/2025	First Issue	LC	KA	DR
Rev	Date	Description	GIS	Chk	App
nationalgrid					
Purpose:		PEI REPORT - SECTION 3			
Scheme:		GRIMSBY TO WALPOLE			
Document Title:		FIGURE 4.2 SITES STATUTORILY DESIGNATED FOR THEIR NATIONAL AND COUNTY BIODIVERSITY IMPORTANCE			
Creator:	Date:	Checker:	Date:	Approver:	Date:
LC	06/05/2025	KA	06/05/2025	DR	06/05/2025
Document Type:	Scale:	Format:	Sheets:	Rev:	
FIGURE	1:75,000	A3	1 OF 1	A	

Contains Ordnance Survey digital map data © Crown copyright 2025. All rights reserved. Licence number AC000808122.
Contains public sector information licensed under the Open Government Licence v3.0.
© Natural England copyright. Contains Ordnance Survey data © Crown copyright and database right 2024.

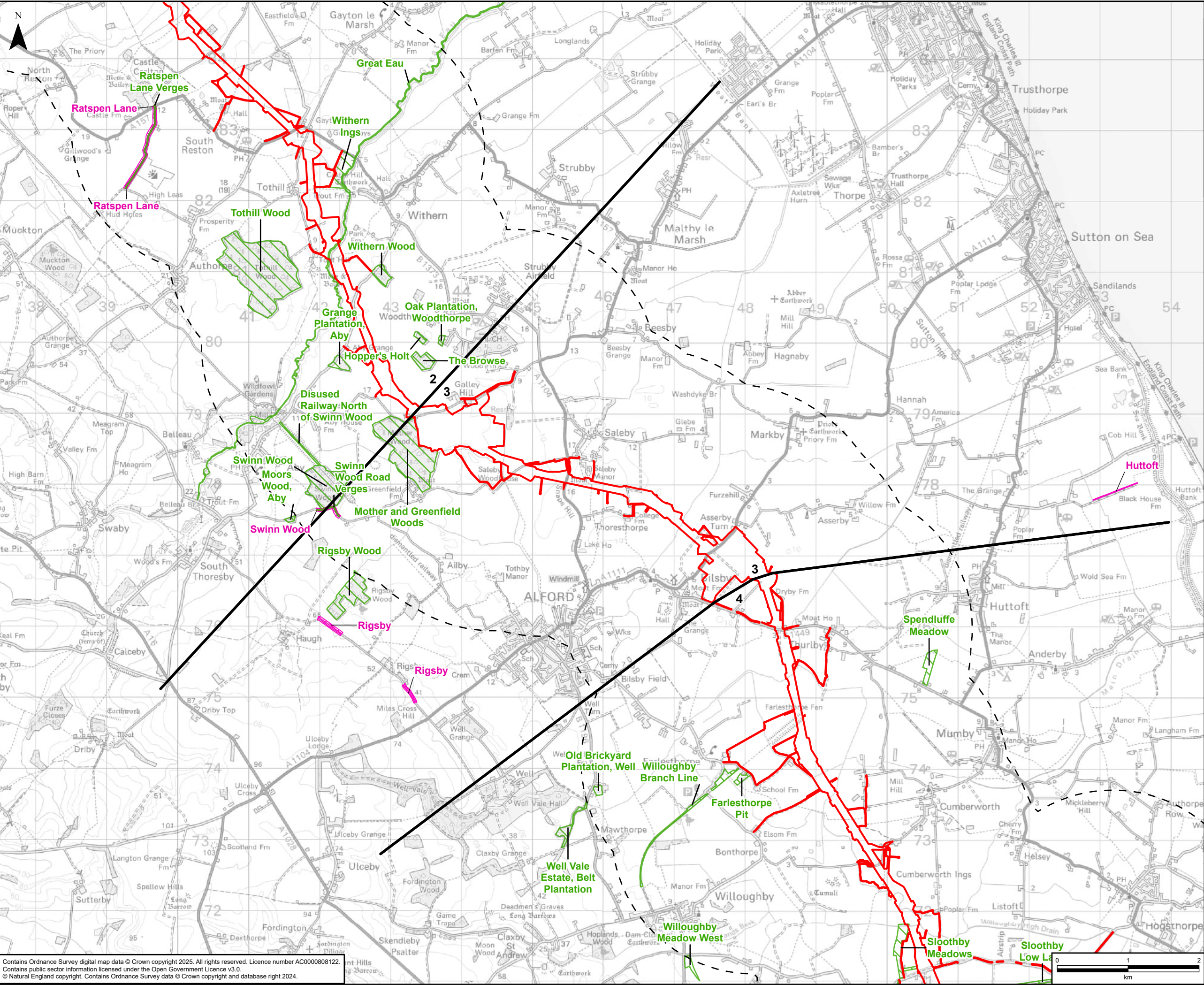

GRIMSBY TO WALPOLE LEGEND

Legend

Draft Order Limits

Route Section Break

2km Study Area

Local Wildlife Site

Roadside Nature Reserve

A	29/04/2025	First Issue	LC	KA	DR
Rev	Date	Description	GIS	Chk	App

Purpose:

PEI REPORT - SECTION 3

Scheme:

GRIMSBY TO WALPOLE

Document Title:

FIGURE 4.3
SITES NON-STATUTORILY DESIGNATED FOR THEIR
COUNTY BIODIVERSITY IMPORTANCE

Creator:

LC

Date:

29/04/2025

Checker:

KA

Date:

29/04/2025

Approver:

DR

Date:

29/04/2025

Document Type:

FIGURE

Scale:

1:50,000

Format:

A3

Sheets:

1 OF 1

Rev:

A

0

1

2

km

Contains Ordnance Survey digital map data © Crown copyright 2025. All rights reserved. Licence number AC0000808122.

Contains public sector information licensed under the Open Government Licence v3.0.

© Natural England copyright. Contains Ordnance Survey data © Crown copyright and database right 2024.