

The Great Grid Upgrade

Grimsby to Walpole

Preliminary Environmental Information Report

Volume 2 Part B Section Specific Assessments

Section 2 New Grimsby West Substation to New Lincolnshire
Connection Substation A

Chapter 5 Historic Environment

Figures

June 2025



Volume 2 Part B Section 2 Chapter 5 – Figure List

Figure number	Figure title
Figure 5.1	Designated Heritage Assets
Figure 5.2	Non-Designated Heritage Assets

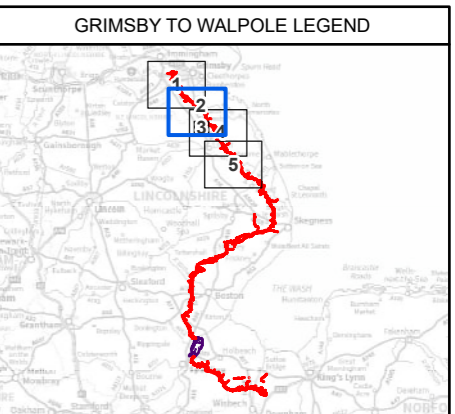
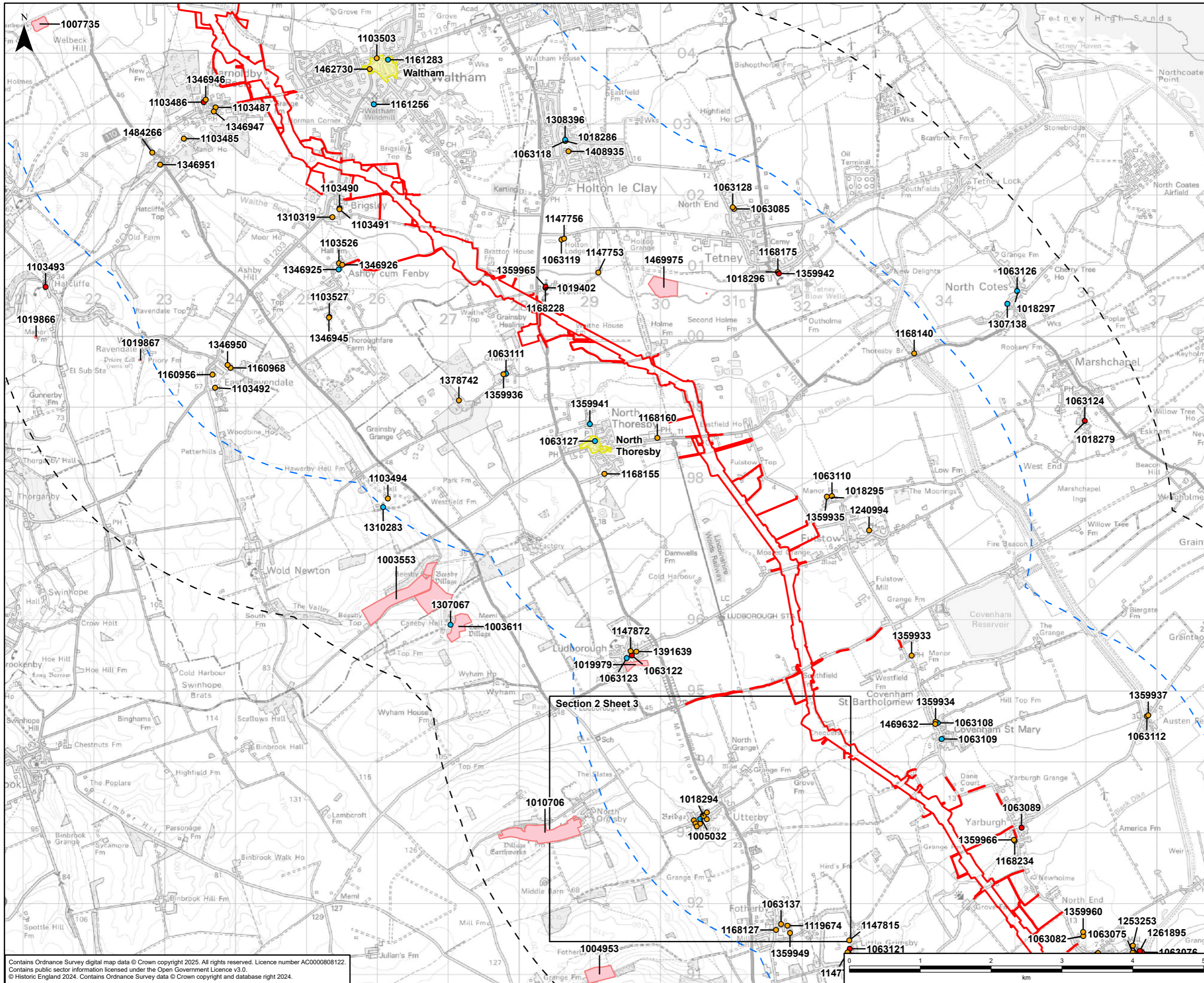

- Legend**
- Draft Order Limits
 - 3km Study Area
 - 5km Study Area
 - Grade I Listed Building
 - Grade II* Listed Building
 - Grade II Listed Building
 - Scheduled Monument
 - Conservation Area

NOTE:
Indicative Areas for Temporary Highways Improvements in the vicinity of the Project have not been included within the Study Areas assessed by this PEI Report.

A	09/05/2025	First Issue	LC	IW	DR
Rev	Date	Description	GIS	Chk	App

nationalgrid					
Purpose: PEI REPORT - SECTION 2					
Scheme: GRIMSBY TO WALPOLE					
Document Title: FIGURE 5.1 DESIGNATED HERITAGE ASSETS					
Creator:	Date:	Checker:	Date:	Approver:	Date:
LC	09/05/2025	IW	09/05/2025	DR	09/05/2025
Document Type:	Scale:	Format:	Sheets:	Rev:	
FIGURE	1:50,000	A3	2 OF 5	A	

Contains Ordnance Survey digital map data © Crown copyright 2025. All rights reserved. Licence number AC000080122.
Contains public sector information licensed under the Open Government Licence v3.0.
© Historic England 2024. Contains Ordnance Survey data © Crown copyright and database right 2024.

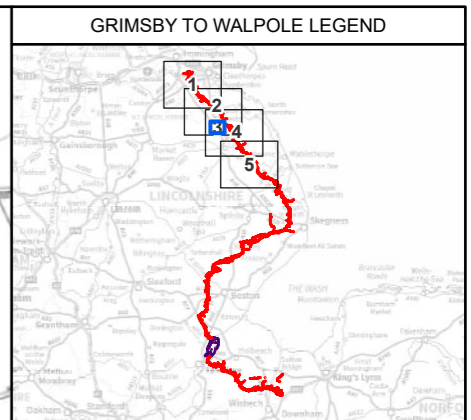
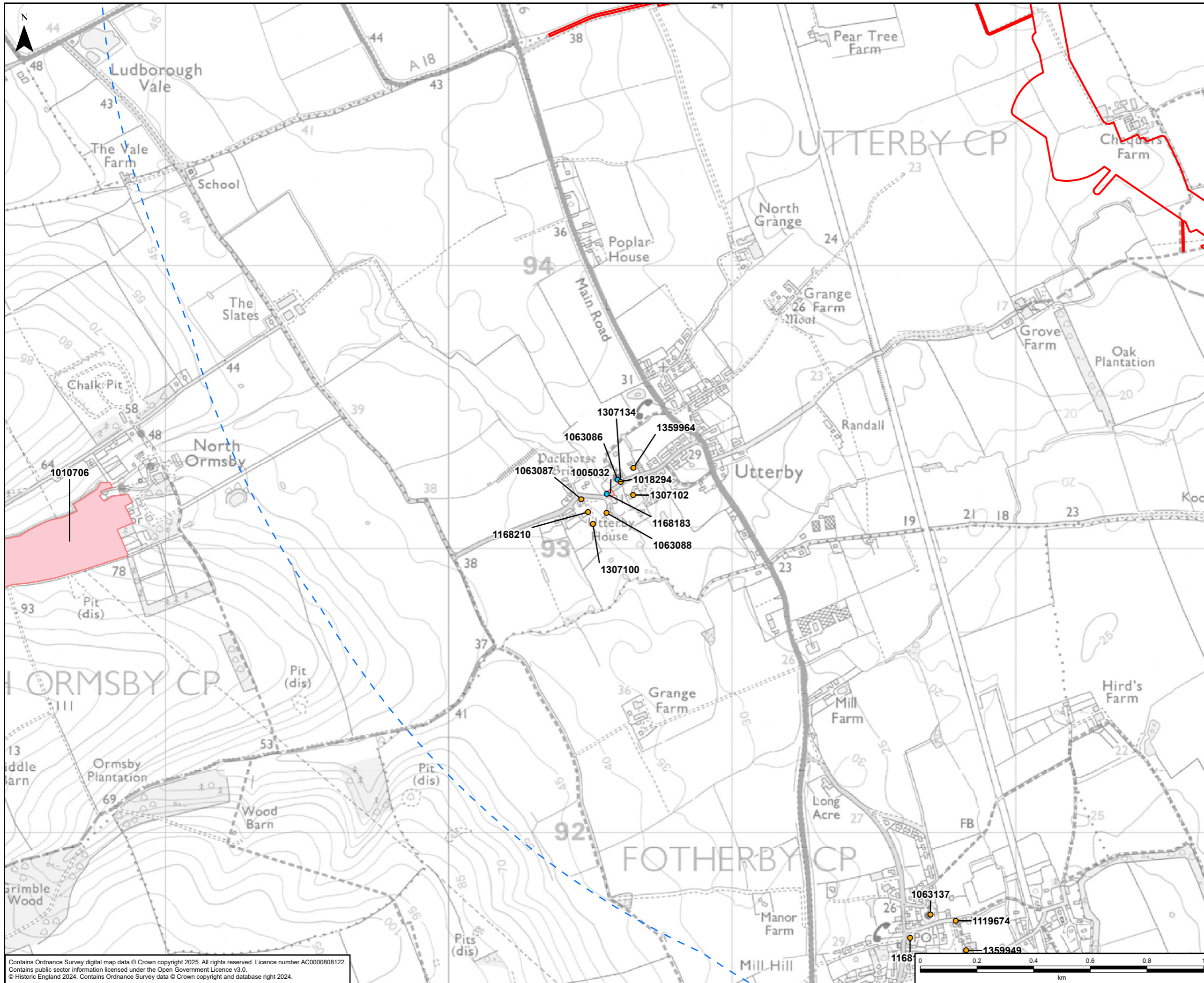

- Legend**
- Draft Order Limits
 - 3km Study Area
 - 5km Study Area
 - Grade II* Listed Building
 - Grade II Listed Building
 - Scheduled Monument

NOTE:
 Indicative Areas for Temporary Highways Improvements in the vicinity of the Project have not been included within the Study Areas assessed by this PEI Report.

A	09/05/2025	First Issue	LC	IW	DR
Rev	Date	Description	GIS	Chk	App

nationalgrid					
Purpose:		PEI REPORT - SECTION 2			
Scheme:		GRIMSBY TO WALPOLE			
Document Title:		FIGURE 5.1 DESIGNATED HERITAGE ASSETS			
Creator:	Date:	Checker:	Date:	Approver:	Date:
LC	09/05/2025	IW	09/05/2025	DR	09/05/2025
Document Type:	Scale:	Format:	Sheets:	Rev:	
FIGURE	1:12,500	A3	3 OF 5	A	

Contains Ordnance Survey digital map data © Crown copyright 2025. All rights reserved. Licence number AC0000808122.
 Contains public sector information licensed under the Open Government Licence v3.0.
 © Historic England 2024. Contains Ordnance Survey data © Crown copyright and database right 2024.

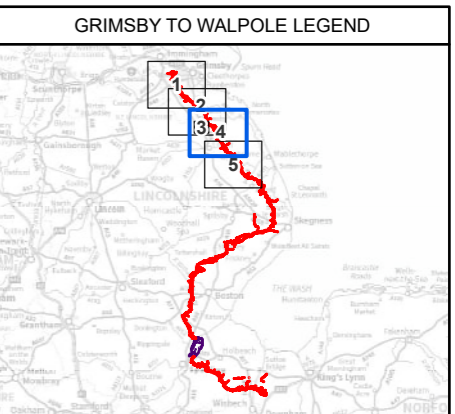
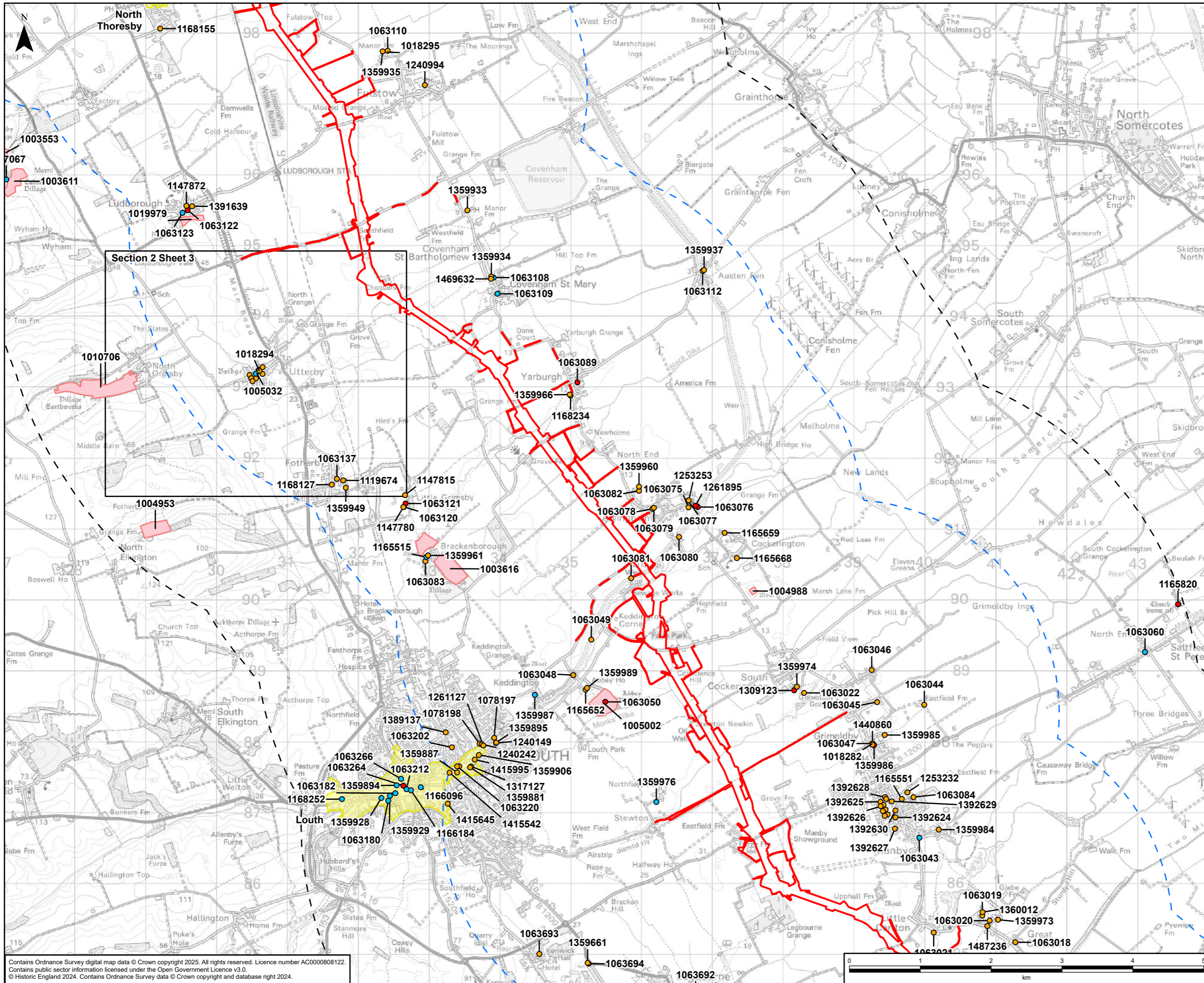

- Legend**
- Draft Order Limits
 - 3km Study Area
 - 5km Study Area
 - Grade I Listed Building
 - Grade II* Listed Building
 - Grade II Listed Building
 - Scheduled Monument
 - Conservation Area

NOTE:
Indicative Areas for Temporary Highways Improvements in the vicinity of the Project have not been included within the Study Areas assessed by this PEI Report.

A	09/05/2025	First Issue	LC	IW	DR
Rev	Date	Description	GIS	Chk	App

nationalgrid					
Purpose: PEI REPORT - SECTION 2					
Scheme: GRIMSBY TO WALPOLE					
Document Title: FIGURE 5.1 DESIGNATED HERITAGE ASSETS					
Creator:	Date:	Checker:	Date:	Approver:	Date:
LC	09/05/2025	IW	09/05/2025	DR	09/05/2025
Document Type:	Scale:	Format:	Sheets:	Rev:	
FIGURE	1:50,000	A3	4 OF 5	A	

Contains Ordnance Survey digital map data © Crown copyright 2025. All rights reserved. Licence number AC0000808122.
Contains public sector information licensed under the Open Government Licence v3.0.
© Historic England 2024. Contains Ordnance Survey data © Crown copyright and database right 2024.

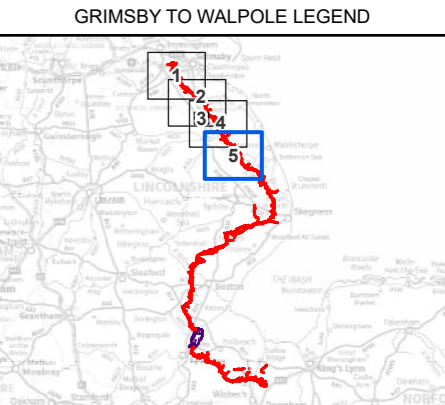
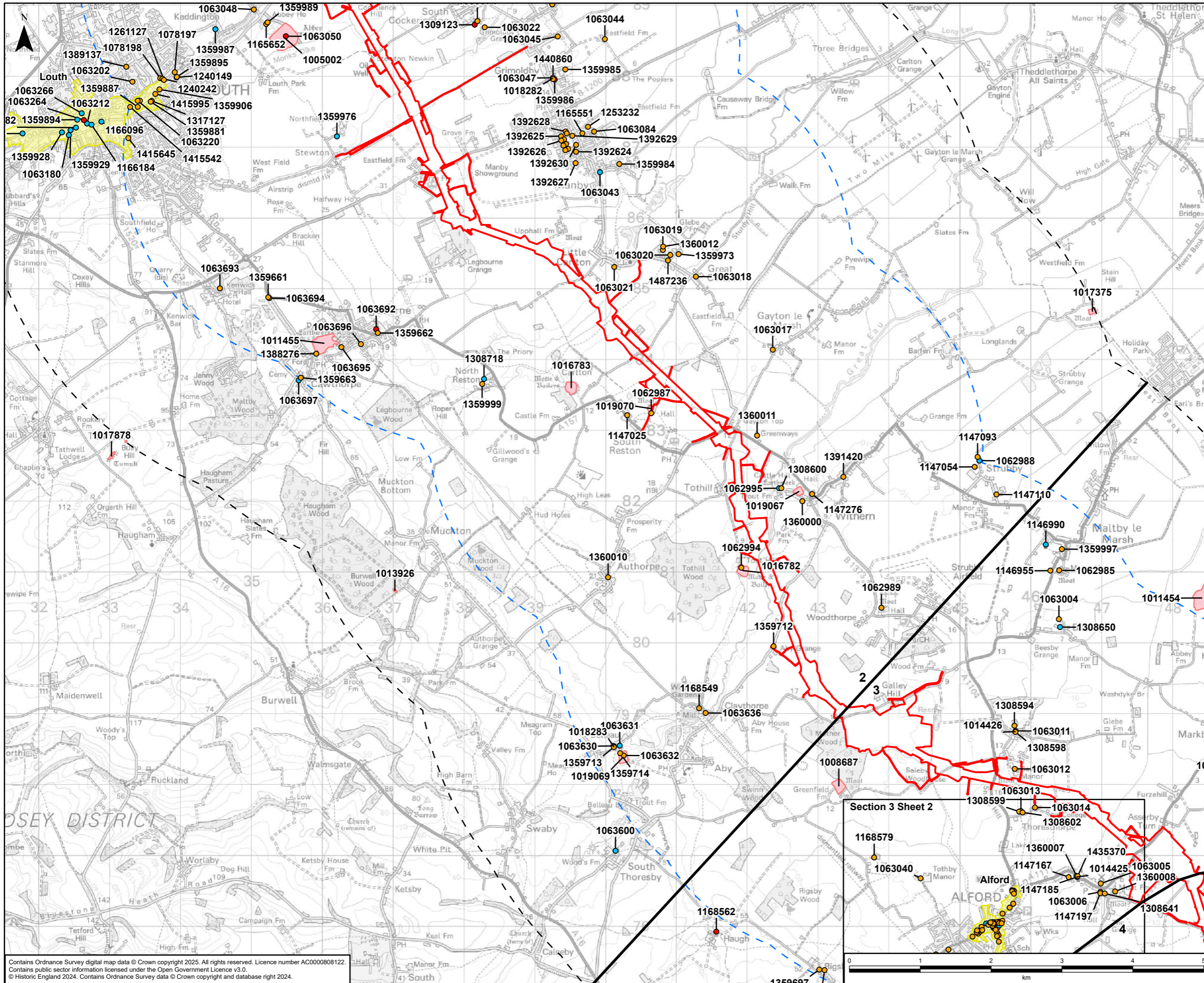

- Legend**
- Draft Order Limits
 - Route Section Break
 - 3km Study Area
 - 5km Study Area
 - Grade I Listed Building
 - Grade II* Listed Building
 - Grade II Listed Building
 - Scheduled Monument
 - Conservation Area

NOTE:
 Indicative Areas for Temporary Highways Improvements in the vicinity of the Project have not been included within the Study Areas assessed by this PEI Report.

A	09/05/2025	First Issue	LC	IW	DR
Rev	Date	Description	GIS	Chk	App

nationalgrid					
Purpose: PEI REPORT - SECTION 2					
Scheme: GRIMSBY TO WALPOLE					
Document Title: FIGURE 5.1 DESIGNATED HERITAGE ASSETS					
Creator: LC	Date: 09/05/2025	Checker: IW	Date: 09/05/2025	Approver: DR	Date: 09/05/2025
Document Type: FIGURE	Scale: 1:50,000	Format: A3	Sheets: 5 OF 5	Rev: A	

Contains Ordnance Survey digital map data © Crown copyright 2025. All rights reserved. Licence number AC0000808122.
 Contains public sector information licensed under the Open Government Licence v3.0.
 © Historic England 2024. Contains Ordnance Survey data © Crown copyright and database right 2024.

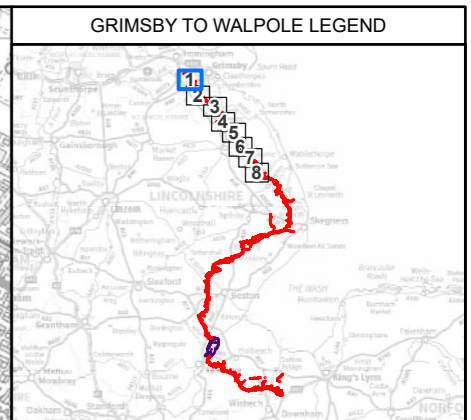
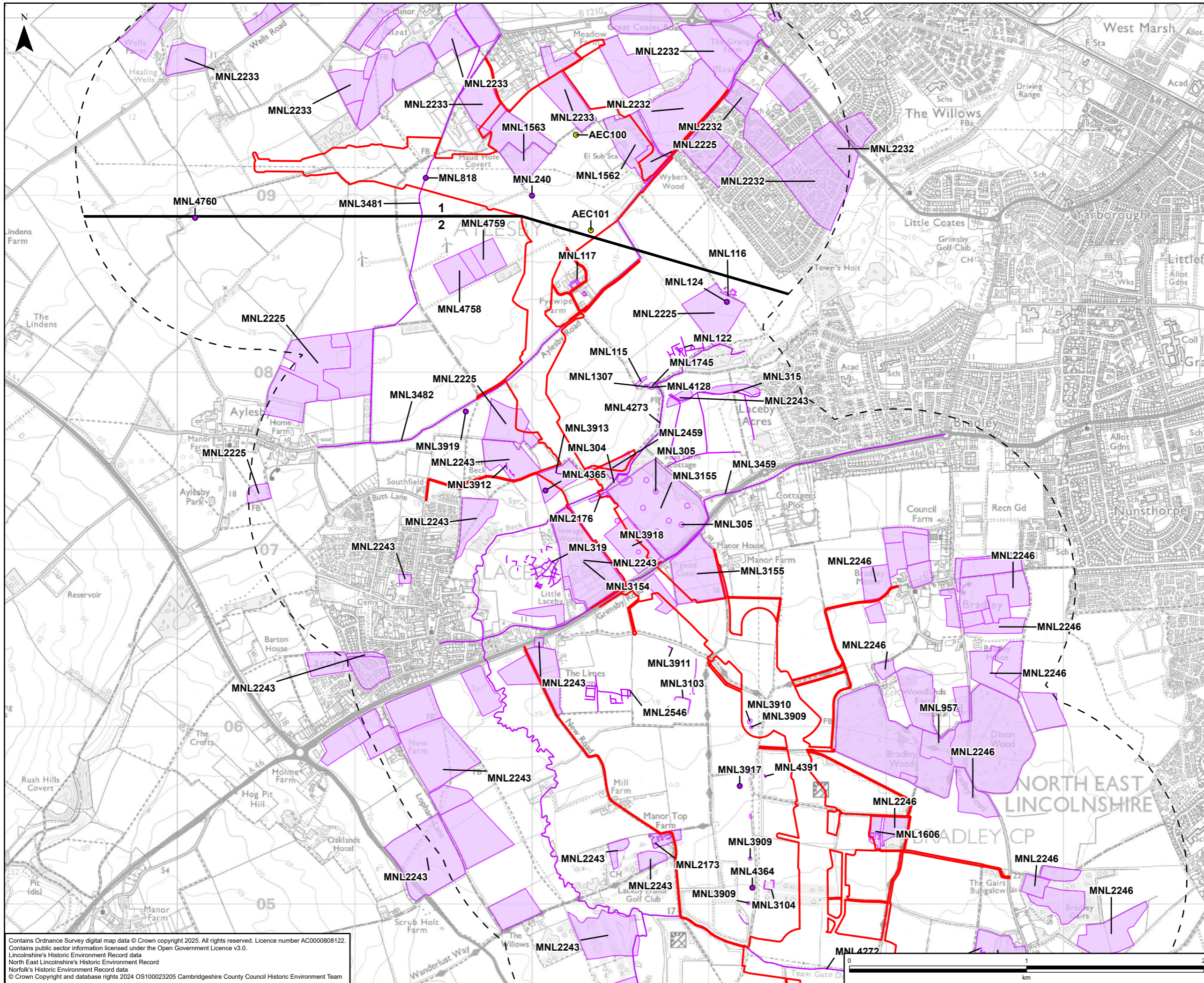

- Legend**
- Draft Order Limits
 - Route Section Break
 - 1km Study Area
 - Assets Identified by Geophysical Survey of Proposed Substation Sites
 - HER Monument - Point
 - HER Monument - Line
 - HER Monument - Area

NOTE:
 *HER = Historic Environment Records
 Indicative Areas for Temporary Highways Improvements in the vicinity of the Project have not been included within the Study Areas assessed by this PEI Report.

A	13/05/2025	First Issue	LC	IW	DR
Rev	Date	Description	GIS	Chk	App

nationalgrid					
Purpose: PEI REPORT - SECTION 2					
Scheme: GRIMSBY TO WALPOLE					
Document Title: FIGURE 5.2 NON-DESIGNATED HERITAGE ASSETS					
Creator:	Date:	Checker:	Date:	Approver:	Date:
LC	13/05/2025	IW	13/05/2025	DR	13/05/2025
Document Type:	Scale:	Format:	Sheets:	Rev:	
FIGURE	1:20,000	A3	1 OF 8	A	

Contains Ordnance Survey digital map data © Crown copyright 2025. All rights reserved. Licence number AC0000808122.
 Contains public sector information licensed under the Open Government Licence v3.0.
 Lincolnshire's Historic Environment Record data
 North East Lincolnshire's Historic Environment Record
 Norfolk's Historic Environment Record data
 © Crown Copyright and database rights 2024 OS100023205 Cambridgeshire County Council Historic Environment Team

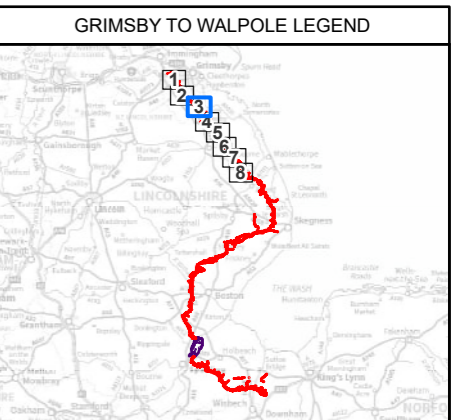
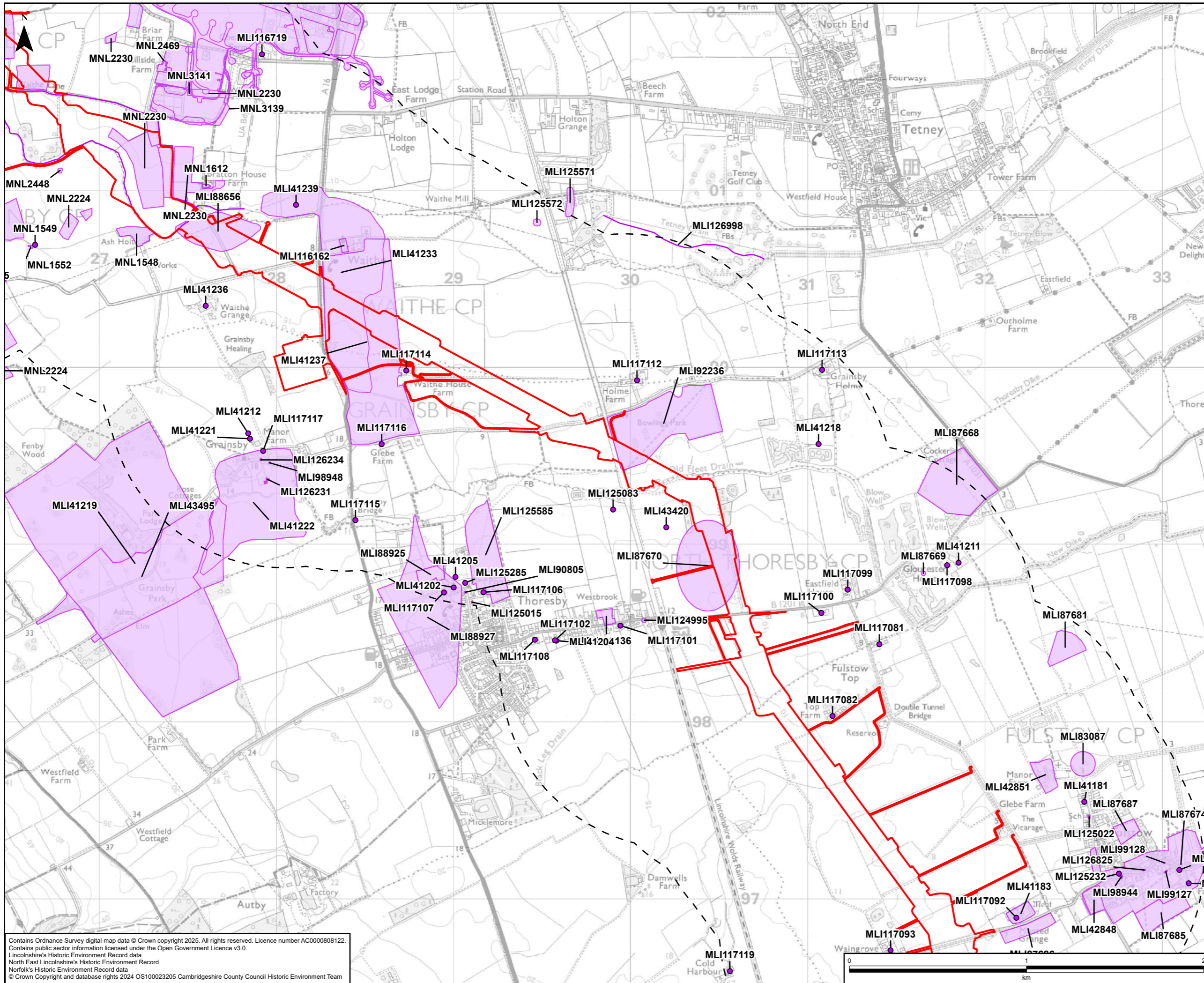

- Legend**
- Draft Order Limits
 - 1km Study Area
 - HER Monument - Point
 - HER Monument - Line
 - HER Monument - Area

NOTE:
 *HER = Historic Environment Records
 Indicative Areas for Temporary Highways Improvements in the vicinity of the Project have not been included within the Study Areas assessed by this PEI Report.

Rev	Date	Description	GIS	Chk	App
A	13/05/2025	First Issue	LC	IW	DR

nationalgrid					
Purpose: PEI REPORT - SECTION 2					
Scheme: GRIMSBY TO WALPOLE					
Document Title: FIGURE 5.2 NON-DESIGNATED HERITAGE ASSETS					
Creator: LC	Date: 13/05/2025	Checker: IW	Date: 13/05/2025	Approver: DR	Date: 13/05/2025
Document Type: FIGURE	Scale: 1:20,000	Format: A3	Sheets: 3 OF 8	Rev: A	

Contains Ordnance Survey digital map data © Crown copyright 2025. All rights reserved. Licence number AC0000808122.
 Contains public sector information licensed under the Open Government Licence v3.0.
 Lincolnshire's Historic Environment Record data
 North East Lincolnshire's Historic Environment Record
 Norfolk's Historic Environment Record data
 © Crown Copyright and database rights 2024 OS100023205 Cambridgeshire County Council Historic Environment Team

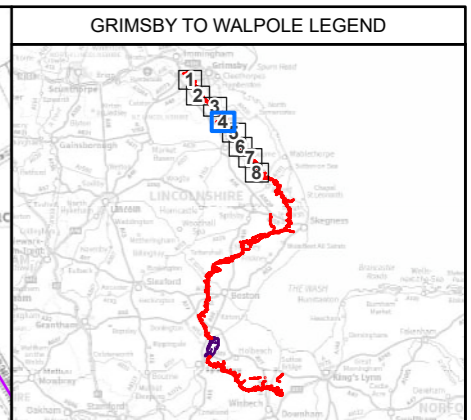
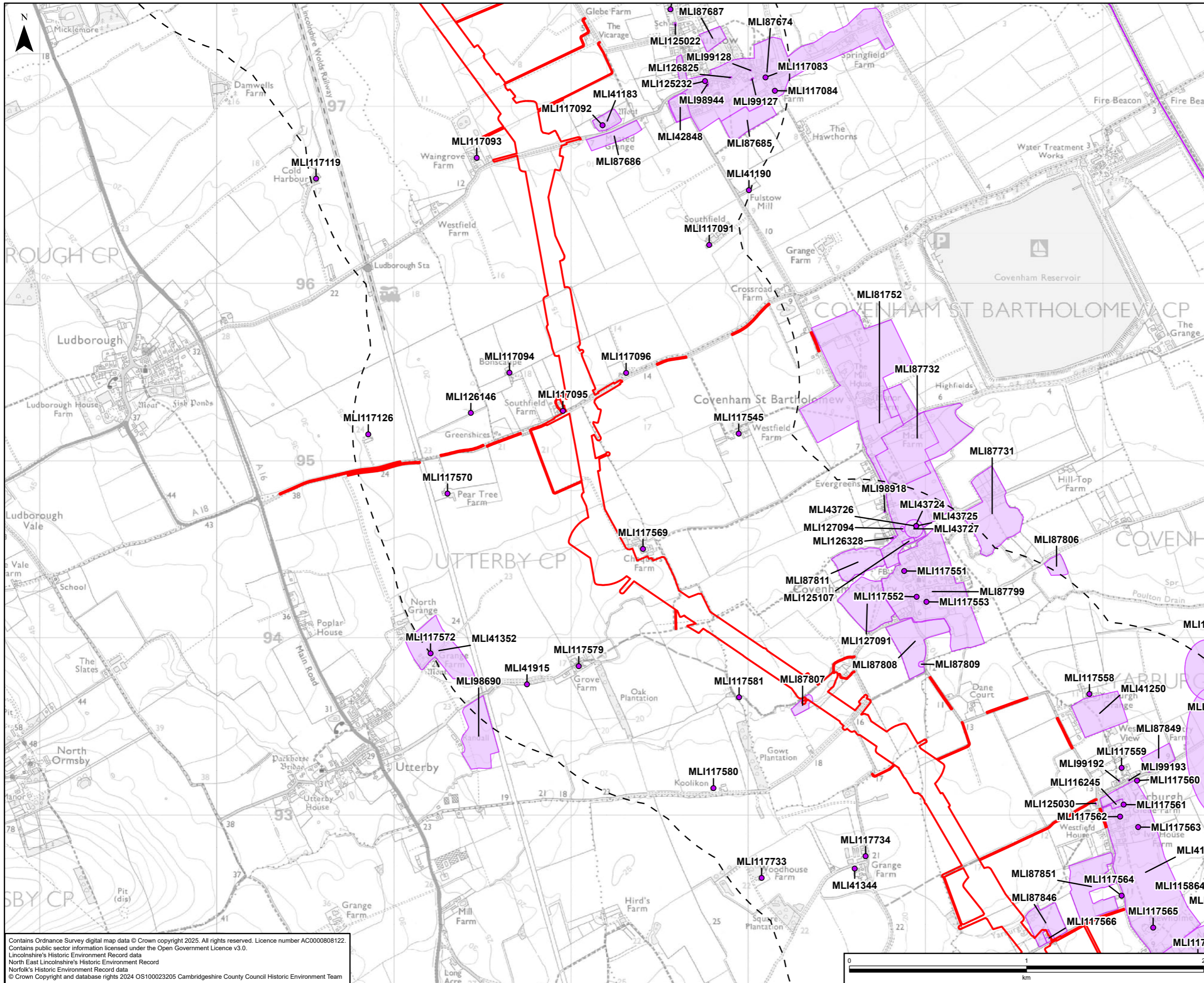

- Legend**
- Draft Order Limits
 - 1km Study Area
 - HER Monument - Point
 - HER Monument - Line
 - HER Monument - Area

NOTE:
 *HER = Historic Environment Records
 Indicative Areas for Temporary Highways Improvements in the vicinity of the Project have not been included within the Study Areas assessed by this PEI Report.

Rev	Date	Description	GIS	Chk	App
A	13/05/2025	First Issue	LC	IW	DR

nationalgrid

Purpose: PEI REPORT - SECTION 2

Scheme: GRIMSBY TO WALPOLE

Document Title: **FIGURE 5.2
NON-DESIGNATED HERITAGE ASSETS**

Creator: LC	Date: 13/05/2025	Checker: IW	Date: 13/05/2025	Approver: DR	Date: 13/05/2025
Document Type: FIGURE	Scale: 1:20,000	Format: A3	Sheets: 4 OF 8	Rev: A	

Contains Ordnance Survey digital map data © Crown copyright 2025. All rights reserved. Licence number AC000808122.
 Contains public sector information licensed under the Open Government Licence v3.0.
 Lincolnshire's Historic Environment Record data
 North East Lincolnshire's Historic Environment Record
 Norfolk's Historic Environment Record data
 © Crown Copyright and database rights 2024 OS100023205 Cambridgeshire County Council Historic Environment Team



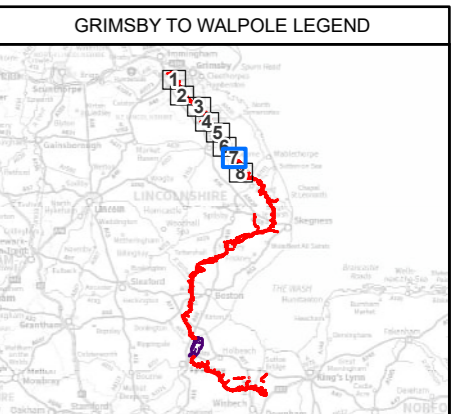
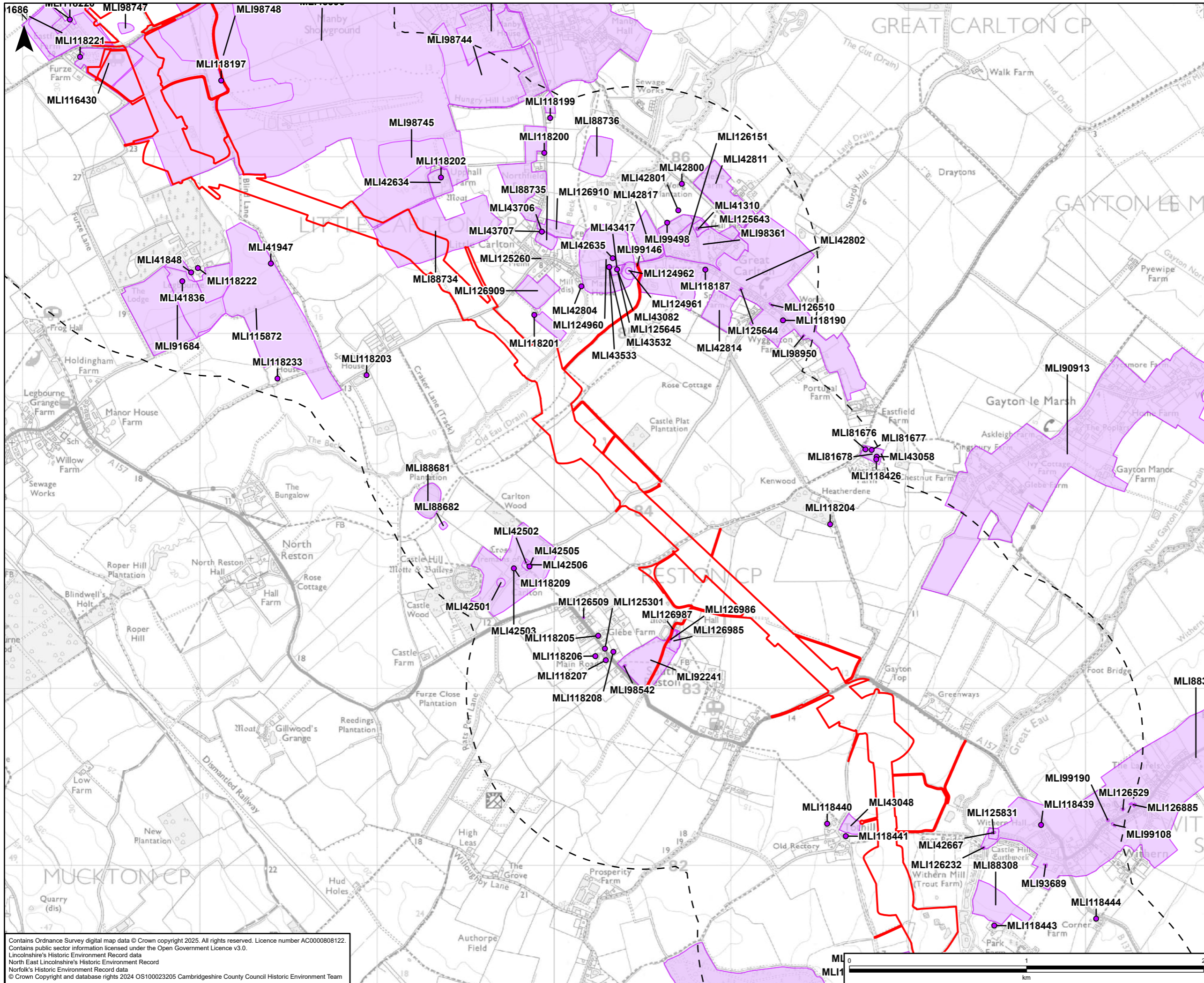

Legend

- Draft Order Limits
- 1km Study Area
- HER Monument - Point
- HER Monument - Line
- HER Monument - Area

NOTE:
 *HER = Historic Environment Records
 Indicative Areas for Temporary Highways Improvements in the vicinity of the Project have not been included within the Study Areas assessed by this PEI Report.

Rev	Date	Description	GIS	Chk	App
A	13/05/2025	First Issue	LC	IW	DR

nationalgrid					
Purpose: PEI REPORT - SECTION 2					
Scheme: GRIMSBY TO WALPOLE					
Document Title: FIGURE 5.2 NON-DESIGNATED HERITAGE ASSETS					
Creator:	Date:	Checker:	Date:	Approver:	Date:
LC	13/05/2025	IW	13/05/2025	DR	13/05/2025
Document Type:	Scale:	Format:	Sheets:	Rev:	
FIGURE	1:20,000	A3	7 OF 8	A	

Contains Ordnance Survey digital map data © Crown copyright 2025. All rights reserved. Licence number AC0000808122.
 Contains public sector information licensed under the Open Government Licence v3.0.
 Lincolnshire's Historic Environment Record data
 North East Lincolnshire's Historic Environment Record
 Norfolk's Historic Environment Record data
 © Crown Copyright and database rights 2024 OS100023205 Cambridgeshire County Council Historic Environment Team

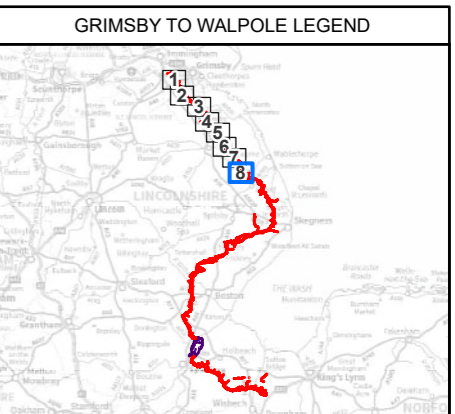
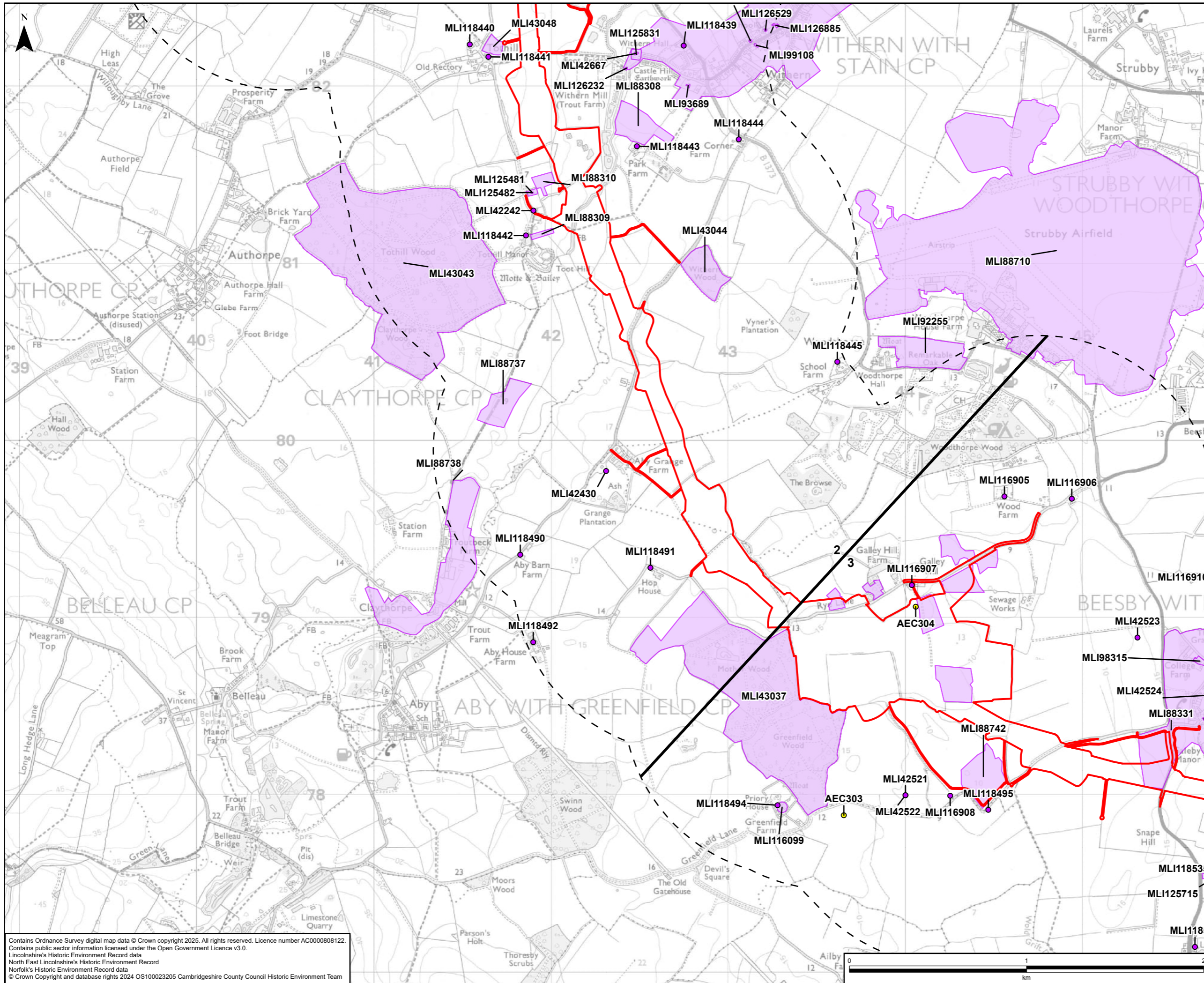

- Legend**
- Draft Order Limits
 - Route Section Break
 - 1km Study Area
 - Assets Identified by Geophysical Survey of Proposed Substation Sites
 - HER Monument - Point
 - HER Monument - Line
 - HER Monument - Area

NOTE:
 *HER = Historic Environment Records
 Indicative Areas for Temporary Highways Improvements in the vicinity of the Project have not been included within the Study Areas assessed by this PEI Report.

Rev	Date	Description	GIS	Chk	App
A	13/05/2025	First Issue	LC	IW	DR

nationalgrid					
Purpose:		PEI REPORT - SECTION 2			
Scheme:		GRIMSBY TO WALPOLE			
Document Title:		FIGURE 5.2 NON-DESIGNATED HERITAGE ASSETS			
Creator:	Date:	Checker:	Date:	Approver:	Date:
LC	13/05/2025	IW	13/05/2025	DR	13/05/2025
Document Type:	Scale:	Format:	Sheets:	Rev:	
FIGURE	1:20,000	A3	8 OF 8	A	

Contains Ordnance Survey digital map data © Crown copyright 2025. All rights reserved. Licence number AC000808122.
 Contains public sector information licensed under the Open Government Licence v3.0.
 Lincolnshire's Historic Environment Record data
 North East Lincolnshire's Historic Environment Record
 Norfolk's Historic Environment Record data
 © Crown Copyright and database rights 2024 OS100023205 Cambridgeshire County Council Historic Environment Team