

The background image shows two women walking on a dirt path through a field of tall grass and wildflowers. The woman on the left is wearing a plaid shirt, a dark vest, and jeans, and is holding a leash for a small black and white dog. The woman on the right is wearing a dark jacket and leggings. In the background, there are several power line towers under a blue sky with scattered white clouds.

The Great Grid Upgrade

Grimsby to Walpole

Preliminary Environmental Information Report

Volume 2 Part B Section Specific Assessments

Section 1 New Grimsby West Substation

Chapter 7 Geology and Hydrogeology

Figures

June 2025

Volume 2 Part B Section 1 Chapter 7 – Figure List

Figure number	Figure title
Figure 7.1	Superficial Geology
Figure 7.2	Bedrock Geology
Figure 7.3	Groundwater Source Protection Zones
Figure 7.4	Aquifer Designations: Superficial Deposits
Figure 7.5	Aquifer Designations: Bedrock Geology
Figure 7.6	Landfills, Waste and Potentially Contaminative Previous Land Uses

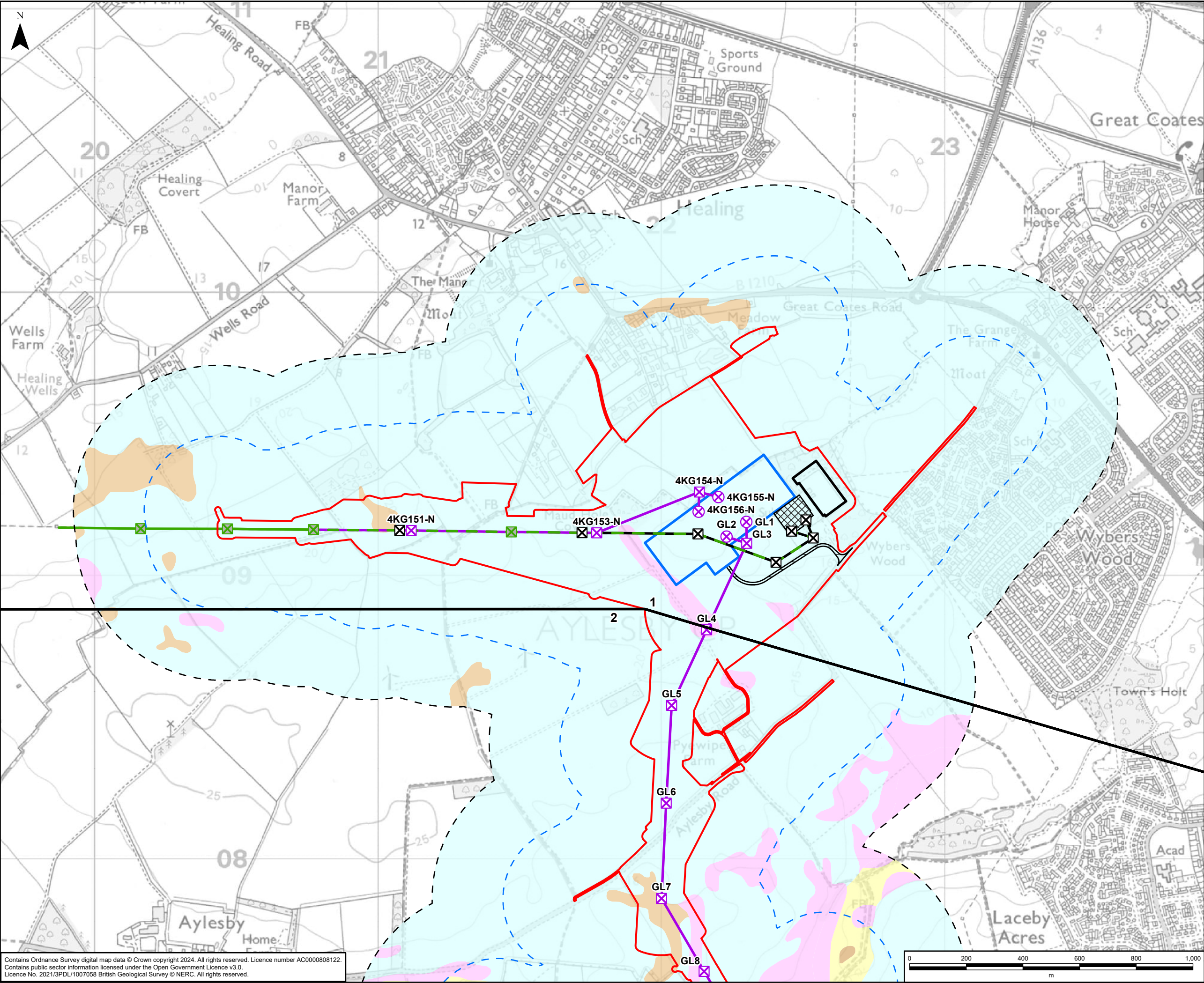

GRIMSBY TO WALPOLE LEGEND

Legend

- Draft Order Limits
- Route Section Break
- 250m Study Area
- 500m Study Area
- Indicative New Lattice Pylon
- Indicative New Gantry
- Existing Lattice Pylon - Not Affected
- Existing Lattice Pylon - To Be Dismantled
- Indicative New Overhead Line
- Existing Overhead Line - Not Affected
- Existing Overhead Line - To Be Dismantled
- Existing Overhead Line - To Be Modified
- Existing Substation Boundary
- Existing Substation to be Demolished
- Indicative New Substation Boundary
- Indicative Permanent Substation Access Route

Superficial Geology (BGS 50k)

- Alluvium - Clay, Silt, Sand and Gravel
- Glaciofluvial Deposits, Devensian - Sand and Gravel
- Glaciofluvial Sheet Deposits, Devensian - Sand and Gravel
- Lacustrine Deposits - Sand, Silt and Clay
- Peat
- Till, Devensian - Diamicton

A	07/04/2025	First Issue	LC	SG	DR
Rev	Date	Description	GIS	Chk	App

nationalgrid

Purpose: PEI REPORT - SECTION 1

Scheme: GRIMSBY TO WALPOLE

Document Title: **FIGURE 7.1
SUPERFICIAL GEOLOGY**

Creator: LC	Date: 07/04/2025	Checker: SG	Date: 07/04/2025	Approver: DR	Date: 07/04/2025
Document Type: FIGURE	Scale: 1:12,500	Format: A3	Sheets: 1 OF 1	Rev: A	

Contains Ordnance Survey digital map data © Crown copyright 2024. All rights reserved. Licence number AC0000808122.
Contains public sector information licensed under the Open Government Licence v3.0.
Licence No. 2021/3PDL/1007058 British Geological Survey © NERC. All rights reserved.

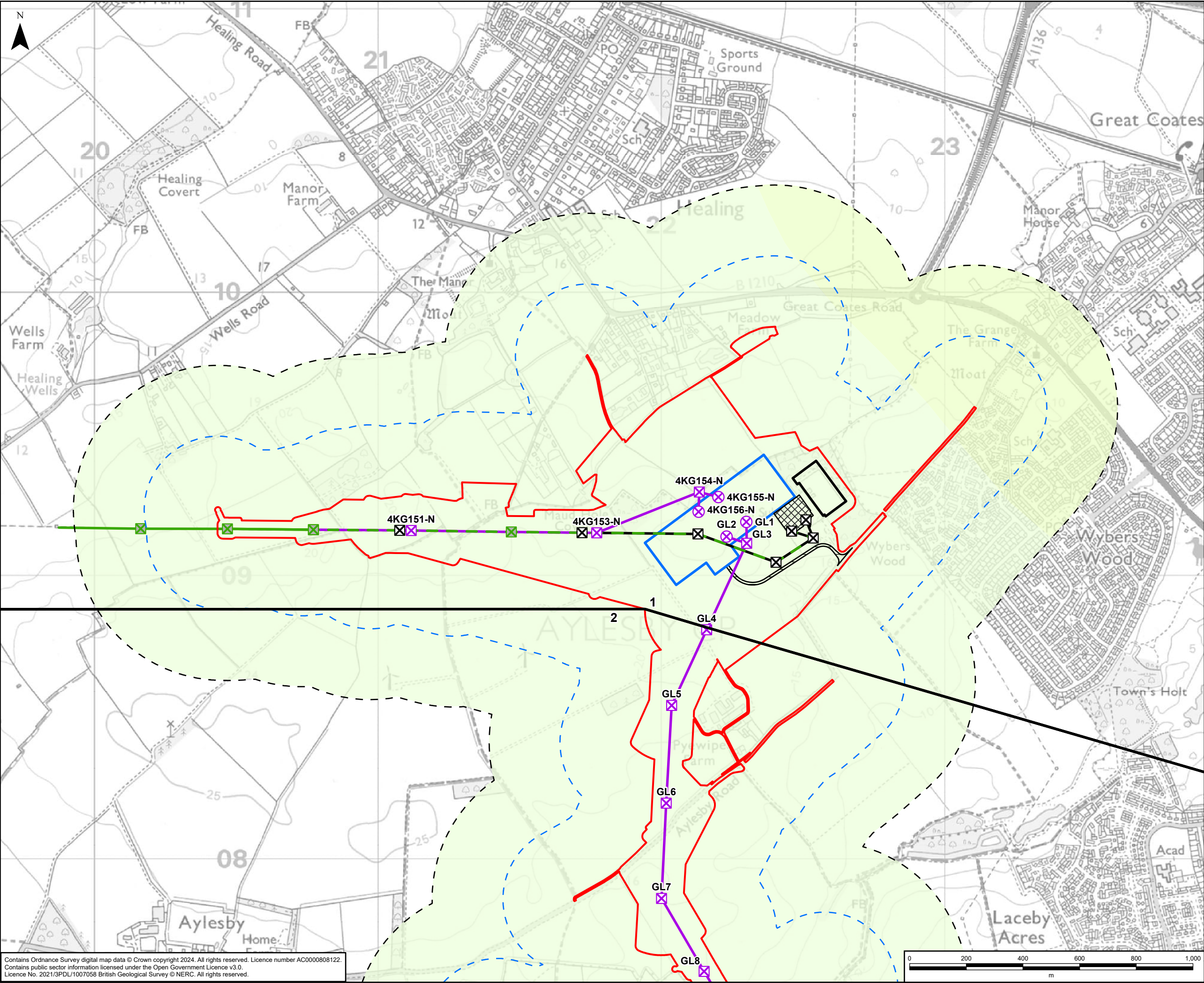

GRIMSBY TO WALPOLE LEGEND

Legend

- Draft Order Limits
- Route Section Break
- 250m Study Area
- 500m Study Area
- Indicative New Lattice Pylon
- Indicative New Gantry
- Existing Lattice Pylon - Not Affected
- Existing Lattice Pylon - To Be Dismantled
- Indicative New Overhead Line
- Existing Overhead Line - Not Affected
- Existing Overhead Line - To Be Dismantled
- Existing Overhead Line - To Be Modified
- Existing Substation Boundary
- Existing Substation to be Demolished
- Indicative New Substation Boundary
- Indicative Permanent Substation Access Route

Bedrock Geology (BGS 50k)

- Burnham Chalk Formation - Chalk
- Flamborough Chalk Formation - Chalk

A	07/04/2025	First Issue	LC	SG	DR
Rev	Date	Description	GIS	Chk	App

nationalgrid

Purpose: PEI REPORT - SECTION 1

Scheme: GRIMSBY TO WALPOLE

Document Title: **FIGURE 7.2
BEDROCK GEOLOGY**

Creator: LC	Date: 07/04/2025	Checker: SG	Date: 07/04/2025	Approver: DR	Date: 07/04/2025
Document Type: FIGURE	Scale: 1:12,500	Format: A3	Sheets: 1 OF 1	Rev: A	

Contains Ordnance Survey digital map data © Crown copyright 2024. All rights reserved. Licence number AC0000808122.
Contains public sector information licensed under the Open Government Licence v3.0.
Licence No. 2021/3PDL/1007058 British Geological Survey © NERC. All rights reserved.

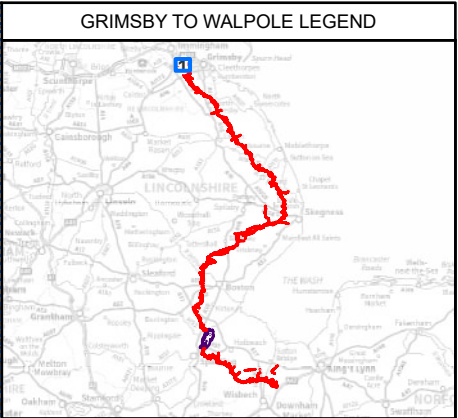
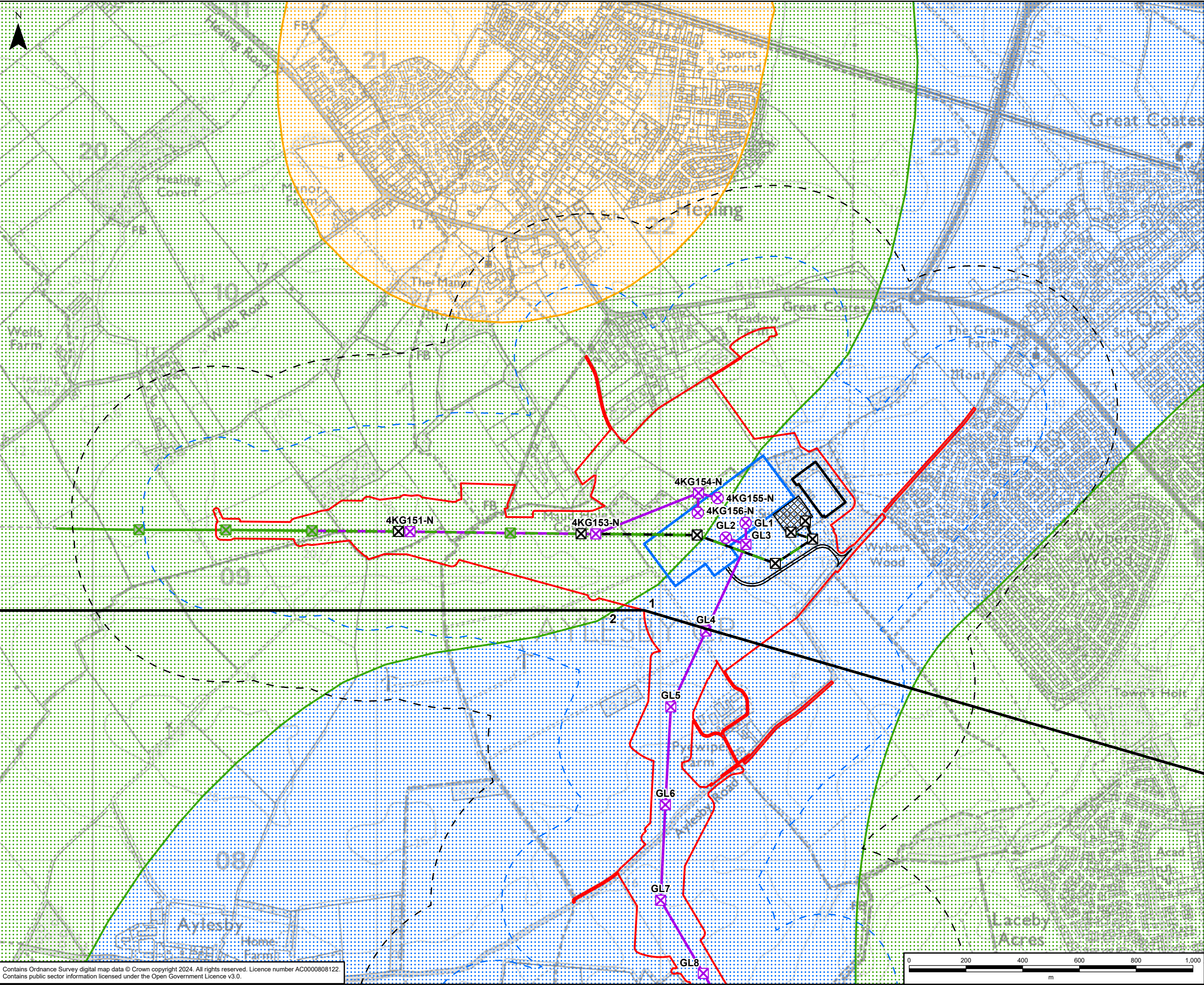

- Legend**
- Draft Order Limits
 - Route Section Break
 - 250m Study Area
 - 500m Study Area
 - Indicative New Lattice Pylon
 - Indicative New Gantry
 - Existing Lattice Pylon - Not Affected
 - Existing Lattice Pylon - To Be Dismantled
 - Indicative New Overhead Line
 - Existing Overhead Line - Not Affected
 - Existing Overhead Line - To Be Dismantled
 - Existing Overhead Line - To Be Modified
 - Existing Substation Boundary
 - Existing Substation to be Demolished
 - Indicative New Substation Boundary
 - Indicative Permanent Substation Access Route
 - Source Protection Zone
 - Zone 1
 - Zone 2
 - Zone 3

A	07/04/2025	First Issue	LC	SG	DR
Rev	Date	Description	GIS	Chk	App
nationalgrid					
Purpose:		PEI REPORT - SECTION 1			
Scheme:		GRIMSBY TO WALPOLE			
Document Title:		FIGURE 7.3 GROUNDWATER SOURCE PROTECTION ZONES			
Creator:	Date:	Checker:	Date:	Approver:	Date:
LC	07/04/2025	SG	07/04/2025	DR	07/04/2025
Document Type:	Scale:	Format:	Sheets:	Rev:	
FIGURE	1:12,500	A3	1 OF 1	A	

Contains Ordnance Survey digital map data © Crown copyright 2024. All rights reserved. Licence number AC0000808122.
Contains public sector information licensed under the Open Government Licence v3.0.

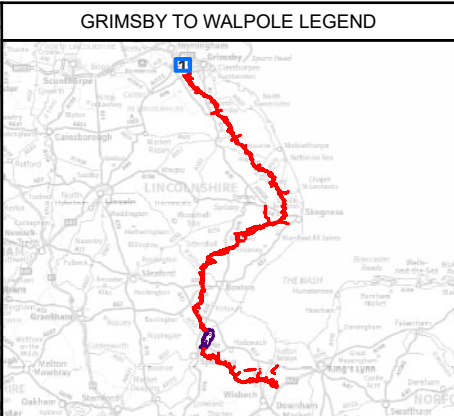
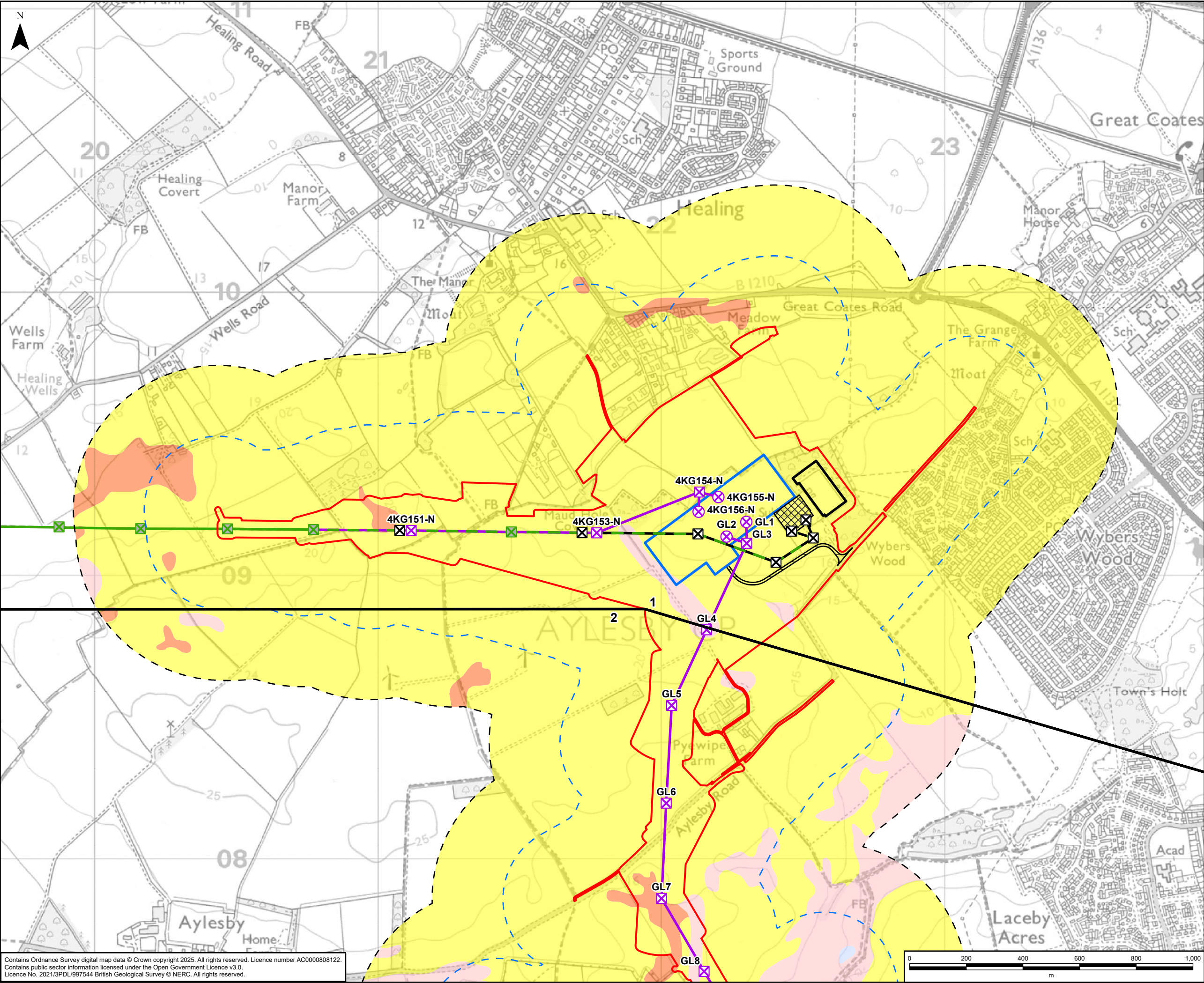

- Legend**
- Draft Order Limits
 - Route Section Break
 - 250m Study Area
 - 500m Study Area
 - Indicative New Lattice Pylon
 - Indicative New Gantry
 - Existing Lattice Pylon - Not Affected
 - Existing Lattice Pylon - To Be Dismantled
 - Indicative New Overhead Line
 - Existing Overhead Line - Not Affected
 - Existing Overhead Line - To Be Dismantled
 - Existing Overhead Line - To Be Modified
 - Existing Substation Boundary
 - Existing Substation to be Demolished
 - Indicative New Substation Boundary
 - Indicative Permanent Substation Access Route
- Aquifer Designation: Superficial Deposits**
- Secondary A
 - Secondary B
 - Secondary (Undifferentiated)
 - Unproductive Strata

A	25/04/2025	First Issue	LC	SG	DR
Rev	Date	Description	GIS	Chk	App
nationalgrid					
Purpose:		PEI REPORT - SECTION 1			
Scheme:		GRIMSBY TO WALPOLE			
Document Title:		FIGURE 7.4 AQUIFER DESIGNATIONS: SUPERFICIAL DEPOSITS			
Creator:	Date:	Checker:	Date:	Approver:	Date:
LC	25/04/2025	SG	25/04/2025	DR	25/04/2025
Document Type:	Scale:	Format:	Sheets:	Rev:	
FIGURE	1:12,500	A3	1 OF 1	A	

Contains Ordnance Survey digital map data © Crown copyright 2025. All rights reserved. Licence number AC0000808122.
Contains public sector information licensed under the Open Government Licence v3.0.
Licence No. 2021/3PDL/997544 British Geological Survey © NERC. All rights reserved.

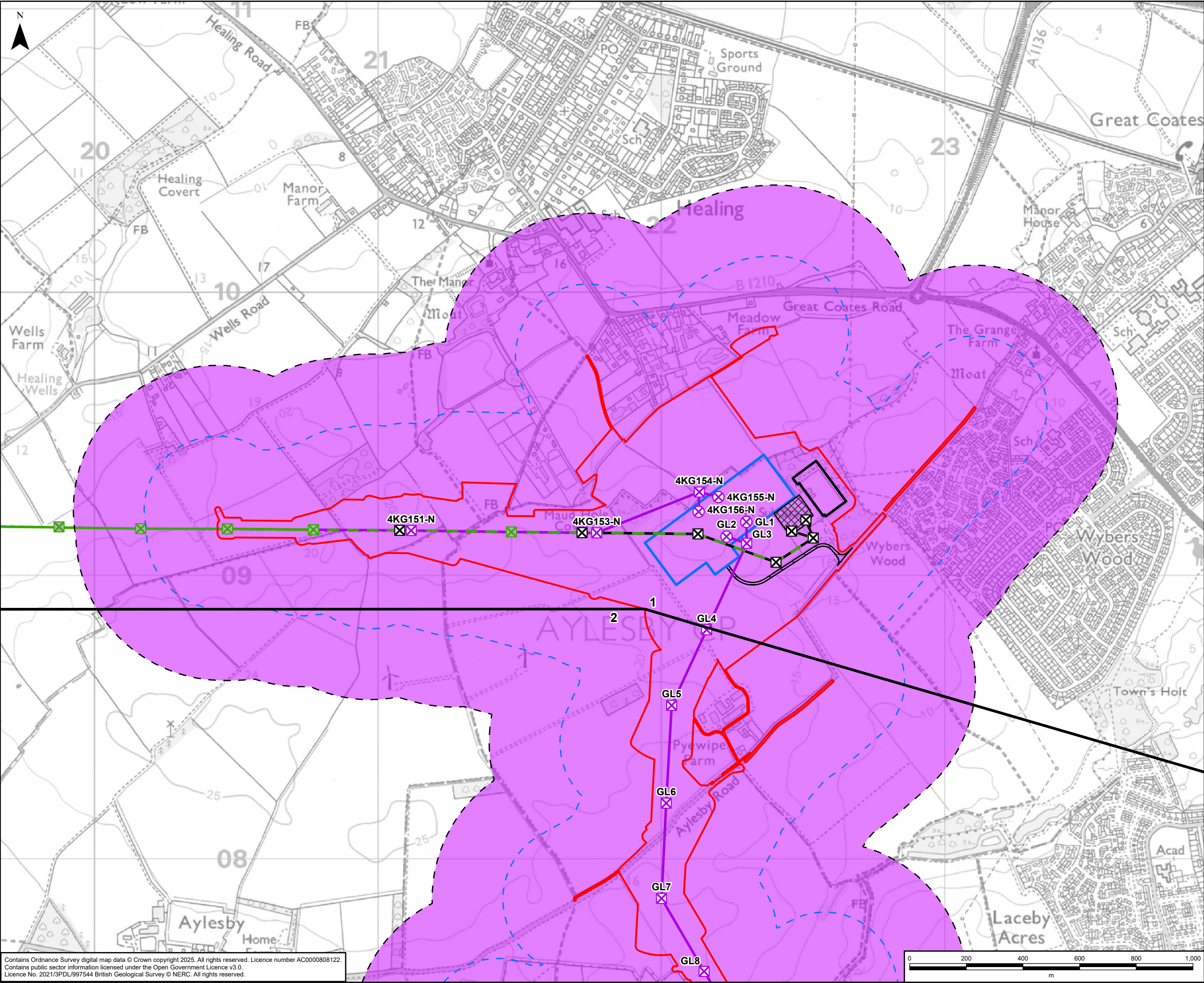

GRIMSBY TO WALPOLE LEGEND

Legend

- Draft Order Limits
- Route Section Break
- 250m Study Area
- 500m Study Area
- Indicative New Lattice Pylon
- Indicative New Gantry
- Existing Lattice Pylon - Not Affected
- Existing Lattice Pylon - To Be Dismantled
- Indicative New Overhead Line
- Existing Overhead Line - Not Affected
- Existing Overhead Line - To Be Dismantled
- Existing Overhead Line - To Be Modified
- Existing Substation Boundary
- Existing Substation to be Demolished
- Indicative New Substation Boundary
- Indicative Permanent Substation Access Route
- Aquifer Designation: Bedrock Geology
- Principal

NOTE:
The Environment Agency provides records of groundwater abstractions, which are not available under Open Government License (available under the Environment Agency Conditional License) and have therefore not been reproduced on this figure

A	12/05/2025	First Issue	LC	SG	DR
Rev	Date	Description	GIS	Chk	App

nationalgrid

Purpose: PEI REPORT - SECTION 1

Scheme: GRIMSBY TO WALPOLE

Document Title: **FIGURE 7.5**
AQUIFER DESIGNATIONS: BEDROCK GEOLOGY

Creator: LC	Date: 12/05/2025	Checker: SG	Date: 12/05/2025	Approver: DR	Date: 12/05/2025
Document Type: FIGURE	Scale: 1:12,500	Format: A3	Sheets: 1 OF 1	Rev: A	

Contains Ordnance Survey digital map data © Crown copyright 2025. All rights reserved. Licence number AC0000808122.
Contains public sector information licensed under the Open Government Licence v3.0.
Licence No. 2021/3PDL/997544 British Geological Survey © NERC. All rights reserved.

