

NATIONAL GRID
GRIMSBY TO WALPOLE
S.42 CONSULTATION PLAN SERIES
SECTION 3 (SHEET 1 OF 3)
EAST LINDSEY DISTRICT COUNCIL

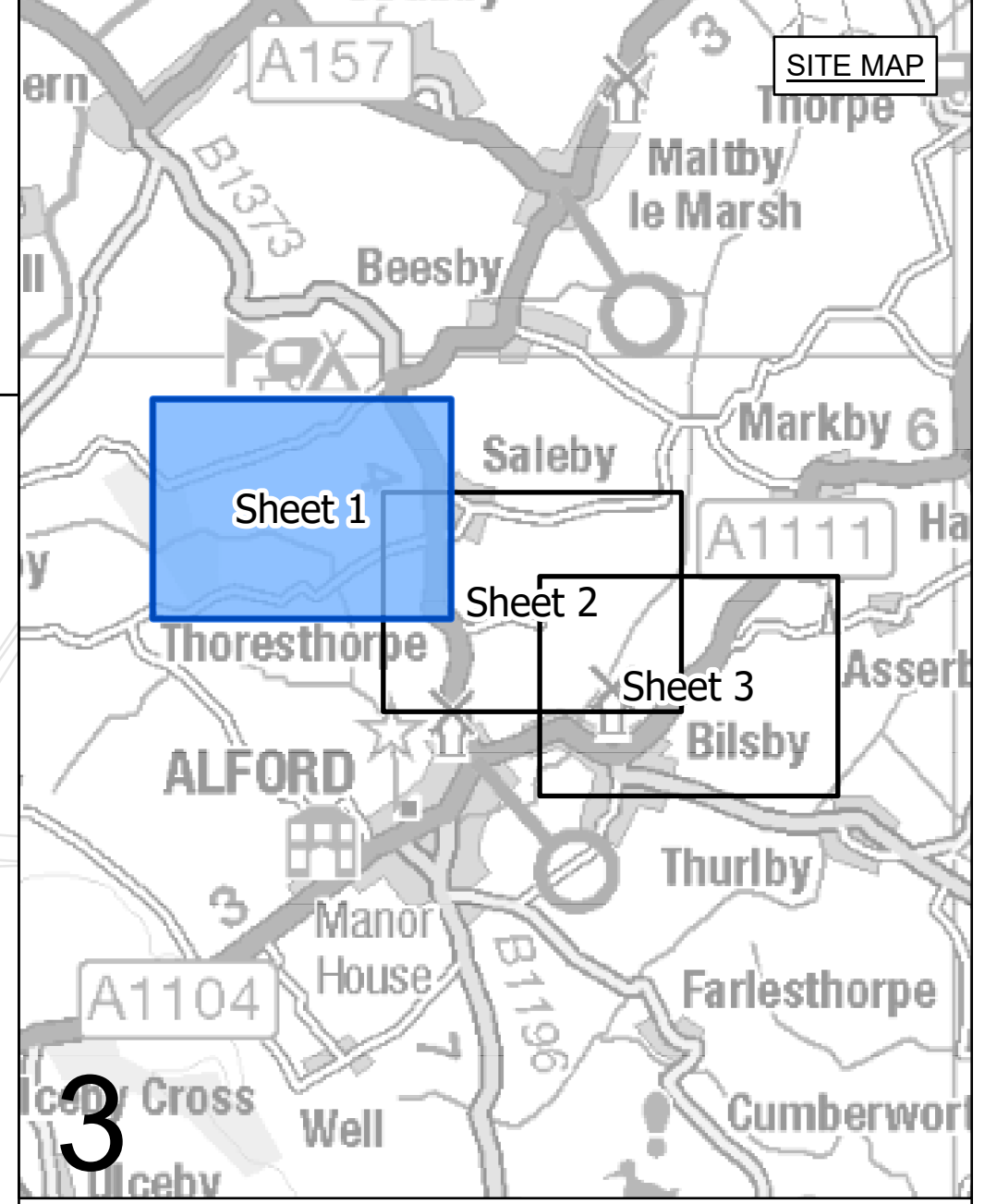
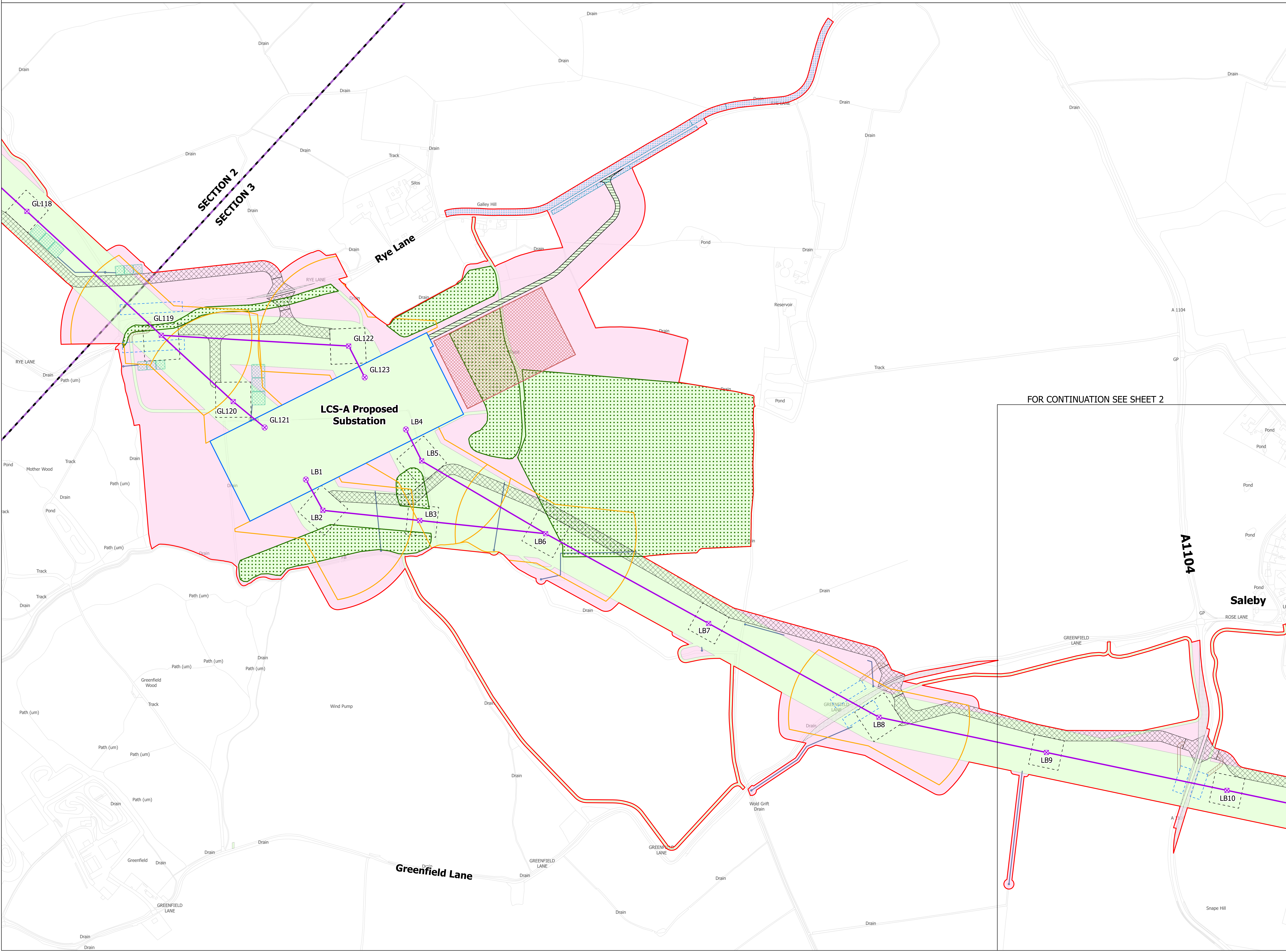

- LEGEND**
- SECTION BOUNDARY
 - SHEET INDEX CUTLINES
 - INDICATIVE ZONE FOR PERMANENT ASSETS
 - INDICATIVE ZONE FOR TEMPORARY CONSTRUCTION WORKS
 - INDICATIVE NEW LATTICE PYLON
 - INDICATIVE NEW GANTRY
 - INDICATIVE NEW OVERHEAD LINE
 - DRAFT ORDER LIMITS
 - INDICATIVE NEW SUBSTATION BOUNDARY
 - INDICATIVE ACCESS ROUTE - STONE
 - INDICATIVE ACCESS ROUTE - TRACKWAY
 - INDICATIVE PERMANENT SUBSTATION ACCESS ROUTE
 - INDICATIVE AREA FOR TEMPORARY HIGHWAY IMPROVEMENTS
 - INDICATIVE VISIBILITY SPY
 - INDICATIVE PYLON WORKING AREA
 - INDICATIVE PYLON STRINGING POSITION
 - INDICATIVE CROSSING PROTECTION WORK AREA
 - INDICATIVE CONSTRUCTION COMPOUND
 - INDICATIVE STATUTORY UNDERTAKER WORKS
 - INDICATIVE ENVIRONMENTAL MITIGATION
 - INDICATIVE OUTFALL
 - INDICATIVE OUTFALL PIPES
 - INDICATIVE SUSTAINABLE DRAINAGE SYSTEM BASIN

FOR CONTINUATION SEE SHEET 2

Notes
This drawing is scaled at paper size A0, therefore any prints taken at smaller sizes will affect accuracy of the measurement units and should not be scaled against.

Coordinate System: British National Grid
Sheet X Centroid Coordinate: 378864 Sheet Y Centroid Coordinate: 544387
0 50 100 150 200 250 Meters
BACKGROUND MAPPING INFORMATION HAS BEEN REPRODUCED FROM THE ORDNANCE SURVEY BY PERMISSION OF ORDNANCE SURVEY OF THE CONTROLLER OF HIS MAJESTY'S STATIONERY OFFICE. © CROWN COPYRIGHT AND DATABASE RIGHTS 2025 AC000807948. © BLUESKY INTERNATIONAL LTD. NATIONAL GRID ELECTRICITY - 100024241. NATIONAL GRID GAS - 100024886.

A	MARCH 2025	FOR STATUTORY CONSULTATION	MG	TR	SF
Issue	Date	Remarks	Drawn	Checked	Approved

Title
NATIONAL GRID
GRIMSBY TO WALPOLE
S.42 CONSULTATION PLAN SERIES
SECTION 3 (SHEET 1 OF 3)
EAST LINDSEY DISTRICT COUNCIL

nationalgrid			
<u>Application Number</u>		EN020036	
<u>National Grid Drawing Reference</u>			
G2W-NG-ENG-PLN-0008			
<u>Scale</u>	<u>Sheet Size</u>	<u>Sheet</u>	<u>Issue</u>
1:2,500	A0	SHEET 1 OF 3	A

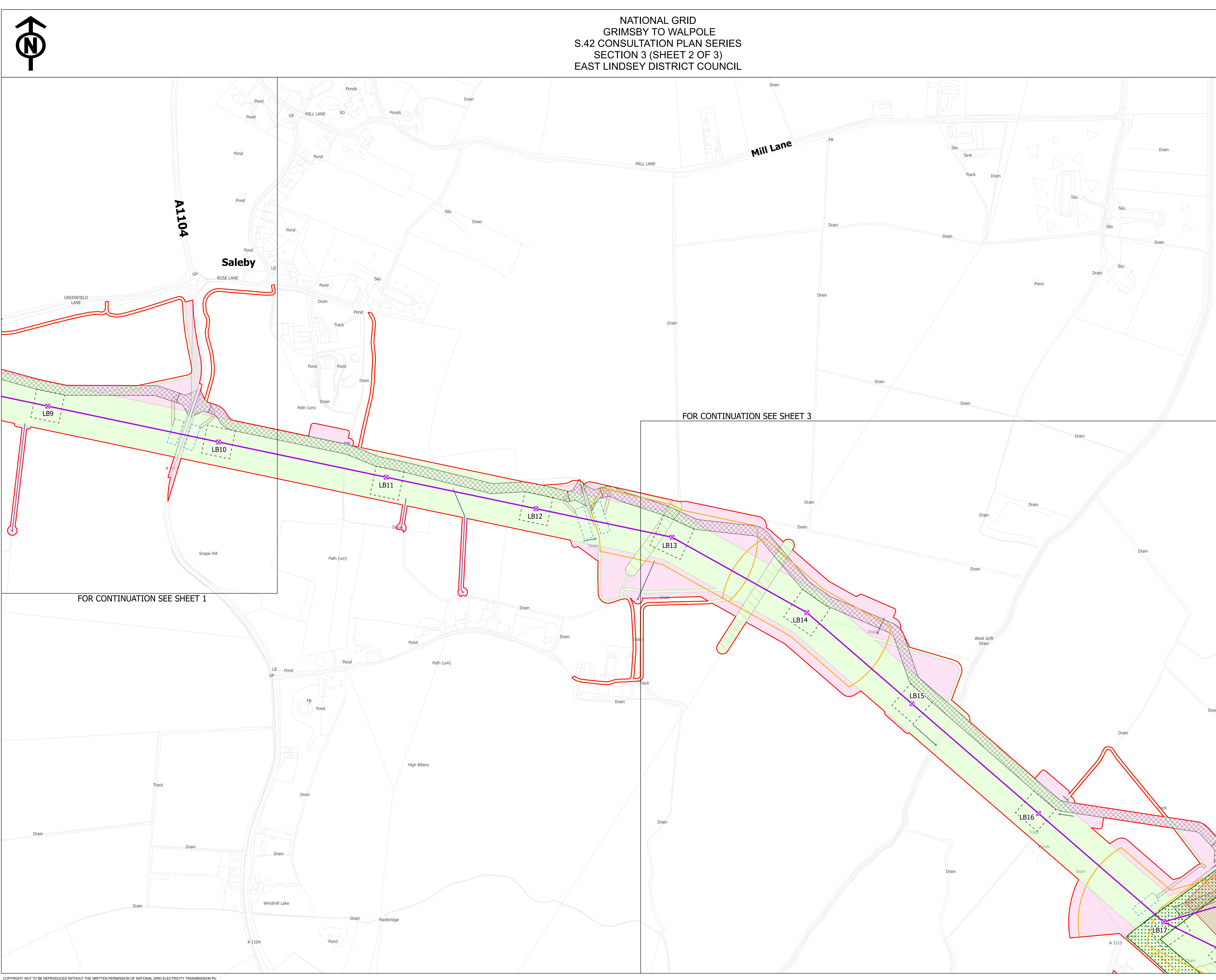

LEGEND					
	SECTION BOUNDARY				
	SHEET INDEX CUTLINES				
	INDICATIVE ZONE FOR PERMANENT ASSETS				
	INDICATIVE ZONE FOR TEMPORARY CONSTRUCTION WORKS				
	INDICATIVE NEW LATTICE PYLON				
	INDICATIVE NEW GANTRY				
	INDICATIVE NEW OVERHEAD LINE				
	DRAFT ORDER LIMITS				
	INDICATIVE NEW SUBSTATION BOUNDARY				
	INDICATIVE ACCESS ROUTE - STONE				
	INDICATIVE ACCESS ROUTE - TRACKWAY				
	INDICATIVE PERMANENT SUBSTATION ACCESS ROUTE				
	INDICATIVE AREA FOR TEMPORARY HIGHWAY IMPROVEMENTS				
	INDICATIVE VISIBILITY SPLAY				
	INDICATIVE PYLON WORKING AREA				
	INDICATIVE PYLON STRINGING POSITION				
	INDICATIVE CROSSING PROTECTION WORK AREA				
	INDICATIVE CONSTRUCTION COMPOUND				
	INDICATIVE STATUTORY UNDERTAKER WORKS				
	INDICATIVE ENVIRONMENTAL MITIGATION				
	INDICATIVE OUTFALL				
	INDICATIVE OUTFALL PIPES				
	INDICATIVE SUSTAINABLE DRAINAGE SYSTEM BASIN				
Notes					
This drawing is scaled at paper size A0, therefore any prints taken at smaller sizes will affect accuracy of the measurement units and should not be scaled against.					
Coordinate System: British National Grid Sheet X Centroid Coordinate: 377884 Sheet Y Centroid Coordinate: 546367					
<p>Meters</p>					
BACKGROUND MAPPING INFORMATION HAS BEEN REPRODUCED FROM THE ORDNANCE SURVEY BY PERMISSION OF ORDNANCE SURVEY OF THE CONTROLLER OF HIS MAJESTY'S STATIONERY OFFICE. © CROWN COPYRIGHT AND DATABASE RIGHTS 2025 AC000807948. © BLUESKY INTERNATIONAL LTD. NATIONAL GRID ELECTRICITY - 100024241. NATIONAL GRID GAS - 100024686.					
A	MARCH 2025	FOR STATUTORY CONSULTATION	MG	TR	SF
Issue	Date	Remarks	Drawn	Checked	Approved
Title					
NATIONAL GRID GRIMSBY TO WALPOLE S.42 CONSULTATION PLAN SERIES SECTION 3 (SHEET 2 OF 3) EAST LINSEY DISTRICT COUNCIL					
nationalgrid					
Application Number		EN020036			
National Grid Drawing Reference					
GZW-NG-ENG-PLN-0008					
Scale	Sheet Size	Sheet	Issue		
1:2,500	A0	SHEET 2 OF 3	A		

			
<u>Application Number</u>		EN020036	
<u>National Grid Drawing Reference</u>			
G2W-NG-ENG-PLN-0008			
<u>Scale</u>	<u>Sheet Size</u>	<u>Sheet</u>	<u>Issue</u>
1:2,500	A0	SHEET 2 OF 3	A

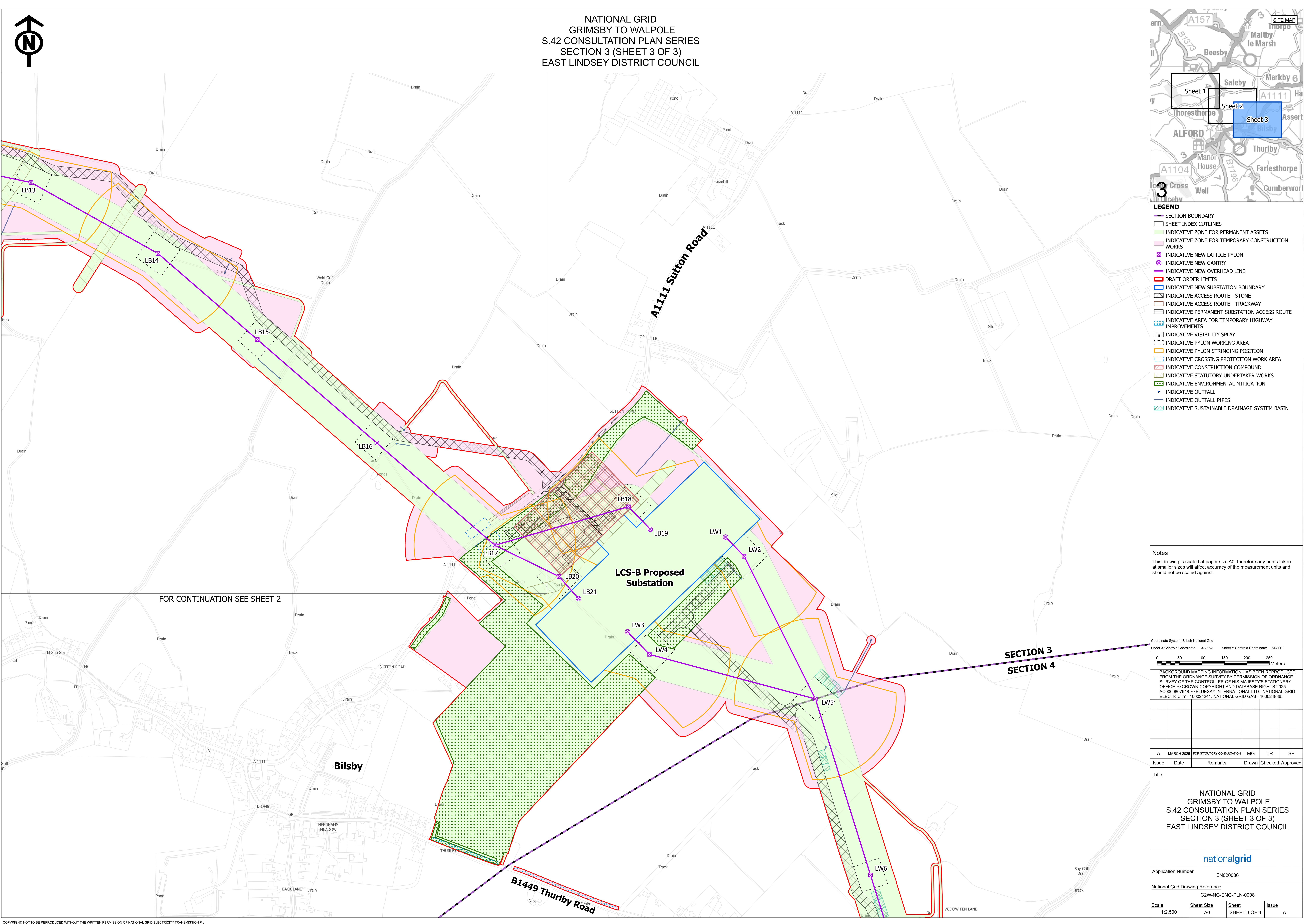
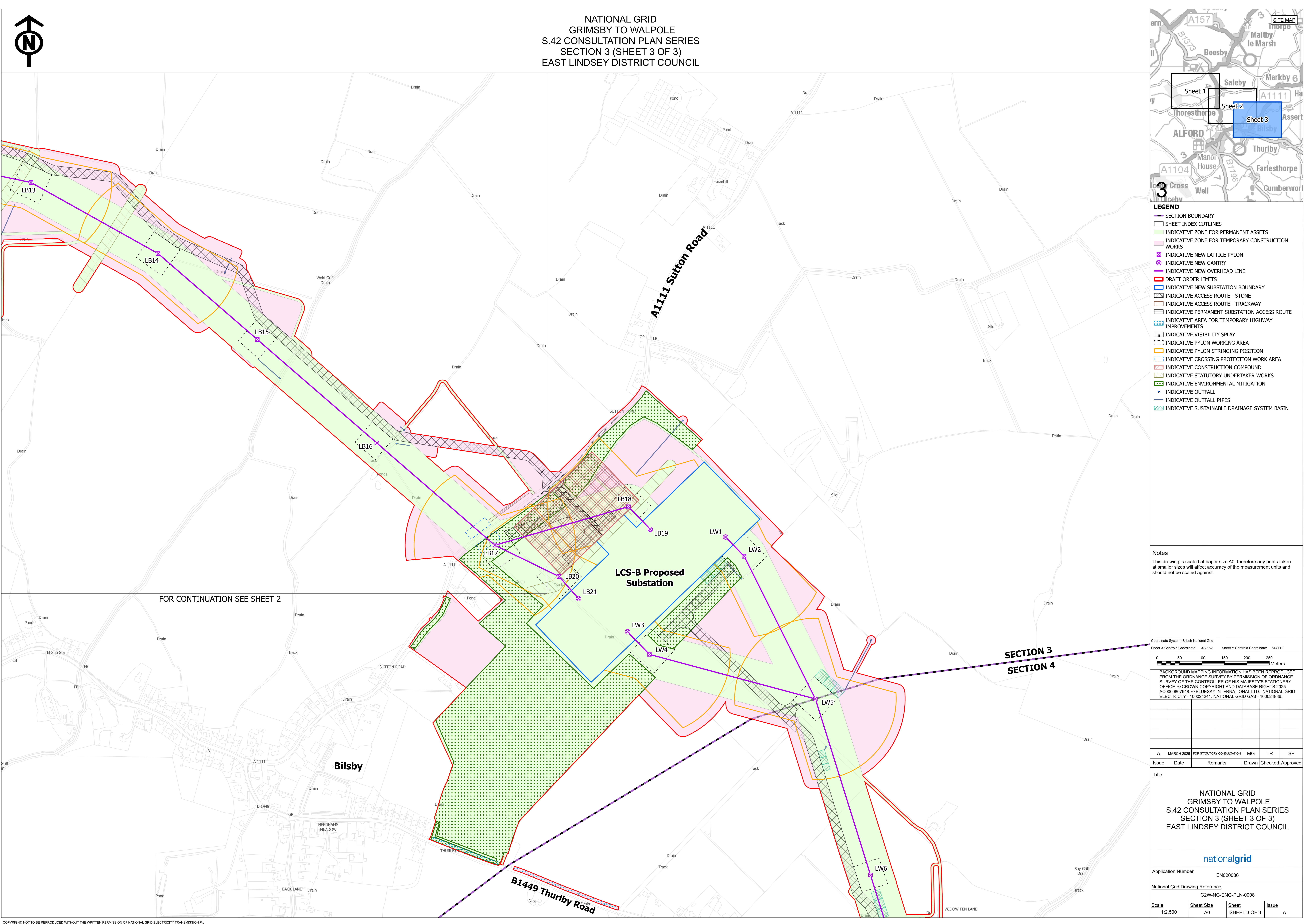
[illegible]

- [illegible]

NATIONAL GRID
GRIMSBY TO WALPOLE
S.42 CONSULTATION PLAN SERIES
SECTION 3 (SHEET 3 OF 3)
EAST LINDSEY DISTRICT COUNCIL

A1111 Sutton Road

B1449 Thurlby Road

LB13

LB14

LB15

LB16

LB17

LB18

LB19

LB20

LB21

LW1

LW2

LW3

LW4

LW5

LW6

LCS-B Proposed Substation

FOR CONTINUATION SEE SHEET 2

SUTTON ROAD

THURLBY ROAD

NEEDHAM'S MEADOW

BACK LANE

WIDOW FEN LANE

Bilsby

Thurby

Furzehill

Cumberworth

Farlestone

Manor House

Well

Cross

Asserton

Maltby le Marsh

Beesby

Markby 6

Hallby

Alford

Grimsby

Drain

Pond

Track

Silo

GP

LB

FB

El Sub Sta

Boy Grift Drain

Wold Grift Drain

THURBLY DRAIN

SILOS

LEGEND

SECTION BOUNDARY

SHEET INDEX OUTLINES

INDICATIVE ZONE FOR PERMANENT ASSETS

INDICATIVE ZONE FOR TEMPORARY CONSTRUCTION WORKS

INDICATIVE NEW LATTICE PYLON

INDICATIVE NEW GANTRY

INDICATIVE NEW OVERHEAD LINE

DRAFT ORDER LIMITS

INDICATIVE NEW SUBSTATION BOUNDARY

INDICATIVE ACCESS ROUTE - STONE

INDICATIVE ACCESS ROUTE - TRACKWAY

INDICATIVE PERMANENT SUBSTATION ACCESS ROUTE

INDICATIVE AREA FOR TEMPORARY HIGHWAY IMPROVEMENTS

INDICATIVE VISIBILITY SPAY

INDICATIVE PYLON WORKING AREA

INDICATIVE PYLON STRINGING POSITION

INDICATIVE CROSSING PROTECTION WORK AREA

INDICATIVE CONSTRUCTION COMPOUND

INDICATIVE STATUTORY UNDERTAKER WORKS

INDICATIVE ENVIRONMENTAL MITIGATION

INDICATIVE OUTFALL

INDICATIVE OUTFALL PIPES

INDICATIVE SUSTAINABLE DRAINAGE SYSTEM BASIN

Notes

This drawing is scaled at paper size A0, therefore any prints taken at smaller sizes will affect accuracy of the measurement units and should not be scaled against.

Coordinate System: British National Grid

Sheet X Centroid Coordinate: 377162 Sheet Y Centroid Coordinate: 547712

0 50 100 150 200 250 Meters

BACKGROUND MAPPING INFORMATION HAS BEEN REPRODUCED FROM THE ORDNANCE SURVEY BY PERMISSION OF ORDNANCE SURVEY OF THE CONTROLLER OF HIS MAJESTY'S STATIONERY OFFICE. © CROWN COPYRIGHT AND DATABASE RIGHTS 2025 AC0000807948. © BLUESKY INTERNATIONAL LTD. NATIONAL GRID ELECTRICITY - 100024241. NATIONAL GRID GAS - 100024886.

A	MARCH 2025	FOR STATUTORY CONSULTATION	MG	TR	SF
Issue	Date	Remarks	Drawn	Checked	Approved

Title

NATIONAL GRID
GRIMSBY TO WALPOLE
S.42 CONSULTATION PLAN SERIES
SECTION 3 (SHEET 3 OF 3)
EAST LINDSEY DISTRICT COUNCIL

nationalgrid

Application Number EN020036

National Grid Drawing Reference G2W-NG-ENG-PLN-0008

Scale 1:2,500	Sheet Size A0	Sheet SHEET 3 OF 3	Issue A
---------------	---------------	--------------------	---------

COPYRIGHT: NOT TO BE REPRODUCED WITHOUT THE WRITTEN PERMISSION OF NATIONAL GRID ELECTRICITY TRANSMISSION PLC

[illegible]

NATIONAL GRID
GRIMSBY TO WALPOLE
S.42 CONSULTATION PLAN SERIES
SECTION 3 (SHEET 3 OF 3)
EAST LINDSEY DISTRICT COUNCIL

The main map displays the proposed power line route from the northwest towards the southeast. Key features include:
- **Pylons and Gantries**: Indicated by purple symbols along the route, labeled LB13 through LB21 and LW1 through LW6.
- **Substations**: The LCS-B Proposed Substation is shown as a large green area with internal structures.
- **Roads**: A1111 Sutton Road runs vertically through the center-right, and B1449 Thurlby Road runs diagonally at the bottom.
- **Landmarks**: Bilisbury is located to the southwest, and various drains and tracks are labeled throughout the landscape.

FOR CONTINUATION SEE SHEET 2

LEGEND

- SECTION BOUNDARY
- SHEET INDEX OUTLINES
- INDICATIVE ZONE FOR PERMANENT ASSETS
- INDICATIVE ZONE FOR TEMPORARY CONSTRUCTION WORKS
- INDICATIVE NEW LATTICE PYLON
- INDICATIVE NEW GANTRY
- INDICATIVE NEW OVERHEAD LINE
- DRAFT ORDER LIMITS
- INDICATIVE NEW SUBSTATION BOUNDARY
- INDICATIVE ACCESS ROUTE - STONE
- INDICATIVE ACCESS ROUTE - TRACKWAY
- INDICATIVE PERMANENT SUBSTATION ACCESS ROUTE
- INDICATIVE AREA FOR TEMPORARY HIGHWAY IMPROVEMENTS
- INDICATIVE VISIBILITY SPAY
- INDICATIVE PYLON WORKING AREA
- INDICATIVE PYLON STRINGING POSITION
- INDICATIVE CROSSING PROTECTION WORK AREA
- INDICATIVE CONSTRUCTION COMPOUND
- INDICATIVE STATUTORY UNDERTAKER WORKS
- INDICATIVE ENVIRONMENTAL MITIGATION
- INDICATIVE OUTFALL
- INDICATIVE OUTFALL PIPES
- INDICATIVE SUSTAINABLE DRAINAGE SYSTEM BASIN

Notes

This drawing is scaled at paper size A0, therefore any prints taken at smaller sizes will affect accuracy of the measurement units and should not be scaled against.

Coordinate System: British National Grid
Sheet X Centroid Coordinate: 377162 Sheet Y Centroid Coordinate: 547712

BACKGROUND MAPPING INFORMATION HAS BEEN REPRODUCED FROM THE ORDNANCE SURVEY BY PERMISSION OF ORDNANCE SURVEY OF THE CONTROLLER OF HIS MAJESTY'S STATIONERY OFFICE. © CROWN COPYRIGHT AND DATABASE RIGHTS 2025 AC0000807948. © BLUESKY INTERNATIONAL LTD. NATIONAL GRID ELECTRICITY - 100024241. NATIONAL GRID GAS - 100024886.

A	MARCH 2025	FOR STATUTORY CONSULTATION	MG	TR	SF
Issue	Date	Remarks	Drawn	Checked	Approved

Title

NATIONAL GRID
GRIMSBY TO WALPOLE
S.42 CONSULTATION PLAN SERIES
SECTION 3 (SHEET 3 OF 3)
EAST LINDSEY DISTRICT COUNCIL

nationalgrid			
Application Number	EN020036		
National Grid Drawing Reference	G2W-NG-ENG-PLN-0008		
Scale	Sheet Size	Sheet	Issue
1:2,500	A0	SHEET 3 OF 3	A

NATIONAL GRID
GRIMSBY TO WALPOLE
S.42 CONSULTATION PLAN SERIES
SECTION 3 (SHEET 3 OF 3)
EAST LINDSEY DISTRICT COUNCIL

FOR CONTINUATION SEE SHEET 2

SECTION 3
SECTION 4

LEGEND

- SECTION BOUNDARY
- SHEET INDEX OUTLINES
- INDICATIVE ZONE FOR PERMANENT ASSETS
- INDICATIVE ZONE FOR TEMPORARY CONSTRUCTION WORKS
- INDICATIVE NEW LATTICE PYLON
- INDICATIVE NEW GANTRY
- INDICATIVE NEW OVERHEAD LINE
- DRAFT ORDER LIMITS
- INDICATIVE NEW SUBSTATION BOUNDARY
- INDICATIVE ACCESS ROUTE - STONE
- INDICATIVE ACCESS ROUTE - TRACKWAY
- INDICATIVE PERMANENT SUBSTATION ACCESS ROUTE
- INDICATIVE AREA FOR TEMPORARY HIGHWAY IMPROVEMENTS
- INDICATIVE VISIBILITY SPAY
- INDICATIVE PYLON WORKING AREA
- INDICATIVE PYLON STRINGING POSITION
- INDICATIVE CROSSING PROTECTION WORK AREA
- INDICATIVE CONSTRUCTION COMPOUND
- INDICATIVE STATUTORY UNDERTAKER WORKS
- INDICATIVE ENVIRONMENTAL MITIGATION
- INDICATIVE OUTFALL
- INDICATIVE OUTFALL PIPES
- INDICATIVE SUSTAINABLE DRAINAGE SYSTEM BASIN

Notes

This drawing is scaled at paper size A0, therefore any prints taken at smaller sizes will affect accuracy of the measurement units and should not be scaled against.

Coordinate System: British National Grid
Sheet X Centroid Coordinate: 377162 Sheet Y Centroid Coordinate: 547712

0 50 100 150 200 250 Meters

BACKGROUND MAPPING INFORMATION HAS BEEN REPRODUCED FROM THE ORDNANCE SURVEY BY PERMISSION OF ORDNANCE SURVEY OF THE CONTROLLER OF HIS MAJESTY'S STATIONERY OFFICE. © CROWN COPYRIGHT AND DATABASE RIGHTS 2025 AC0000807948. © BLUESKY INTERNATIONAL LTD. NATIONAL GRID ELECTRICITY - 100024241. NATIONAL GRID GAS - 100024886.

Issue	Date	Remarks	Drawn	Checked	Approved
A	MARCH 2025	FOR STATUTORY CONSULTATION	MG	TR	SF

Title

NATIONAL GRID
GRIMSBY TO WALPOLE
S.42 CONSULTATION PLAN SERIES
SECTION 3 (SHEET 3 OF 3)
EAST LINDSEY DISTRICT COUNCIL

nationalgrid

Application Number: EN020036

National Grid Drawing Reference: G2W-NG-ENG-PLN-0008

Scale	Sheet Size	Sheet	Issue
1:2,500	A0	SHEET 3 OF 3	A

COPYRIGHT: NOT TO BE REPRODUCED WITHOUT THE WRITTEN PERMISSION OF NATIONAL GRID ELECTRICITY TRANSMISSION Plc

NATIONAL GRID
GRIMSBY TO WALPOLE
S.42 CONSULTATION PLAN SERIES
SECTION 3 (SHEET 3 OF 3)
EAST LINDSEY DISTRICT COUNCIL

FOR CONTINUATION SEE SHEET 2

SECTION 3
SECTION 4

LEGEND

- SECTION BOUNDARY
- SHEET INDEX OUTLINES
- INDICATIVE ZONE FOR PERMANENT ASSETS
- INDICATIVE ZONE FOR TEMPORARY CONSTRUCTION WORKS
- INDICATIVE NEW LATTICE PYLON
- INDICATIVE NEW GANTRY
- INDICATIVE NEW OVERHEAD LINE
- DRAFT ORDER LIMITS
- INDICATIVE NEW SUBSTATION BOUNDARY
- INDICATIVE ACCESS ROUTE - STONE
- INDICATIVE ACCESS ROUTE - TRACKWAY
- INDICATIVE PERMANENT SUBSTATION ACCESS ROUTE
- INDICATIVE AREA FOR TEMPORARY HIGHWAY IMPROVEMENTS
- INDICATIVE VISIBILITY SPAY
- INDICATIVE PYLON WORKING AREA
- INDICATIVE PYLON STRINGING POSITION
- INDICATIVE CROSSING PROTECTION WORK AREA
- INDICATIVE CONSTRUCTION COMPOUND
- INDICATIVE STATUTORY UNDERTAKER WORKS
- INDICATIVE ENVIRONMENTAL MITIGATION
- INDICATIVE OUTFALL
- INDICATIVE OUTFALL PIPES
- INDICATIVE SUSTAINABLE DRAINAGE SYSTEM BASIN

Notes

This drawing is scaled at paper size A0, therefore any prints taken at smaller sizes will affect accuracy of the measurement units and should not be scaled against.

Coordinate System: British National Grid
Sheet X Centroid Coordinate: 377162 Sheet Y Centroid Coordinate: 547712

0 50 100 150 200 250 Meters

BACKGROUND MAPPING INFORMATION HAS BEEN REPRODUCED FROM THE ORDNANCE SURVEY BY PERMISSION OF ORDNANCE SURVEY OF THE CONTROLLER OF HIS MAJESTY'S STATIONERY OFFICE. © CROWN COPYRIGHT AND DATABASE RIGHTS 2025 AC0000807948. © BLUESKY INTERNATIONAL LTD. NATIONAL GRID ELECTRICITY - 100024241. NATIONAL GRID GAS - 100024886.

Issue	Date	Remarks	Drawn	Checked	Approved
A	MARCH 2025	FOR STATUTORY CONSULTATION	MG	TR	SF

Title

NATIONAL GRID
GRIMSBY TO WALPOLE
S.42 CONSULTATION PLAN SERIES
SECTION 3 (SHEET 3 OF 3)
EAST LINDSEY DISTRICT COUNCIL

nationalgrid

Application Number: EN020036

National Grid Drawing Reference: G2W-NG-ENG-PLN-0008

Scale	Sheet Size	Sheet	Issue
1:2,500	A0	SHEET 3 OF 3	A

COPYRIGHT: NOT TO BE REPRODUCED WITHOUT THE WRITTEN PERMISSION OF NATIONAL GRID ELECTRICITY TRANSMISSION Plc

NATIONAL GRID
GRIMSBY TO WALPOLE
S.42 CONSULTATION PLAN SERIES
SECTION 3 (SHEET 3 OF 3)
EAST LINDSEY DISTRICT COUNCIL

ern

A157

B163

Maltby le Marsh

Saleby

Markby 6

Thoresthorpe

ALFORD

Manor House

B196

Farlesthorne

Cumberwor

Well

Cross

3

Talchey

Assert

Dunby

Sheet 1

Sheet 2

Sheet 3

LEGEND

— SECTION BOUNDARY

[] SHEET INDEX OUTLINES

[] INDICATIVE ZONE FOR PERMANENT ASSETS

[] INDICATIVE ZONE FOR TEMPORARY CONSTRUCTION WORKS

[x] INDICATIVE NEW LATTICE PYLON

[x] INDICATIVE NEW GANTRY

[x] INDICATIVE NEW OVERHEAD LINE

[] DRAFT ORDER LIMITS

[] INDICATIVE NEW SUBSTATION BOUNDARY

[x] INDICATIVE ACCESS ROUTE - STONE

[x] INDICATIVE ACCESS ROUTE - TRACKWAY

[x] INDICATIVE PERMANENT SUBSTATION ACCESS ROUTE

[x] INDICATIVE AREA FOR TEMPORARY HIGHWAY IMPROVEMENTS

[x] INDICATIVE VISIBILITY SPAY

[x] INDICATIVE PYLON WORKING AREA

[x] INDICATIVE PYLON STRINGING POSITION

[x] INDICATIVE CROSSING PROTECTION WORK AREA

[x] INDICATIVE CONSTRUCTION COMPOUND

[x] INDICATIVE STATUTORY UNDERTAKER WORKS

[x] INDICATIVE ENVIRONMENTAL MITIGATION

[•] INDICATIVE OUTFALL

[—] INDICATIVE OUTFALL PIPES

[x] INDICATIVE SUSTAINABLE DRAINAGE SYSTEM BASIN

Notes

This drawing is scaled at paper size A0, therefore any prints taken at smaller sizes will affect accuracy of the measurement units and should not be scaled against.

Coordinate System: British National Grid

Sheet X Centroid Coordinate: 377162 Sheet Y Centroid Coordinate: 547712

0 50 100 150 200 250 Meters

BACKGROUND MAPPING INFORMATION HAS BEEN REPRODUCED FROM THE ORDNANCE SURVEY BY PERMISSION OF ORDNANCE SURVEY OF THE CONTROLLER OF HIS MAJESTY'S STATIONERY OFFICE. © CROWN COPYRIGHT AND DATABASE RIGHTS 2025 AC0000807948. © BLUESKY INTERNATIONAL LTD. NATIONAL GRID ELECTRICITY - 100024241. NATIONAL GRID GAS - 100024886.

A	MARCH 2025	FOR STATUTORY CONSULTATION	MG	TR SF
Issue	Date	Remarks	Drawn	Checked Approved

Title

NATIONAL GRID
GRIMSBY TO WALPOLE
S.42 CONSULTATION PLAN SERIES
SECTION 3 (SHEET 3 OF 3)
EAST LINDSEY DISTRICT COUNCIL

nationalgrid

Application Number

EN020036

National Grid Drawing Reference

G2W-NG-ENG-PLN-0008

Scale

1:2,500

Sheet Size

A0

Sheet

SHEET 3 OF 3

Issue

A

FOR CONTINUATION SEE SHEET 2

LCS-B Proposed Substation

LB13 LB14 LB15 LB16 LB17 LB18 LB19 LB20 LB21 LW1 LW2 LW3 LW4 LW5 LW6

A1111 Sutton Road

B1449 Thurlby Road

Bilsby

NEEDHAM'S MEADOW

BACK LANE

Boy Grift Drain

WIDOW FEN LANE

COPYRIGHT NOT TO BE REPRODUCED WITHOUT THE WRITTEN PERMISSION OF NATIONAL GRID ELECTRICITY TRANSMISSION Plc

[illegible][illegible]