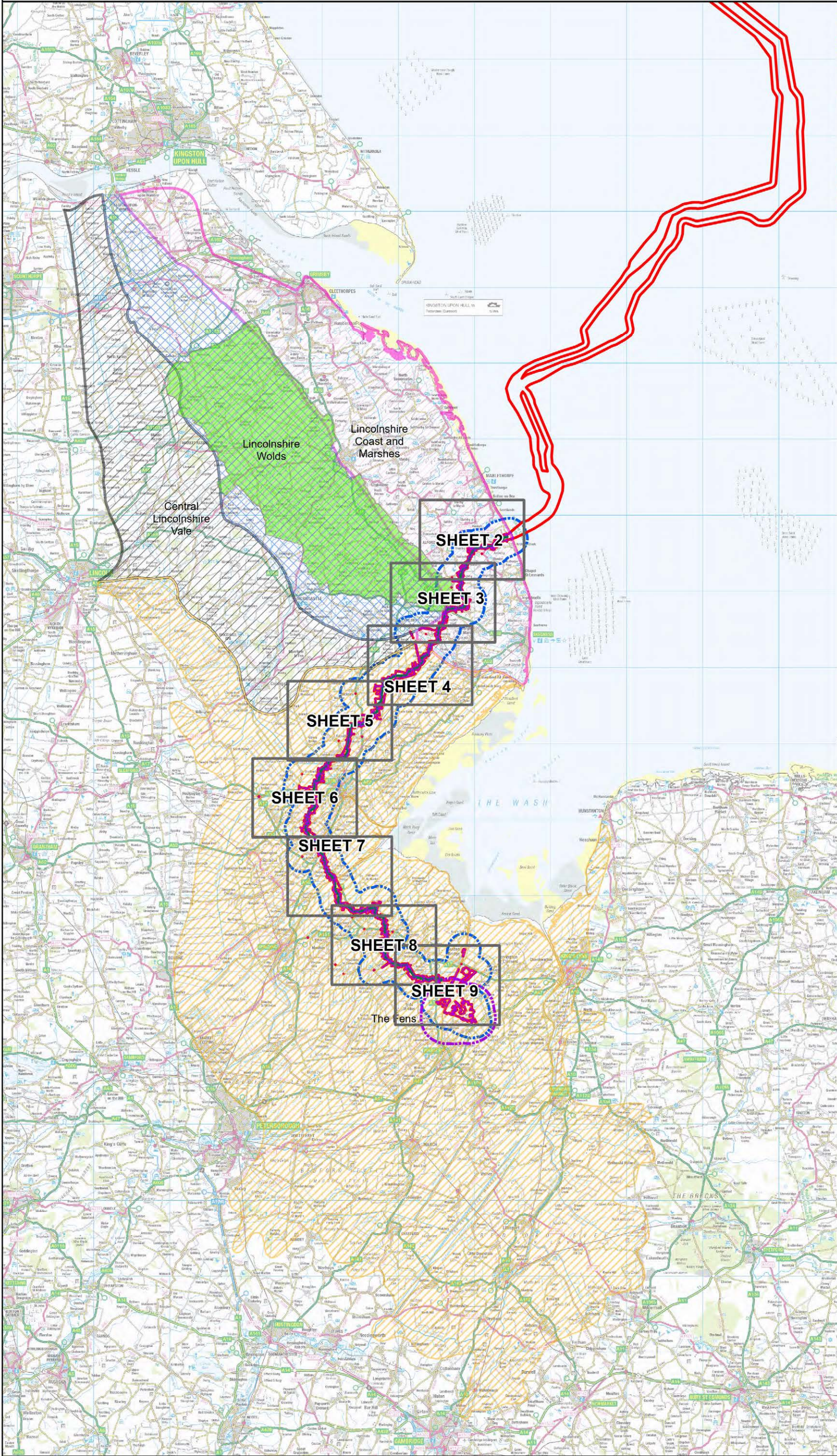




Figure 8-1:  
National Landscape Character Areas and Lincolnshire Wolds National Landscape



**Legend**

- the Projects draft Order Limits
- English Onshore Scheme
- 2km English Onshore Scheme Buffer
- Walpole Stations Area
- Indicative cable route
- Lincolnshire Wolds National Landscape designation

**National Character Areas (England)**

- Central Lincolnshire Vale
- Lincolnshire Coast and Marshes
- Lincolnshire Wolds
- The Fens

**Notes**

This drawing is scaled at paper size A3, therefore any prints taken at smaller sizes will affect accuracy of the measurement units and should not be scaled against.

Additional Copyright :  
Inset : Esri UK, Esri, Tom Tom, Garmin, FAO, METI/NASA, USGS

Coordinate System: British National Grid  
Sheet X Centroid Coordinate: 542887.79E Sheet Y Centroid Coordinate: 351939.72N

0 2 4 8 12 Kilometres

BACKGROUND MAPPING INFORMATION HAS BEEN REPRODUCED FROM THE ORDNANCE SURVEY BY PERMISSION OF ORDNANCE SURVEY OF THE CONTROLLER OF HIS MAJESTY'S STATIONERY OFFICE. © CROWN COPYRIGHT AND DATABASE RIGHTS 2024. ORDNANCE SURVEY 0100031673.

1	MAY 2025	FIRST ISSUE	KD	AF	JB
Issue	Date	Remarks	Drawn	Checked	Approved

Title

National Landscape Character Areas and Lincolnshire Wolds National Landscape

**nationalgrid**

Figure Number  
Figure 8-1

Drawing Reference  
EGL-WSP-CONS-XX-DR-Y-013

Scale	Sheet Size	Sheet	Issue
1:500,000	A3	SHEET 1 OF 9	1



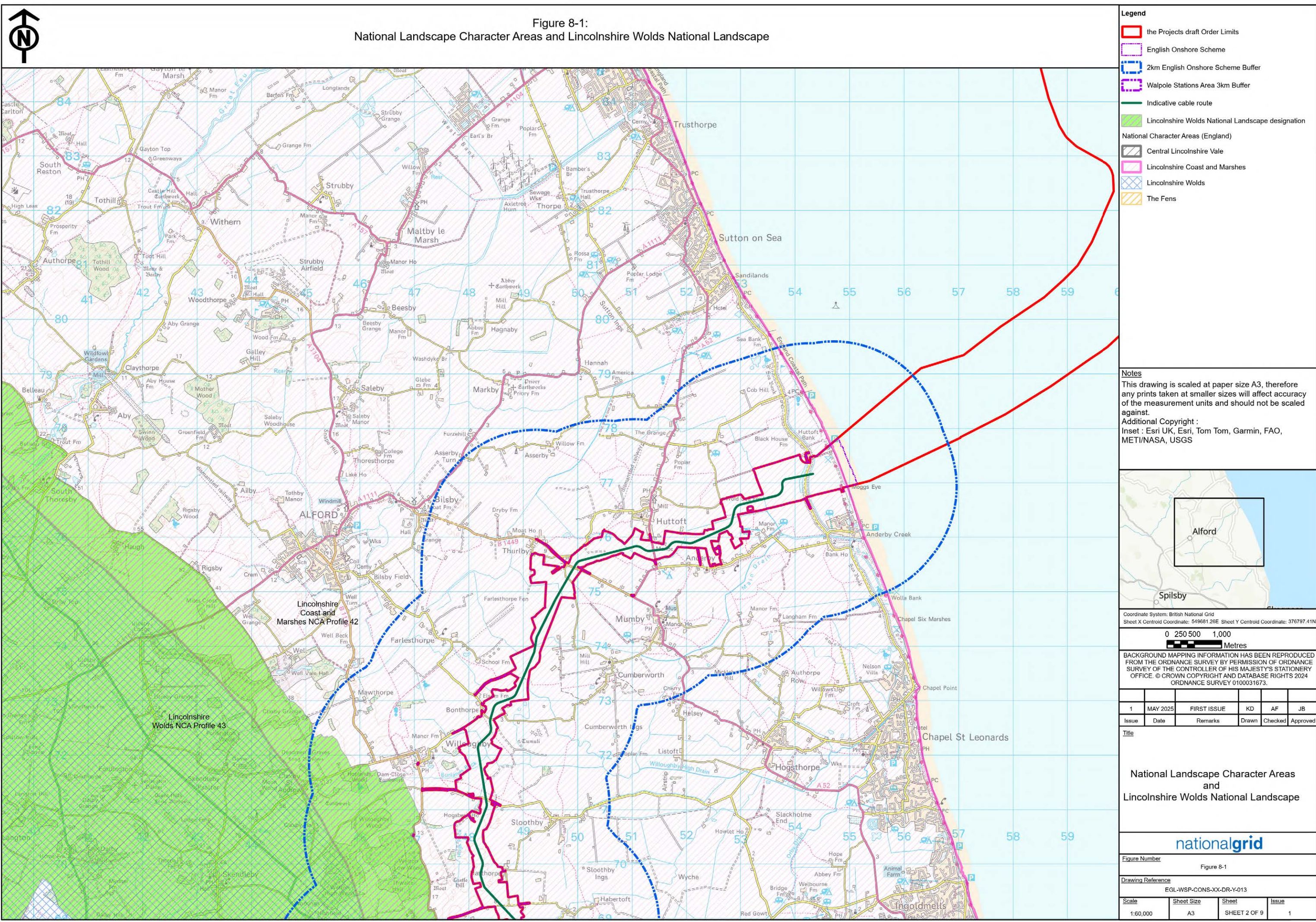


Figure 8-1:  
National Landscape Character Areas and Lincolnshire Wolds National Landscape

**Legend**

- the Projects draft Order Limits
- English Onshore Scheme
- 2km English Onshore Scheme Buffer
- Walpole Stations Area 3km Buffer
- Indicative cable route
- Lincolnshire Wolds National Landscape designation
- National Character Areas (England)
  - Central Lincolnshire Vale
  - Lincolnshire Coast and Marshes
  - Lincolnshire Wolds
  - The Fens

**Notes**

This drawing is scaled at paper size A3, therefore any prints taken at smaller sizes will affect accuracy of the measurement units and should not be scaled against.

Additional Copyright :  
Inset : Esri UK, Esri, Tom Tom, Garmin, FAO, METI/NASA, USGS

Alford

Spilsby

Coordinate System: British National Grid  
Sheet X Centroid Coordinate: 549681.26E Sheet Y Centroid Coordinate: 376797.41N

0 250 500 1,000 Metres

BACKGROUND MAPPING INFORMATION HAS BEEN REPRODUCED FROM THE ORDNANCE SURVEY BY PERMISSION OF ORDNANCE SURVEY OF THE CONTROLLER OF HIS MAJESTY'S STATIONERY OFFICE. © CROWN COPYRIGHT AND DATABASE RIGHTS 2024 ORDNANCE SURVEY 0100031673.

1	MAY 2025	FIRST ISSUE	KD	AF	JB
Issue	Date	Remarks	Drawn	Checked	Approved

**Title**

National Landscape Character Areas and Lincolnshire Wolds National Landscape

**nationalgrid**

**Figure Number**

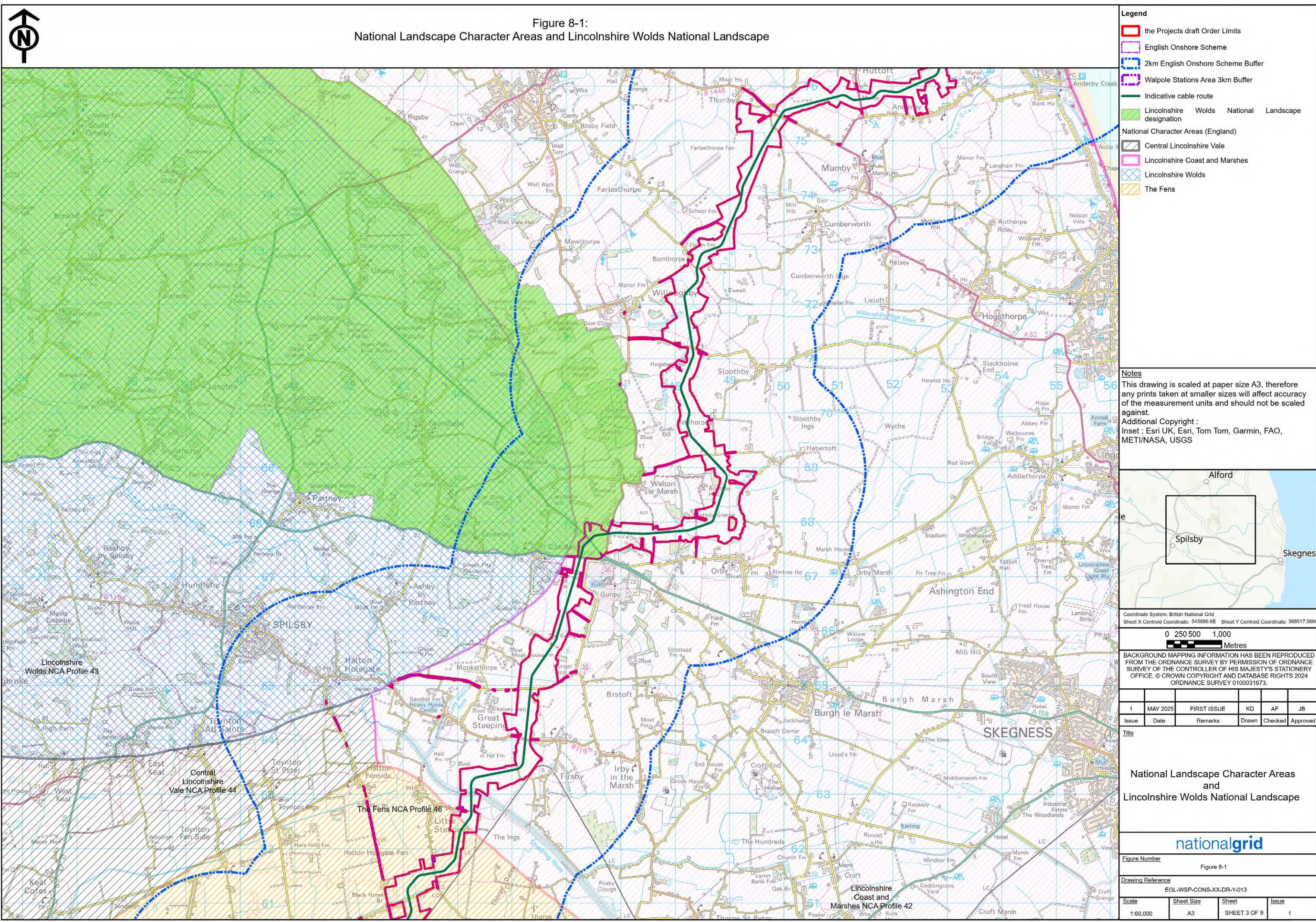
Figure 8-1

**Drawing Reference**

EGL-WSP-CONS-XX-DR-Y-013

<b>Scale</b> <p>1:60,000</p>	<b>Sheet Size</b> <p>A3</p>	<b>Sheet</b> <p>SHEET 2 OF 9</p>	<b>Issue</b> <p>1</p>
------------------------------	-----------------------------	----------------------------------	-----------------------





**Legend**

- the Projects draft Order Limits
- English Onshore Scheme
- 2km English Onshore Scheme Buffer
- Walpole Stations Area 3km Buffer
- Indicative cable route
- Lincolnshire Wolds National Landscape designation
- National Character Areas (England)
  - Central Lincolnshire Vale
  - Lincolnshire Coast and Marshes
  - Lincolnshire Wolds
  - The Fens

**Notes**

This drawing is scaled at paper size A3, therefore any prints taken at smaller sizes will affect accuracy of the measurement units and should not be scaled against.

Additional Copyright :  
Esri UK, Esri, Tom Tom, Garmin, FAO, MET/NASA, USGS

Coordinate System: British National Grid  
Sheet X Centroid Coordinate: 545886.6E Sheet Y Centroid Coordinate: 368517.06N

0 250 500 1,000  
Metres

BACKGROUND MAPPING INFORMATION HAS BEEN REPRODUCED FROM THE ORDNANCE SURVEY BY PERMISSION OF ORDNANCE SURVEY OF THE CONTROLLER OF HIS MAJESTY'S STATIONERY OFFICE. © CROWN COPYRIGHT AND DATABASE RIGHTS 2024 ORDNANCE SURVEY 0100031673.

1	MAY 2025	FIRST ISSUE	KD	AF	JB
Issue	Date	Remarks	Drawn	Checked	Approved

Title

National Landscape Character Areas and Lincolnshire Wolds National Landscape

**nationalgrid**

Figure Number  
Figure 8-1

Drawing Reference  
EGL-WSP-CONS-XX-DR-Y-013

Scale	Sheet Size	Sheet	Issue
1:60,000	A3	SHEET 3 OF 9	1



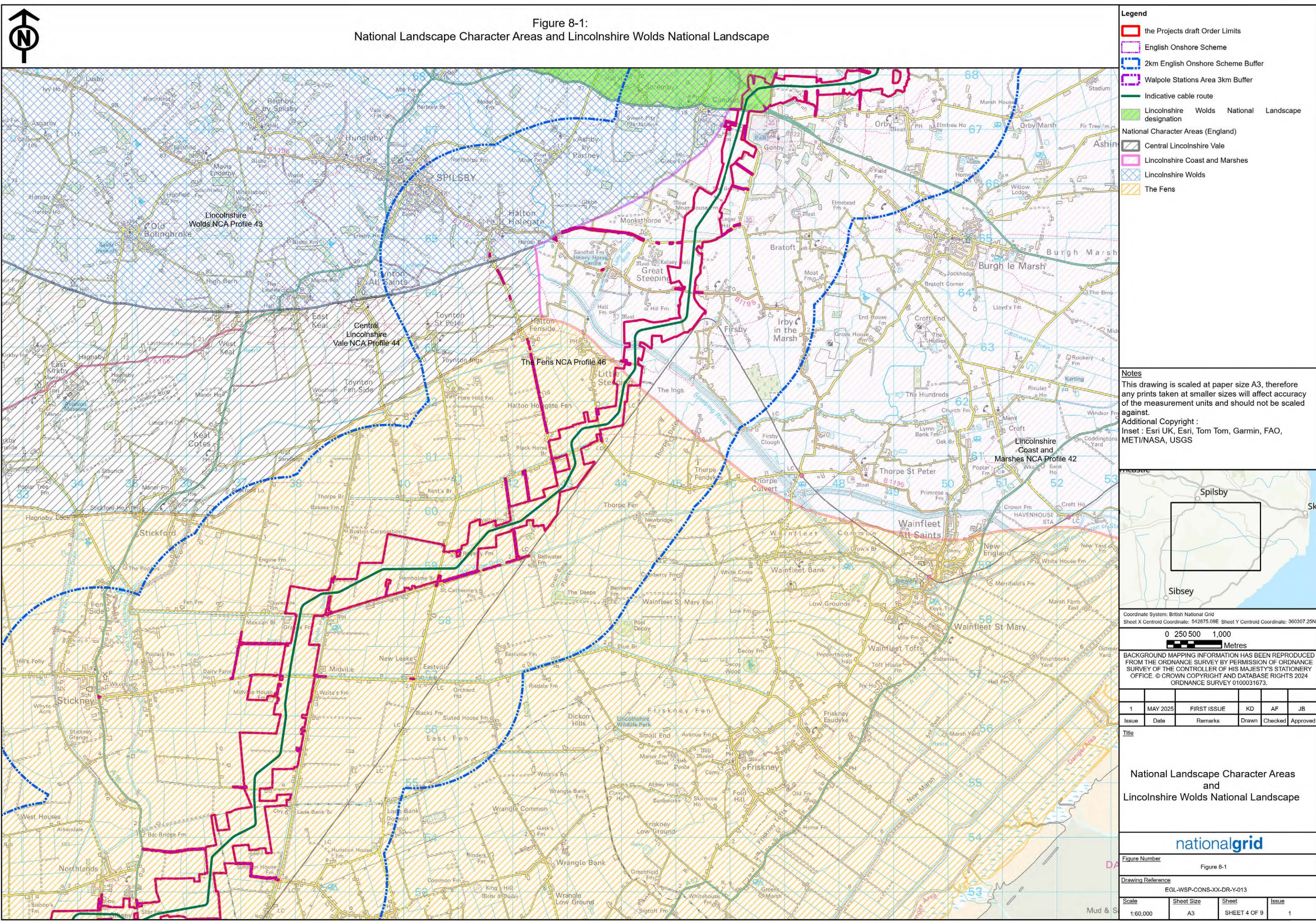


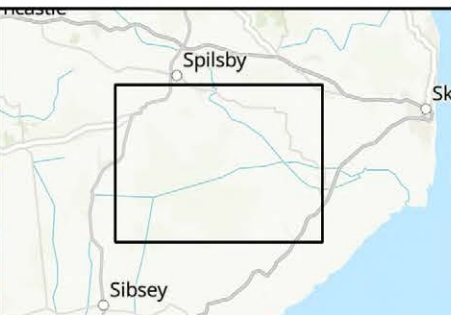
Figure 8-1:  
National Landscape Character Areas and Lincolnshire Wolds National Landscape

- Legend**
- the Projects draft Order Limits
  - English Onshore Scheme
  - 2km English Onshore Scheme Buffer
  - Walpole Stations Area 3km Buffer
  - Indicative cable route
  - Lincolnshire Wolds National Landscape designation
  - National Character Areas (England)**
    - Central Lincolnshire Vale
    - Lincolnshire Coast and Marshes
    - Lincolnshire Wolds
    - The Fens

**Notes**

This drawing is scaled at paper size A3, therefore any prints taken at smaller sizes will affect accuracy of the measurement units and should not be scaled against.

Additional Copyright :  
Inset : Esri UK, Esri, Tom Tom, Garmin, FAO, MET/NASA, USGS



Coordinate System: British National Grid  
Sheet X Centroid Coordinate: 542875.09E Sheet Y Centroid Coordinate: 360307.25N

0 250 500 1,000  
Metres

BACKGROUND MAPPING INFORMATION HAS BEEN REPRODUCED FROM THE ORDNANCE SURVEY BY PERMISSION OF ORDNANCE SURVEY OF THE CONTROLLER OF HIS MAJESTY'S STATIONERY OFFICE. © CROWN COPYRIGHT AND DATABASE RIGHTS 2024 ORDNANCE SURVEY 0100031673.

1	MAY 2025	FIRST ISSUE	KD	AF	JB
Issue	Date	Remarks	Drawn	Checked	Approved

**Title**

National Landscape Character Areas  
and  
Lincolnshire Wolds National Landscape



**Figure Number**

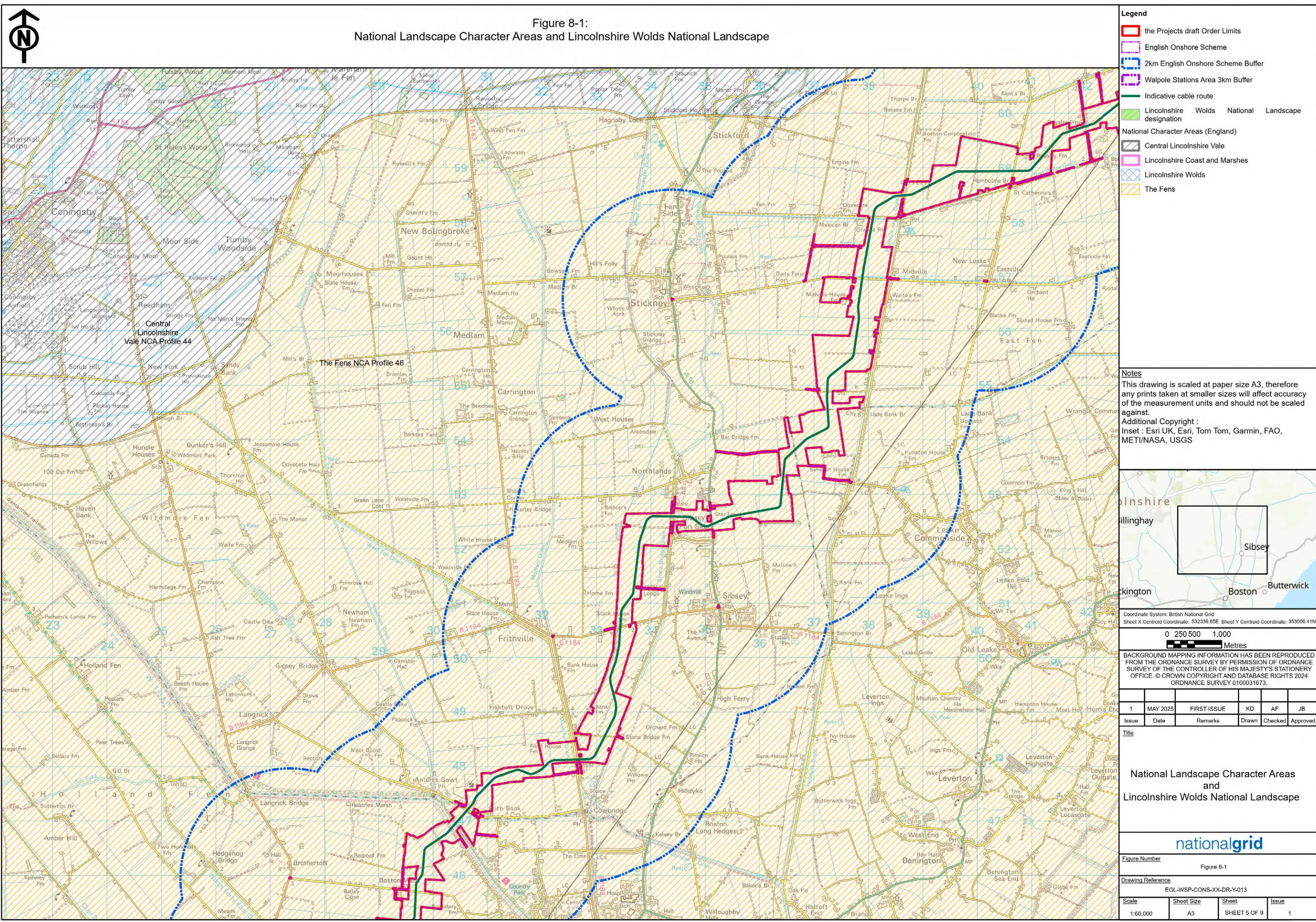
Figure 8-1

**Drawing Reference**

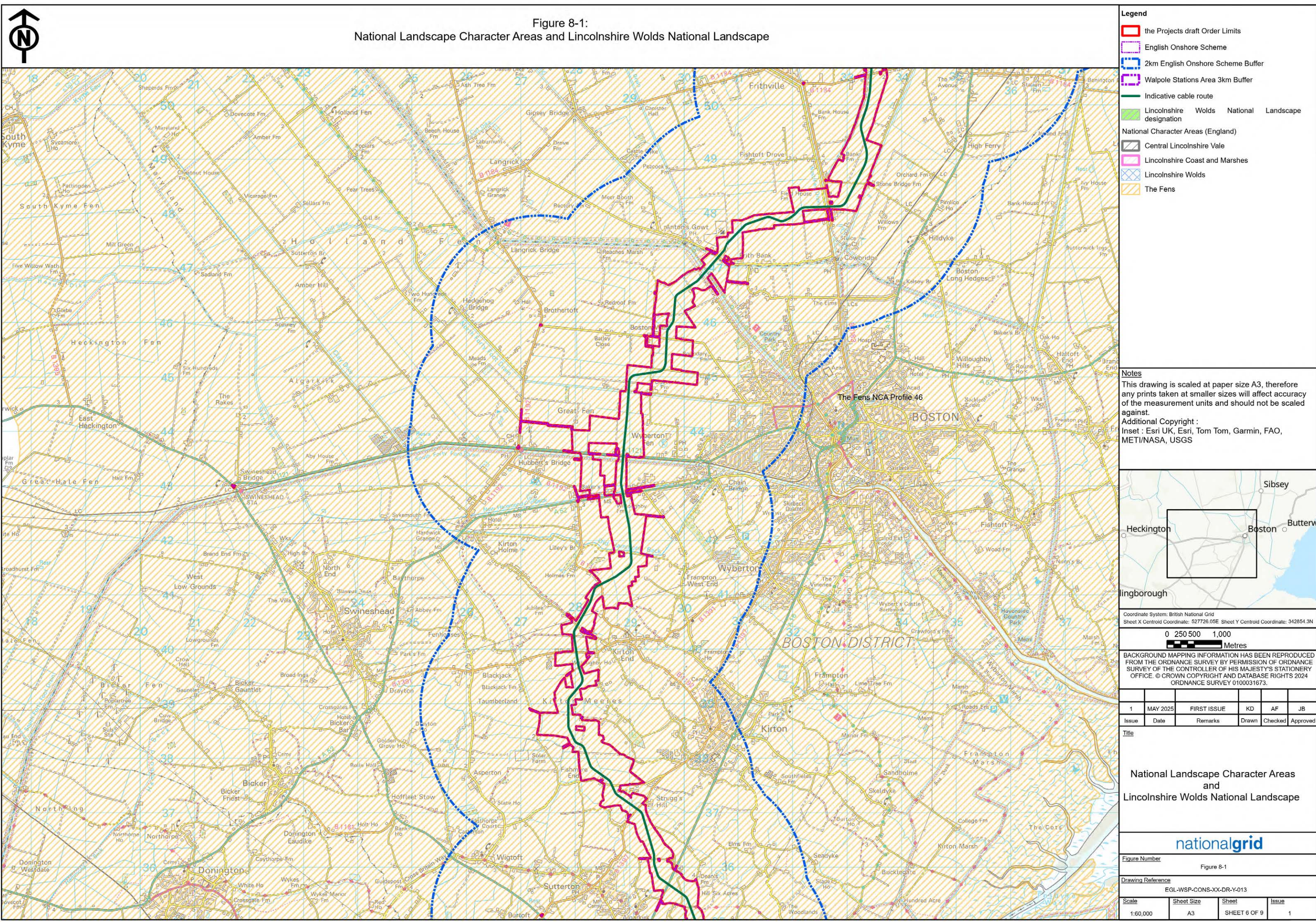
EGL-WSP-CONS-XX-DR-Y-013

<b>Scale</b>	<b>Sheet Size</b>	<b>Sheet</b>	<b>Issue</b>
1:60,000	A3	SHEET 4 OF 9	1









**Legend**

- the Projects draft Order Limits
- English Onshore Scheme
- 2km English Onshore Scheme Buffer
- Walpole Stations Area 3km Buffer
- Indicative cable route
- Lincolnshire Wolds National Landscape designation
- National Character Areas (England)
  - Central Lincolnshire Vale
  - Lincolnshire Coast and Marshes
  - Lincolnshire Wolds
  - The Fens

**Notes**

This drawing is scaled at paper size A3, therefore any prints taken at smaller sizes will affect accuracy of the measurement units and should not be scaled against.

Additional Copyright :  
Inset : Esri UK, Esri, Tom Tom, Garmin, FAO, METI/NASA, USGS

Coordinate System: British National Grid  
Sheet X Centroid Coordinate: 527726.05E Sheet Y Centroid Coordinate: 342854.3N

0 250 500 1,000  
Metres

BACKGROUND MAPPING INFORMATION HAS BEEN REPRODUCED FROM THE ORDNANCE SURVEY BY PERMISSION OF ORDNANCE SURVEY OF THE CONTROLLER OF HIS MAJESTY'S STATIONERY OFFICE. © CROWN COPYRIGHT AND DATABASE RIGHTS 2024 ORDNANCE SURVEY 0100031673.

1	MAY 2025	FIRST ISSUE	KD	AF	JB
Issue	Date	Remarks	Drawn	Checked	Approved

**Title**

National Landscape Character Areas and Lincolnshire Wolds National Landscape

**Figure Number**

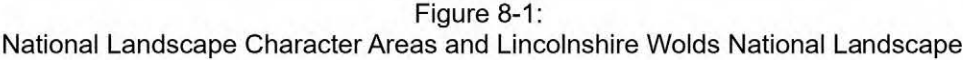
Figure 8-1

**Drawing Reference**

EGL-WSP-CONS-XX-DR-Y-013

<b>Scale</b> <p>1:60,000</p>	<b>Sheet Size</b> <p>A3</p>	<b>Sheet</b> <p>SHEET 6 OF 9</p>	<b>Issue</b> <p>1</p>
------------------------------	-----------------------------	----------------------------------	-----------------------





Notes

This drawing is scaled at paper size A3, therefore any prints taken at smaller sizes will affect accuracy of the measurement units and should not be scaled against.

Additional Copyright :  
Inset : Esri UK, Esri, Tom Tom, Garmin, FAO, METI/NASA, USGS



Coordinate System: British National Grid  
Sheet X Centroid Coordinate: 532318.38E Sheet Y Centroid Coordinate: 332536.19N



BACKGROUND MAPPING INFORMATION HAS BEEN REPRODUCED FROM THE ORDNANCE SURVEY BY PERMISSION OF ORDNANCE SURVEY OF THE CONTROLLER OF HIS MAJESTY'S STATIONERY OFFICE. © CROWN COPYRIGHT AND DATABASE RIGHTS 2024 ORDNANCE SURVEY 0100031673.

1	MAY 2025	FIRST ISSUE	KD	AF	JB
Issue	Date	Remarks	Drawn	Checked	Approved

Title

National Landscape Character Areas  
and  
Lincolnshire Wolds National Landscape

**nationalgrid**

Figure Number

Figure 8-1

<u>Drawing Reference</u>			
EGL-WSP-CONS-XX-DR-Y-013			
<u>Scale</u>	<u>Sheet Size</u>	<u>Sheet</u>	<u>Issue</u>
1:60,000	A3	SHEET 7 OF 9	1



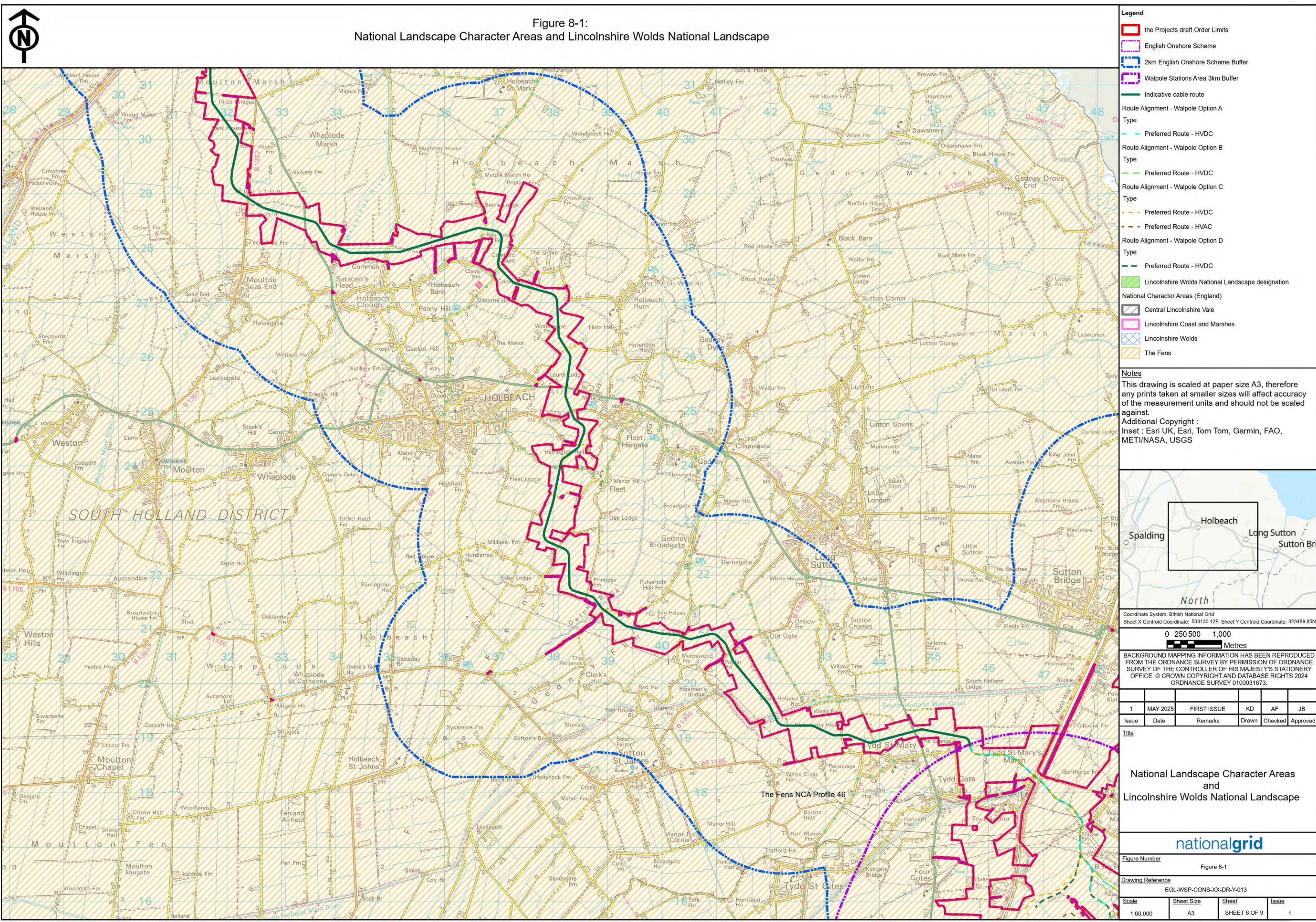


Figure 8-1:  
National Landscape Character Areas and Lincolnshire Wolds National Landscape

**Legend**

- the Projects draft Order Limits
- English Onshore Scheme
- 2km English Onshore Scheme Buffer
- Walpole Stations Area 3km Buffer
- Indicative cable route
- Route Alignment - Walpole Option A
- Type
- Preferred Route - HVDC
- Route Alignment - Walpole Option B
- Type
- Preferred Route - HVDC
- Route Alignment - Walpole Option C
- Type
- Preferred Route - HVDC
- Preferred Route - HVAC
- Route Alignment - Walpole Option D
- Type
- Preferred Route - HVDC
- Lincolnshire Wolds National Landscape designation
- National Character Areas (England)
- Central Lincolnshire Vale
- Lincolnshire Coast and Marshes
- Lincolnshire Wolds
- The Fens

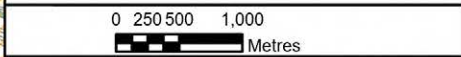
**Notes**

This drawing is scaled at paper size A3, therefore any prints taken at smaller sizes will affect accuracy of the measurement units and should not be scaled against.

Additional Copyright :  
Inset : Esri UK, Esri, Tom Tom, Garmin, FAO, MET/NASA, USGS



Coordinate System: British National Grid  
Sheet X Centroid Coordinate: 538130.12E Sheet Y Centroid Coordinate: 323489.85N



BACKGROUND MAPPING INFORMATION HAS BEEN REPRODUCED FROM THE ORDNANCE SURVEY BY PERMISSION OF ORDNANCE SURVEY OF THE CONTROLLER OF HIS MAJESTY'S STATIONERY OFFICE. © CROWN COPYRIGHT AND DATABASE RIGHTS 2024 ORDNANCE SURVEY 0100031673.

1	MAY 2025	FIRST ISSUE	KD	AF	JB
Issue	Date	Remarks	Drawn	Checked	Approved

Title

National Landscape Character Areas  
and  
Lincolnshire Wolds National Landscape



Figure Number  
Figure 8-1

Drawing Reference  
EGL-WSP-CONS-XX-DR-Y-013

Scale	Sheet Size	Sheet	Issue
1:60,000	A3	SHEET 8 OF 9	1



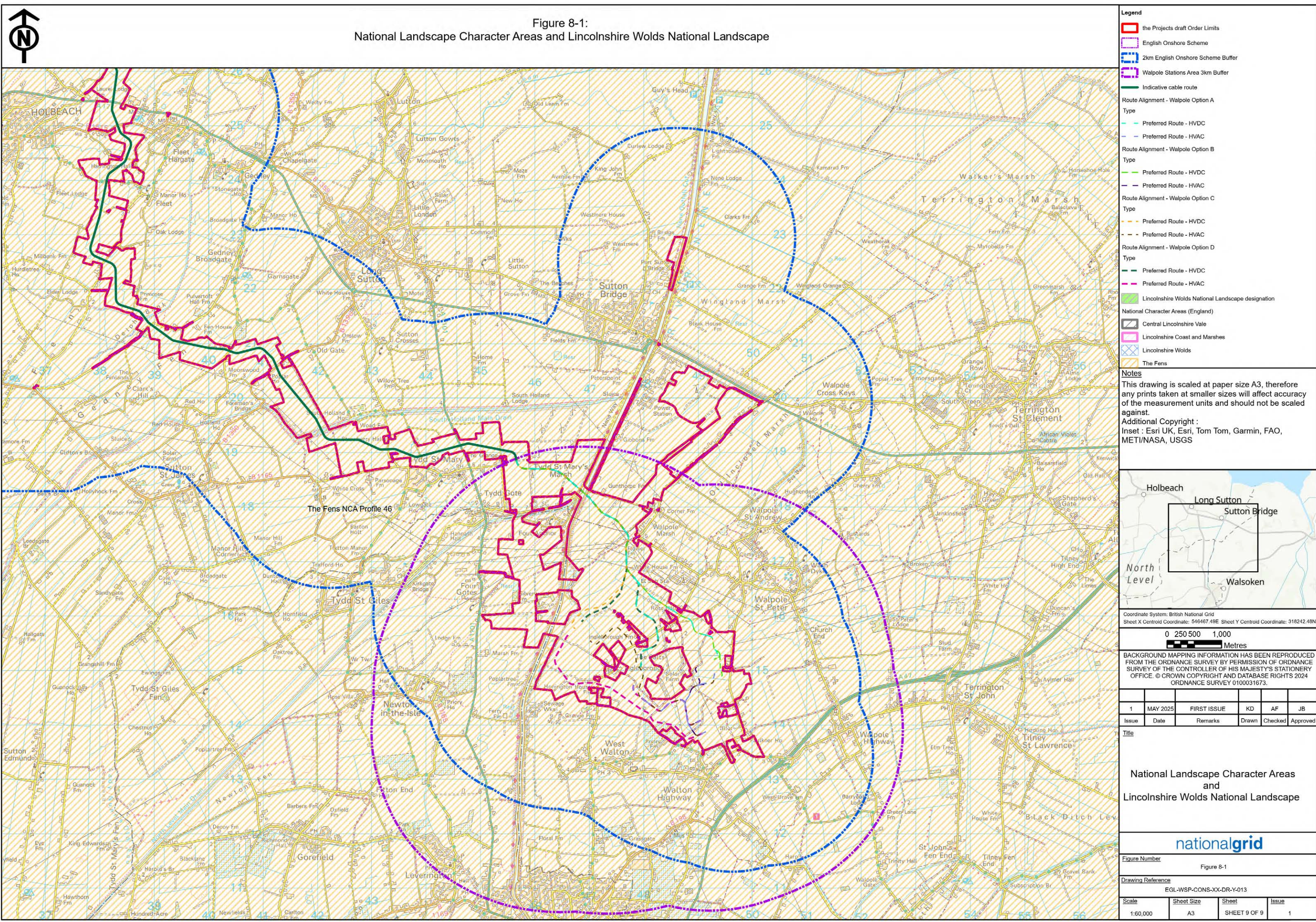
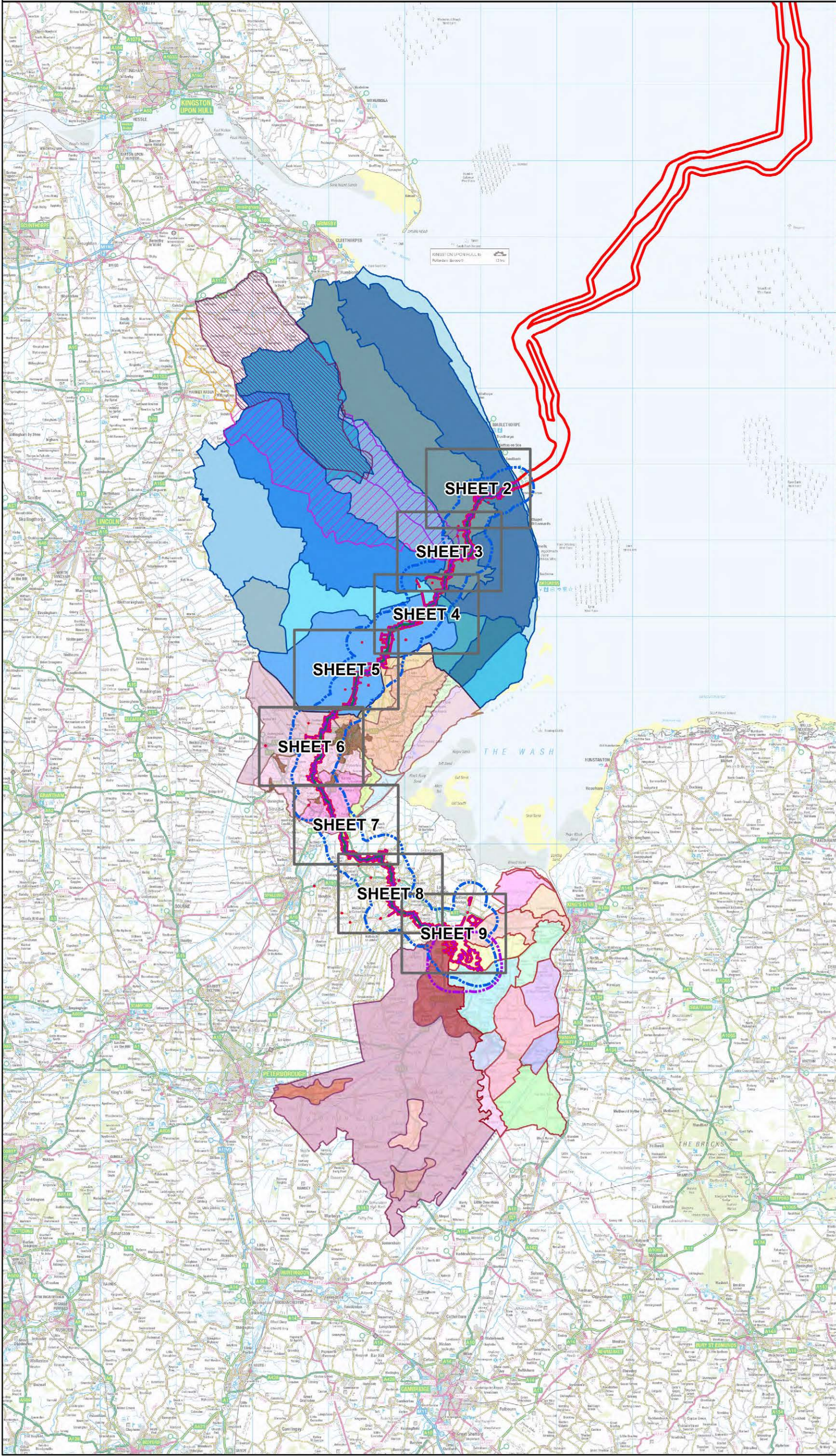






Figure 8-2:  
Local Landscape Character



- Legend**
- the Projects draft Order Limits
  - English Onshore Scheme
  - 2km English Onshore Scheme Buffer
  - Walpole Stations Area 3km buffer
  - Indicative cable route
  - Local Landscape Character Areas
  - Lincolnshire Wolds Local Landscape Character Areas
  - Landscape Character Areas (LCA)
  - Ridges and Valleys of the South-West
  - South-East Claylands
  - North-West Scarp
  - Chalk Wolds
  - Boston Borough Council Landscape Character Assessment
  - Landscape Character Types (LCT)
  - Bicker to Wyberton Settled Fen
  - Frampton to Fosdyke Settled Fen
  - Freiston Low to Wrangle Flats Wash Saltmarsh
  - Glebe Farm Reclaimed Saltmarsh
  - Holland Reclaimed Fen
  - Urban Area
  - Welland to Haven Reclaimed Saltmarsh
  - Welland to Haven Wash Saltmarsh
  - Wrangle Common to Freiston Ings Reclaimed Fen
  - Wrangle to Cowbridge Settled Fen
  - South Holland Landscape Character Assessment
  - Landscape Character Areas (LCA)
  - Peaty Fens Landscape Character Type
  - Settled Fens Landscape Character Type
  - Wash Marshes Landscape Character Type
  - Borough Council of King's Lynn & West Norfolk Landscape Character
  - Landscape Character Areas (LCA)
  - Clenchwarton Marsh
  - Downham West
  - Emneth, West Walton and Walsoken
  - Hilgay Fen
  - Marshland St. James
  - Outwell
  - Terrington
  - Terrington St John
  - Tilney All Saints
  - Walpole, Terrington and Clench Warton
  - Welney River
  - Wiggenhall St. Mary
  - Fenland District Council Landscape Character Areas (LCA)
  - Landscape Character Areas (LCA)
  - Chatteris Clay Island
  - March Clay Island
  - The Fens
  - Whittlesey Clay Island
  - Wisbech Settled Fen
  - East Lindsey District Landscape Character Areas
  - Landscape Character Areas (LCA)
  - Binbrook to Tetford Wolds Farmland
  - Donna Nook to Gibraltar Point Naturalistic Coast
  - Hainton to Toyton All Saints Wolds Farmland
  - Holten le Clay to Great Steeping Middle Marsh
  - Little Cawthorpe to Skendleby Wolds
  - Mareham to Little Steeping Fenside Woodland and Farmland
  - Stickney to Sibsey Reclaimed Fen
  - Tetney Lock to Skegness Coastal Outmarsh
  - Wainfleet All Saints to Friskney Settled Fen
  - Wainfleet Reclaimed Saltmarsh
  - Wainfleet Wash
  - Woodhall Spa to Coningsby River Terrace
  - Wragby to Horsington Vale Woodland and

**Notes**

This drawing is scaled at paper size A3, therefore any prints taken at smaller sizes will affect accuracy of the measurement units and should not be scaled against.

Additional Copyright :  
Inset : Esri UK, Esri, Tom Tom, Garmin, FAO, METI/NASA, USGS



Coordinate System: British National Grid  
Sheet X Centroid Coordinate: 541981.47E Sheet Y Centroid Coordinate: 345290.35N

0 2 4 8 12  
Kilometres

BACKGROUND MAPPING INFORMATION HAS BEEN REPRODUCED FROM THE ORDNANCE SURVEY BY PERMISSION OF ORDNANCE SURVEY OF THE CONTROLLER OF HIS MAJESTY'S STATIONERY OFFICE. © CROWN COPYRIGHT AND DATABASE RIGHTS 2024 ORDNANCE SURVEY 0100031673.

1	MAY 2025	FIRST ISSUE	KD	AF	JB
Issue	Date	Remarks	Drawn	Checked	Approved

Title

Local Landscape Character

**nationalgrid**

Figure Number

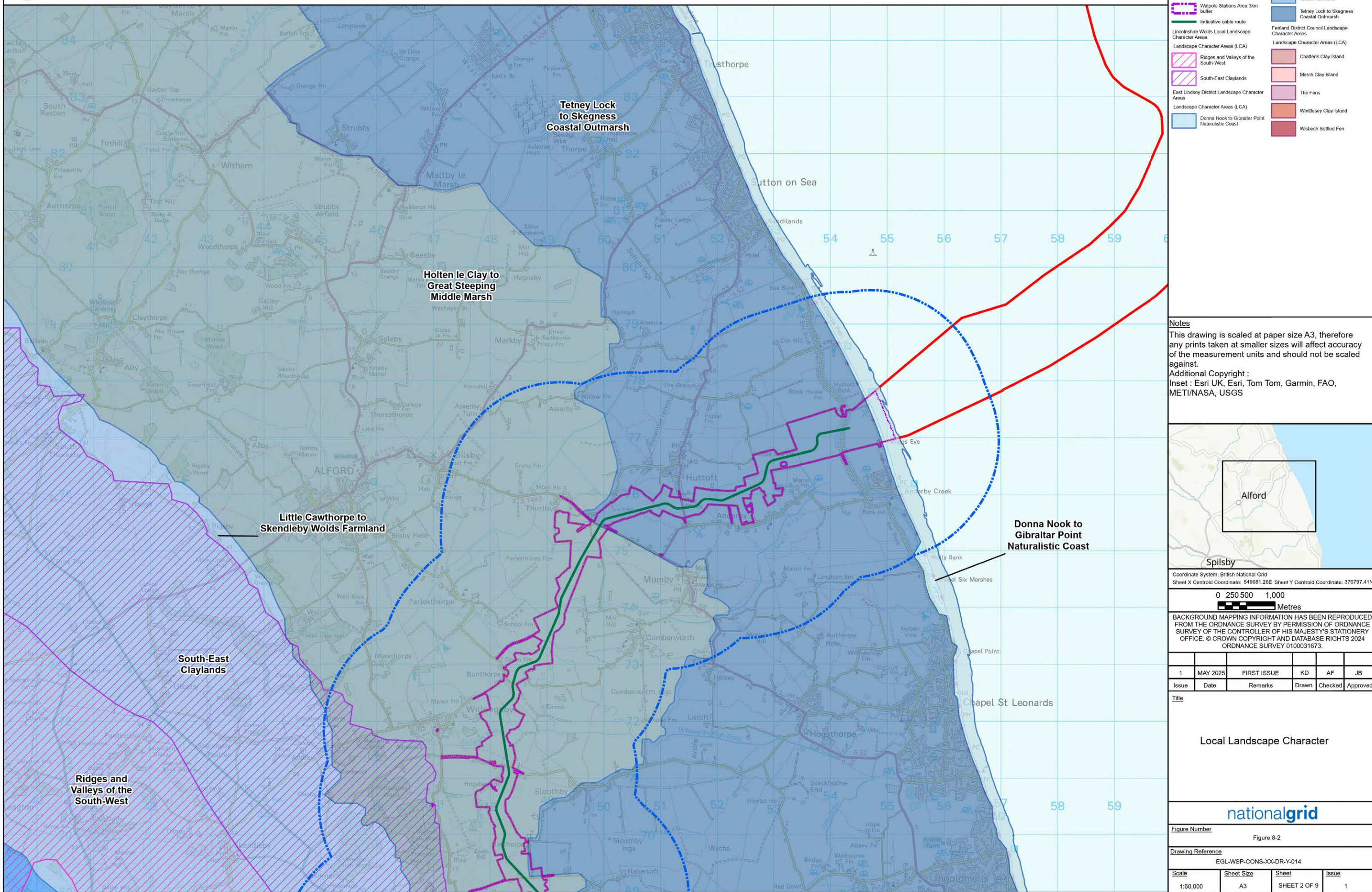
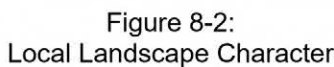
Figure 8-2

Drawing Reference

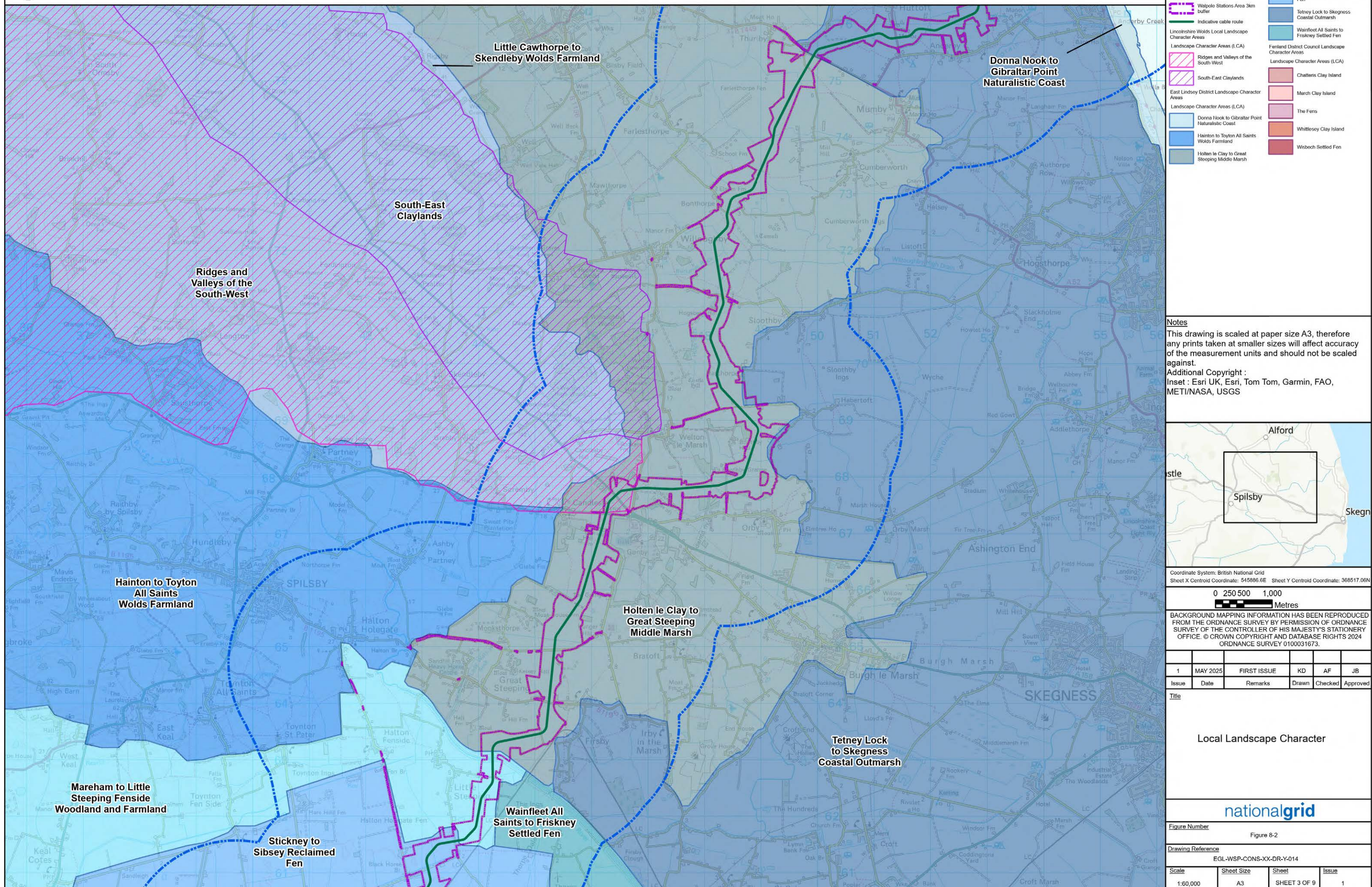
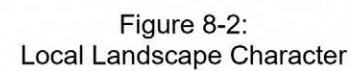
EGL-WSP-CONS-XX-DR-Y-014

Scale	Sheet Size	Sheet	Issue
1:500,000	A3	SHEET 1 OF 9	1

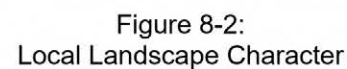




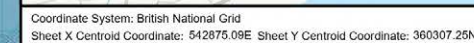








Additional Copyright :  
Inset : Esri UK, Esri, Tom Tom, Garmin, FAO,  
METI/NASA, USGS



BACKGROUND MAPPING INFORMATION HAS BEEN REPRODUCED FROM THE ORDNANCE SURVEY BY PERMISSION OF ORDNANCE SURVEY OF THE CONTROLLER OF HIS MAJESTY'S STATIONERY OFFICE. © CROWN COPYRIGHT AND DATABASE RIGHTS 2024 ORDNANCE SURVEY 0100031673.

1	MAY 2025	FIRST ISSUE	KD	AF	JB
Issue	Date	Remarks	Drawn	Checked	Approved

Title

Local Landscape Character

**nationalgrid**

Figure Number	Figure 8-2
---------------	------------

Drawing Reference

<u>Scale</u>	<u>Sheet Size</u>	<u>Sheet</u>	<u>Issue</u>
1:60,000	A3	SHEET 4 OF 9	1



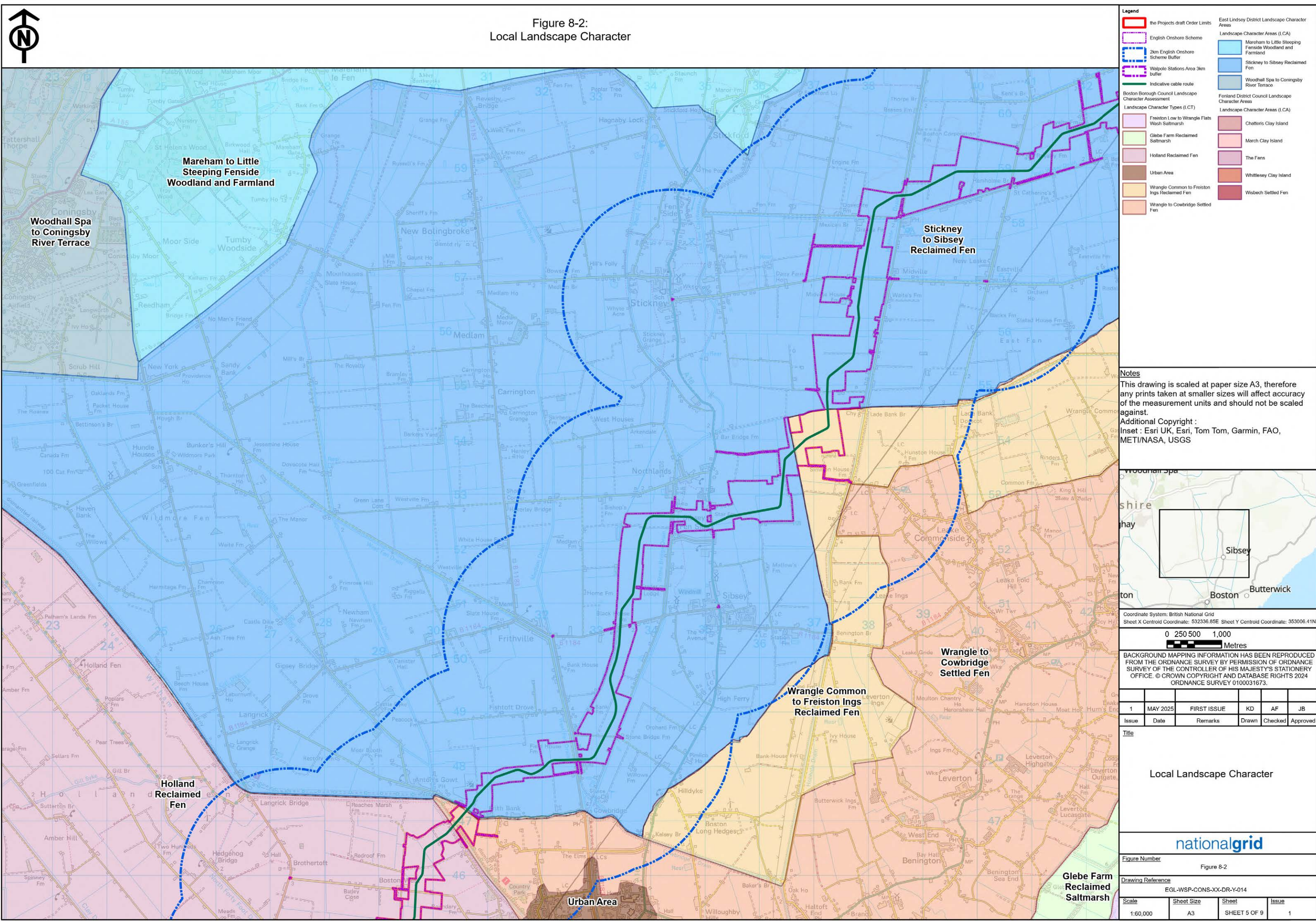


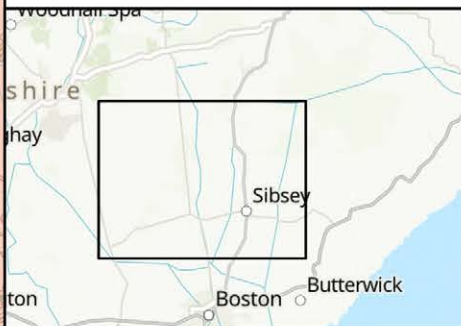
Figure 8-2:  
Local Landscape Character

- Legend**
- the Projects draft Order Limits
  - English Onshore Scheme
  - 2km English Onshore Scheme Buffer
  - Walpole Stations Area 3km buffer
  - Indicative cable route
  - Boston Borough Council Landscape Character Assessment
  - Landscape Character Types (LCT)
  - Freiston Low to Wrangle Flats Wash Saltmarsh
  - Glebe Farm Reclaimed Saltmarsh
  - Holland Reclaimed Fen
  - Urban Area
  - Wrangle Common to Freiston Ings Reclaimed Fen
  - Wrangle to Cowbridge Settled Fen
  - East Lindsey District Landscape Character Areas
  - Landscape Character Areas (LCA)
  - Mareham to Little Steeping Fenside Woodland and Farmland
  - Stickney to Sibsey Reclaimed Fen
  - Woodhall Spa to Coningsby River Terrace
  - Forland District Council Landscape Character Assessment
  - Landscape Character Areas (LCA)
  - Chatteris Clay Island
  - March Clay Island
  - The Fens
  - Whittlesey Clay Island
  - Wisbech Settled Fen

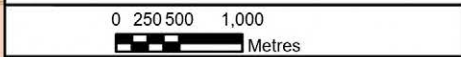
**Notes**

This drawing is scaled at paper size A3, therefore any prints taken at smaller sizes will affect accuracy of the measurement units and should not be scaled against.

Additional Copyright :  
Inset : Esri UK, Esri, Tom Tom, Garmin, FAO, METI/NASA, USGS



Coordinate System: British National Grid  
Sheet X Centroid Coordinate: 532336.85E Sheet Y Centroid Coordinate: 353006.41N



BACKGROUND MAPPING INFORMATION HAS BEEN REPRODUCED FROM THE ORDNANCE SURVEY BY PERMISSION OF ORDNANCE SURVEY OF THE CONTROLLER OF HIS MAJESTY'S STATIONERY OFFICE. © CROWN COPYRIGHT AND DATABASE RIGHTS 2024 ORDNANCE SURVEY 0100031673.

1	MAY 2025	FIRST ISSUE	KD	AF	JB
Issue	Date	Remarks	Drawn	Checked	Approved

Title

Local Landscape Character

**nationalgrid**

Figure Number

Figure 8-2

Drawing Reference

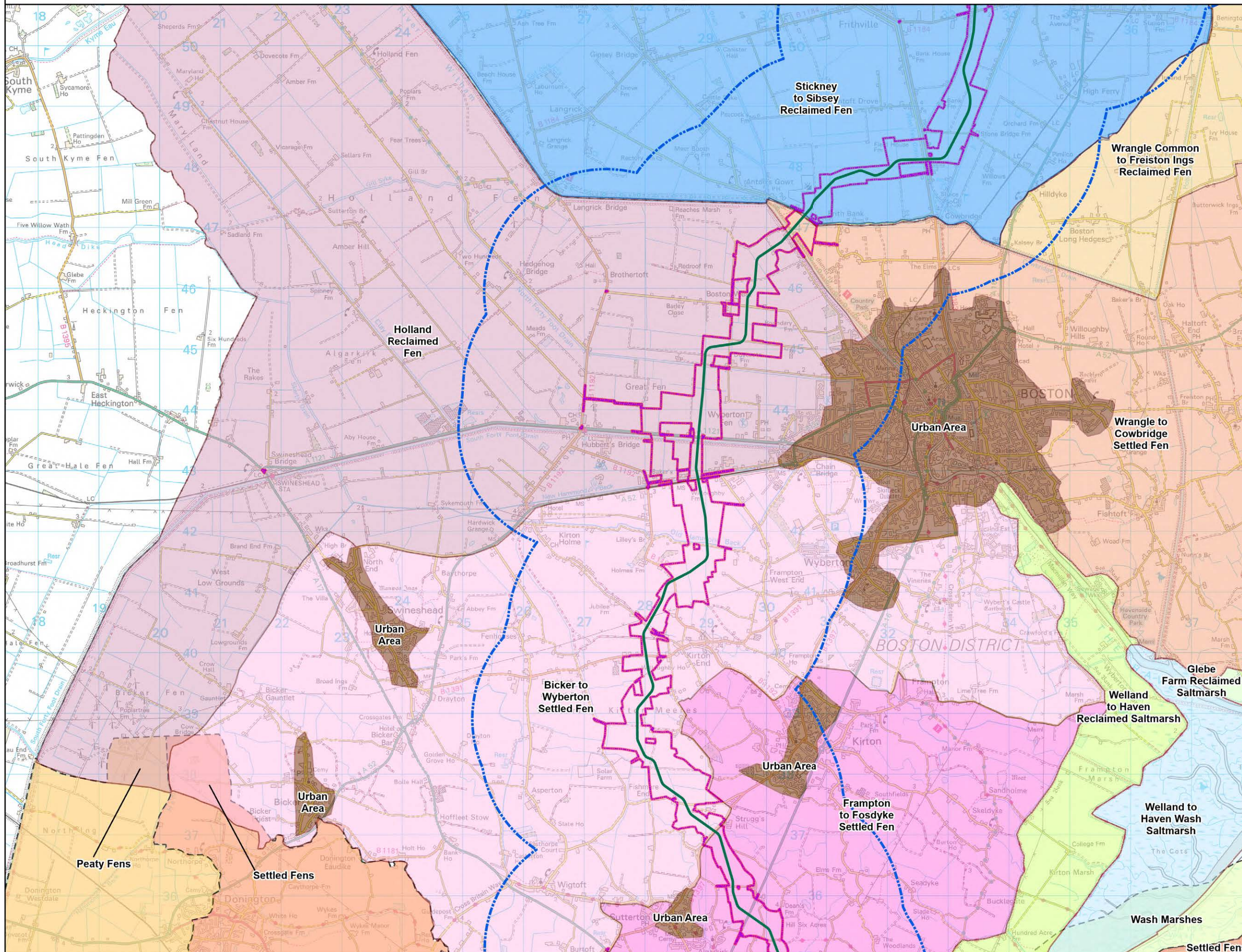
EGL-WSP-CONS-XX-DR-Y-014

Scale	Sheet Size	Sheet	Issue
1:60,000	A3	SHEET 5 OF 9	1





Figure 8-2:  
Local Landscape Character

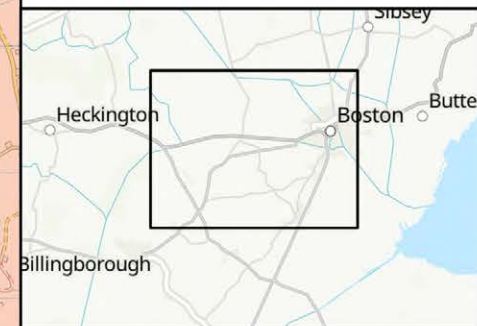


- Legend**
- the Projects draft Order Limits
  - English Onshore Scheme
  - 2km English Onshore Scheme Buffer
  - Walpole Stations Area 3km buffer
  - Indicative cable route
  - Bicker to Wyberton Settled Fen
  - Frampton to Fosdyke Settled Fen
  - Glebe Farm Reclaimed Saltmarsh
  - Holland Reclaimed Fen
  - Urban Area
  - Welland to Haven Reclaimed Saltmarsh
  - Welland to Haven Wash
  - Wrangle Common to Freiston Ings Reclaimed Fen
  - Wrangle to Cowbridge Settled Fen
  - South Holland Landscape Character Assessment
  - Peaty Fens
  - Settled Fens
  - Wash Marshes
  - East Lindsey District Landscape Character Areas
  - Stickney to Sibsey Reclaimed Fen
  - Fenland District Council Landscape Character Areas (LCA)
  - Chatters Clay Island
  - March Clay Island
  - The Fens
  - Whittesey Clay Island
  - Wisbech Settled Fen

**Notes**

This drawing is scaled at paper size A3, therefore any prints taken at smaller sizes will affect accuracy of the measurement units and should not be scaled against.

Additional Copyright :  
Inset : Esri UK, Esri, Tom Tom, Garmin, FAO, METI/NASA, USGS



Coordinate System: British National Grid  
Sheet X Centroid Coordinate: 527726.05E Sheet Y Centroid Coordinate: 342854.3N

0 250 500 1,000  
Metres

BACKGROUND MAPPING INFORMATION HAS BEEN REPRODUCED FROM THE ORDNANCE SURVEY BY PERMISSION OF ORDNANCE SURVEY OF THE CONTROLLER OF HIS MAJESTY'S STATIONERY OFFICE. © CROWN COPYRIGHT AND DATABASE RIGHTS 2024 ORDNANCE SURVEY 0100031673.

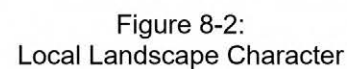
1	MAY 2025	FIRST ISSUE	KD	AF	JB
Issue	Date	Remarks	Drawn	Checked	Approved

Title

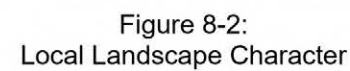
Local Landscape Character

nationalgrid			
Figure Number			
Figure 8-2			
Drawing Reference			
EGL-WSP-CONS-XX-DR-Y-014			
Scale	Sheet Size	Sheet	Issue
1:60,000	A3	SHEET 6 OF 9	1

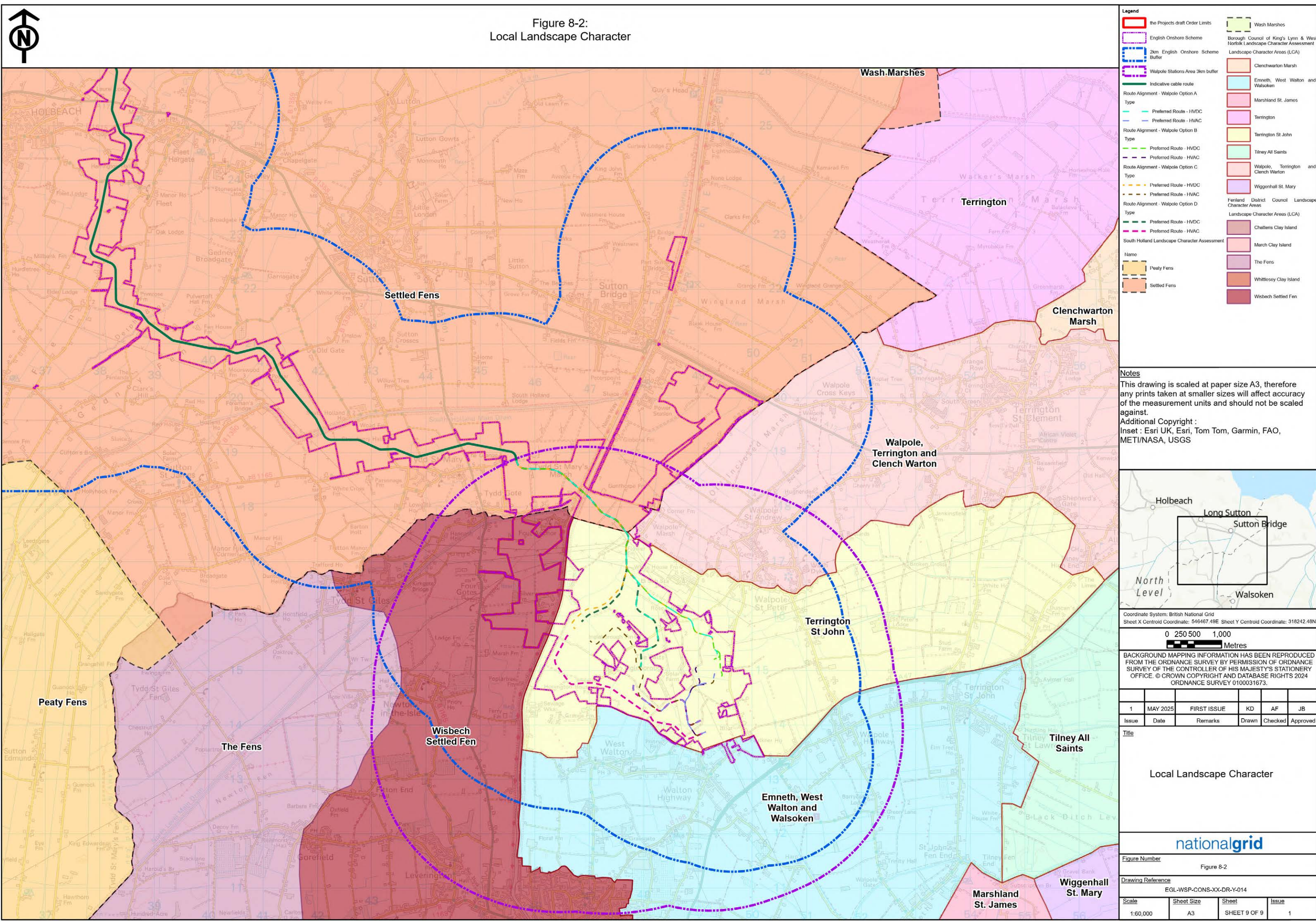




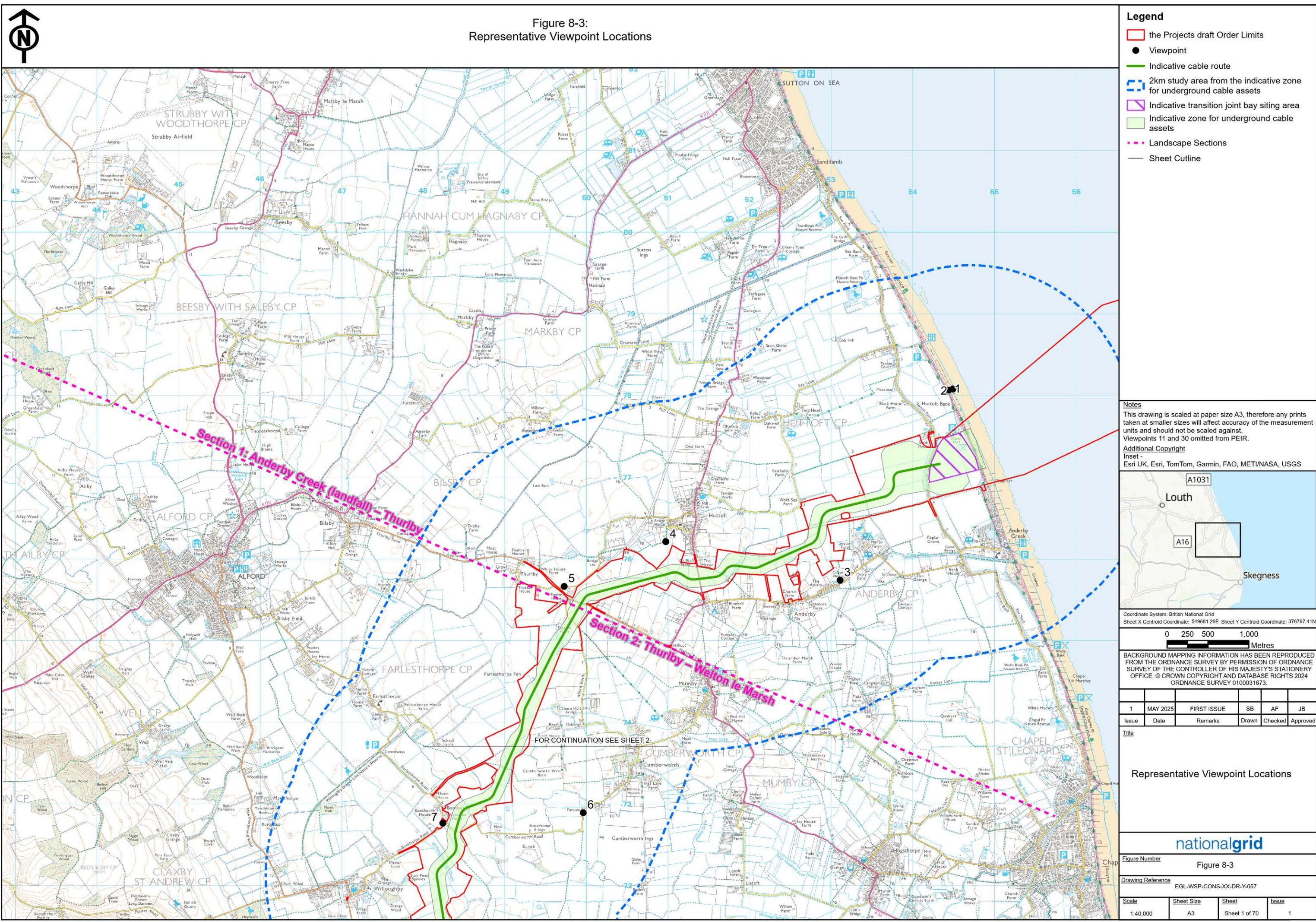














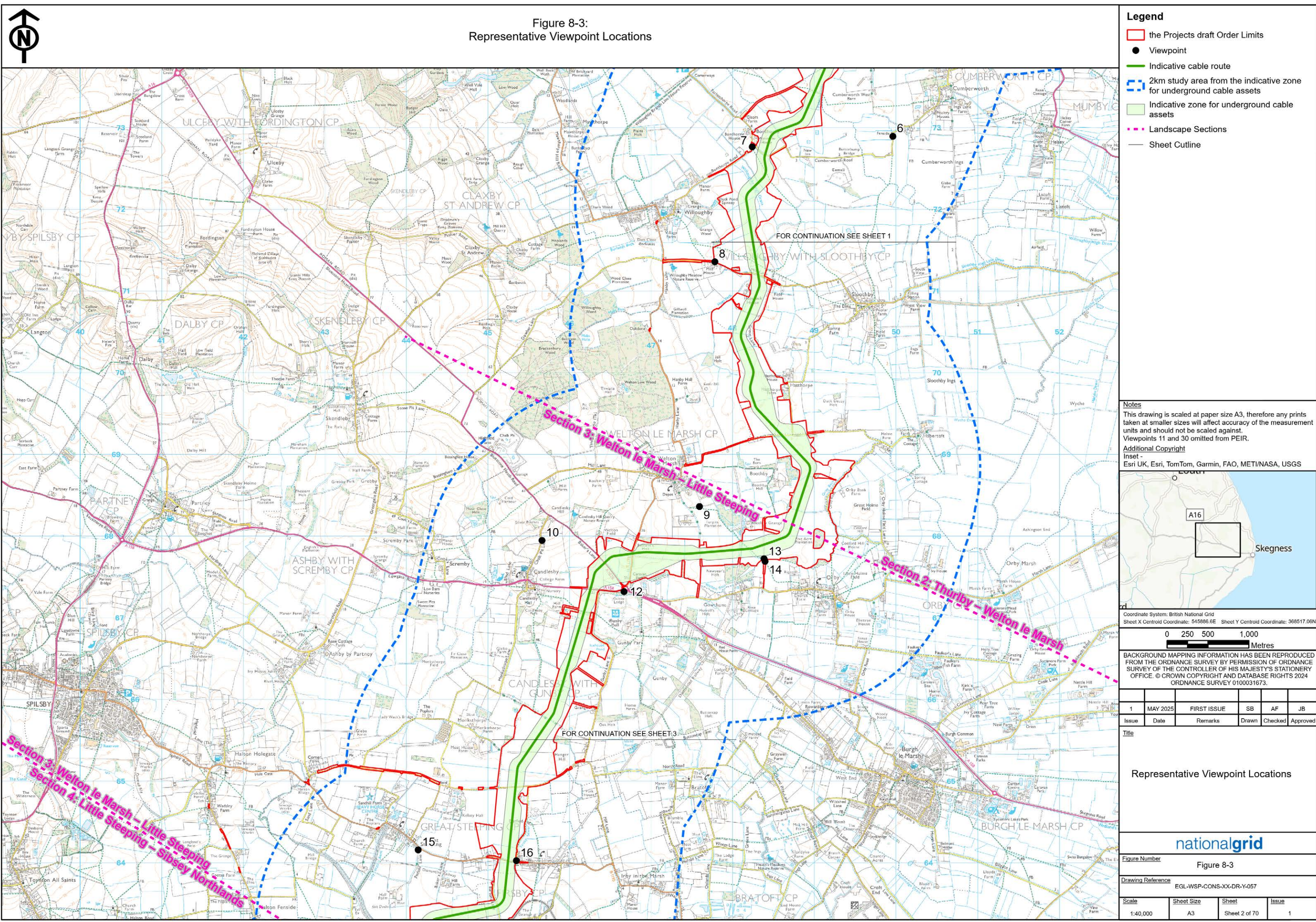
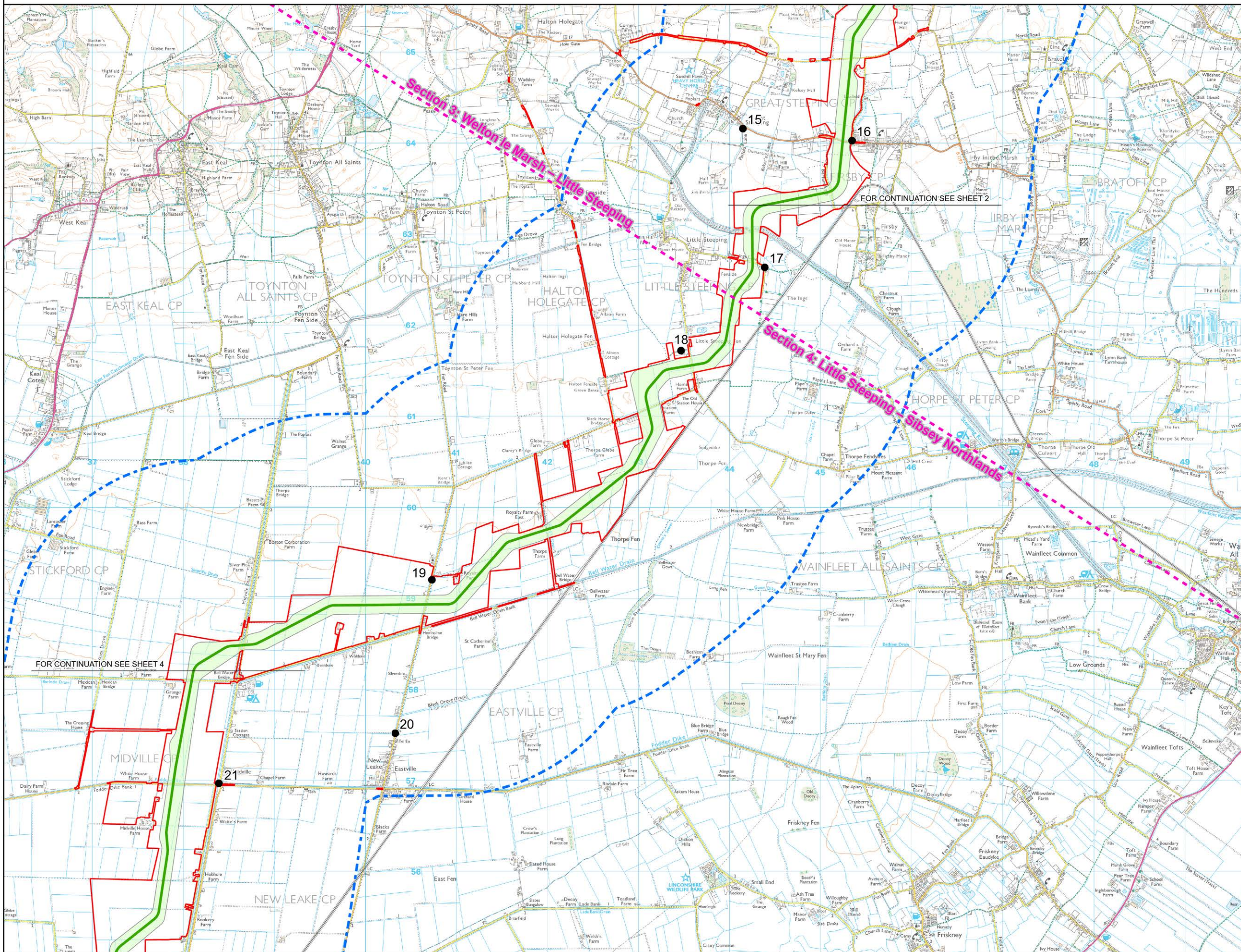






Figure 8-3:  
Representative Viewpoint Locations



#### Legend

- the Projects draft Order Limits
- Viewpoint
- Indicative cable route
- 2km study area from the indicative zone for underground cable assets
- Indicative zone for underground cable assets
- Landscape Sections
- Sheet Outline

#### Notes

This drawing is scaled at paper size A3, therefore any prints taken at smaller sizes will affect accuracy of the measurement units and should not be scaled against.  
Viewpoints 11 and 30 omitted from PEIR.

#### Additional Copyright

Inset -  
Esri UK, Esri, TomTom, Garmin, FAO, METI/NASA, USGS



Coordinate System: British National Grid  
Sheet X Centroid Coordinate: 542875.09E Sheet Y Centroid Coordinate: 360307.25N

0 250 500 1,000  
Metres

BACKGROUND MAPPING INFORMATION HAS BEEN REPRODUCED FROM THE ORDNANCE SURVEY BY PERMISSION OF ORDNANCE SURVEY OF THE CONTROLLER OF HIS MAJESTY'S STATIONARY OFFICE. © CROWN COPYRIGHT AND DATABASE RIGHTS 2024 ORDNANCE SURVEY 0100031673.

Issue	Date	Remarks	Drawn	Checked	Approved
1	MAY 2025	FIRST ISSUE	SB	AF	JB

Title

Representative Viewpoint Locations

**nationalgrid**

Figure Number  
Figure 8-3

Drawing Reference  
EGL-WSP-CONS-XX-DR-Y057

Scale	Sheet Size	Sheet	Issue
1:40,000	A3	Sheet 3 of 70	1



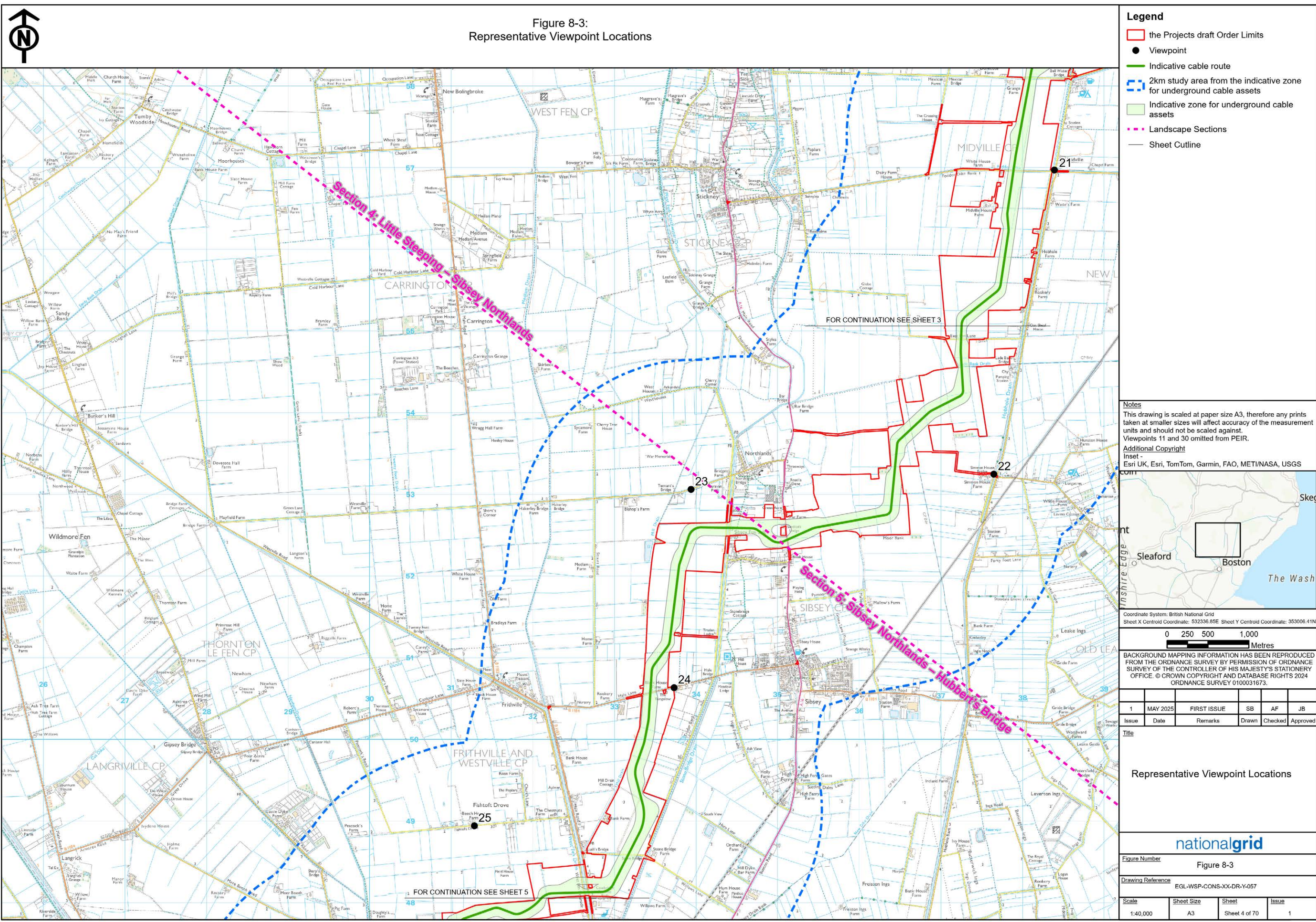


Figure 8-3:  
Representative Viewpoint Locations

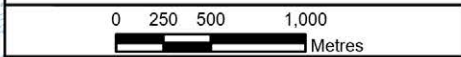
- Legend**
- the Projects draft Order Limits
  - Viewpoint
  - Indicative cable route
  - 2km study area from the indicative zone for underground cable assets
  - Indicative zone for underground cable assets
  - Landscape Sections
  - Sheet Outline

**Notes**  
This drawing is scaled at paper size A3, therefore any prints taken at smaller sizes will affect accuracy of the measurement units and should not be scaled against.  
Viewpoints 11 and 30 omitted from PEIR.

**Additional Copyright**  
Inset -  
Esri UK, Esri, TomTom, Garmin, FAO, METI/NASA, USGS



Coordinate System: British National Grid  
Sheet X Centroid Coordinate: 532336.85E Sheet Y Centroid Coordinate: 353006.41N



BACKGROUND MAPPING INFORMATION HAS BEEN REPRODUCED FROM THE ORDNANCE SURVEY BY PERMISSION OF ORDNANCE SURVEY OF THE CONTROLLER OF HIS MAJESTY'S STATIONERY OFFICE. © CROWN COPYRIGHT AND DATABASE RIGHTS 2024 ORDNANCE SURVEY 0100031673.

Issue	Date	Remarks	Drawn	Checked	Approved
1	MAY 2025	FIRST ISSUE	SB	AF	JB

Title

Representative Viewpoint Locations

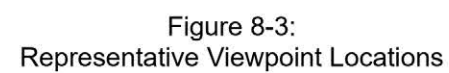
**nationalgrid**

Figure Number  
Figure 8-3

Drawing Reference  
EGL-WSP-CONS-XX-DR-Y057

Scale	Sheet Size	Sheet	Issue
1:40,000	A3	Sheet 4 of 70	1







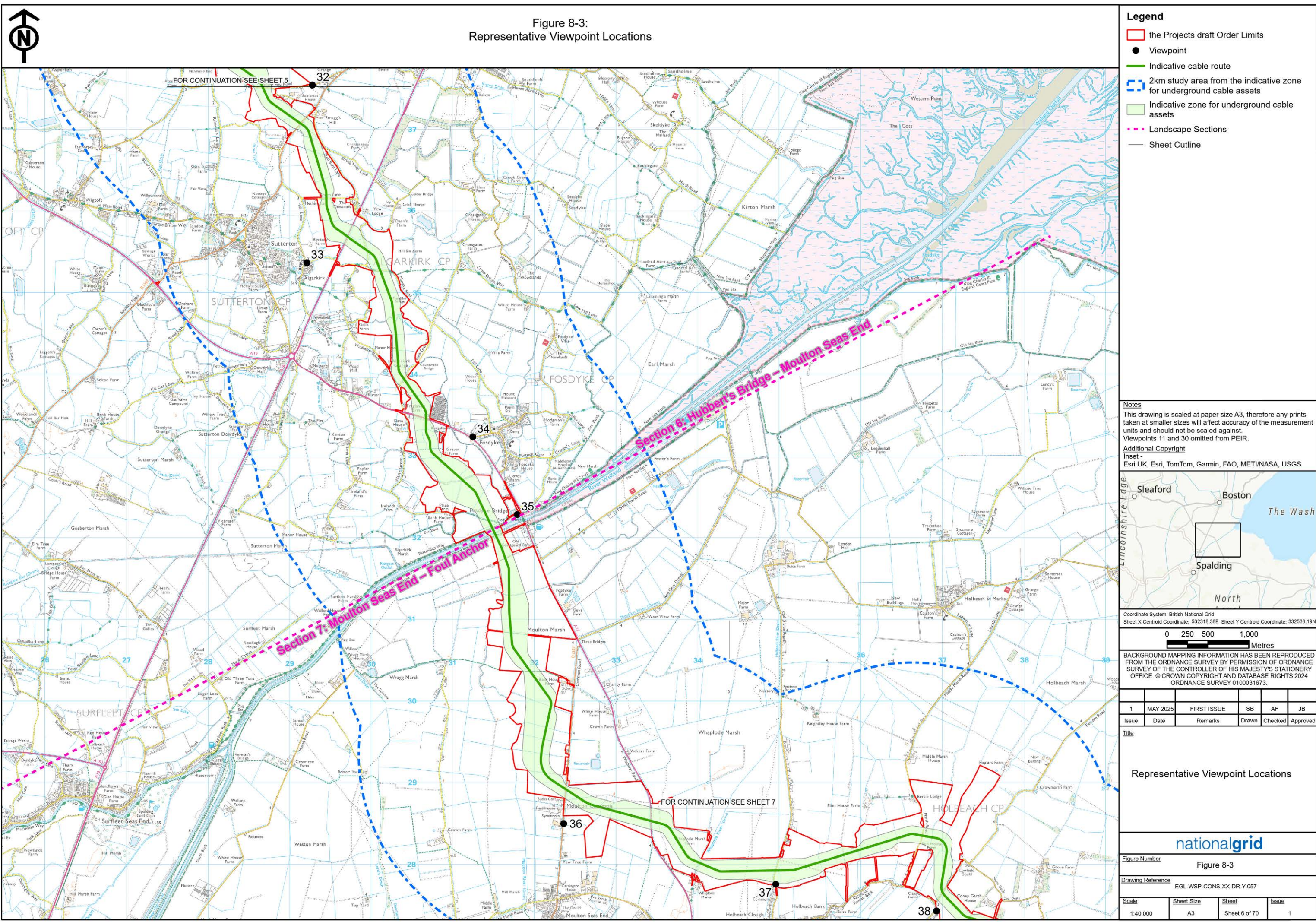
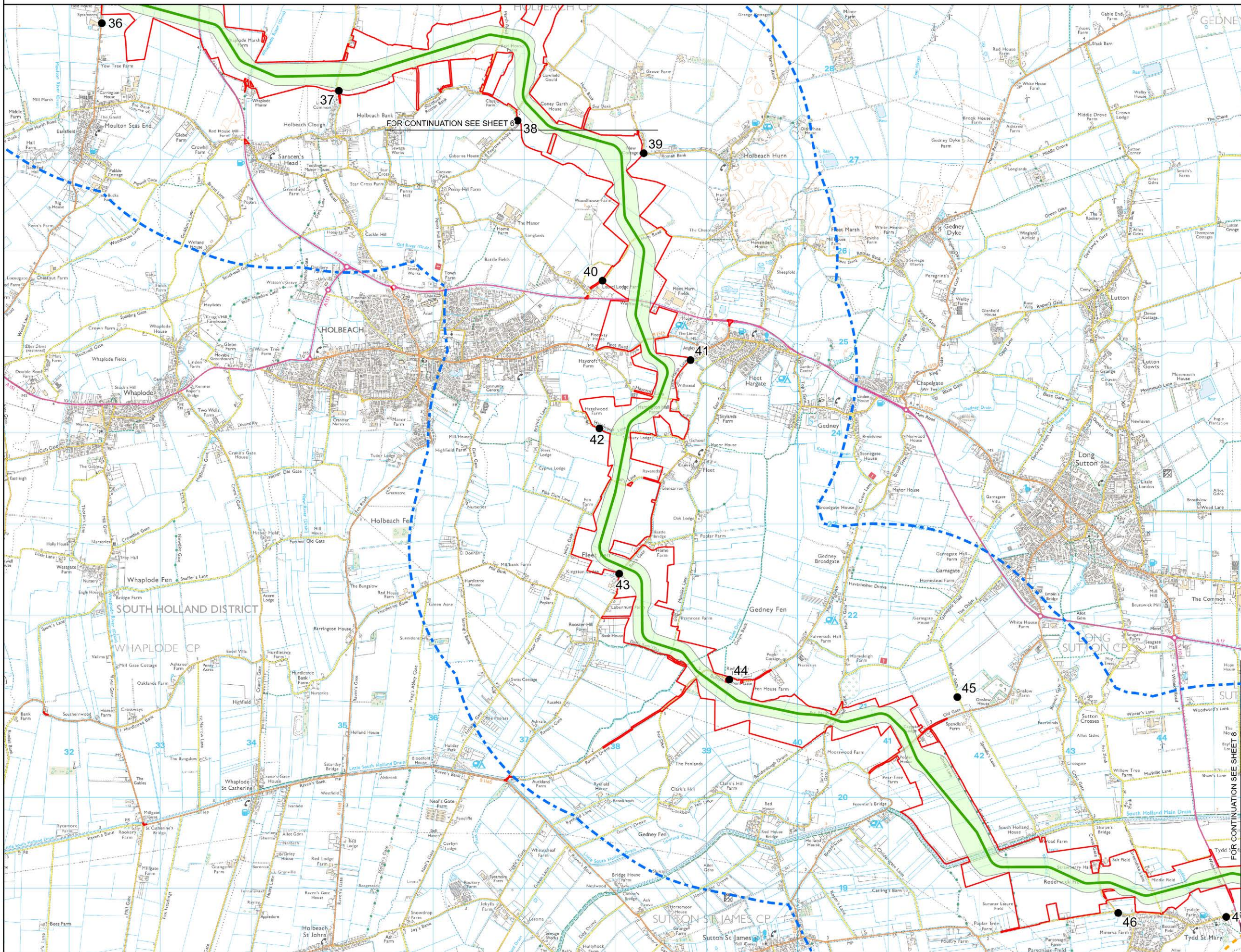






Figure 8-3:  
Representative Viewpoint Locations



#### Legend

- the Projects draft Order Limits
- Viewpoint
- Indicative cable route
- 2km study area from the indicative zone for underground cable assets
- 3km study area from indicative zone for converter stations and Walpole B Substation
- Indicative zone for underground cable assets
- Sheet Outline

#### Notes

This drawing is scaled at paper size A3, therefore any prints taken at smaller sizes will affect accuracy of the measurement units and should not be scaled against.  
Viewpoints 11 and 30 omitted from PEIR.

#### Additional Copyright

#### Inset -

Esri UK, Esri, TomTom, Garmin, FAO, METI/NASA, USGS



Coordinate System: British National Grid  
Sheet X Centroid Coordinate: 538130.12E Sheet Y Centroid Coordinate: 323489.85N

0 250 500 1,000  
Metres

BACKGROUND MAPPING INFORMATION HAS BEEN REPRODUCED FROM THE ORDNANCE SURVEY BY PERMISSION OF ORDNANCE SURVEY OF THE CONTROLLER OF HIS MAJESTY'S STATIONERY OFFICE. © CROWN COPYRIGHT AND DATABASE RIGHTS 2024 ORDNANCE SURVEY 0100031673.

1	MAY 2025	FIRST ISSUE	SB	AF	JB
Issue	Date	Remarks	Drawn	Checked	Approved

Title

Representative Viewpoint Locations

**nationalgrid**

Figure Number  
Figure 8-3

Drawing Reference  
EGL-WSP-CONS-XX-DR-Y057

Scale	Sheet Size	Sheet	Issue
1:40,000	A3	Sheet 7 of 70	1



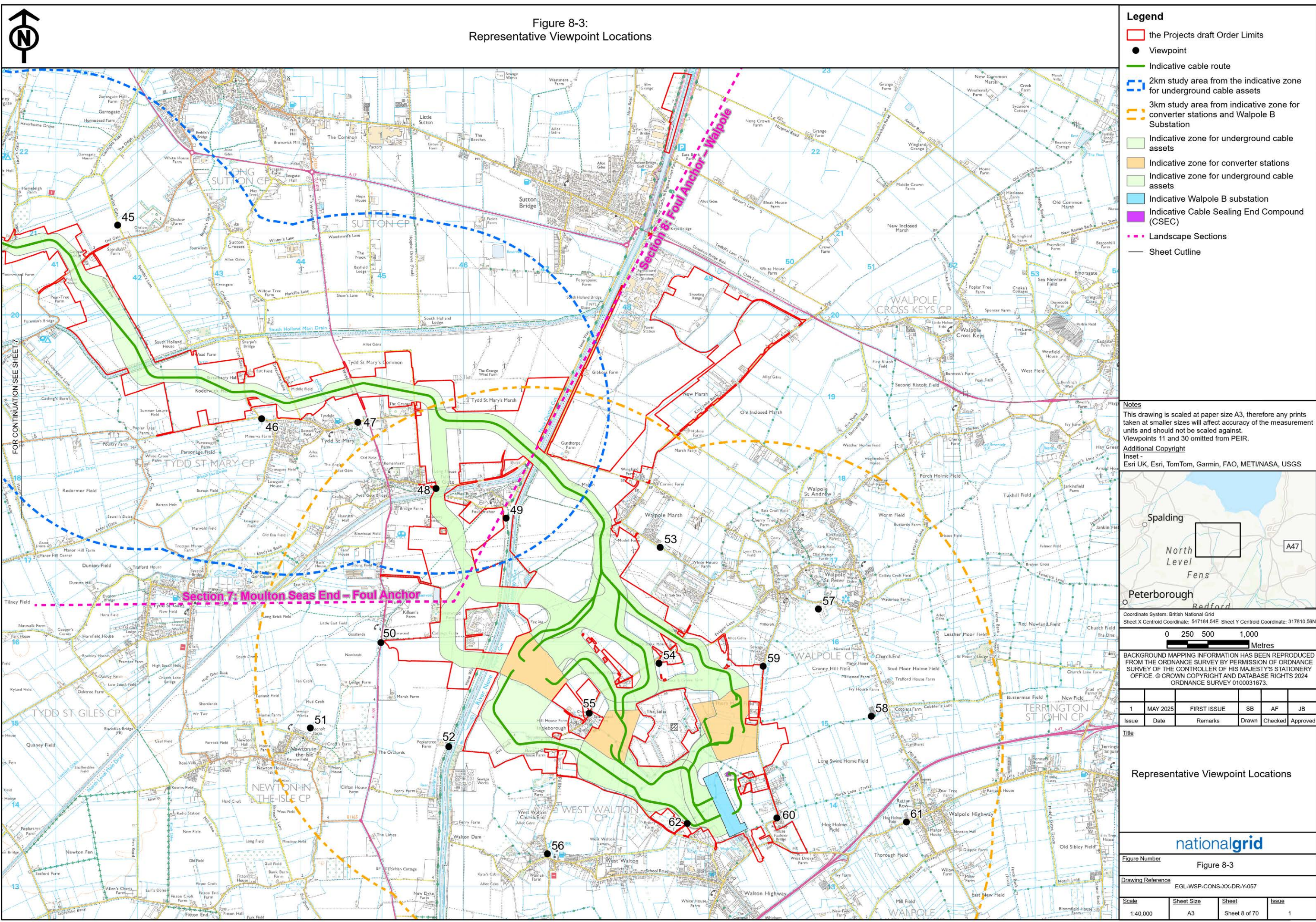


Figure 8-3:  
Representative Viewpoint Locations

**Legend**

- the Projects draft Order Limits
- Viewpoint
- Indicative cable route
- 2km study area from the indicative zone for underground cable assets
- 3km study area from indicative zone for converter stations and Walpole B Substation
- Indicative zone for underground cable assets
- Indicative zone for converter stations
- Indicative zone for underground cable assets
- Indicative Walpole B substation
- Indicative Cable Sealing End Compound (CSEC)
- Landscape Sections
- Sheet Outline

**Notes**

This drawing is scaled at paper size A3, therefore any prints taken at smaller sizes will affect accuracy of the measurement units and should not be scaled against.  
Viewpoints 11 and 30 omitted from PEIR.  
Additional Copyright  
Inset -  
Esri UK, Esri, TomTom, Garmin, FAO, METI/NASA, USGS

Coordinate System: British National Grid  
Sheet X Centroid Coordinate: 547184.54E Sheet Y Centroid Coordinate: 317810.56N

0 250 500 1,000 Metres

BACKGROUND MAPPING INFORMATION HAS BEEN REPRODUCED FROM THE ORDNANCE SURVEY BY PERMISSION OF ORDNANCE SURVEY OF THE CONTROLLER OF HIS MAJESTY'S STATIONERY OFFICE. © CROWN COPYRIGHT AND DATABASE RIGHTS 2024 ORDNANCE SURVEY 0100031673.

1	MAY 2025	FIRST ISSUE	SB	AF	JB
Issue	Date	Remarks	Drawn	Checked	Approved

Title

Representative Viewpoint Locations

**nationalgrid**

Figure Number  
Figure 8-3

Drawing Reference  
EGL-WSP-CONS-XX-DR-Y057

Scale	Sheet Size	Sheet	Issue
1:40,000	A3	Sheet 8 of 70	1



## VIEWPOINT 1 - View from Huttoft Beach, looking south west

BASELINE PANORAMA



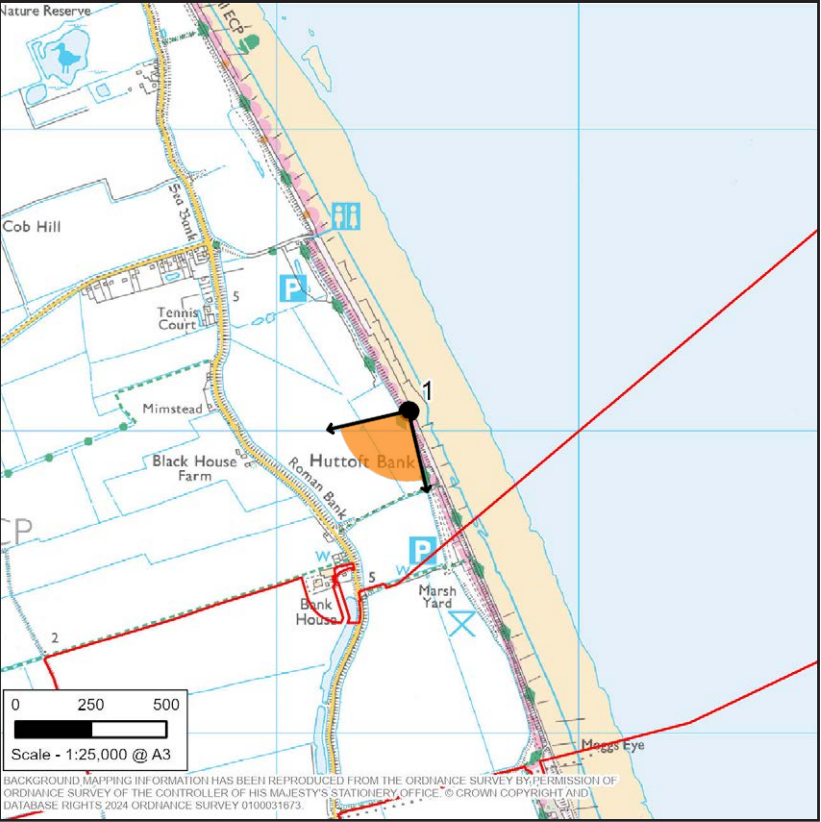
### Visual Baseline Description

The viewpoint is representative of expansive rural agricultural landscape at Huttoft Beach, looking south west. The land is gently undulating, with long views across open countryside. Settlement patterns are dispersed and rural in nature, with little urban intrusion. The foreground is dominated by low, dense scrub. The mid-ground comprises fields bounded by low hedgerows and sparse tree cover. In the distance, scattered farm buildings and a few small woodland blocks are visible, with a notable white gable-fronted building.

### View Value

Views are considered to be of High value

VIEWPOINT LOCATION PLAN



VIEWPOINT 1 - View from Huttoft Beach, looking south west

Viewpoint Type:  
Projection:  
Viewpoint Grid Reference:  
Viewpoint Height in mAOD:

Type 1  
Cylindrical  
E554438, N378065  
7.5

Direction of View:  
Horizontal Field Of View:  
Vertical Field of View:  
Distance to Key Scheme Feature:

South west  
90 degrees  
27 degrees  
54 m (Approx)

Enlargement Factor:  
Photographic Equipment  
Date and Time Taken:  
Camera Height:

100% @ A1  
Canon 6D MKII & 50mm Lens  
24/09/24 (Summer) 16:37  
1.6m above ground

This image provides landscape and visual context only  
View flat at a comfortable arm's length. If viewing on a screen  
enlarge to full screen height.

Eastern Green Link 3 and Eastern Green Link 4  
Representative Viewpoint Locations  
Figure Number: Figure 8-3  
Sheet Number: Sheet 9 of 70





# VIEWPOINT 2 - View from Huttoft Beach, looking south

BASELINE PANORAMA



## Visual Baseline Description

The viewpoint is representative of a relatively broad and open landscape which is coastal in nature, with beach presence and featuring sand dunes. The landscape features key components including sand dunes, heather, beach and water (sea). Views of the wider landscape in the near distance is defined by sand/beach, progressing to sand dunes in the middle distance, which slope upwards to the far distance of the view, which is defined by mature shrub (heather) vegetation. The skyline the view is largely vegetated and unbroken, with a horizon of the mature vegetation.

## View Value

Views are considered to be of High value

VIEWPOINT 2 - View from Huttoft Beach looking south

Viewpoint Type:  
Projection:  
Viewpoint Grid Reference:  
Viewpoint Height in mAOD:

Type 1  
Cylindrical  
E554491, N378080  
3.8

Direction of View:  
Horizontal Field Of View:  
Vertical Field of View:  
Distance to Key Scheme Feature:

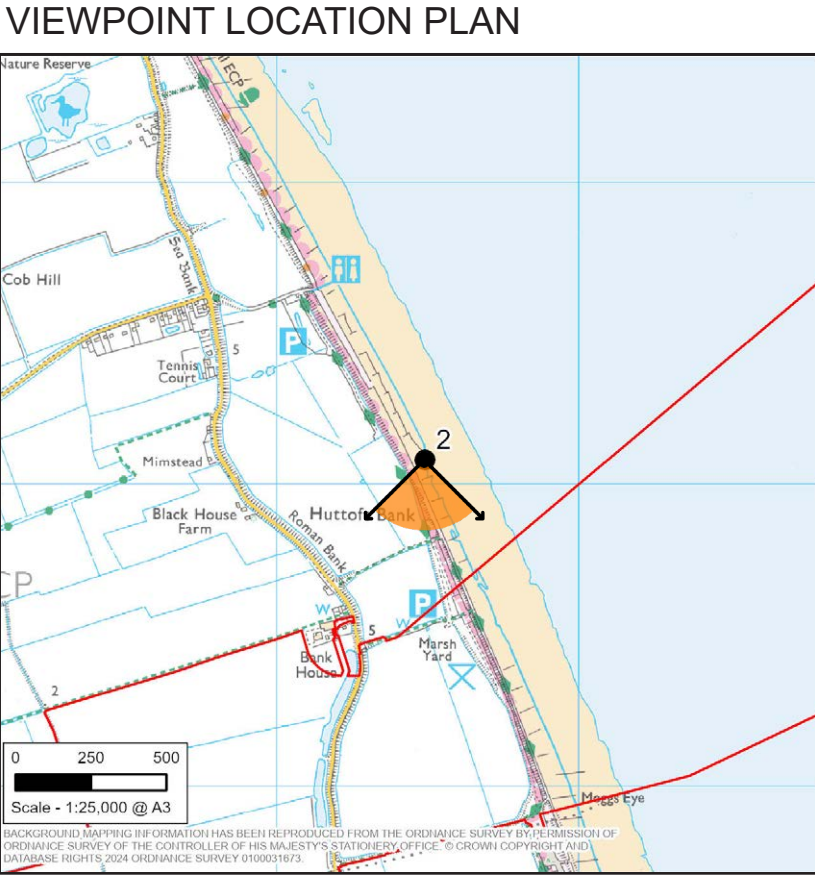
South  
90 degrees  
27 degrees  
83 m (Approx)

Enlargement Factor:  
Photographic Equipment  
Date and Time Taken:  
Camera Height:

100% @ A1  
Canon 6D MKII & 50mm Lens  
24/09/24 (Summer) 16:57  
1.6m above ground

This image provides landscape and visual context only  
View flat at a comfortable arm's length. If viewing on a screen  
enlarge to full screen height.

Eastern Green Link 3 and Eastern Green Link 4  
Representative Viewpoint Locations  
Figure Number: Figure 8-3  
Sheet Number: Sheet 10 of 70





### VIEWPOINT 3 - View from Chapel House, looking north west

BASELINE PANORAMA

## Photography to be provided

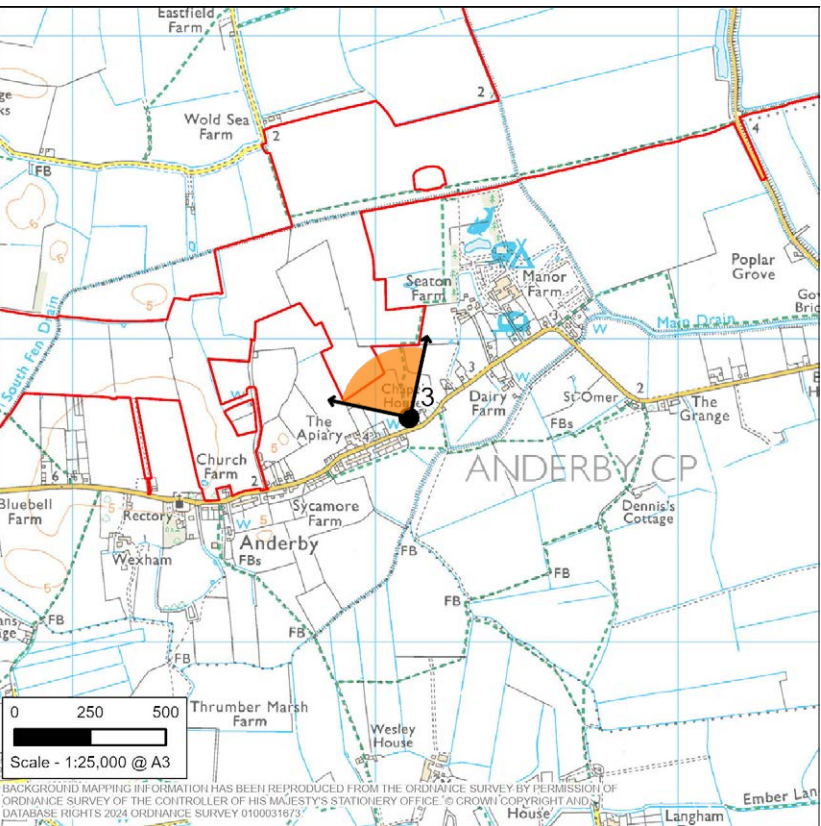
## Visual Baseline Description

Text to be provided

## View Value

Text to be provided

## VIEWPOINT LOCATION PLAN



Eastern Green Link 3 and Eastern Green Link 4  
Representative Viewpoint Locations  
Figure Number: Figure 8-3  
Sheet Number: Sheet 11 of 70





VIEWPOINT 4 - View from Thurlby, looking south east

BASELINE PANORAMA



Visual Baseline Description

Text to be provided

View Value

Text to be provided

VIEWPOINT 4 - View from Thurlby, looking south east

Viewpoint Type: Type 1  
Projection: Cylindrical  
Viewpoint Grid Reference: E549905, N378993  
Viewpoint Height in mAOD: 2.6

Direction of View: South east  
Horizontal Field Of View: 90 degrees  
Vertical Field of View: 27 degrees  
Distance to Key Scheme Feature: 3008 m (Approx)

Enlargement Factor: 100% @ A1  
Photographic Equipment: Canon 6D MKII & 50mm Lens  
Date and Time Taken: 24/09/24 (Summer) 17:33  
Camera Height: 1.6m above ground

This image provides landscape and visual context only  
View flat at a comfortable arm's length. If viewing on a screen  
enlarge to full screen height.



## VIEWPOINT 5 - View from Huttoft Road, Thurlby, looking south

BASELINE PANORAMA



### Visual Baseline Description

This viewpoint is representative of views experienced from Thurlby. The view is representative of landscape which is generally open and gently rolling with some established blocks of vegetation and trees. The land use is agricultural land use, rural in character and there is presence of OHLs and wind farm infrastructure. Some single residential properties are present.

### View Value

Views are considered to be of Medium value, although aesthetic and perceptual qualities are lowered by the presence of pylons.

VIEWPOINT 5 - View from Huttoft Road, Thurlby, looking south

Viewpoint Type:  
Projection:  
Viewpoint Grid Reference:  
Viewpoint Height in mAOD:

Type 1  
Cylindrical  
E549719, N375656  
6.8

Direction of View:  
Horizontal Field Of View:  
Vertical Field of View:  
Distance to Key Scheme Feature:

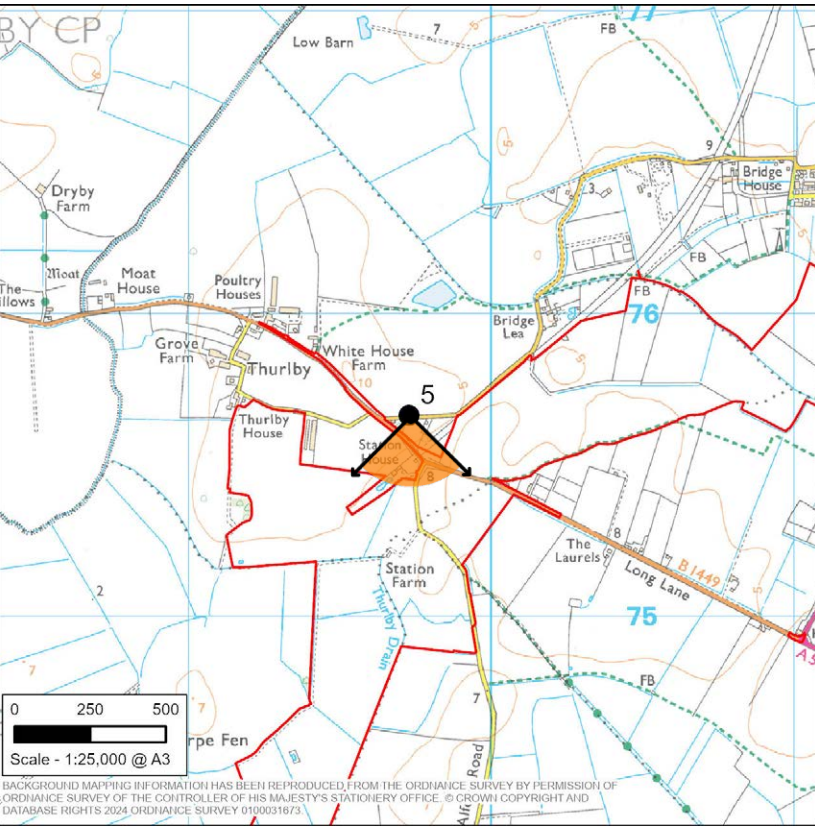
South  
90 degrees  
27 degrees  
160 m (Approx)

Enlargement Factor:  
Photographic Equipment  
Date and Time Taken:  
Camera Height:

100% @ A1  
Canon 6D MKII & 50mm Lens  
24/09/24 (Summer) 18:02  
1.6m above ground

This image provides landscape and visual context only  
View flat at a comfortable arm's length. If viewing on a screen  
enlarge to full screen height.

VIEWPOINT LOCATION PLAN



Eastern Green Link 3 and Eastern Green Link 4  
Representative Viewpoint Locations  
Figure Number: Figure 8-3  
Sheet Number: Sheet 13 of 70





## VIEWPOINT 6 - View from Willoughby Road, Cumberworth Ings, looking west

BASELINE PANORAMA



### Visual Baseline Description

This viewpoint is representative of views experienced from Cumberworth Ings. The viewpoint is representative of a view of an agricultural landscape, facing across flat to gently undulating terrain. The landscape is predominantly rural and agricultural in nature, characterized by large, open fields with improved grassland and hedgerows or intermittent tree lines along some field boundaries. The landform is broadly flat with a very gentle slope, contributing to wide visibility across the scene. The vegetation comprises managed grassland and scattered trees along field boundaries. Some areas of taller vegetation and shrubbery appear on the margins. The area appears to be part of a pastoral landscape with grazing land visible in the middle to far distance, interspersed with occasional trees and small clusters of woodland. There is very limited built development visible in this view. The skyline is formed largely by distant tree lines and low hills.

### View Value

Views are considered to be of Medium value

VIEWPOINT 6 - View from Willoughby Road, Cumberworth Ings looking west

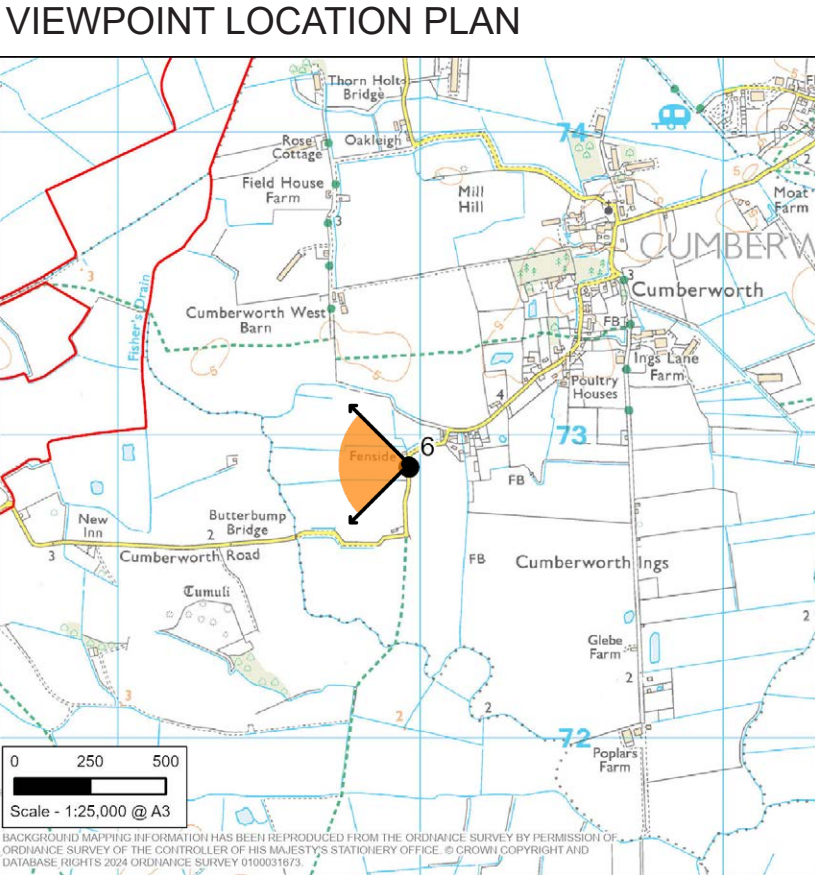
Viewpoint Type: Type 1  
Projection: Cylindrical  
Viewpoint Grid Reference: E549959, N372897  
Viewpoint Height in mAOD: 2.9

Direction of View: West  
Horizontal Field Of View: 90 degrees  
Vertical Field of View: 27 degrees  
Distance to Key Scheme Feature: 867 m (Approx)

Enlargement Factor: 100% @ A1  
Photographic Equipment: Canon 6D MKII & 50mm Lens  
Date and Time Taken: 25/09/24 (Summer) 11:02  
Camera Height: 1.6m above ground

This image provides landscape and visual context only  
View flat at a comfortable arm's length. If viewing on a screen  
enlarge to full screen height.

Eastern Green Link 3 and Eastern Green Link 4  
Representative Viewpoint Locations  
Figure Number: Figure 8-3  
Sheet Number: Sheet 14 of 70





VIEWPOINT 7 - View from Bonthorpe Rd, Bonthorpe, looking east

BASELINE PANORAMA



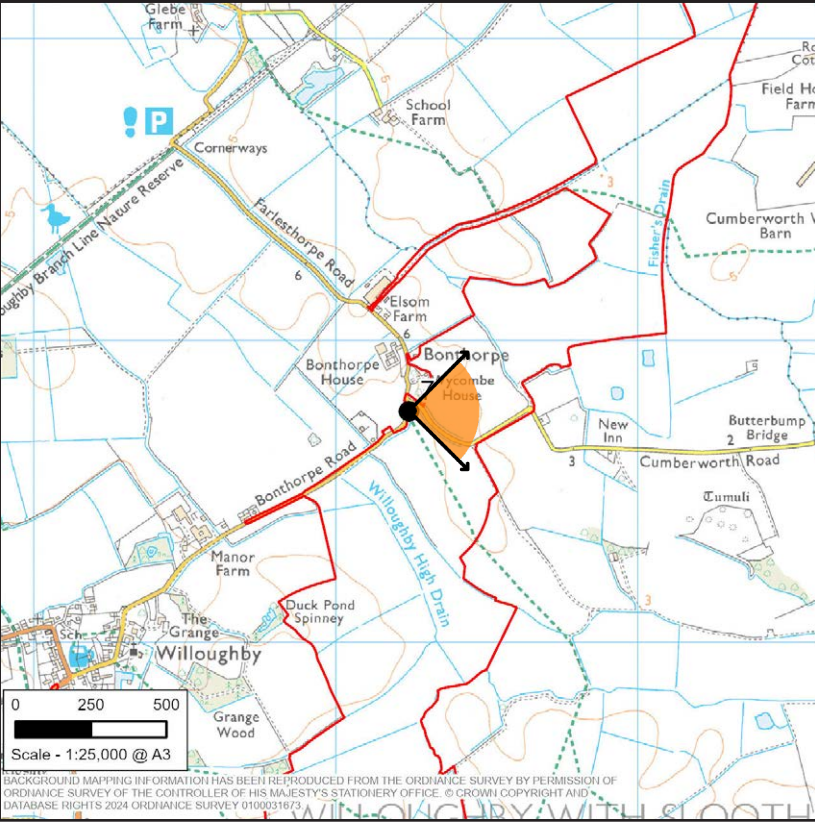
Visual Baseline Description

This viewpoint is representative of views experienced from Bonthorpe.The view is representative of landscape which is generally open and flat with agricultural field, with presence of mature hedgerow which line the field boundary of Cumberworth rd (to the left most portion of the view), trees and vegetation in the near distance. In the middle distance the land-scape is flat and there is presence of mature vegetation including shrub and hedgerow which regularly feature across the middle distance.

View Value

Views are considered to be of Medium value.

VIEWPOINT LOCATION PLAN



VIEWPOINT 7 - View from Bonthorpe Rd, Bonthorpe, looking east

Viewpoint Type: Type 1  
Projection: Cylindrical  
Viewpoint Grid Reference: E548243, N372765  
Viewpoint Height in mAOD: 4.6

Direction of View: East  
Horizontal Field Of View: 90 degrees  
Vertical Field of View: 27 degrees  
Distance to Key Scheme Feature: 26 m (Approx)

Enlargement Factor: 100% @ A1  
Photographic Equipment: Canon 6D MKII & 50mm Lens  
Date and Time Taken: 25/09/24 (Summer) 11:28  
Camera Height: 1.6m above ground

This image provides landscape and visual context only  
View flat at a comfortable arm's length. If viewing on a screen  
enlarge to full screen height.

Eastern Green Link 3 and Eastern Green Link 4  
Representative Viewpoint Locations  
Figure Number: Figure 8-3  
Sheet Number: Sheet 15 of 70





## VIEWPOINT 8 - View from Mill Lane, Willoughby, looking north east

BASELINE PANORAMA



### Visual Baseline Description

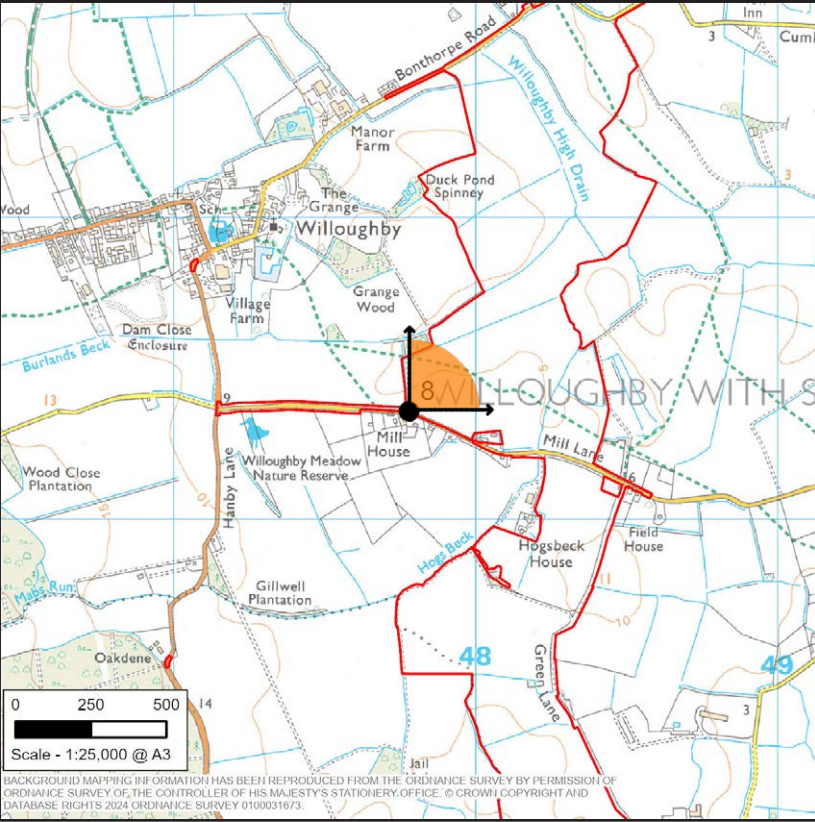
This viewpoint is representative of views experienced from Willoughby. The viewpoint is representative of a wide, open view across an arable agricultural landscape, looking across cultivated land with distant tree belts and hedgerows along the horizon. The landscape is rural and intensively managed for agriculture. The land use is predominantly arable. The terrain is flat to very gently undulating, offering expansive views in all directions. Vegetation cover is sparse within the immediate foreground and midground. Field boundaries in the far distance are defined by occasional hedgerows and small woodland blocks, contributing to a sense of enclosure on the horizon. No significant built development or infrastructure is visible in this view. The skyline is broad and uninterrupted, formed entirely by distant trees and hedgerows.

.

### View Value

Views are considered to be of Medium value

VIEWPOINT LOCATION PLAN



VIEWPOINT 8 - View from Mill Lane, Willoughby, looking north east

Viewpoint Type: Type 1  
Projection: Cylindrical  
Viewpoint Grid Reference: E547779, N371362  
Viewpoint Height in mAOD: 8.0

Direction of View: North east  
Horizontal Field Of View: 90 degrees  
Vertical Field of View: 27 degrees  
Distance to Key Scheme Feature: 30 m (Approx)

Enlargement Factor: 100% @ A1  
Photographic Equipment: Canon 6D MKII & 50mm Lens  
Date and Time Taken: 25/09/24 (Summer) 11:48  
Camera Height: 1.6m above ground

This image provides landscape and visual context only  
View flat at a comfortable arm's length. If viewing on a screen  
enlarge to full screen height.

Eastern Green Link 3 and Eastern Green Link 4  
Representative Viewpoint Locations  
Figure Number: Figure 8-3  
Sheet Number: Sheet 16 of 70





## VIEWPOINT 9 - View from Welton le Marsh, looking south

BASELINE PANORAMA



### Visual Baseline Description

This viewpoint is representative of views experienced from Welton le Marsh. The viewpoint is representative of a wide, open field with sparse vegetation. The foreground consists of the open field with sparse vegetation. The middleground features the continuation of the field, extending towards the horizon. This section includes the utility poles and overhead wires that traverse the field. The background is marked by a line of mature trees along the horizon. These trees create a natural boundary and provide depth to the landscape. The horizon is marked by a line of mature trees, providing a natural boundary to the landscape. Utility poles and overhead wires traverse the field.

### View Value

Views are considered to be of Medium value, although aesthetic and perceptual qualities are lowered by the presence of pylons.

VIEWPOINT 9 - View from Welton le Marsh, looking south

Viewpoint Type:  
Projection:  
Viewpoint Grid Reference:  
Viewpoint Height in mAOD:

Type 1  
Cylindrical  
E547584, N368370  
13.2

Direction of View:  
Horizontal Field Of View:  
Vertical Field of View:  
Distance to Key Scheme Feature:

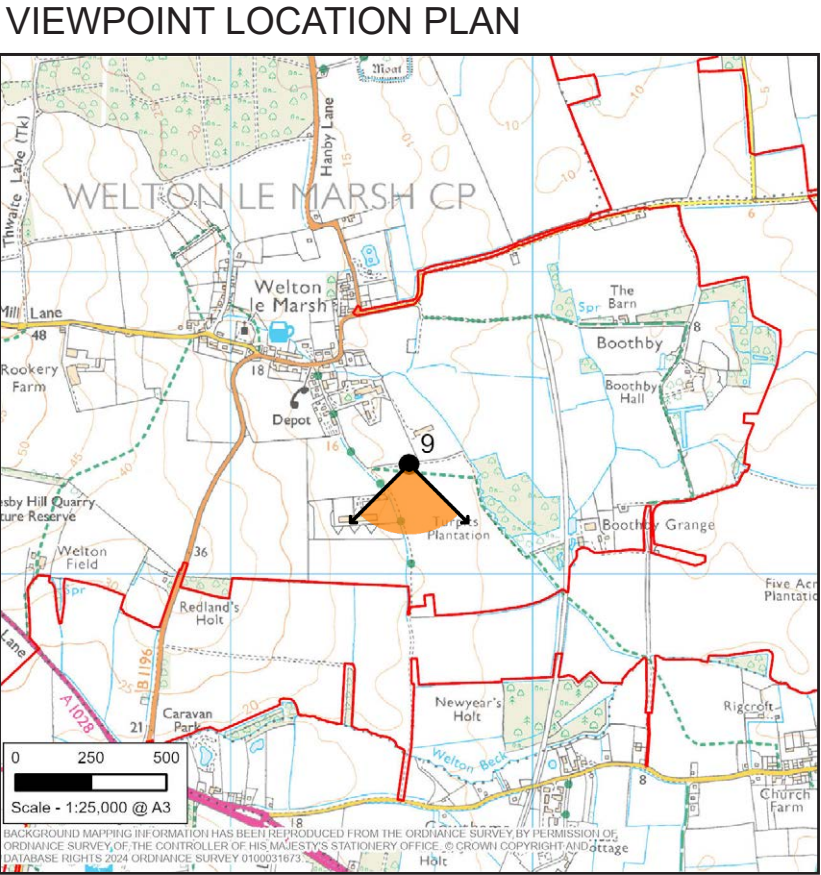
South  
90 degrees  
27 degrees  
414 m (Approx)

Enlargement Factor:  
Photographic Equipment  
Date and Time Taken:  
Camera Height:

100% @ A1  
Canon 6D MKII & 50mm Lens  
25/09/24 (Summer) 12:21  
1.6m above ground

This image provides landscape and visual context only  
View flat at a comfortable arm's length. If viewing on a screen  
enlarge to full screen height.

Eastern Green Link 3 and Eastern Green Link 4  
Representative Viewpoint Locations  
Figure Number: Figure 8-3  
Sheet Number: Sheet 17 of 70





VIEWPOINT 10 - View from Chalk Pit Lane, Candlesby (Lincolnshire Wolds National Landscape), looking south east

BASELINE PANORAMA



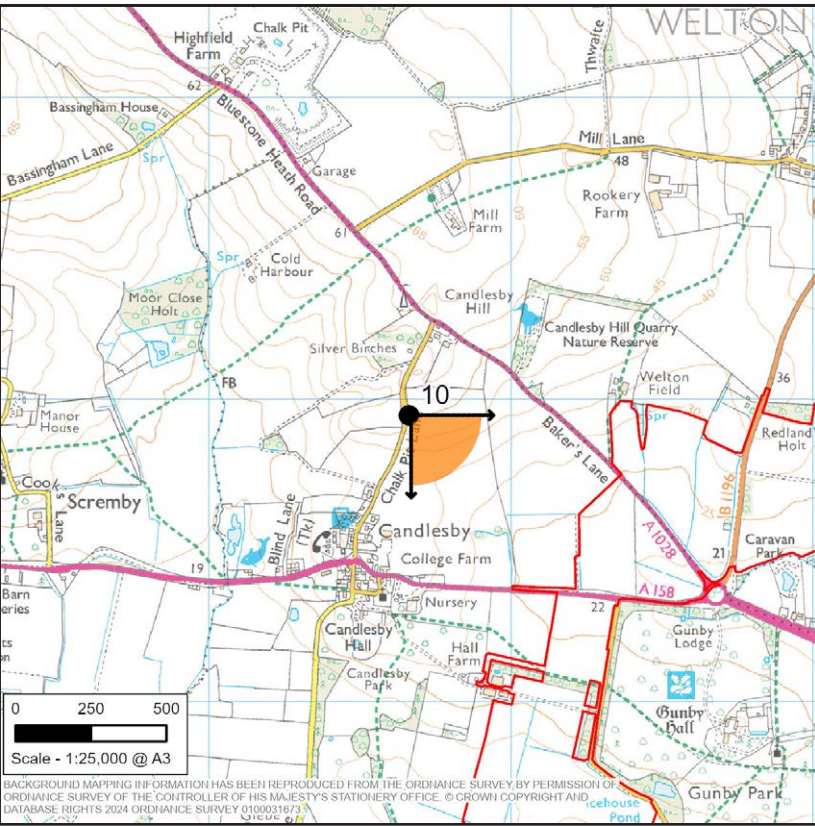
Visual Baseline Description

This viewpoint is representative of views experienced from Candlesby (Lincolnshire Wolds National Landscape). The viewpoint is representative of a view of an agricultural landscape,from the Lincolnshire Wolds National Landscape, looking south east facing across flat terrain. The landscape is rural and agricultural in nature, characterized by large, open fields with sparse vegetation. The landform is broadly flat, contributing to wide visibility across the scene. The horizon is marked by a line of mature trees, providing a natural boundary to the landscape. There is very limited built development visible in this view.

View Value

Views are considered to be of high value

VIEWPOINT LOCATION PLAN



VIEWPOINT 10 - View from Chalk Pit Lane, Candlesby  
(Lincolnshire Wolds National Landscape), looking south east

Viewpoint Type:  
Projection:  
Viewpoint Grid Reference:  
Viewpoint Height in mAOD:

Type 1  
Cylindrical  
E545652, N367954  
50.5

Direction of View:  
Horizontal Field Of View:  
Vertical Field of View:  
Distance to Key Scheme Feature:

South east  
90 degrees  
27 degrees  
675 m (Approx)

Enlargement Factor:  
Photographic Equipment  
Date and Time Taken:  
Camera Height:

100% @ A1  
Canon 6D MKII & 50mm Lens  
25/09/24 (Summer) 13:05  
1.6m above ground

This image provides landscape and visual context only  
View flat at a comfortable arm's length. If viewing on a screen  
enlarge to full screen height.

Eastern Green Link 3 and Eastern Green Link 4  
Representative Viewpoint Locations  
Figure Number: Figure 8-3  
Sheet Number: Sheet 18 of 70





VIEWPOINT 12 - View from A158 (roundabout) Gunby Hall car park, Candlesby, looking west

BASELINE PANORAMA



Visual Baseline Description

This viewpoint is representative of views experienced from Candlesby (Lincolnshire Wolds National Landscape). This viewpoint is representative of a a landscape which is predominantly rural and agricultural in nature, featuring a rural road junction where the A158 meets a roundabout near Gunby Hall. The vegetation in the view comprises managed grassland and scattered trees along the field bounda-ries. Dense hedgerows and brambles grow alongside the pathways, providing natural borders.To the east a large tree canopy extends overhead. The center of the image is dominated by a large field. A continuous line of trees and hedgerows encloses the field. The horizon remains low and open, emphasizing the flat terrain.The view also features road infrastructure which is bordered by grassy verges.

View Value

Views are considered to be of High value

VIEWPOINT 12 - View from A158 (roundabout) Gunby Hall car park, Candlesby, looking west

Viewpoint Type:  
Projection:  
Viewpoint Grid Reference:  
Viewpoint Height in mAOD:

Type 1  
Cylindrical  
E546667, N367317  
20.1

Direction of View:  
Horizontal Field Of View:  
Vertical Field of View:  
Distance to Key Scheme Feature:

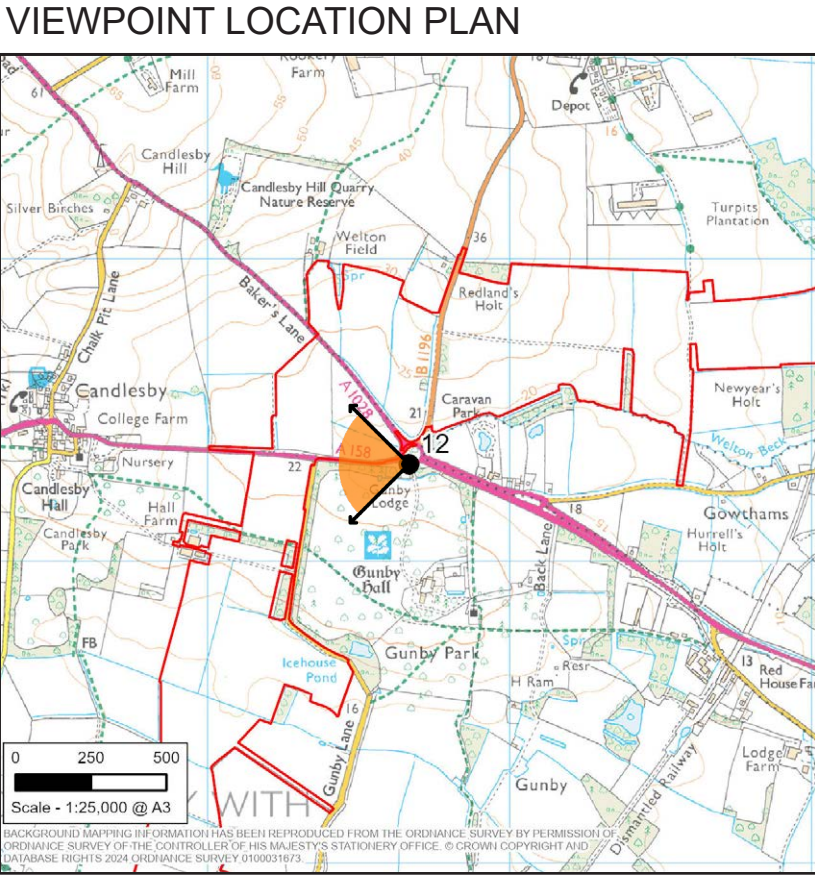
West  
90 degrees  
27 degrees  
55 m (Approx)

Enlargement Factor:  
Photographic Equipment  
Date and Time Taken:  
Camera Height:

100% @ A1  
Canon 6D MKII & 50mm Lens  
25/09/24 (Summer) 13:34  
1.6m above ground

This image provides landscape and visual context only  
View flat at a comfortable arm's length. If viewing on a screen  
enlarge to full screen height.

Eastern Green Link 3 and Eastern Green Link 4  
Representative Viewpoint Locations  
Figure Number: Figure 8-3  
Sheet Number: Sheet 20 of 70





VIEWPOINT 13 - View from PRow adjacent to Gunby Rd, Orby, looking north west

BASELINE PANORAMA



Visual Baseline Description

This viewpoint is representative of views experienced from Orby. This viewpoint represents a rural setting with open fields which are tree-lined, and distant farm structures. The landscape is predominantly agricultural, with patches of green grass and vegetation along the edges of the field in the middleground. The background features clusters of trees and some buildings visible in the distance. There is very limited built development visible in this view. The skyline is formed largely by distant tree lines. To the west, a wooded path curves into the scene, partially enclosed by tall trees and dense undergrowth. To the east, a grassy farm track runs parallel to the field, bordered by hedgerows and small shrubs. The center features an open field with subtle undulations. A dense tree line encloses the horizon, with varied tree heights and density.

View Value

Views are considered to be of Medium value

VIEWPOINT 13 - View from PRow adjacent to Gunby Rd, Orby, looking north west

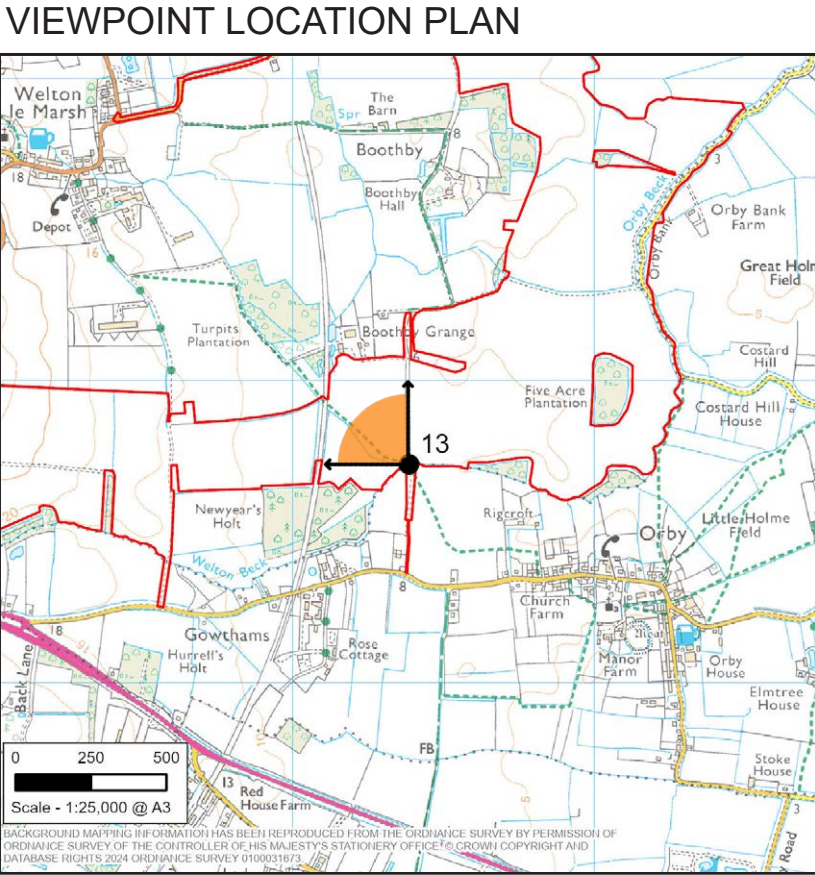
Viewpoint Type: Type 1  
Projection: Cylindrical  
Viewpoint Grid Reference: E548379, N367736  
Viewpoint Height in mAOD: 6.2

Direction of View: North west  
Horizontal Field Of View: 90 degrees  
Vertical Field of View: 27 degrees  
Distance to Key Scheme Feature: 25 m (Approx)

Enlargement Factor: 100% @ A1  
Photographic Equipment: Canon 6D MKII & 50mm Lens  
Date and Time Taken: 25/09/24 (Summer) 15:50  
Camera Height: 1.6m above ground

This image provides landscape and visual context only  
View flat at a comfortable arm's length. If viewing on a screen  
enlarge to full screen height.

Eastern Green Link 3 and Eastern Green Link 4  
Representative Viewpoint Locations  
Figure Number: Figure 8-3  
Sheet Number: Sheet 21 of 70





VIEWPOINT 14 - View from PRow adjacent to Gunby Rd, Orby, looking north east

BASELINE PANORAMA



Visual Baseline Description

This viewpoint is representative of views experienced from Orby. This viewpoint is representative of an open agricultural landscape and natural drainage features. The view represents a view of a rural landscape, characterized by a wide, open field with a grassy foreground. The landscape is predominantly agricultural, with a harvested area in the middle ground. The horizon is lined with trees, providing a natural boundary to the landscape. There is very limited built development visible in this view.

View Value

Views are considered to be of Medium value.

VIEWPOINT 14 - View from PRow adjacent to Gunby Rd,  
Orby, looking north east

Viewpoint Type:  
Projection:  
Viewpoint Grid Reference:  
Viewpoint Height in mAOD:

Type 1  
Cylindrical  
E548381, N367740  
6.2

Direction of View:  
Horizontal Field Of View:  
Vertical Field of View:  
Distance to Key Scheme Feature:

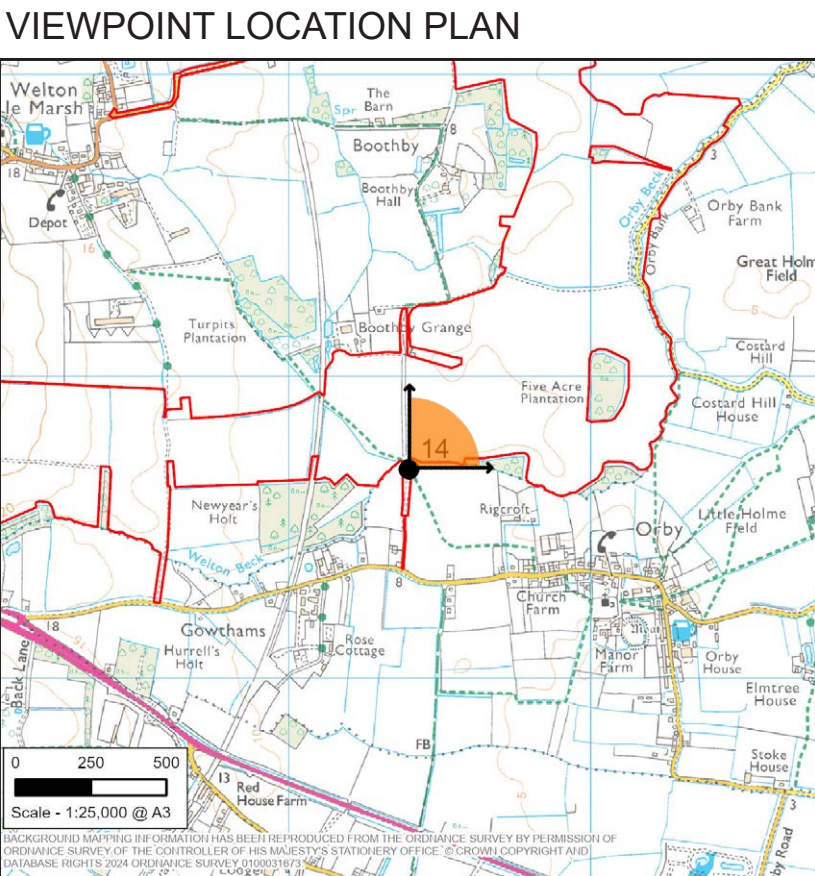
North east  
90 degrees  
27 degrees  
25 m (Approx)

Enlargement Factor:  
Photographic Equipment  
Date and Time Taken:  
Camera Height:

100% @ A1  
Canon 6D MKII & 50mm Lens  
25/09/24 (Summer) 15:52  
1.6m above ground

This image provides landscape and visual context only  
View flat at a comfortable arm's length. If viewing on a screen  
enlarge to full screen height.

Eastern Green Link 3 and Eastern Green Link 4  
Representative Viewpoint Locations  
Figure Number: Figure 8-3  
Sheet Number: Sheet 22 of 70





VIEWPOINT 15 - View from Pinfold Lane, Great Steeping, looking south east

BASELINE PANORAMA



Visual Baseline Description

This viewpoint is representative of views experienced from Great Steeping. This viewpoint showcases expansive farmland with a mix of cultivated land, rural housing, and infrastructure. To the west, open agricultural fields extend towards the horizon, separated by hedgerows and a tree line, with occasional buildigs in the distance. To the east, residential properties are visible. Utility poles and power lines add vertical elements. Scattered trees and hedgerows partially obscure the far view. The horizon is lined with mature trees and bushes, creating a natural boundary. In the background, some buildings and power lines can be seen, introducing elements of infrastructure into the otherwise rural setting. The skyline is formed largely by distant tree lines and the tops of buildings and power lines.

View Value

Views are considered to be of Medium Value

VIEWPOINT 15 - View from Pinfold Lane, Great Steeping,  
looking south east

Viewpoint Type:  
Projection:  
Viewpoint Grid Reference:  
Viewpoint Height in mAOD:

Type 1  
Cylindrical  
E544143, N364156  
5.8

Direction of View:  
Horizontal Field Of View:  
Vertical Field of View:  
Distance to Key Scheme Feature:

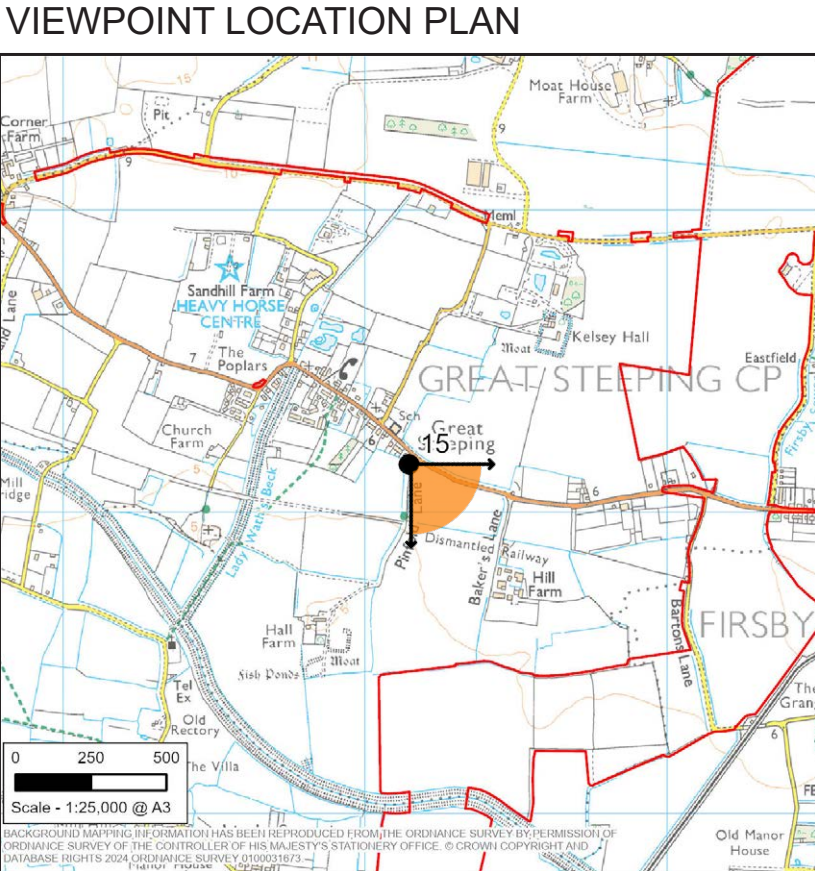
South east  
90 degrees  
27 degrees  
680 m (Approx)

Enlargement Factor:  
Photographic Equipment  
Date and Time Taken:  
Camera Height:

100% @ A1  
Canon 6D MKII & 50mm Lens  
25/09/24 (Summer) 16:20  
1.6m above ground

This image provides landscape and visual context only  
View flat at a comfortable arm's length. If viewing on a screen  
enlarge to full screen height.

Eastern Green Link 3 and Eastern Green Link 4  
Representative Viewpoint Locations  
Figure Number: Figure 8-3  
Sheet Number: Sheet 23 of 70





## VIEWPOINT 16 - View from Station Road, Firsby, looking west

BASELINE PANORAMA



### Visual Baseline Description

This viewpoint is representative of views experienced from Firsby. This viewpoint showcases predominantly agricultural land with open arable fields and a rural road network. The terrain is flat with slight undulations, defined by hedgerows and scattered trees. Shrubs and grasses line road edges and drainage ditches. To the west, a narrow rural lane runs alongside residential properties, bordered by grass verges and a trimmed hedge. Expansive fields dominate, with a horizon of open fields and distant tree belts. In the center, grassy field margins transition into cultivated farmland, with a drainage ditch bordered by overgrown vegetation. Trees and hedgerows add height variation, with distant woodland and small farm buildings visible. To the east, a road curves gently, flanked by hedgerows and trees. Residential properties with red brick facades and pitched roofs line the edge are present in the view. Small clusters of trees partially obscure distant farmland, with scattered buildings visible. The presence of power lines add vertical elements and presence of infrastructure.

### View Value

Views are considered to be of Medium value

VIEWPOINT 16 - View from Station Road, Firsby, looking west

Viewpoint Type:  
Projection:  
Viewpoint Grid Reference:  
Viewpoint Height in mAOD:

Type 1  
Cylindrical  
E545342, N364021  
5.6

Direction of View:  
Horizontal Field Of View:  
Vertical Field of View:  
Distance to Key Scheme Feature:

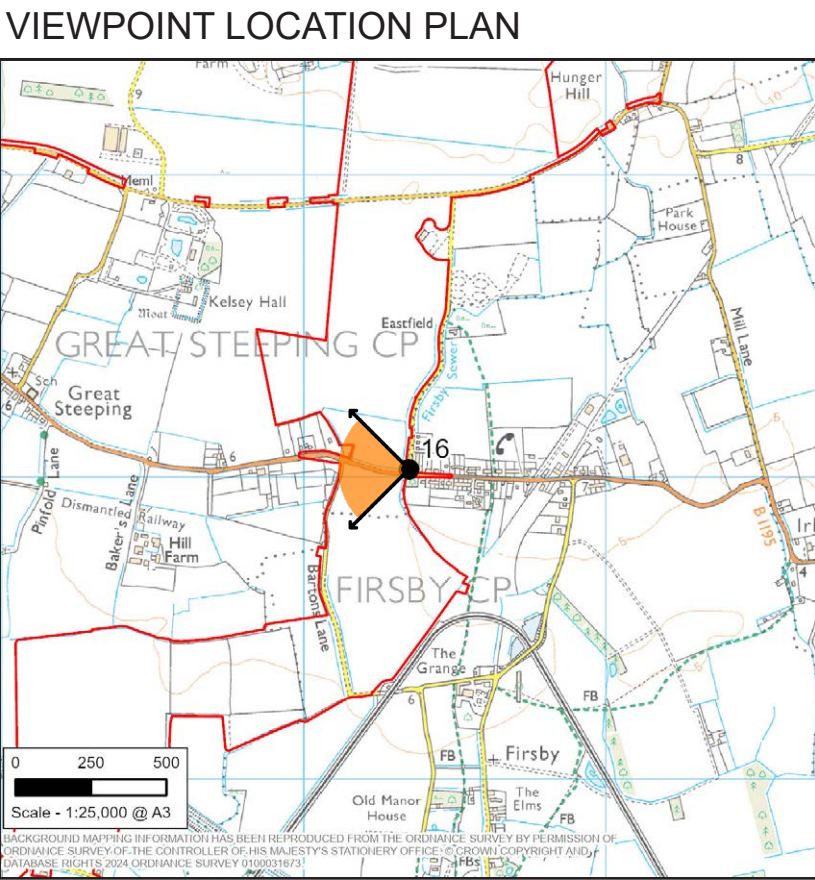
West  
90 degrees  
27 degrees  
15 m (Approx)

Enlargement Factor:  
Photographic Equipment  
Date and Time Taken:  
Camera Height:

100% @ A1  
Canon 6D MKII & 50mm Lens  
25/09/24 (Summer) 16:27  
1.6m above ground

This image provides landscape and visual context only  
View flat at a comfortable arm's length. If viewing on a screen  
enlarge to full screen height.

Eastern Green Link 3 and Eastern Green Link 4  
Representative Viewpoint Locations  
Figure Number: Figure 8-3  
Sheet Number: Sheet 24 of 70





VIEWPOINT 17 - View from Ings Lane, Little Steeping, looking west

BASELINE PANORAMA



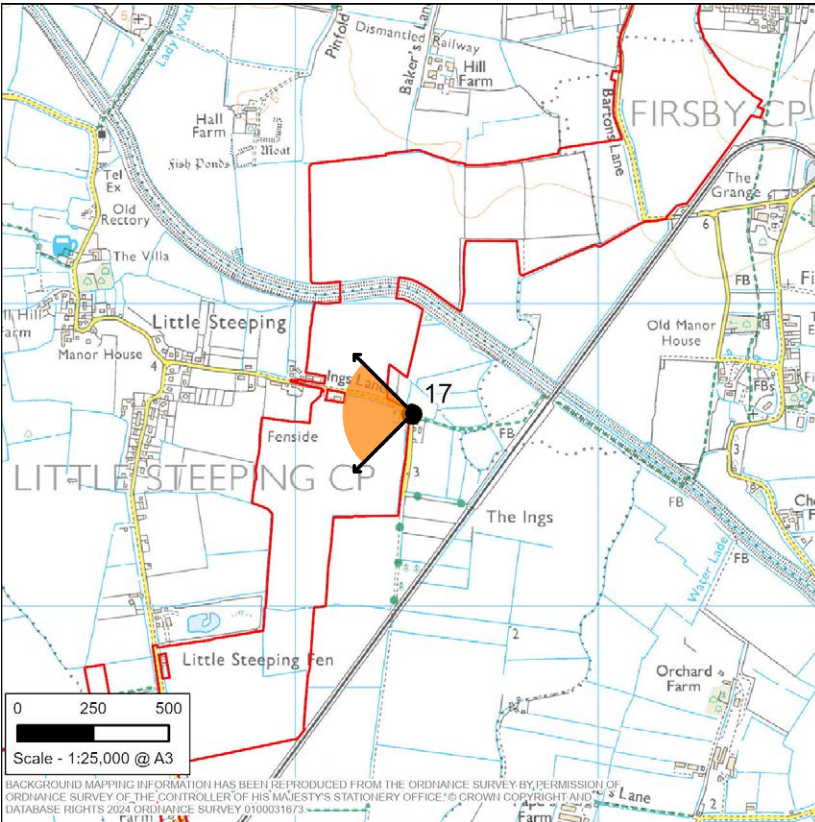
Visual Baseline Description

This viewpoint is representative of views experienced from Little Steeping. This viewpoint highlights predominantly agricultural land with open arable fields and rural roads. The terrain is flat with subtle undulations, defined by hedgerows and scattered trees. Overgrown grass and low shrubs line ditches. To the west, a minor road runs alongside a grassy field margin with mixed vegetation and a cluster of trees, partially obscuring a small building. Distant tree belts and occasional buildings break up the horizon. In the center, a wooden fence marks a well-maintained pasture with open grazing fields, occasional hedgerows, and trees. The horizon features scattered farmsteads and wooded areas. To the east, the view transitions from pasture to cultivated farmland, with lower vegetation allowing an open view. Field boundaries are defined by hedgerows, with arable fields contrasting to the pasture. The landscape continues as open farmland with intermittent tree clusters.

View Value

Views are considered to be of Medium value

VIEWPOINT LOCATION PLAN



VIEWPOINT 17 - View from Ings Lane, Little Steeping, looking west

Viewpoint Type: Type 1  
Projection: Cylindrical  
Viewpoint Grid Reference: E544378, N362631  
Viewpoint Height in mAOD: 3.5

Direction of View: West  
Horizontal Field Of View: 90 degrees  
Vertical Field of View: 27 degrees  
Distance to Key Scheme Feature: 20 m (Approx)

Enlargement Factor: 100% @ A1  
Photographic Equipment: Canon 6D MKII & 50mm Lens  
Date and Time Taken: 25/09/24 (Summer) 16:49  
Camera Height: 1.6m above ground

This image provides landscape and visual context only  
View flat at a comfortable arm's length. If viewing on a screen  
enlarge to full screen height.

Eastern Green Link 3 and Eastern Green Link 4  
Representative Viewpoint Locations  
Figure Number: Figure 8-3  
Sheet Number: Sheet 25 of 70





# VIEWPOINT 18 - View from Station Road, Little Steeping, looking south

BASELINE PANORAMA



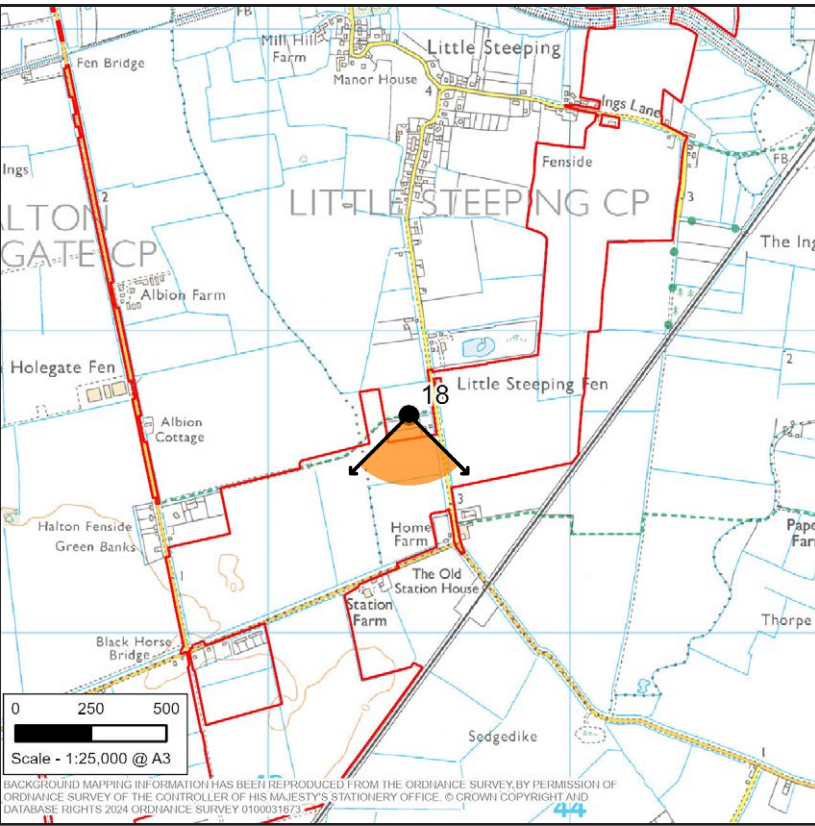
## Visual Baseline Description

This viewpoint is representative of views experienced from Little Steeping. This viewpoint is representative of land use which is predominantly agricultural, featuring a combination of pasture and arable fields. Topography is gently undulating but largely flat. Vegetation includes grassy field margins and hedgerows along the fence line with scattered trees and shrubs, particularly along the western side. Along the horizon there are groups of trees with presence of hedgeows and occasional farmsteads.

## View Value

Views are considered to be of Medium value

VIEWPOINT LOCATION PLAN



VIEWPOINT 18 - View from Station Road, Little Steeping,  
looking south

Viewpoint Type:  
Projection:  
Viewpoint Grid Reference:  
Viewpoint Height in mAOD:

Type 1  
Cylindrical  
E543452, N361708  
0.7

Direction of View:  
Horizontal Field Of View:  
Vertical Field of View:  
Distance to Key Scheme Feature:

South  
90 degrees  
27 degrees  
68 m (Approx)

Enlargement Factor:  
Photographic Equipment  
Date and Time Taken:  
Camera Height:

100% @ A1  
Canon 6D MKII & 50mm Lens  
25/09/24 (Summer) 17:02  
1.6m above ground

This image provides landscape and visual context only  
View flat at a comfortable arm's length. If viewing on a screen  
enlarge to full screen height.

Eastern Green Link 3 and Eastern Green Link 4  
Representative Viewpoint Locations  
Figure Number: Figure 8-3  
Sheet Number: Sheet 26 of 70





VIEWPOINT 19 - View from Spilsby Road, New Leake, looking south

BASELINE PANORAMA



Visual Baseline Description

This viewpoint is representative of views experienced from New Leake. The viewpoint is representative of a view of a rural landscape, characterized by a wide, flat terrain with road presence and vast green fields extending to the horizon. This viewpoint highlights predominantly agricultural land with large arable fields and flat topography. To the west, a hedgerow with trees lines the road, providing enclosure. The hedgerow continues with taller trees, creating a varied skyline, then diminishes, allowing expansive rural views. In the center, the road extends into the distance, bordered by narrow verges and a shallow drainage ditch. The horizon remains open, with distant tree belts and agricultural infrastructure faintly visible. There is very limited built development visible in this view, maintaining the rural character of the scene.

View Value

Views are considered to be of Medium value

VIEWPOINT 19 - View from Spilsby Road, New Leake, looking south

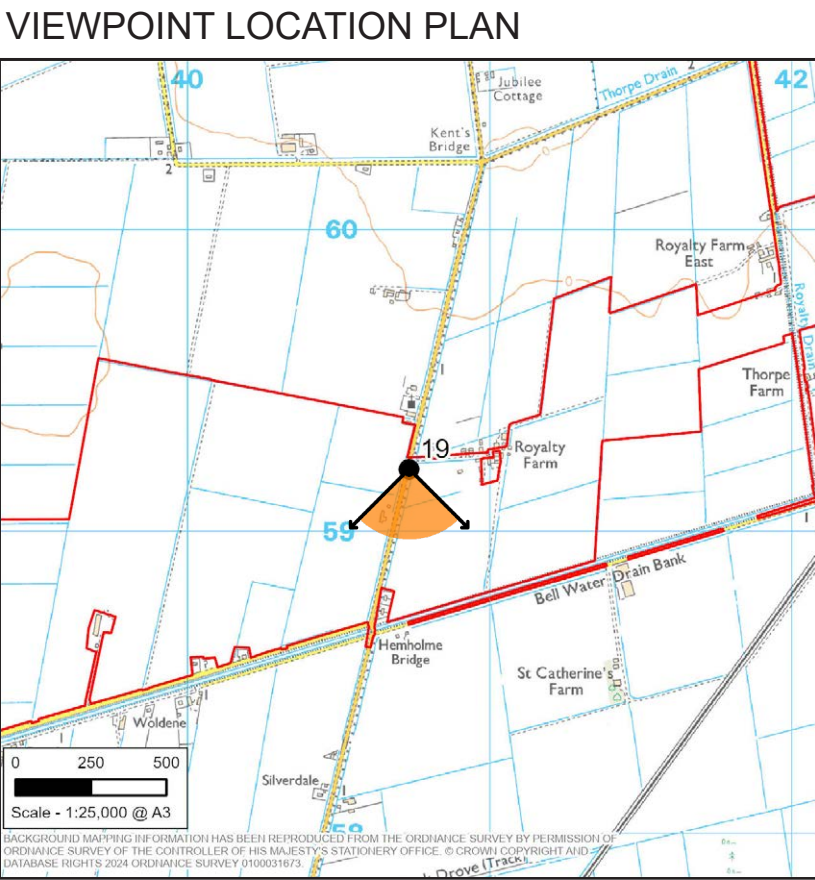
Viewpoint Type: Type 1  
Projection: Cylindrical  
Viewpoint Grid Reference: E540731, N359209  
Viewpoint Height in mAOD: 0.2

Direction of View: South  
Horizontal Field Of View: 90 degrees  
Vertical Field of View: 27 degrees  
Distance to Key Scheme Feature: 36 m (Approx)

Enlargement Factor: 100% @ A1  
Photographic Equipment: Canon 6D MKII & 50mm Lens  
Date and Time Taken: 25/09/24 (Summer) 17:17  
Camera Height: 1.6m above ground

This image provides landscape and visual context only  
View flat at a comfortable arm's length. If viewing on a screen  
enlarge to full screen height.

Eastern Green Link 3 and Eastern Green Link 4  
Representative Viewpoint Locations  
Figure Number: Figure 8-3  
Sheet Number: Sheet 27 of 70





VIEWPOINT 20 - View from Spilsby Road, New Leake, looking north

BASELINE PANORAMA



Visual Baseline Description

This viewpoint is representative of views experienced from New Leake. This viewpoint is representative of a view of a rural landscape, characterized by fields. The landscape is predominantly agricultural, with the foreground and middleground featuring harvested fields, extending towards the horizon. The horizon is lined with some trees and distant buildings. On the right side of the image, there are utility poles and some fencing along the edge of the field, introducing elements of infrastructure into the otherwise rural setting. There is very limited built development visible in this view, maintaining the rural character of the scene. The skyline is formed largely by distant tree lines and the tops of buildings.

View Value

Views are considered to be of Medium value, although aesthetic and perceptual qualities are lowered by the presence of pylons.

VIEWPOINT 20 - View from Spilsby Road, New Leake, looking north

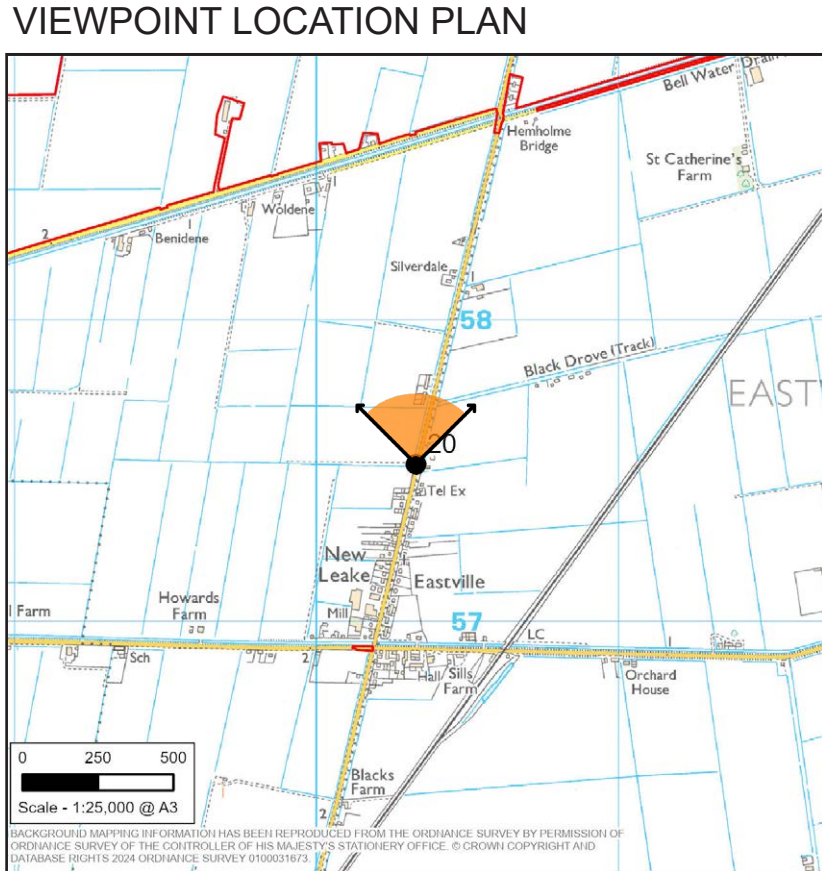
Viewpoint Type: Type 1  
Projection: Cylindrical  
Viewpoint Grid Reference: E540328, N357524  
Viewpoint Height in mAOD: 0.3

Direction of View: North  
Horizontal Field Of View: 90 degrees  
Vertical Field of View: 27 degrees  
Distance to Key Scheme Feature: 1051 m (Approx)

Enlargement Factor: 100% @ A1  
Photographic Equipment: Canon 6D MKII & 50mm Lens  
Date and Time Taken: 25/09/24 (Summer) 17:29  
Camera Height: 1.6m above ground

This image provides landscape and visual context only  
View flat at a comfortable arm's length. If viewing on a screen  
enlarge to full screen height.

Eastern Green Link 3 and Eastern Green Link 4  
Representative Viewpoint Locations  
Figure Number: Figure 8-3  
Sheet Number: Sheet 28 of 70





## VIEWPOINT 21 - View from Fodder Dike Bank and Hobhole Bank, Midville, looking west

BASELINE PANORAMA



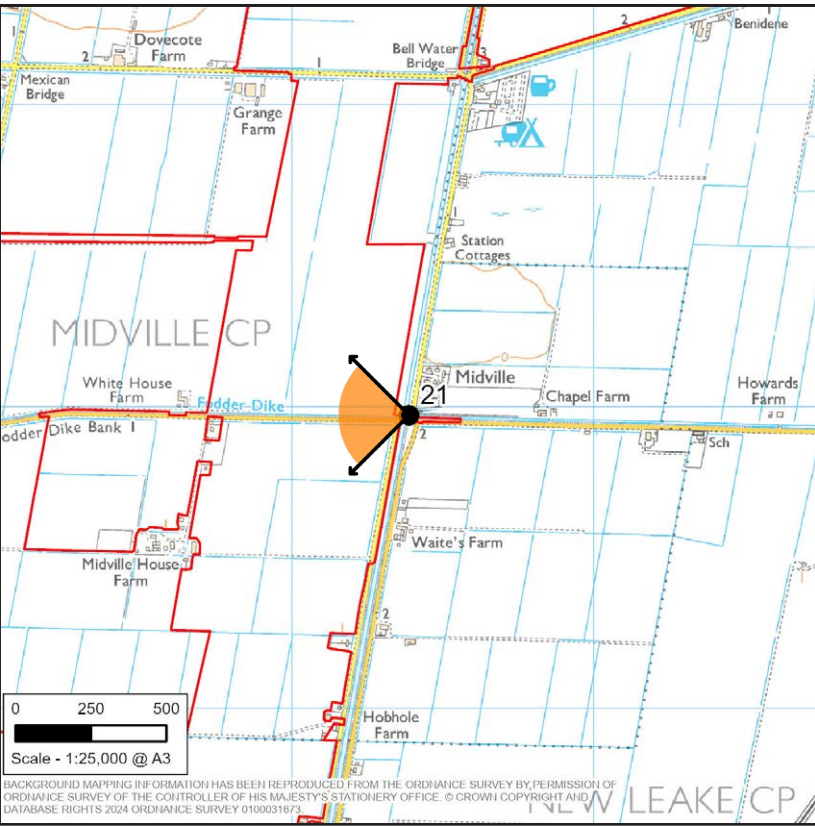
### Visual Baseline Description

This viewpoint is representative of views experienced from Midville. This viewpoint highlights predominantly agricultural land with large arable fields and dispersed residential properties. The flat terrain offers wide, open views. Vegetation includes low hedgerows and occasional trees, with mixed grasses and shrubs along roadsides. To the west, a bridge crosses a drainage channel, with a road. Open fields, hedgerows, and scattered farm buildings define the landscape. The horizon features low trees and farm structures. The watercourse runs parallel to the road, with grasses and reeds on the embankment. Utility poles with power lines add vertical elements. The road and drainage channel extend into the distance, with trees and houses visible further away.

### View Value

Views are considered to be of Medium value, although aesthetic and perceptual qualities are lowered by the presence of pylons.

VIEWPOINT LOCATION PLAN



VIEWPOINT 21 - View from Fodder Dike Bank and Hobhole Bank, Midville, looking west

Viewpoint Type:  
Projection:  
Viewpoint Grid Reference:  
Viewpoint Height in mAOD:

Type 1  
Cylindrical  
E538388, N356974  
1.5

Direction of View:  
Horizontal Field Of View:  
Vertical Field of View:  
Distance to Key Scheme Feature:

West  
90 degrees  
27 degrees  
14 m (Approx)

Enlargement Factor:  
Photographic Equipment  
Date and Time Taken:  
Camera Height:

100% @ A1  
Canon 6D MKII & 50mm Lens  
25/09/24 (Summer) 17:41  
1.6m above ground

This image provides landscape and visual context only  
View flat at a comfortable arm's length. If viewing on a screen  
enlarge to full screen height.

Eastern Green Link 3 and Eastern Green Link 4  
Representative Viewpoint Locations  
Figure Number: Figure 8-3  
Sheet Number: Sheet 29 of 70





## VIEWPOINT 22 - View from Common Side Road, Sibsey, looking north west

BASELINE PANORAMA



### Visual Baseline Description

This viewpoint is representative of views experienced from Sibsey. This viewpoint is representative of a view of a rural landscape, characterised by a wide, flat expanse of plowed farmland. The landscape is predominantly agricultural, with the foreground and middleground featuring the continuation of the plowed farmland, extending towards the horizon. The horizon is lined with a line of trees and some low-lying vegetation, creating a natural boundary. There is very limited built development visible in this view, maintaining the rural character of the scene.

### View Value

Views are considered to be of Medium value

VIEWPOINT 22 - View from Common Side Road, Sibsey,  
looking north west

Viewpoint Type:  
Projection:  
Viewpoint Grid Reference:  
Viewpoint Height in mAOD:

Type 1  
Cylindrical  
E537649, N353253  
1.0

Direction of View:  
Horizontal Field Of View:  
Vertical Field of View:  
Distance to Key Scheme Feature:

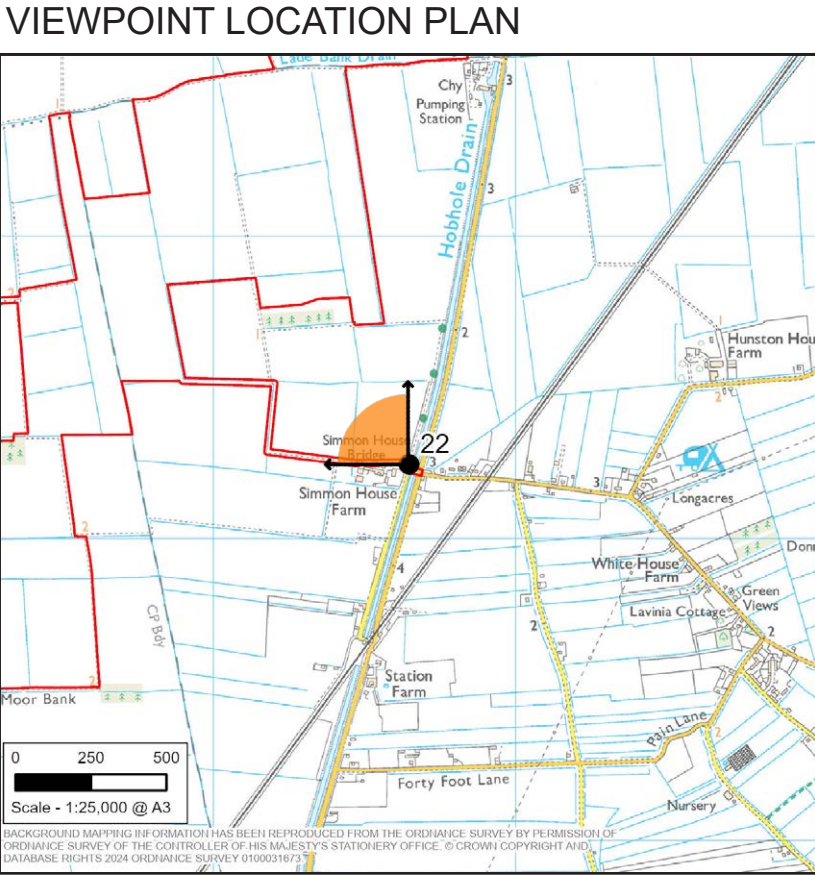
North west  
90 degrees  
27 degrees  
5 m (Approx)

Enlargement Factor:  
Photographic Equipment  
Date and Time Taken:  
Camera Height:

100% @ A1  
Canon 6D MKII & 50mm Lens  
25/09/24 (Summer) 17:58  
1.6m above ground

This image provides landscape and visual context only  
View flat at a comfortable arm's length. If viewing on a screen  
enlarge to full screen height.

Eastern Green Link 3 and Eastern Green Link 4  
Representative Viewpoint Locations  
Figure Number: Figure 8-3  
Sheet Number: Sheet 30 of 70





VIEWPOINT 23 - View from Northlands, Northlands, looking south

BASELINE PANORAMA



Visual Baseline Description

This viewpoint is representative of views experienced from Northlands. This viewpoint is representative of a rural landscape, characterised by a wide, flat expanse of farmland stretching into the distance. The landscape is predominantly agricultural, with the middle ground featuring the continuation of the farmland, extending towards the horizon. This section includes minimal vegetation. The horizon is lined with trees and vegetation, creating a boundary. There is very limited built development visible in this view, maintaining the rural character of the scene. The skyline is formed largely by distant tree lines.

View Value

Views are considered to be of Medium value

VIEWPOINT 23 - View from Northlands, Northlands, looking south

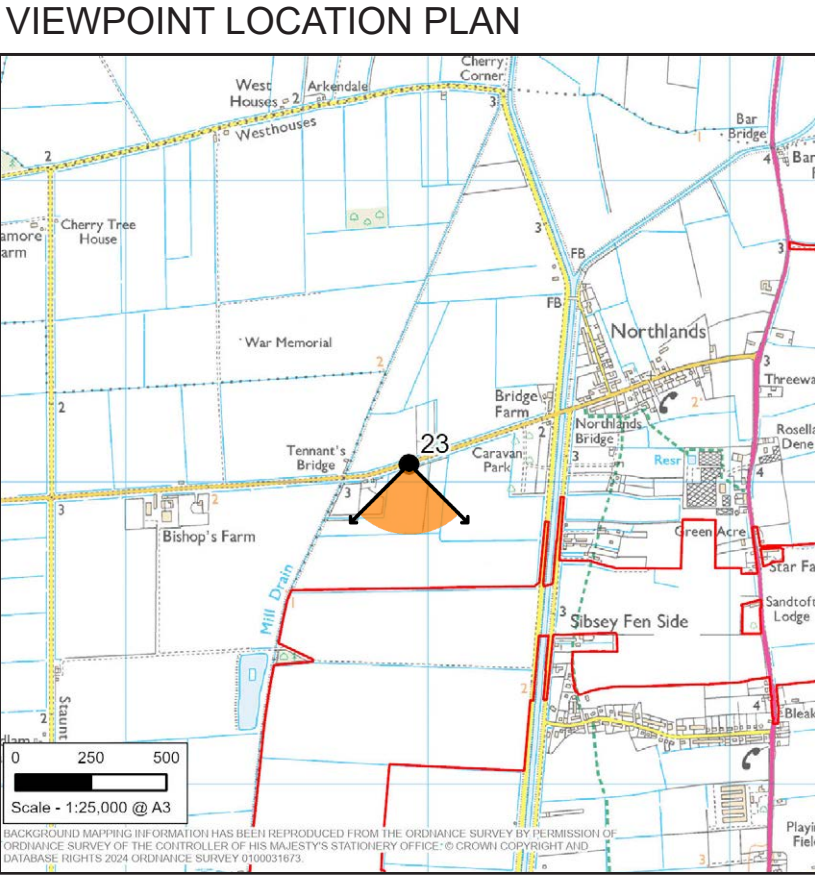
Viewpoint Type: Type 1  
Projection: Cylindrical  
Viewpoint Grid Reference: E533941, N353061  
Viewpoint Height in mAOD: 1.6

Direction of View: South  
Horizontal Field Of View: 90 degrees  
Vertical Field of View: 27 degrees  
Distance to Key Scheme Feature: 413 m (Approx)

Enlargement Factor: 100% @ A1  
Photographic Equipment: Canon 6D MKII & 50mm Lens  
Date and Time Taken: 26/09/24 (Summer) 09:49  
Camera Height: 1.6m above ground

This image provides landscape and visual context only  
View flat at a comfortable arm's length. If viewing on a screen  
enlarge to full screen height.

Eastern Green Link 3 and Eastern Green Link 4  
Representative Viewpoint Locations  
Figure Number: Figure 8-3  
Sheet Number: Sheet 31 of 70





## VIEWPOINT 24 - View from B1184, Hale Lane, Sibsey, looking west

BASELINE PANORAMA



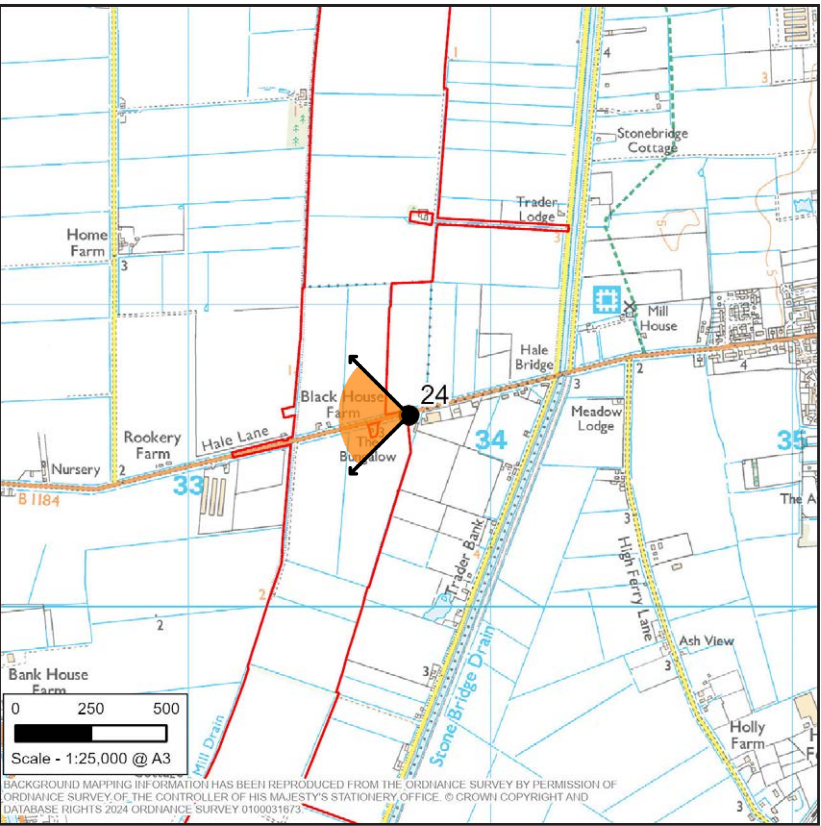
### Visual Baseline Description

This viewpoint is representative of views experienced from Sibsey. This viewpoint is representative of a rural landscape, characterised by open agricultural fields, subtle topographical variation, and hedgerow boundaries. The photo is characterised by a long, straight road running through flat, open landscape. The foreground includes the road, and adjacent grassy areas. The landscape is predominantly agricultural, with the middle ground featuring fields on both sides of the road, extending towards the horizon. This section includes patches of sparse vegetation and power lines running parallel to the road, indicative of infrastructure. The horizon is lined with trees and vegetation, creating a natural boundary. There is very limited built development visible in this view, maintaining the rural character of the scene.

### View Value

Views are considered to be of Medium value, although aesthetic and perceptual qualities are lowered by the presence of pylons.

VIEWPOINT LOCATION PLAN



VIEWPOINT 24 - View from B1184, Hale Lane, Sibsey, looking west

Viewpoint Type: Type 1  
Projection: Cylindrical  
Viewpoint Grid Reference: E533728, N350624  
Viewpoint Height in mAOD: 2.2

Direction of View: West  
Horizontal Field Of View: 90 degrees  
Vertical Field of View: 27 degrees  
Distance to Key Scheme Feature: 8 m (Approx)

Enlargement Factor: 100% @ A1  
Photographic Equipment: Canon 6D MKII & 50mm Lens  
Date and Time Taken: 26/09/24 (Summer) 10:19  
Camera Height: 1.6m above ground

This image provides landscape and visual context only  
View flat at a comfortable arm's length. If viewing on a screen  
enlarge to full screen height.

Eastern Green Link 3 and Eastern Green Link 4  
Representative Viewpoint Locations  
Figure Number: Figure 8-3  
Sheet Number: Sheet 32 of 70





## VIEWPOINT 25 - View from Fishtoft Drove, Frithville, looking South

BASELINE PANORAMA



### Visual Baseline Description

This viewpoint is representative of views experienced from Frithville. This viewpoint is representative of a view of a rural landscape, characterised by a wide, flat expanse of farmland with a plowed field in the foreground. The landscape is predominantly agricultural, with the middle ground featuring the continuation of the plowed field, extending towards the horizon. The horizon is lined with some trees and faintly visible structures, creating a natural boundary. There is very limited built development visible in this view, maintaining the rural character of the scene. The skyline is formed largely by distant tree lines and the tops of built structures.

### View Value

Views are considered to be of Medium value

VIEWPOINT 25 - View from Fishtoft Drove, Frithville, looking South

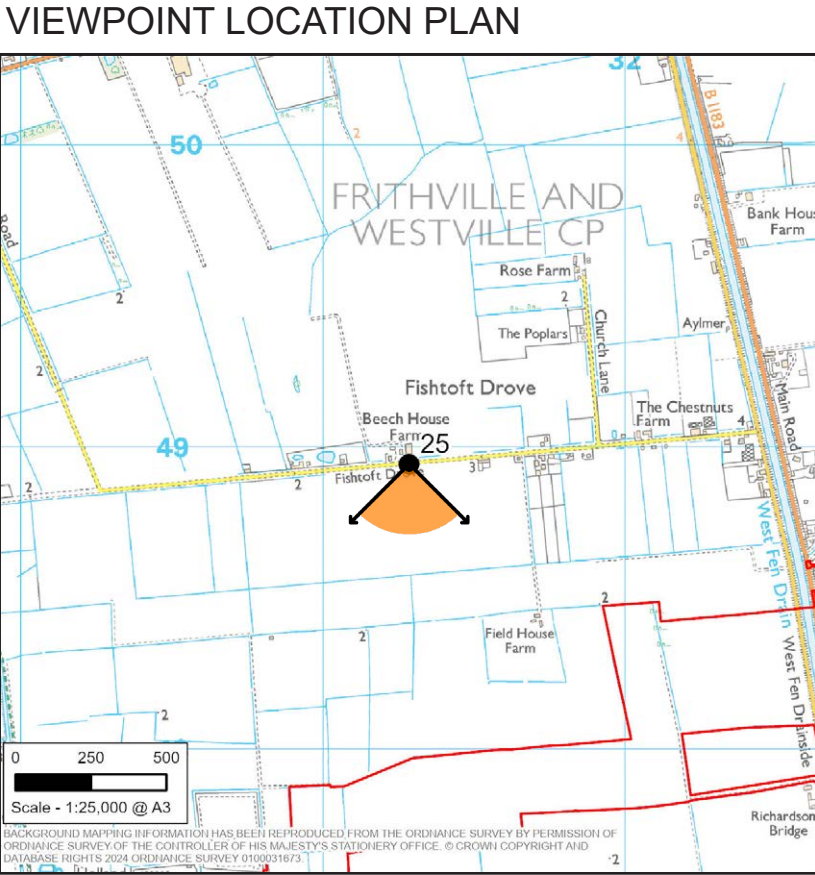
Viewpoint Type: Type 1  
Projection: Cylindrical  
Viewpoint Grid Reference: E531275, N348962  
Viewpoint Height in mAOD: 2.4

Direction of View: South  
Horizontal Field Of View: 90 degrees  
Vertical Field of View: 27 degrees  
Distance to Key Scheme Feature: 987 m (Approx)

Enlargement Factor: 100% @ A1  
Photographic Equipment: Canon 6D MKII & 50mm Lens  
Date and Time Taken: 26/09/24 (Summer) 10:49  
Camera Height: 1.6m above ground

This image provides landscape and visual context only  
View flat at a comfortable arm's length. If viewing on a screen  
enlarge to full screen height.

Eastern Green Link 3 and Eastern Green Link 4  
Representative Viewpoint Locations  
Figure Number: Figure 8-3  
Sheet Number: Sheet 33 of 70





# VIEWPOINT 26 - View from Frithbank Drain, Hall Hills, looking east

BASELINE PANORAMA



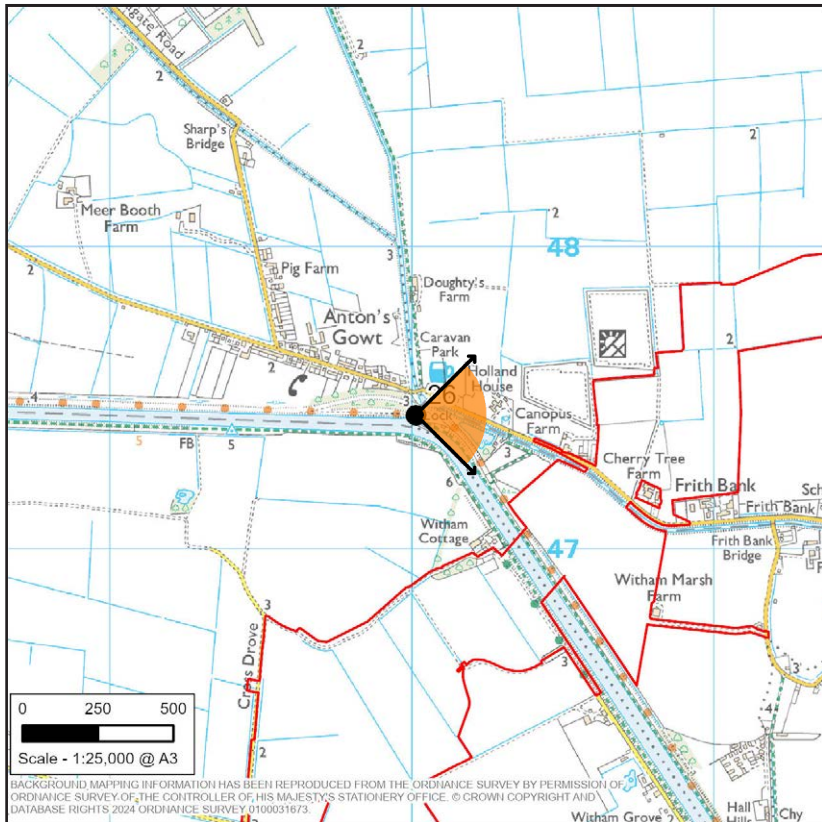
## Visual Baseline Description

This viewpoint is representative of views experienced from Hall Hills. This viewpoint is representative of a rural landscape, characterized by the River Witham with trees lining the opposite bank. The foreground includes the river. The middleground features a grassy embankment behind the trees, extending towards the horizon. This section includes patches of grass and minimal vegetation, indicative of a managed natural area. The horizon is lined with mature trees, creating a natural boundary. On the left side of the image, there is a metal structure extending into the water, associated with the Lock House, introducing an element of infrastructure. There is very limited built development visible in this view, maintaining the rural character of the scene. The skyline is formed largely by distant tree lines.

## View Value

Views are considered to be of Medium value

VIEWPOINT LOCATION PLAN



VIEWPOINT 26 - View from Frithbank Drain, Hall Hills, looking east

Viewpoint Type: Type 1  
Projection: Cylindrical  
Viewpoint Grid Reference: E530005, N347438  
Viewpoint Height in mAOD: 3.2

Direction of View: East  
Horizontal Field Of View: 90 degrees  
Vertical Field of View: 27 degrees  
Distance to Key Scheme Feature: 441 m (Approx)

Enlargement Factor: 100% @ A1  
Photographic Equipment: Canon 6D MKII & 50mm Lens  
Date and Time Taken: 26/09/24 (Summer) 12:11  
Camera Height: 1.6m above ground

This image provides landscape and visual context only  
View flat at a comfortable arm's length. If viewing on a screen  
enlarge to full screen height.

Eastern Green Link 3 and Eastern Green Link 4  
Representative Viewpoint Locations  
Figure Number: Figure 8-3  
Sheet Number: Sheet 34 of 70





**VIEWPOINT 27 - View from Punchbowl Lane, Hall Hills, looking south**

BASELINE PANORAMA

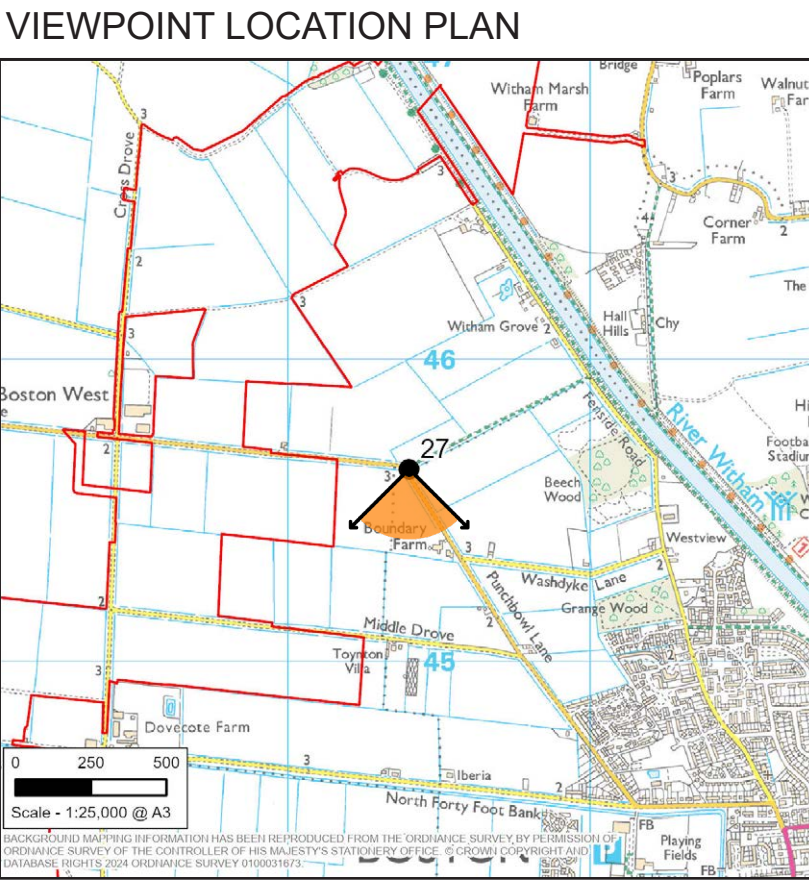


## Visual Baseline Description

This viewpoint is representative of views experienced from Hall Hills. This viewpoint is representative of a rural landscape, characterised by a vast, open field. The foreground includes the road and adjacent grassy areas, providing a structured element to the scene. The landscape is predominantly agricultural. The horizon is lined with scattered trees, creating a natural boundary. There is very limited built development visible in this view, maintaining the rural character of the scene. The skyline is formed largely by distant tree lines.

## View Value

Views are considered to be of Medium value



Eastern Green Link 3 and Eastern Green Link 4  
Representative Viewpoint Locations  
Figure Number: Figure 8-3  
Sheet Number: Sheet 35 of 70





VIEWPOINT 28 - View from PRow off New Hammond Beck Road, near Boston, looking east

BASELINE PANORAMA



Visual Baseline Description

This viewpoint is representative of views experienced from near Boston. The view represents a rural landscape. The foreground includes the informal path and adjacent grassy areas. A stream or drainage channel runs parallel to the path. The landscape is predominantly agricultural, with the middle ground featuring a plowed field on the left side and a drainage channel/stream on the right, extending towards the horizon. The horizon is lined with trees and bushes, creating a natural boundary. There is very limited built development visible in this view, maintaining the rural character of the scene. The skyline is formed largely by distant tree lines.

View Value

Views are considered to be of Medium value

VIEWPOINT 28 - View from PRow off New Hammond Beck Road, near Boston, looking east

Viewpoint Type:  
Projection:  
Viewpoint Grid Reference:  
Viewpoint Height in mAOD:

Type 1  
Cylindrical  
E528724, N342885  
0.7

Direction of View:  
Horizontal Field Of View:  
Vertical Field of View:  
Distance to Key Scheme Feature:

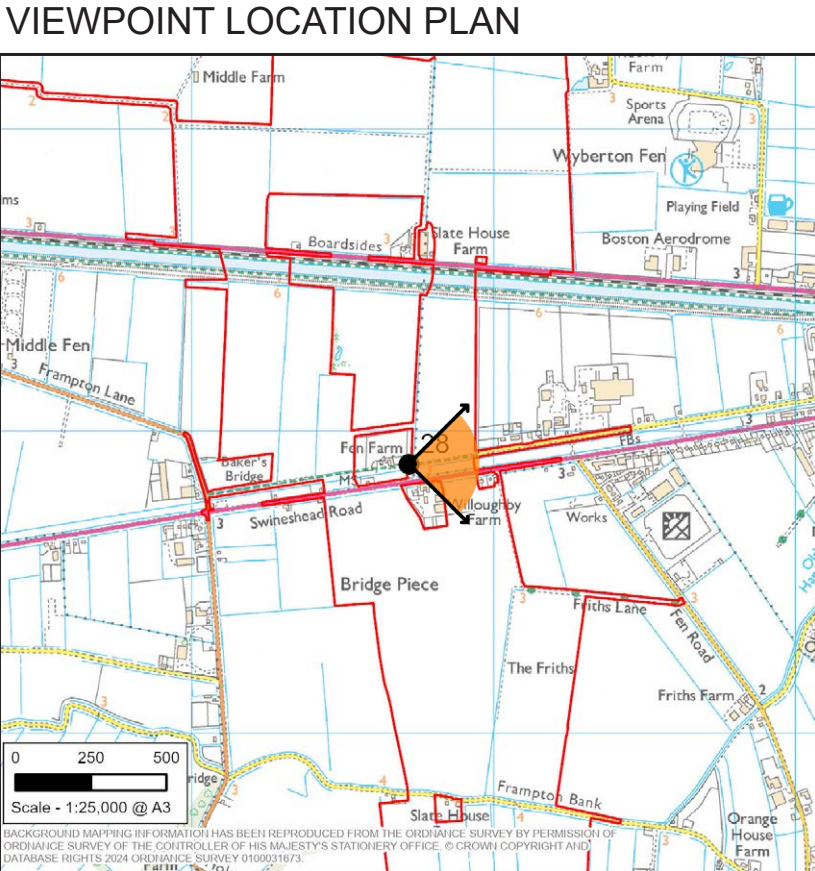
East  
90 degrees  
27 degrees  
35 m (Approx)

Enlargement Factor:  
Photographic Equipment  
Date and Time Taken:  
Camera Height:

100% @ A1  
Canon 6D MKII & 50mm Lens  
26/09/24 (Summer) 13:27  
1.6m above ground

This image provides landscape and visual context only  
View flat at a comfortable arm's length. If viewing on a screen  
enlarge to full screen height.

Eastern Green Link 3 and Eastern Green Link 4  
Representative Viewpoint Locations  
Figure Number: Figure 8-3  
Sheet Number: Sheet 36 of 70





# VIEWPOINT 29 - View from B1192 and Holme's Lane, Kirton End, looking north

BASELINE PANORAMA



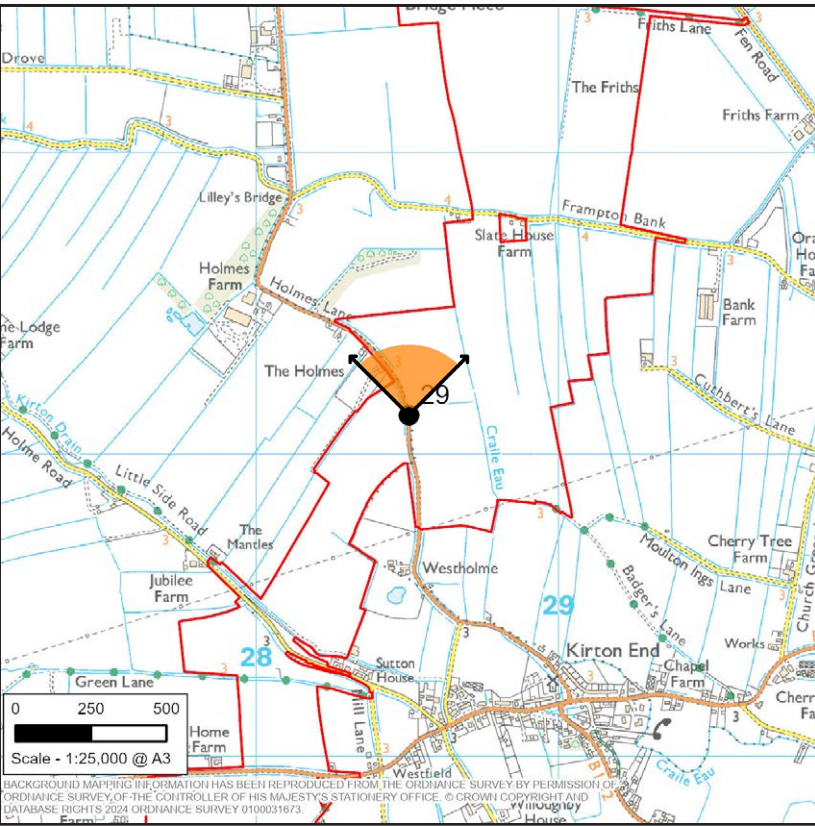
## Visual Baseline Description

This viewpoint is representative of views experienced from Kirton End. This viewpoint is representative of a view of a rural landscape, characterised by a road bordered by fields. The foreground includes the road and the field. The landscape is predominantly agricultural, with the middle ground featuring a field of sunflowers on the left side and grassy areas extending towards the horizon. The horizon is lined with trees, creating a natural boundary. There is very limited built development visible in this view, maintaining the rural character of the scene. The skyline is formed largely by distant tree lines.

## View Value

Views are considered to be of Medium value, although aesthetic and perceptual qualities are lowered by the presence of pylons.

VIEWPOINT LOCATION PLAN



VIEWPOINT 29 - View from B1192 and Holme's Lane, Kirton End, looking north

Viewpoint Type: Type 1  
Projection: Cylindrical  
Viewpoint Grid Reference: E528502, N341119  
Viewpoint Height in mAOD: 2.6

Direction of View: North  
Horizontal Field Of View: 90 degrees  
Vertical Field of View: 27 degrees  
Distance to Key Scheme Feature: 135 m (Approx)

Enlargement Factor: 100% @ A1  
Photographic Equipment: Canon 6D MKII & 50mm Lens  
Date and Time Taken: 26/09/24 (Summer) 14:06  
Camera Height: 1.6m above ground

This image provides landscape and visual context only  
View flat at a comfortable arm's length. If viewing on a screen  
enlarge to full screen height.

Eastern Green Link 3 and Eastern Green Link 4  
Representative Viewpoint Locations  
Figure Number: Figure 8-3  
Sheet Number: Sheet 37 of 70





**VIEWPOINT 31 - View from B1192 and Holme's Lane, Kirton End, looking north**

## BASELINE PANORAMA



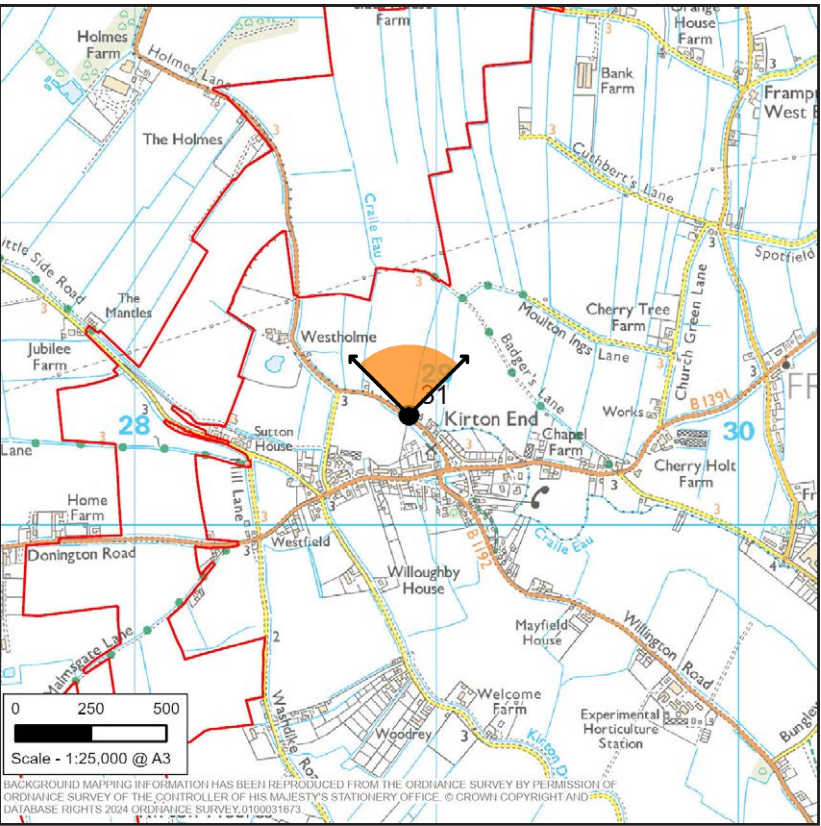
## Visual Baseline Description

This viewpoint is representative of views experienced from Kirton End. This viewpoint is representative of a view of a rural landscape, characterised by a road on the left side and open fields extending to the right. The foreground includes the road and adjacent grassy areas. The landscape is predominantly agricultural, with the middle ground featuring fields that appear to be either recently plowed or fallow, extending towards the horizon. The horizon is lined with trees and buildings visible in the distance on the left side, creating a natural boundary and adding depth to the landscape. Power lines run along the road, introducing elements of infrastructure. The skyline is formed largely by distant tree lines and the tops of buildings.

## View Value

Views are considered to be of Medium value, although aesthetic and perceptual qualities are lowered by the presence of pylons.

## VIEWPOINT LOCATION PLAN



VIEWPOINT 31 - View from B1192 and Holme's lane, Kirton  
End, looking north

Viewpoint Type:	Type 1
Projection:	Cylindrical
Viewpoint Grid Reference:	E528909, N340360
Viewpoint Height in mAOD:	3.4

Direction of View:	North
Horizontal Field Of View:	90 degrees
Vertical Field of View:	27 degrees
Distance to Key Scheme Feature:	403 m (Approx)

Enlargement Factor: 100% @ A1  
Photographic Equipment Canon 6D MKII & 50mm Lens  
Date and Time Taken: 26/09/24 (Summer) 13:52  
Camera Height: 1.6m above ground

This image provides landscape and visual context only  
View flat at a comfortable arm's length. If viewing on a screen  
enlarge to full screen height.

Eastern Green Link 3 and Eastern Green Link 4  
Representative Viewpoint Locations  
Figure Number: Figure 8-3  
Sheet Number: Sheet 39 of 70





# VIEWPOINT 32 - View from Fishmere End, Kirton, looking south west

BASELINE PANORAMA



## Visual Baseline Description

This viewpoint is representative of views experienced from Kirton. This view is representative of a rural landscape, characterised by a wide and open landscape. The landscape is predominantly agricultural, with the foreground and middleground featuring plowed field, extending towards the horizon. The horizon is lined with trees and power lines stretching across, creating a boundary. There is some built development visible in this view, but overall the rural character of the view is maintained. The skyline is formed largely by distant tree lines and the tops of power lines.

## View Value

Views are considered to be of Medium value, although aesthetic and perceptual qualities are lowered by the presence of pylons.

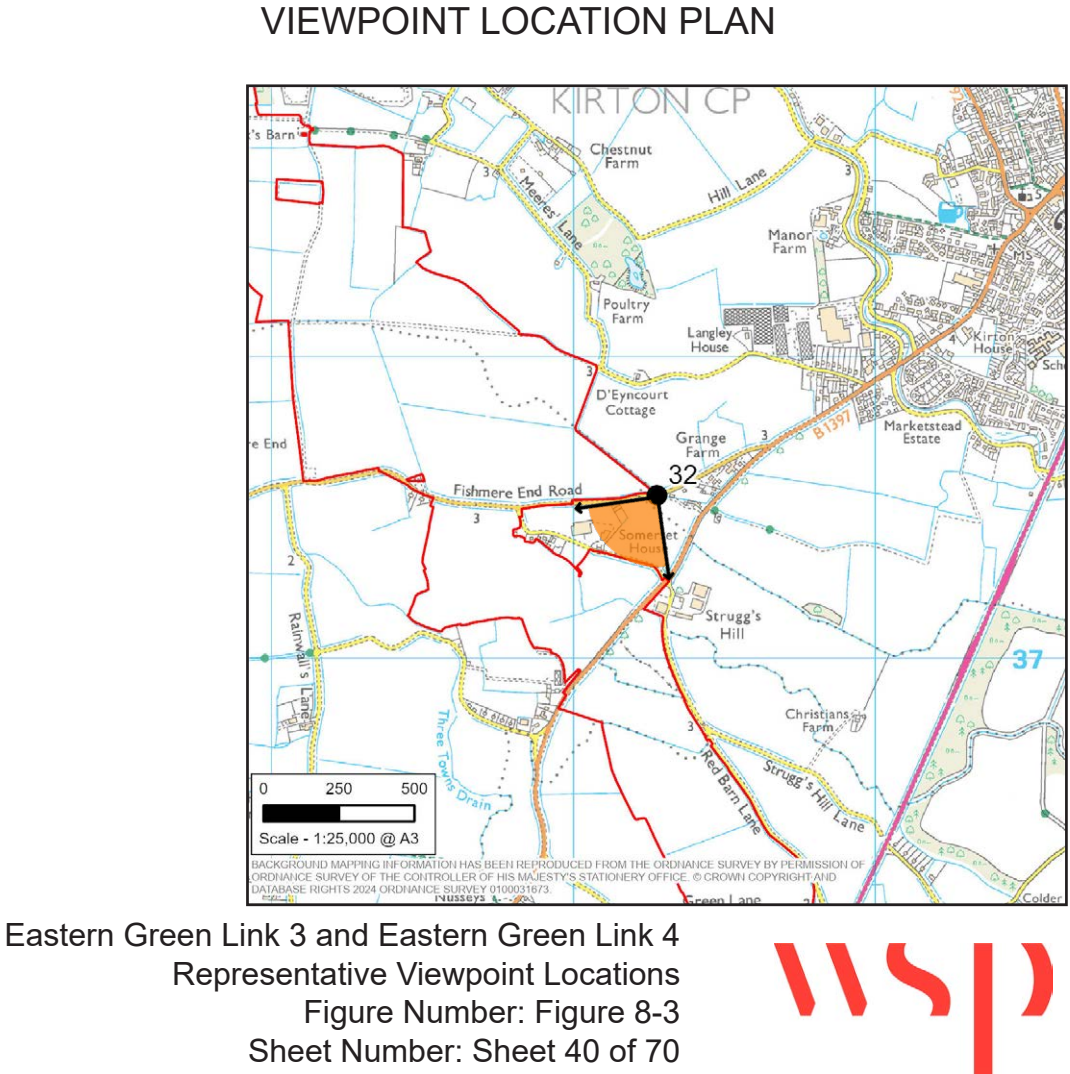
VIEWPOINT 32 - View from Fishmere End, Kirton, looking south west

Viewpoint Type: Type 1  
Projection: Cylindrical  
Viewpoint Grid Reference: E529269, N337553  
Viewpoint Height in mAOD: 2.8

Direction of View: South west  
Horizontal Field Of View: 90 degrees  
Vertical Field of View: 27 degrees  
Distance to Key Scheme Feature: 360 m (Approx)

Enlargement Factor: 100% @ A1  
Photographic Equipment: Canon 6D MKII & 50mm Lens  
Date and Time Taken: 26/09/24 (Summer) 14:21  
Camera Height: 1.6m above ground

This image provides landscape and visual context only  
View flat at a comfortable arm's length. If viewing on a screen  
enlarge to full screen height.





VIEWPOINT 33 - View from Church Lane, Algarkirk, looking east.

BASELINE PANORAMA



Visual Baseline Description

This viewpoint is representative of views experienced from Algarkirk. This viewpoint is representative of a rural landscape, characterised by a large field in the foreground. The landscape is predominantly agricultural, with the foreground and middleground featuring a road curving along the right side and power lines running parallel to it, extending towards the horizon. The horizon is lined with trees and buildings, and a singular barn/ farmhouse. The skyline is formed largely by distant tree lines and the tops of buildings.

View Value

Views are considered to be of Medium value, although aesthetic and perceptual qualities are lowered by the presence of pylons.

VIEWPOINT 33 - View from Church Lane, Algarkirk, looking east.

Viewpoint Type:  
Projection:  
Viewpoint Grid Reference:  
Viewpoint Height in mAOD:

Type 1  
Cylindrical  
E529210, N335367  
2.5

Direction of View:  
Horizontal Field Of View:  
Vertical Field of View:  
Distance to Key Scheme Feature:

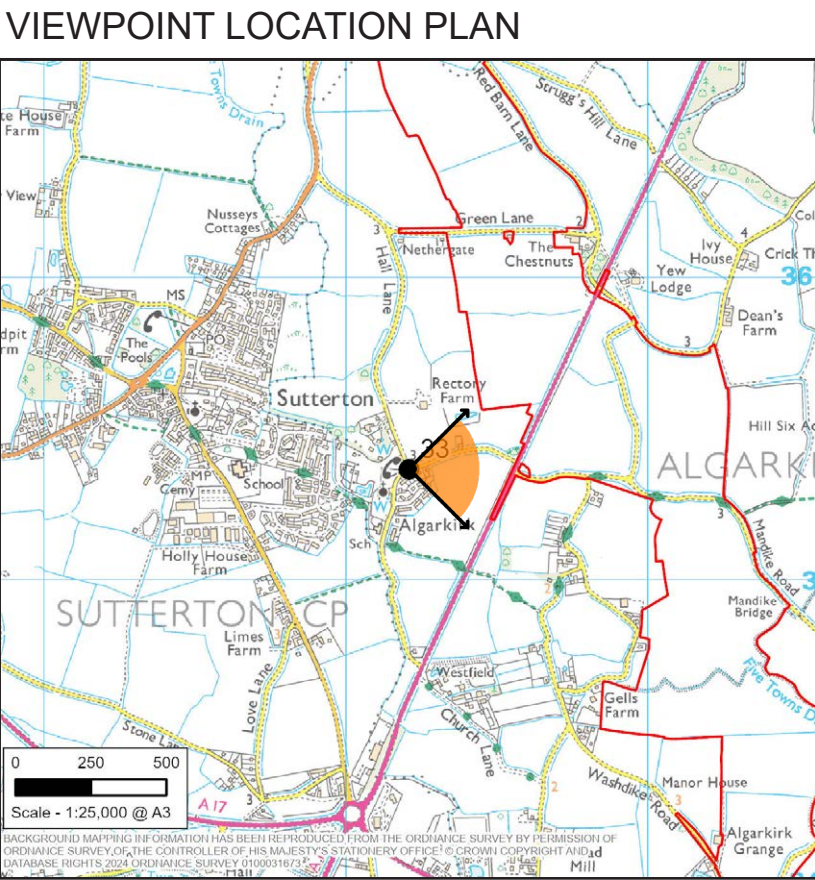
East  
90 degrees  
27 degrees  
335 m (Approx)

Enlargement Factor:  
Photographic Equipment  
Date and Time Taken:  
Camera Height:

100% @ A1  
Canon 6D MKII & 50mm Lens  
26/09/24 (Summer) 16:08  
1.6m above ground

This image provides landscape and visual context only  
View flat at a comfortable arm's length. If viewing on a screen  
enlarge to full screen height.

Eastern Green Link 3 and Eastern Green Link 4  
Representative Viewpoint Locations  
Figure Number: Figure 8-3  
Sheet Number: Sheet 41 of 70





# VIEWPOINT 34 - View from A17 and Old Main Road, Fosdyke, looking west

BASELINE PANORAMA



## Visual Baseline Description

This viewpoint is representative of views experienced from Fosdyke. This viewpoint is representative of a rural landscape, characterised by a paved road running through the foreground. Adjacent to the road are grassy areas and low vegetation. The landscape is predominantly agricultural, with the middleground featuring an expansive plowed flat field that stretches across the view. The horizon is lined with scattered trees and small buildings visible in the distance, creating a natural boundary. The skyline is largely formed by the distant tree lines and the tops of buildings.

## View Value

Views are considered to be of Medium value

VIEWPOINT 34 - View from A17 and Old Main Road, Fosdyke, looking west

Viewpoint Type: Type 1  
Projection: Cylindrical  
Viewpoint Grid Reference: E531234, N333229  
Viewpoint Height in mAOD: 3.7

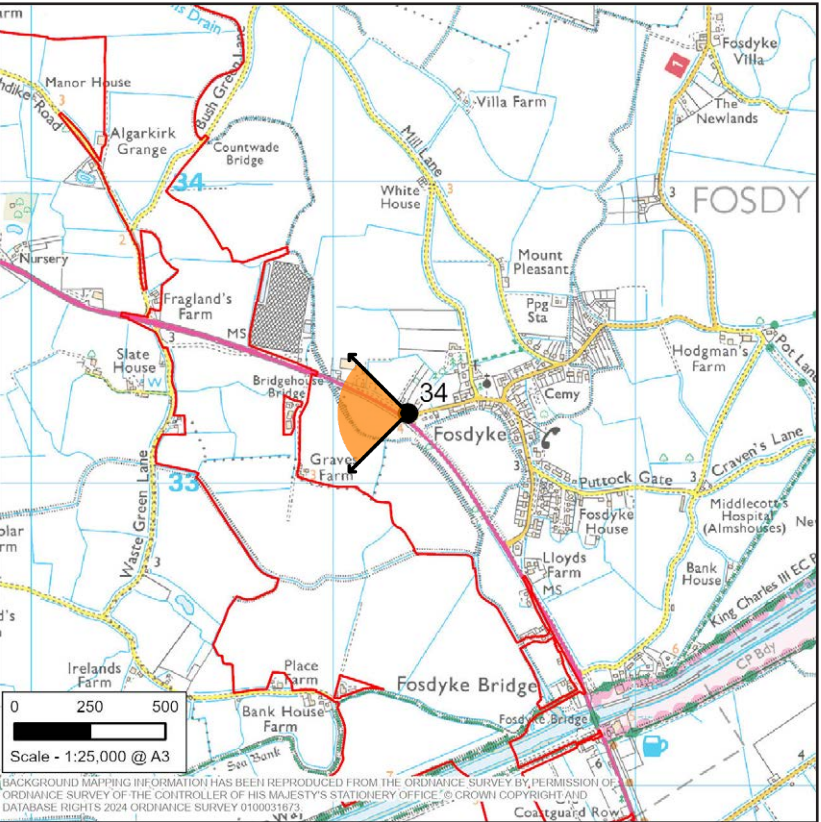
Direction of View: West  
Horizontal Field Of View: 90 degrees  
Vertical Field of View: 27 degrees  
Distance to Key Scheme Feature: 294 m (Approx)

Enlargement Factor: 100% @ A1  
Photographic Equipment: Canon 6D MKII & 50mm Lens  
Date and Time Taken: 26/09/24 (Summer) 15:52  
Camera Height: 1.6m above ground

This image provides landscape and visual context only. View flat at a comfortable arm's length. If viewing on a screen, enlarge to full screen height.

Eastern Green Link 3 and Eastern Green Link 4  
Representative Viewpoint Locations  
Figure Number: Figure 8-3  
Sheet Number: Sheet 42 of 70

VIEWPOINT LOCATION PLAN





# VIEWPOINT 35 - View from Smeeton's Lane, Fosdyke and Fosdyke Bridge, looking west

BASELINE PANORAMA



## Visual Baseline Description

This viewpoint is representative of views experienced from Fosdyke and Fosdyke Bridge. This viewpoint is representative of a rural landscape, characterised by the River Welland which runs through grassy fields in the foreground and middleground. The waterway is bordered by vegetation. The middleground features open grassy fields that extend towards the horizon. The horizon is lined with scattered trees, creating a natural boundary. The skyline is largely formed by the distant tree lines and tranmission towers and associated power lines.

## View Value

Views are considered to be of Medium value

VIEWPOINT 35 - View from Smeeton's Lane, Fosdyke and Fosdyke Bridge, looking west

Viewpoint Type:  
Projection:  
Viewpoint Grid Reference:  
Viewpoint Height in mAOD:

Type 1  
Cylindrical  
E531787, N332279  
5.4

Direction of View:  
Horizontal Field Of View:  
Vertical Field of View:  
Distance to Key Scheme Feature:

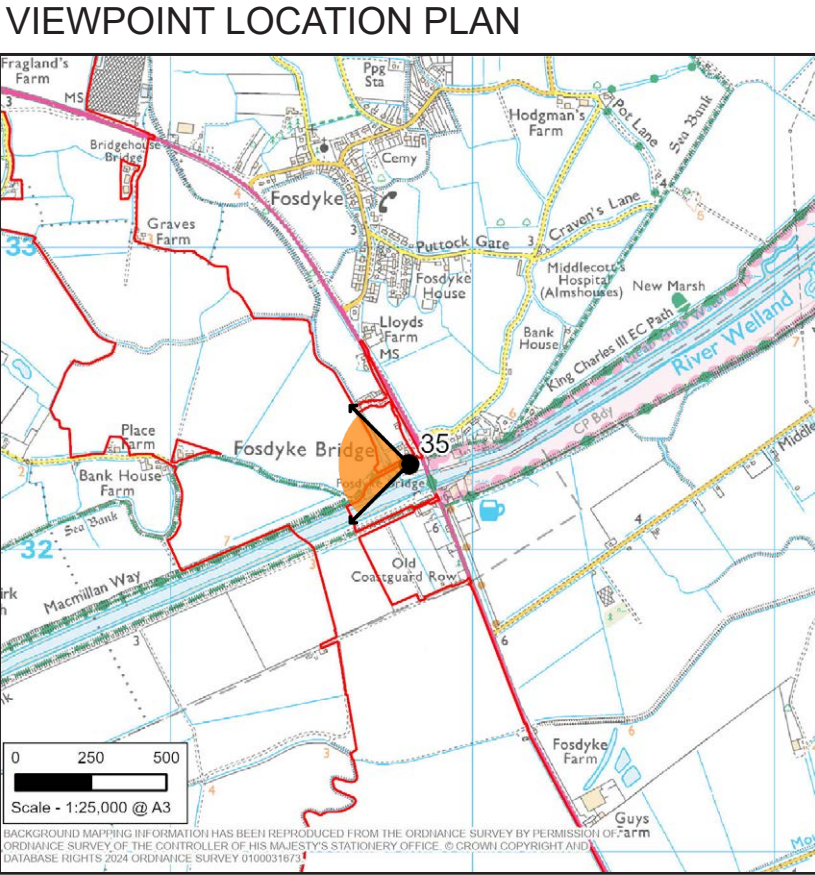
West  
90 degrees  
27 degrees  
15 m (Approx)

Enlargement Factor:  
Photographic Equipment  
Date and Time Taken:  
Camera Height:

100% @ A1  
Canon 6D MKII & 50mm Lens  
26/09/24 (Summer) 16:25  
1.6m above ground

This image provides landscape and visual context only  
View flat at a comfortable arm's length. If viewing on a screen  
enlarge to full screen height.

Eastern Green Link 3 and Eastern Green Link 4  
Representative Viewpoint Locations  
Figure Number: Figure 8-3  
Sheet Number: Sheet 43 of 70





VIEWPOINT 36 - View from Common Road and B1537, Fosdyke, looking north east

BASELINE PANORAMA



Visual Baseline Description

This viewpoint is representative of views experienced from Fosdyke. The viewpoint is representative of a rural landscape, characterized by a wide, open field with grass in the foreground. The landscape is predominantly natural, with the middleground featuring scattered trees. These trees are spaced out, allowing for an unobstructed view of the field. The horizon is lined with more trees in the distance, creating a natural boundary. The skyline is formed by the distant tree lines and the tops of built structures.

View Value

Views are considered to be of medium value

VIEWPOINT 36 - View from Common Road and B1537, Fosdyke, looking north east

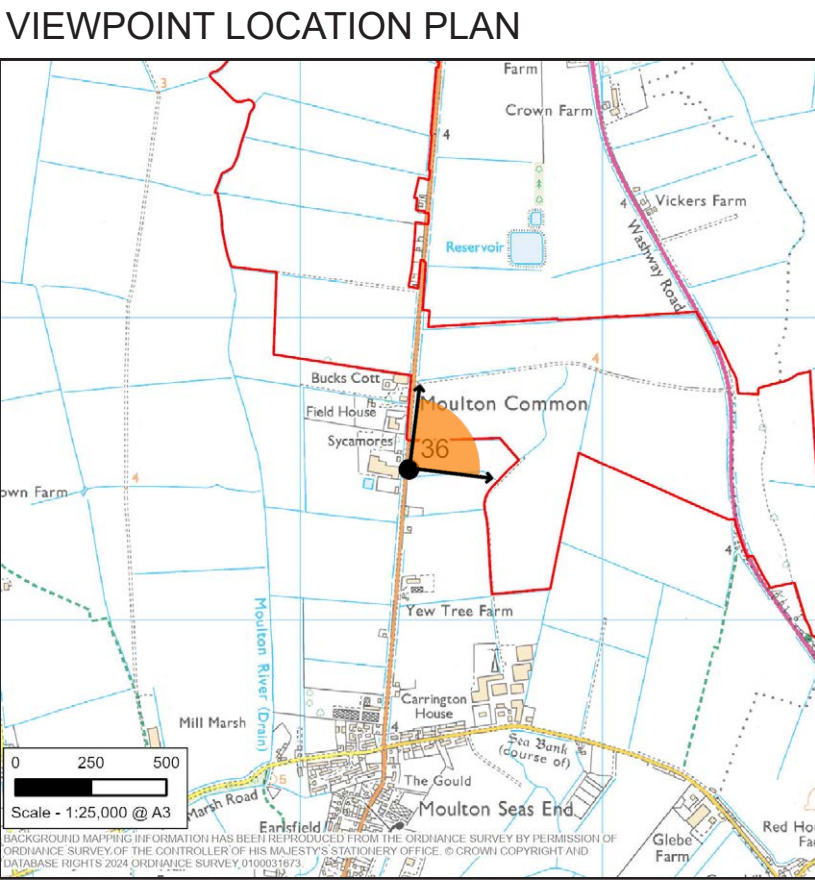
Viewpoint Type: Type 1  
Projection: Cylindrical  
Viewpoint Grid Reference: E532361, N328542  
Viewpoint Height in mAOD: 4.2

Direction of View: North east  
Horizontal Field Of View: 90 degrees  
Vertical Field of View: 27 degrees  
Distance to Key Scheme Feature: 58 m (Approx)

Enlargement Factor: 100% @ A1  
Photographic Equipment: Canon 6D MKII & 50mm Lens  
Date and Time Taken: 26/09/24 (Summer) 17:13  
Camera Height: 1.6m above ground

This image provides landscape and visual context only  
View flat at a comfortable arm's length. If viewing on a screen  
enlarge to full screen height.

Eastern Green Link 3 and Eastern Green Link 4  
Representative Viewpoint Locations  
Figure Number: Figure 8-3  
Sheet Number: Sheet 44 of 70





# VIEWPOINT 37 - View from Sluice Road, Holbeach Common, looking north

BASELINE PANORAMA



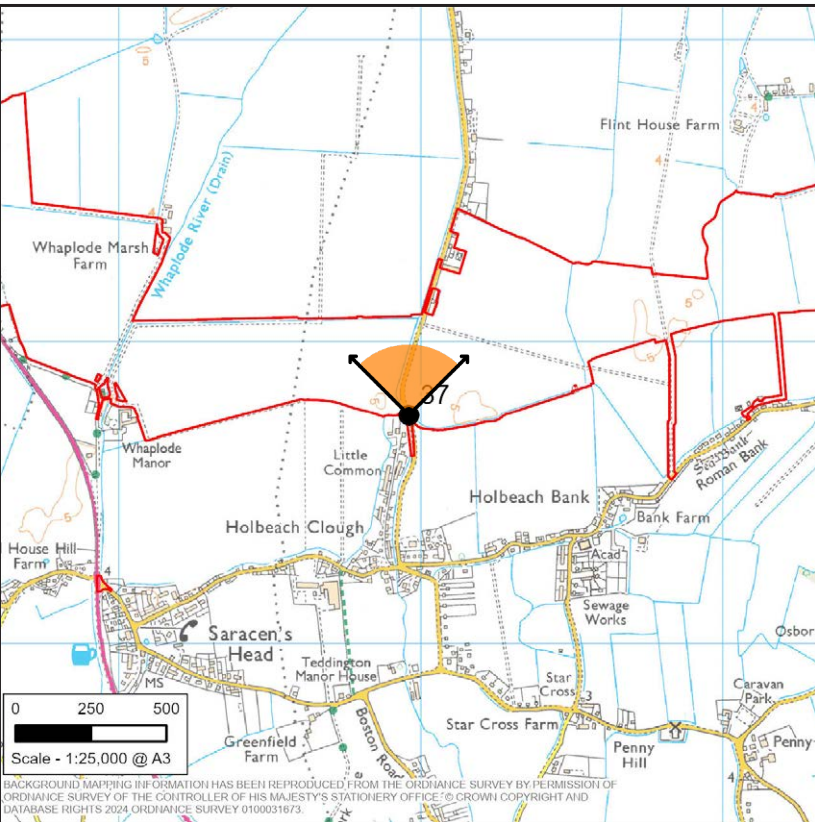
## Visual Baseline Description

The viewpoint is representative of the open agricultural landscape of Holbeach Marsh, north of Holbeach Clough. It is an open, predominantly arable farmland comprising a very large rectilinear field pattern, separated by open drainage ditches with very little vegetation. Farmsteads and dwellings run in linear fashion along the line of Sluice Road in the middle distance, with isolated farmsteads visible infrequently across the wider landscape in the middle to far distance. Timber poled power lines run parallel with Sluice Road and across open fields in the near and middle distance. The view is far-reaching and uninterrupted across open fields either side of Sluice Road, towards a continuous low skyline defined by distant tree cover.

## View Value

Views are considered to be of Medium value, although aesthetic and perceptual qualities are lowered by the presence of pylons.

VIEWPOINT LOCATION PLAN



VIEWPOINT 37 - View from Sluice Road, Holbeach Common, looking north

Viewpoint Type: Type 1  
Projection: Cylindrical  
Viewpoint Grid Reference: E534964, N327763  
Viewpoint Height in mAOD: 3.8

Direction of View: North  
Horizontal Field Of View: 90 degrees  
Vertical Field of View: 27 degrees  
Distance to Key Scheme Feature: 33 m (Approx)

Enlargement Factor: 100% @ A1  
Photographic Equipment: Canon 6D MKII & 50mm Lens  
Date and Time Taken: 26/09/24 (Summer) 17:49  
Camera Height: 1.6m above ground

This image provides landscape and visual context only  
View flat at a comfortable arm's length. If viewing on a screen  
enlarge to full screen height.

Eastern Green Link 3 and Eastern Green Link 4  
Representative Viewpoint Locations  
Figure Number: Figure 8-3  
Sheet Number: Sheet 45 of 70





# VIEWPOINT 38 - View from Roman Bank and Peartree House Road, Holbeach, looking north east

BASELINE PANORAMA

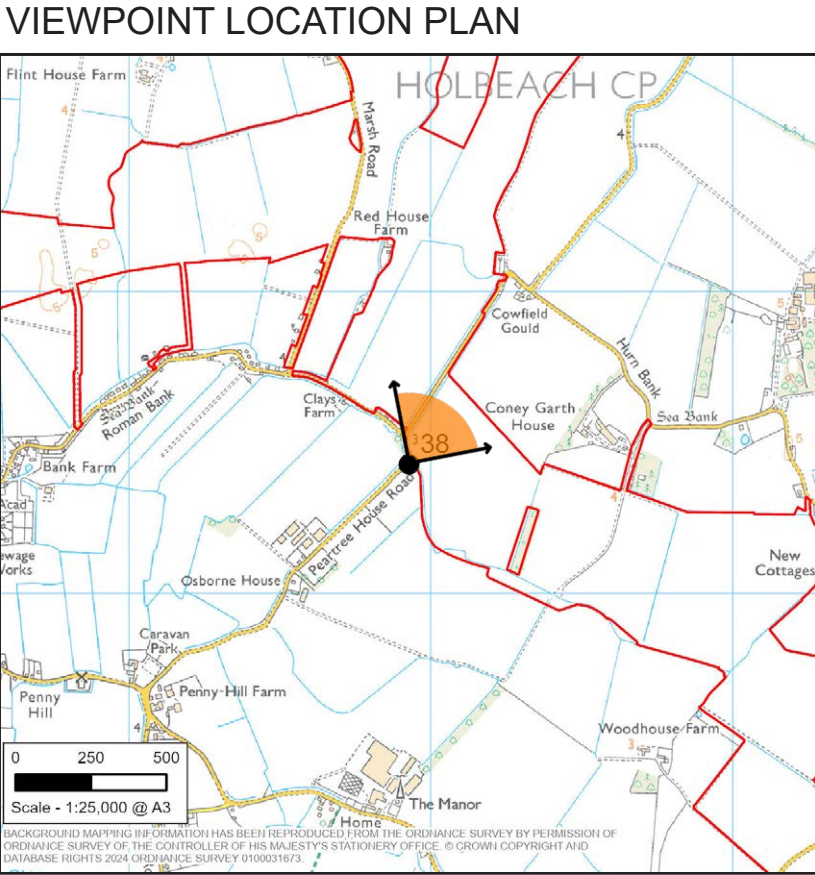


## Visual Baseline Description

The viewpoint is representative of the open agricultural landscape looking towards Holbeach Marsh, north of Holbeach. It is an open, predominantly arable farmland comprised of a large rectilinear field pattern, separated mainly by open drainage ditches. Roads are either open along field boundaries, or enclosed by hedges with few trees. Infrequent farm buildings are visible in the wider landscape, in the middle distance and towards a skyline defined by lines of narrow shelterbelt planting, pockets of deciduous woodland and some hedgerows along local field margins.

## View Value

Views are considered to be of Medium value.



VIEWPOINT 38 - View from Roman Bank and Peartree House Road, Holbeach, looking north east

Viewpoint Type: Type 1  
Projection: Cylindrical  
Viewpoint Grid Reference: E538302, N327069  
Viewpoint Height in mAOD: 2.9

Direction of View: North east  
Horizontal Field Of View: 90 degrees  
Vertical Field of View: 27 degrees  
Distance to Key Scheme Feature: 16 m (Approx)

Enlargement Factor: 100% @ A1  
Photographic Equipment: Canon 6D MKII & 50mm Lens  
Date and Time Taken: 27/09/24 (Summer) 10:41  
Camera Height: 1.6m above ground

This image provides landscape and visual context only  
View flat at a comfortable arm's length. If viewing on a screen  
enlarge to full screen height.

Eastern Green Link 3 and Eastern Green Link 4  
Representative Viewpoint Locations  
Figure Number: Figure 8-3  
Sheet Number: Sheet 46 of 70





# VIEWPOINT 39 - View from Hurn Bank, Holbeach Hurn, looking west

BASELINE PANORAMA



## Visual Baseline Description

The viewpoint is representative of the open agricultural landscape between Holbeach Hurn and Holbeach. It is an open, predominantly arable farmland comprised of a large rectilinear field pattern and separated mainly by open drainage ditches. Hurn Bank is bounded by gapped roadside vegetation, which allows for wider reaching views from some residential properties along the lane. A timber poled power line runs alongside the lane in the near distance, and similar power lines cross open fields in the middle distance of view. Infrequent farm buildings are visible in the wider landscape, in the middle distance and towards a skyline defined by narrow shelterbelt planting, pockets of deciduous woodland and roadside hedgerows along local field margins. A low, far distant skyline is evident to the south-west beyond this vegetation.

## View Value

Views are considered to be of Medium value.

VIEWPOINT 39 - View from Hurn Bank, Holbeach Hurn,  
looking west

Viewpoint Type:  
Projection:  
Viewpoint Grid Reference:  
Viewpoint Height in mAOD:

Type 1  
Cylindrical  
E536930, N327424  
3.2

Direction of View:  
Horizontal Field Of View:  
Vertical Field of View:  
Distance to Key Scheme Feature:

West  
90 degrees  
27 degrees  
29 m (Approx)

Enlargement Factor:  
Photographic Equipment  
Date and Time Taken:  
Camera Height:

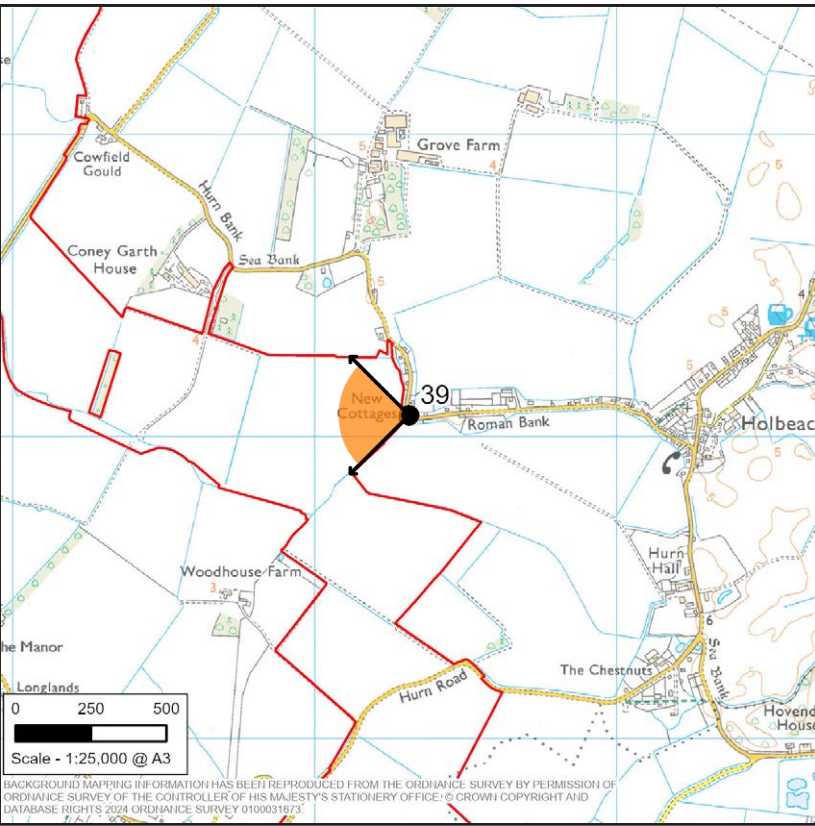
100% @ A1  
Canon 6D MKII & 50mm Lens  
27/09/24 (Summer) 10:56  
1.6m above ground

This image provides landscape and visual context only  
View flat at a comfortable arm's length. If viewing on a screen  
enlarge to full screen height.

Eastern Green Link 3 and Eastern Green Link 4  
Representative Viewpoint Locations  
Figure Number: Figure 8-3  
Sheet Number: Sheet 47 of 70



VIEWPOINT LOCATION PLAN





VIEWPOINT 40 - View from Hurn Road, Holbeach, looking north east

BASELINE PANORAMA



Visual Baseline Description

The viewpoint is representative of the open agricultural landscape to the north-east of Holbeach, looking in the direction of Holbeach Hurn and Fleet Hargate. It is an open, predominantly arable farmland comprised of very large fields separated by open drainage ditches with little vegetation. Hurn Road is characteristic of the local lane network, open in prosepect and with little defining roadside vegetation. A timber poled power line run alongside Hurn Road in the near to middle distance, while similar power lines cross the landscape in the middle distance, against the skyline. Beyond the residential edge of Holbeach, isolated farmsteads and groups of dwellings are visible across the wider landscape, in the middle or far distance, with distant canopies of mature trees which are in the main associated with landholdings. A double row of mature avenue trees is prominent off Woodhouse Lane to the north, connecting with more distant narrow shelterbelt planting on field margins to the north. Woodland belts surrounding Hovenden Golf Club are also evident to the east, combining to largely limit any skyline views beyond.

View Value

Views are considered to be of Medium value, although aesthetic and perceptual qualities are lowered by the presence of pylons.

VIEWPOINT 40 - View from Hurn Road, Holbeach, looking north east

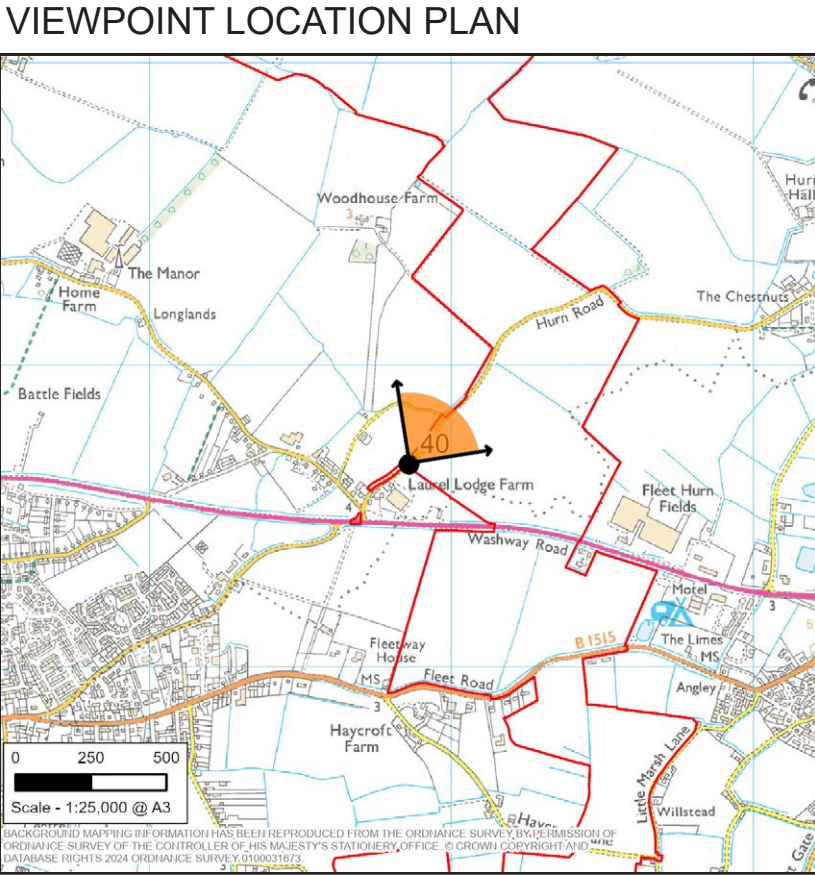
Viewpoint Type: Type 1  
Projection: Cylindrical  
Viewpoint Grid Reference: E537860, N325667  
Viewpoint Height in mAOD: 3.3

Direction of View: North east  
Horizontal Field Of View: 90 degrees  
Vertical Field of View: 27 degrees  
Distance to Key Scheme Feature: 23 m (Approx)

Enlargement Factor: 100% @ A1  
Photographic Equipment: Canon 6D MKII & 50mm Lens  
Date and Time Taken: 27/09/24 (Summer) 11:22  
Camera Height: 1.6m above ground

This image provides landscape and visual context only  
View flat at a comfortable arm's length. If viewing on a screen  
enlarge to full screen height.

Eastern Green Link 3 and Eastern Green Link 4  
Representative Viewpoint Locations  
Figure Number: Figure 8-3  
Sheet Number: Sheet 48 of 70





VIEWPOINT 041 - View from Little Marsh Lane, Fleet Hargate, looking south west

BASELINE PANORAMA



Visual Baseline Description

The viewpoint is representative of the open agricultural landscape between Holbeach and Fleet Hargate. It is an open, predominantly arable farmland comprised of very large fields separated by open drainage ditches with little vegetation. Little Marsh Lane is characteristic of the local lane network, open in prospect and with little defining roadside vegetation. A middle distant skyline is defined by mature tree canopies, associated with the residential dwellings of Fleet and Holbeach, and in combination with some remnant, overmature hedge lines within nearby fields. Isolated farmsteads and dwellings are visible across the wider landscape in the middle distance. The spire of the Diocese of Lincoln Saint Mary Magdalene Fleet is visible on the skyline to the south, similarly the spire of All Saints Church at Holbeach forms a distant skyline feature to the west. There is an occasional, far distant skyline of tree cover, with high voltage overhead power lines just visible on the skyline to the south-east, at the limit of the view.

View Value

Views are considered to be of Medium value, although aesthetic and perceptual qualities are lowered by the presence of pylons.

VIEWPOINT 041A - View from Little Marsh Lane, Fleet, looking south west

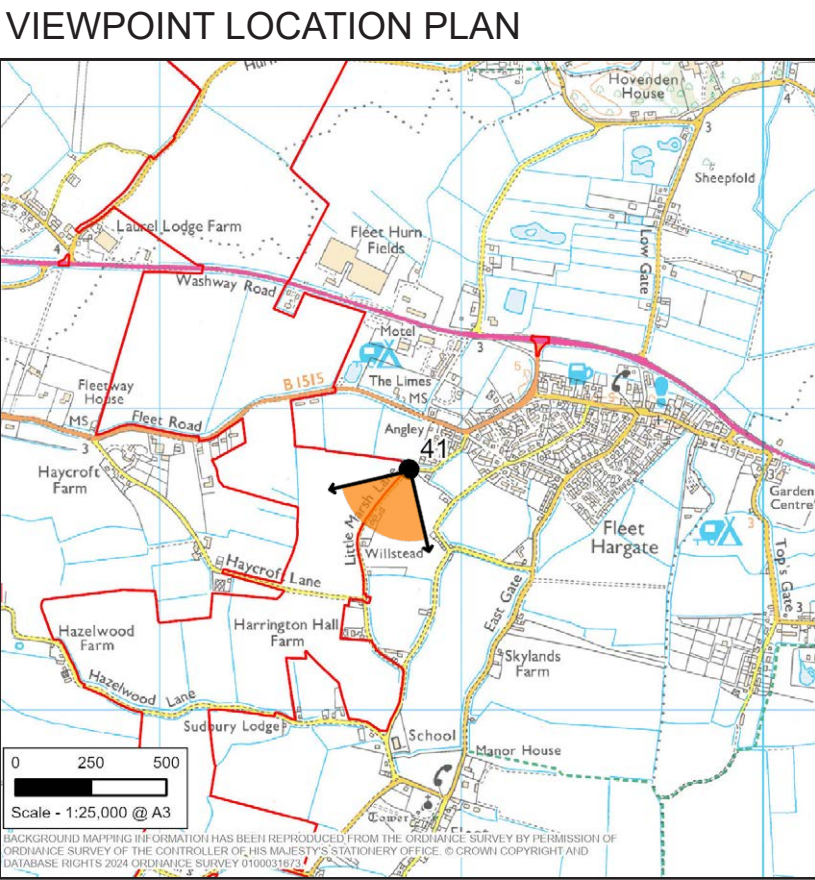
Viewpoint Type: Type 1  
Projection: Cylindrical  
Viewpoint Grid Reference: E538819, N324795  
Viewpoint Height in mAOD: 3.3

Direction of View: South west  
Horizontal Field Of View: 90 degrees  
Vertical Field of View: 27 degrees  
Distance to Key Scheme Feature: 13 m (Approx)

Enlargement Factor: 100% @ A1  
Photographic Equipment: Canon 6D MKII & 50mm Lens  
Date and Time Taken: 27/09/24 (Summer) 11:45  
Camera Height: 1.6m above ground

This image provides landscape and visual context only  
View flat at a comfortable arm's length. If viewing on a screen  
enlarge to full screen height.

Eastern Green Link 3 and Eastern Green Link 4  
Representative Viewpoint Locations  
Figure Number: Figure 8-3  
Sheet Number: Sheet 49 of 70





# VIEWPOINT 42 - View from Hazelwood Lane, Fleet, looking east

BASELINE PANORAMA



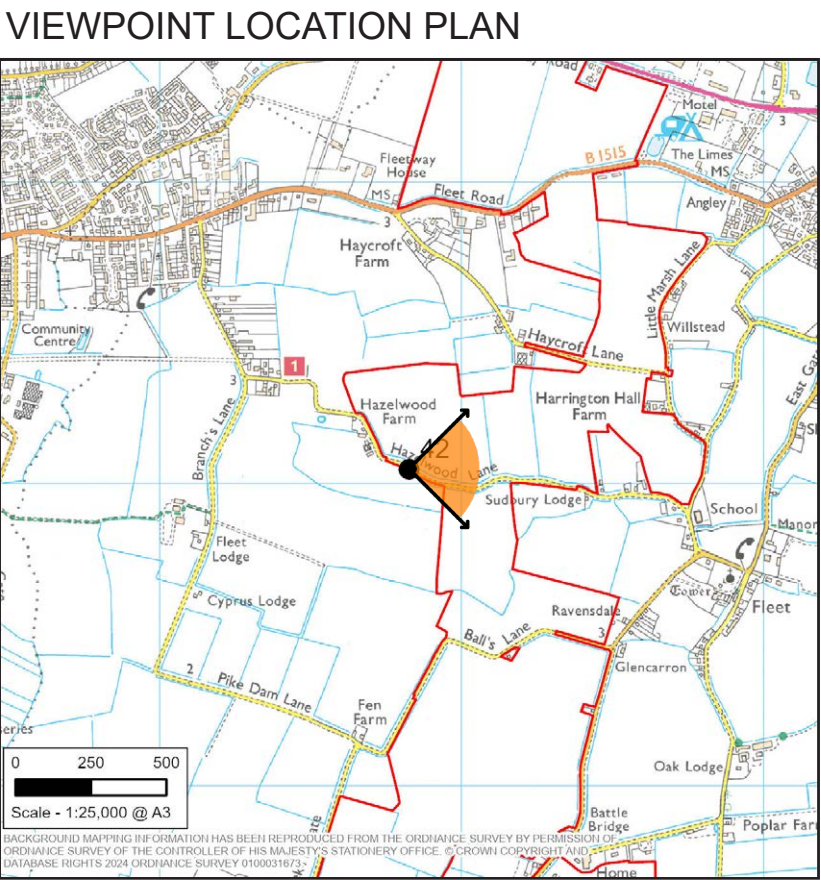
## Visual Baseline Description

The viewpoint is representative of the open agricultural landscape to the south-east of Holbeach, looking eastwards in the direction of Fleet. It is an open, predominantly arable farmland comprised of very large fields separated by open drainage ditches with little vegetation. Hazelwood Lane is characteristic of the local lane network, this being open in prosepect and with little defining roadside vegetation. Timber poled power lines run across and in parallel with the lane, in the near to middle distance.

Infrequent, isolated farmsteads and dwellings are visible across the wider landscape in the middle to far distance. The spire of the Diocese of Lincoln Saint Mary Magdalene Fleet denotes the village location of Fleet, visible above the canopy of mature trees associated with the residential extents of the village. A far distant skyline defined by tree cover is present across a wide field of view, punctuated in the middle distance by blocks of plantation woodland and mature boundary vegetation associated with Fleet. Overhead power lines punctuate the skyline to the south-east, at the limit of the view.

## View Value

Views are considered to be of Medium value, although aesthetic and perceptual qualities are lowered by the presence of pylons.



VIEWPOINT 42 - View from Hazelwood Lane, Fleet, looking east

Viewpoint Type: Type 1  
Projection: Cylindrical  
Viewpoint Grid Reference: E537830, N324053  
Viewpoint Height in mAOD: 2.9

Direction of View: East  
Horizontal Field Of View: 90 degrees  
Vertical Field of View: 27 degrees  
Distance to Key Scheme Feature: 61 m (Approx)

Enlargement Factor: 100% @ A1  
Photographic Equipment: Canon 6D MKII & 50mm Lens  
Date and Time Taken: 27/09/24 (Summer) 11:55  
Camera Height: 1.6m above ground

This image provides landscape and visual context only  
View flat at a comfortable arm's length. If viewing on a screen  
enlarge to full screen height.

Eastern Green Link 3 and Eastern Green Link 4  
Representative Viewpoint Locations  
Figure Number: Figure 8-3  
Sheet Number: Sheet 50 of 70





# VIEWPOINT 43 - View from Ben's Gate, Fleet, looking north

BASELINE PANORAMA



## Visual Baseline Description

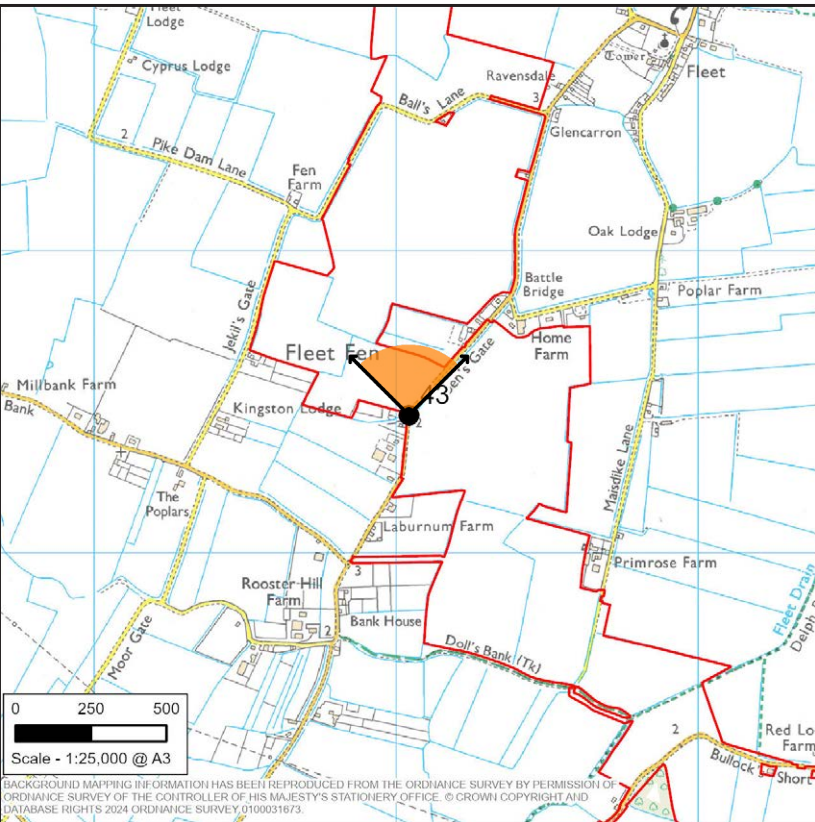
The viewpoint is representative of the open agricultural landscape at Fleet Fen, looking in the general direction of Fleet. It is an open, predominantly arable farmland comprised of very large fields separated by open drainage ditches with little vegetation. Ben's Gate Road is characteristic of the local lane network, being open in prosepect and with little defining roadside vegetation. Timber poled power lines run in parallel with the road from the near to middle distance.

Infrequent, isolated farmsteads and dwellings are visible across the landscape. A far distant skyline defined by tree cover is present across a wide field of view, punctuated in the middle distance by blocks of plantation woodland and mature boundary vegetation associated with properties. Overhead power lines punctuate the skyline to the south-east, at the limit of the view.

## View Value

Views are considered to be of Medium value, although aesthetic and perceptual qualities are lowered by the presence of pylons.

VIEWPOINT LOCATION PLAN



VIEWPOINT 43 - View from Ben's Gate, Fleet, looking north

Viewpoint Type:  
Projection:  
Viewpoint Grid Reference:  
Viewpoint Height in mAOD:

Type 1  
Cylindrical  
E538041, N322457  
2.8

Direction of View:  
Horizontal Field Of View:  
Vertical Field of View:  
Distance to Key Scheme Feature:

North  
90 degrees  
27 degrees  
36 m (Approx)

Enlargement Factor:  
Photographic Equipment  
Date and Time Taken:  
Camera Height:

100% @ A1  
Canon 6D MKII & 50mm Lens  
27/09/24 (Summer) 12:11  
1.6m above ground

This image provides landscape and visual context only  
View flat at a comfortable arm's length. If viewing on a screen  
enlarge to full screen height.

Eastern Green Link 3 and Eastern Green Link 4  
Representative Viewpoint Locations  
Figure Number: Figure 8-3  
Sheet Number: Sheet 51 of 70





# VIEWPOINT 44 - View from Bullock's Short Gate, Gedney Fen, looking north west

BASELINE PANORAMA



## Visual Baseline Description

The viewpoint is representative of the open agricultural landscape at Gedney Fen, looking northwards in the general direction of Gedney Broadgate and Fleet. It is an open, predominantly arable farmland comprised of very large fields, separated by open drainage ditches with little vegetation.

Infrequent, isolated farmsteads and dwellings are visible across the landscape, with vegetation limited to that associated with properties and occasional stands of plantation woodland. Roadside vegetation is sparse. An unbroken and far distant skyline of tree cover is evident across a wide field view.

## View Value

Views are considered to be of Medium value.

VIEWPOINT 44 - View from Bullock's Short Gate, Gedney Fen, looking north west

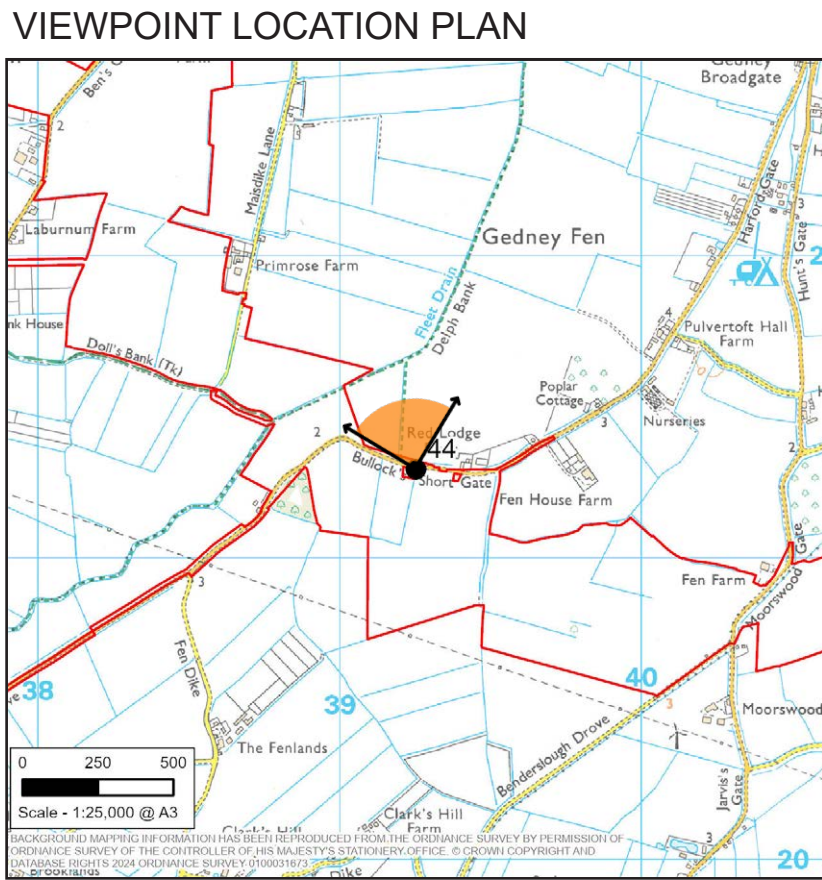
Viewpoint Type: Type 1  
Projection: Cylindrical  
Viewpoint Grid Reference: E539248, N321295  
Viewpoint Height in mAOD: 2.7

Direction of View: North  
Horizontal Field Of View: 90 degrees  
Vertical Field of View: 27 degrees  
Distance to Key Scheme Feature: 34 m (Approx)

Enlargement Factor: 100% @ A1  
Photographic Equipment: Canon 6D MKII & 50mm Lens  
Date and Time Taken: 27/09/24 (Summer) 12:29  
Camera Height: 1.6m above ground

This image provides landscape and visual context only  
View flat at a comfortable arm's length. If viewing on a screen  
enlarge to full screen height.

Eastern Green Link 3 and Eastern Green Link 4  
Representative Viewpoint Locations  
Figure Number: Figure 8-3  
Sheet Number: Sheet 52 of 70





**VIEWPOINT 45 - View from Burlie's Gate, Long Sutton, looking south west**

## BASELINE PANORAMA



## Visual Baseline Description

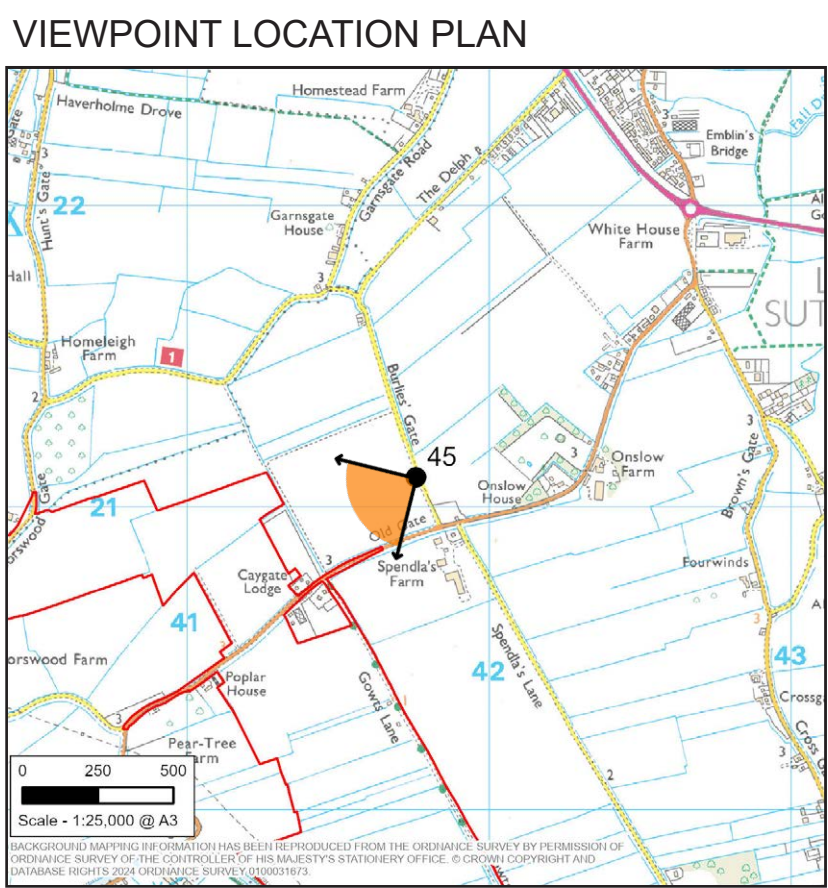
The viewpoint is broadly representative of views experienced by residential and recreational receptors in the open agricultural landscape between Old Gate and Foreman's Bridge. It is an open, mixed arable / pastoral farmland comprised of very large fields, separated by open drainage ditches.

There are wide and far-reaching views across the landscape, with vegetation predominantly limited to roadside hedgerows with mature trees and more distant, isolated stands of plantation woodland.

Timber poled power lines run in parallel across open fields in the near to middle distance of view. Overhead power lines punctuate the skyline in the far distance.

## View Value

Views are considered to be of Medium value, although aesthetic and perceptual qualities are lowered by the presence of pylons.



VIEWPOINT 45 - View from Burlie's Gate, Long Sutton, looking south west

Viewpoint Type:	Type 1
Projection:	Cylindrical
Viewpoint Grid Reference:	E541761, N321111
Viewpoint Height in mAOD:	1.9

Direction of View:	South west
Horizontal Field Of View:	90 degrees
Vertical Field of View:	27 degrees
Distance to Key Scheme Feature:	465 m (Approx)

Enlargement Factor: 100% @ A1  
Photographic Equipment Canon 6D MKII & 50mm Lens  
Date and Time Taken: 27/09/24 (Summer) 12:43  
Camera Height: 1.6m above ground

This image provides landscape and visual context only  
View flat at a comfortable arm's length. If viewing on a screen  
enlarge to full screen height.

Eastern Green Link 3 and Eastern Green Link 4  
Representative Viewpoint Locations  
Figure Number: Figure 8-3  
Sheet Number: Sheet 53 of 70





**VIEWPOINT 46 - View from Church Way, Tydd St Mary, looking north**

## BASELINE PANORAMA



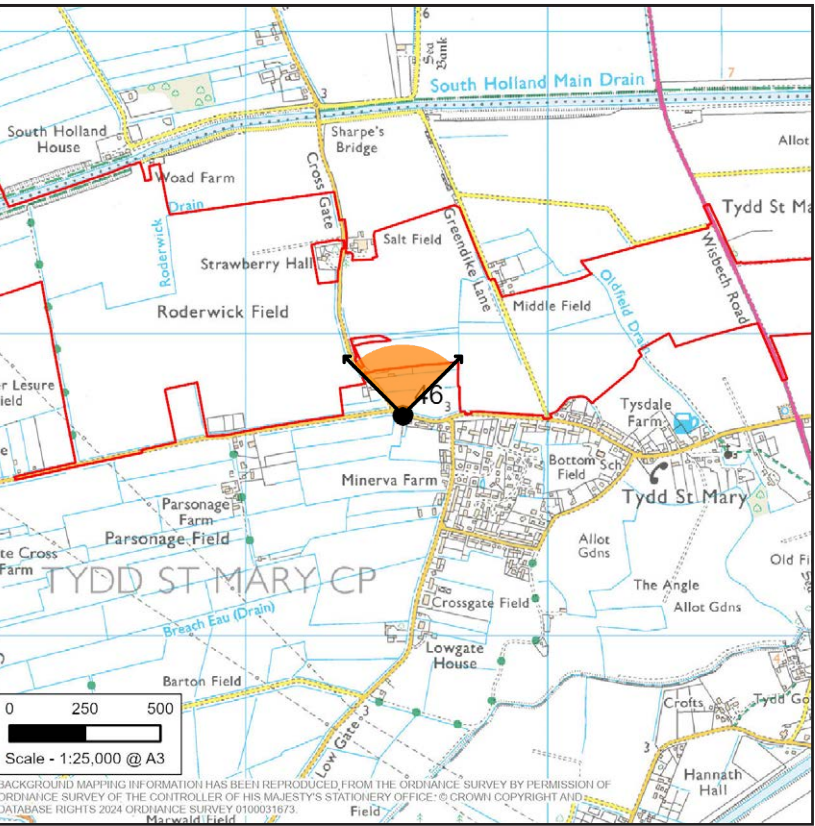
## Visual Baseline Description

The viewpoint is representative of views experienced from the northern residential fringe of Tydd St. Mary. It is an open and predominantly arable farmland comprised of medium and large rectilinear fields, separated by open drainage ditches with infrequent vegetation. Timber poled roadside power lines cross the landscape in the near distance of the view. The middle distance is punctuated by isolated farmsteads and dwellings with associated pockets of mature tree cover, while rural lanes are evidenced by often outgrown and gapped hedgerows. Fragmented and wide reaching views extend beyond this vegetation towards a far distant skyline of varying tree cover. Overhead power lines are visible on the far skyline to the west, and are partially visible on the skyline to the east.

## View Value

Views are considered to be of Medium value, although aesthetic and perceptual qualities are lowered by the presence of pylons to the west of Tydd St. Mary

## VIEWPOINT LOCATION PLAN



VIEWPOINT 46 - View from Church Way, Tydd St Mary, looking north

Viewpoint Type:	Type 1
Projection:	Cylindrical
Viewpoint Grid Reference:	E543529, N318722
Viewpoint Height in mAOD:	2.3

Type 1  
Cylindrical  
E543529, N318722  
2.3

Direction of View:	North
Horizontal Field Of View:	90 degrees
Vertical Field of View:	27 degrees
Distance to Key Scheme Feature:	170 m (Approx)

Enlargement Factor:  
Photographic Equipment:  
Date and Time Taken:  
Camera Height:

100% @ A1  
Canon 6D MKII & 50mm Lens  
27/09/24 (Summer) 13:01  
1.6m above ground

This image provides landscape and visual context only  
View flat at a comfortable arm's length. If viewing on a screen  
enlarge to full screen height.

Eastern Green Link 3 and Eastern Green Link 4  
Representative Viewpoint Locations  
Figure Number: Figure 8-3  
Sheet Number: Sheet 54 of 70





VIEWPOINT 47 - View from Common Way, Tydd St Mary, looking north west

BASELINE PANORAMA



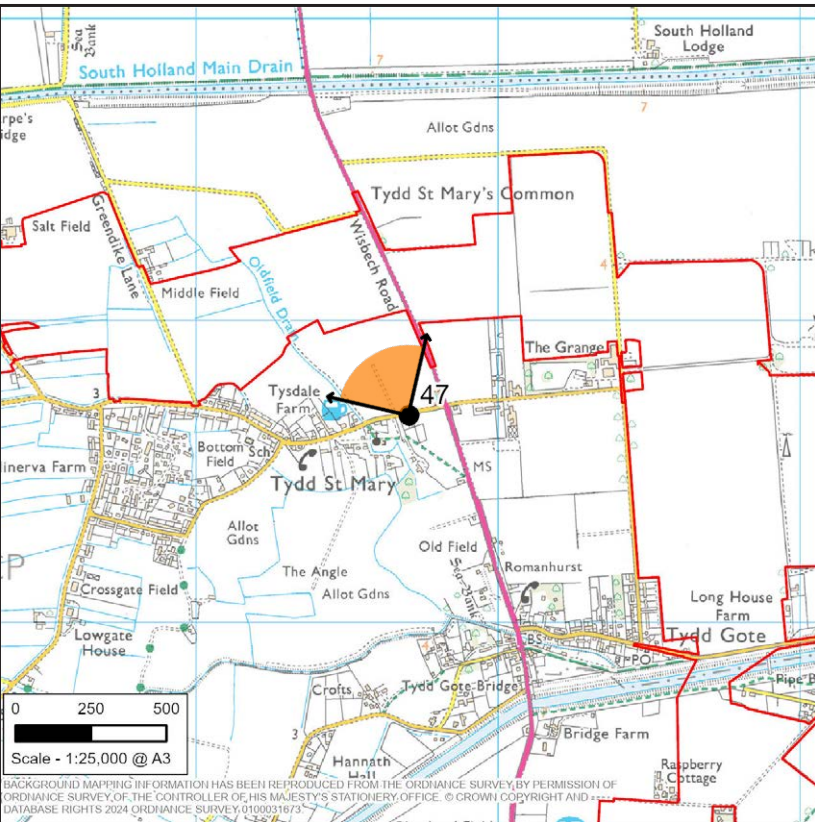
Visual Baseline Description

The viewpoint is representative of views experienced from the northern and eastern residential fringe of Tydd St. Mary. It is an open and predominantly arable farmland comprising large rectilinear fields separated by open drainage ditches with infrequent vegetation. Common Way defines the village edge in the near distance, open to adjacent fields at the viewpoint although enclosed by roadside vegetation to the west. The middle distance is open, punctuated by occasional farmsteads and dwellings and framed by associated pockets of mature tree cover. Continuous vegetation defining some ditch courses, along with outgrown and heavily gapped hedgerow vegetation alongside the A1101 Wisbech Road. There are far reaching views far towards a distant skyline of varied tree cover, with isolated wind turbines visible against the skyline to the north and east.

View Value

Views are considered to be of Medium value

VIEWPOINT LOCATION PLAN



VIEWPOINT 47 - View from Common Way, Tydd St Mary,  
looking north west

Viewpoint Type:  
Projection:  
Viewpoint Grid Reference:  
Viewpoint Height in mAOD:

Type 1  
Cylindrical  
E544709, N318689  
4.1

Direction of View:  
Horizontal Field Of View:  
Vertical Field of View:  
Distance to Key Scheme Feature:

North east  
90 degrees  
27 degrees  
182 m (Approx)

Enlargement Factor:  
Photographic Equipment  
Date and Time Taken:  
Camera Height:

100% @ A1  
Canon 6D MKII & 50mm Lens  
27/09/24 (Summer) 13:14  
1.6m above ground

This image provides landscape and visual context only  
View flat at a comfortable arm's length. If viewing on a screen  
enlarge to full screen height.

Eastern Green Link 3 and Eastern Green Link 4  
Representative Viewpoint Locations  
Figure Number: Figure 8-3  
Sheet Number: Sheet 55 of 70





VIEWPOINT 48 - View from Station Rd, Tydd Gote, looking north

BASELINE PANORAMA



Visual Baseline Description

The viewpoint is representative of views experienced from the eastern fringe of Tydd Gote, in the direction of Sutton Bridge. It is a predominantly open, arable farmland of large rectilinear fields bordering the River Nene, North Level Main Drain and South Holland Drain channels. The residential fringes of Tydd Gote and Foul Anchor are visible in the near distance of view along with associated tree cover and garden boundary vegetation. There are infrequent managed hedgerows along field boundaries, linking small stands of tree cover at some field junctions. Wind turbines and a communication mast near The Grange Wind Farm are prominent in the middle distance, their connections to ground level either visible or partially screened by hedgerows. There are views beyond the turbines and field bounday vegetation towards a distant skyline of mature tree cover.

View Value

Views are considered to be of Medium value.

VIEWPOINT 48 - View from Station Rd, Tydd Gote, looking north

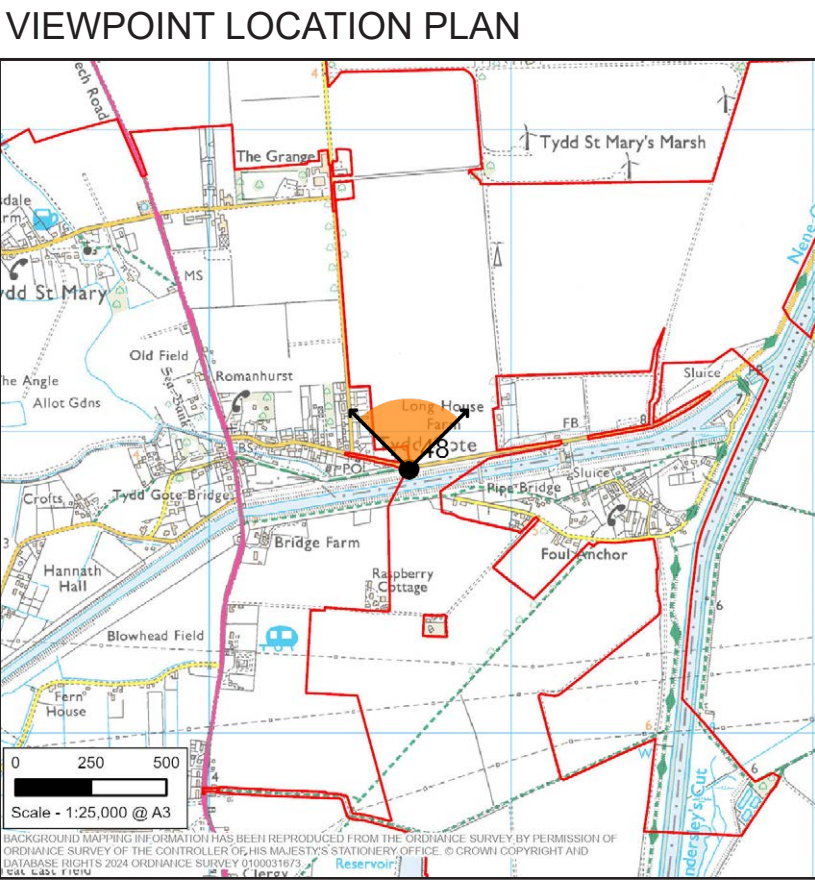
Viewpoint Type: Type 1  
Projection: Cylindrical  
Viewpoint Grid Reference: E545659, N317880  
Viewpoint Height in mAOD: 5.3

Direction of View: North  
Horizontal Field Of View: 90 degrees  
Vertical Field of View: 27 degrees  
Distance to Key Scheme Feature: 8 m (Approx)

Enlargement Factor: 100% @ A1  
Photographic Equipment: Canon 6D MKII & 50mm Lens  
Date and Time Taken: 27/09/24 (Summer) 14:54  
Camera Height: 1.6m above ground

This image provides landscape and visual context only  
View flat at a comfortable arm's length. If viewing on a screen  
enlarge to full screen height.

Eastern Green Link 3 and Eastern Green Link 4  
Representative Viewpoint Locations  
Figure Number: Figure 8-3  
Sheet Number: Sheet 56 of 70





VIEWPOINT 49 - View from Redgate Road, looking Tydd Gote, looking east

BASELINE PANORAMA



Visual Baseline Description

The viewpoint is representative of views experienced from the eastern fringe of Tydd Gote, in the direction of Sutton Bridge. It is a predominantly open, arable farmland of large rectilinear fields bordering the River Nene, North Level Main Drain and South Holland Drain channels. The residential fringes of Tydd Gote and Foul Anchor are visible in the near distance of view along with associated tree cover and garden boundary vegetation. There are infrequent managed hedgerows along field boundaries, linking small stands of tree cover at some field junctions. Wind turbines and a communication mast near The Grange Wind Farm are prominent in the middle distance, their connections to ground level either visible or partially screened by hedgerows. There are views beyond the turbines and field boundary vegetation towards a distant skyline of mature tree cover.

View Value

Views are considered to be of Medium value, although aesthetic and perceptual qualities are lowered by the presence of pylons

VIEWPOINT 49 - View from Redgate Road, looking Tydd Gote, looking east

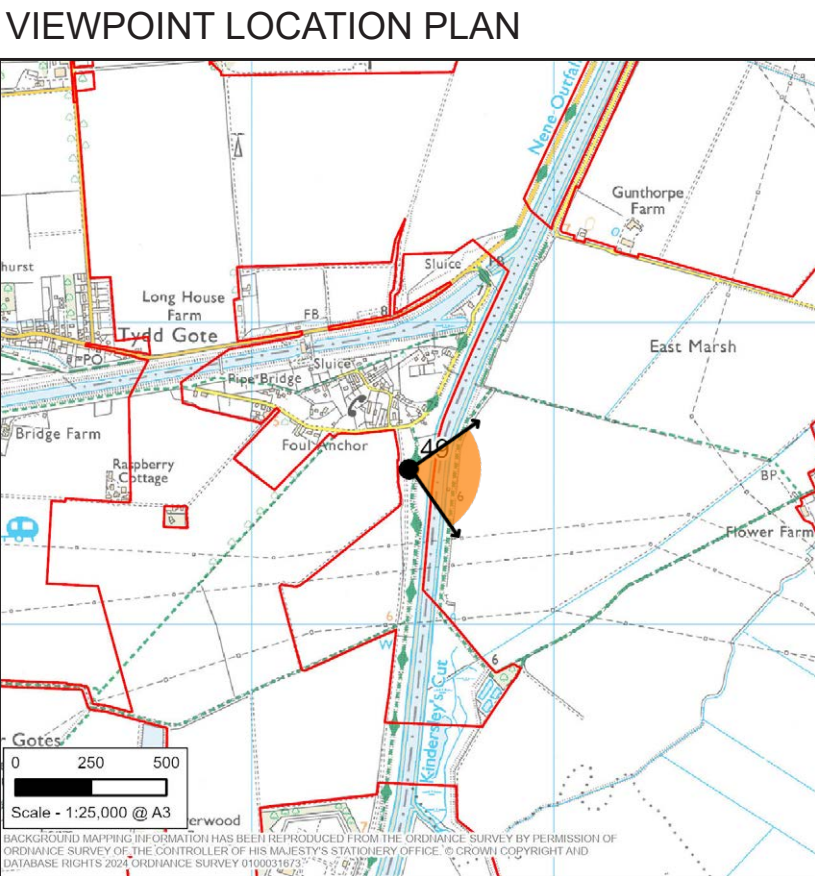
Viewpoint Type: Type 1  
Projection: Cylindrical  
Viewpoint Grid Reference: E546542, N317510  
Viewpoint Height in mAOD: 4.5

Direction of View: East  
Horizontal Field Of View: 90 degrees  
Vertical Field of View: 27 degrees  
Distance to Key Scheme Feature: 371 m (Approx)

Enlargement Factor: 100% @ A1  
Photographic Equipment: Canon 6D MKII & 50mm Lens  
Date and Time Taken: 27/09/24 (Summer) 15:21  
Camera Height: 1.6m above ground

This image provides landscape and visual context only  
View flat at a comfortable arm's length. If viewing on a screen  
enlarge to full screen height.

Eastern Green Link 3 and Eastern Green Link 4  
Representative Viewpoint Locations  
Figure Number: Figure 8-3  
Sheet Number: Sheet 57 of 70





# VIEWPOINT 50 - View from Sutton Road, Four Gotes, looking east

BASELINE PANORAMA

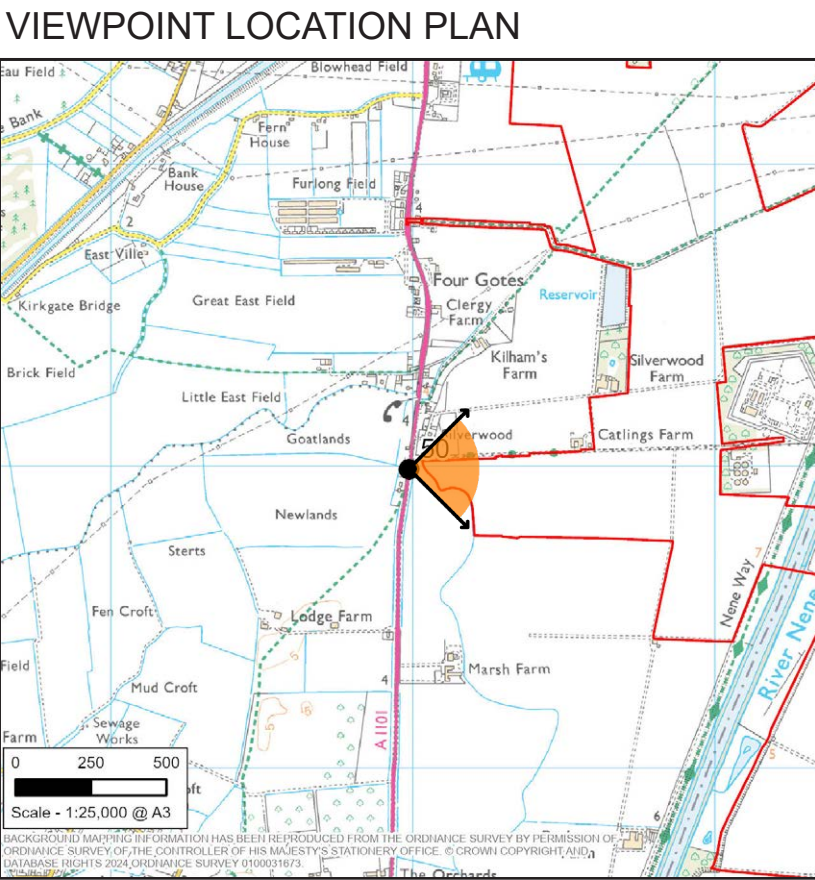


## Visual Baseline Description

The viewpoint is representative of views experienced from Four Gotes. The viewpoint is representative of a rural setting comprised of agricultural field which is flat, open, wide and expansive. The foreground features an open grassy field in the center of the view. On the left side, there is a road along the field boundary. The middleground includes the continuation of the grassy field and the road on the left side, with presence of overhead power lines running across the middle portion of the view. Occasional groups of trees also feature across the middleground of the view. The background consists of consistent groups of trees and vegetation and also presence of transmission towers.

## View Value

Views are considered to be of Medium value, although aesthetic and perceptual qualities are lowered by the presence of pylons.



VIEWPOINT 50 - View from Sutton Road, Four Gotes, looking east

Viewpoint Type: Type 1  
Projection: Cylindrical  
Viewpoint Grid Reference: E545003, N316007  
Viewpoint Height in mAOD: 3.647

Direction of View: East  
Horizontal Field Of View: 90 degrees  
Vertical Field of View: 27 degrees  
Distance to Key Scheme Feature: 683 m (Approx)

Enlargement Factor: 100% @ A1  
Photographic Equipment: Canon 6D MKII & 50mm Lens  
Date and Time Taken: 10/04/25 (Summer) 15:33:00  
Camera Height: 1.6m above ground

This image provides landscape and visual context only  
View flat at a comfortable arm's length. If viewing on a screen  
enlarge to full screen height.

Eastern Green Link 3 and Eastern Green Link 4  
Representative Viewpoint Locations  
Figure Number: Figure 8-3  
Sheet Number: Sheet 58 of 70





VIEWPOINT 51 - View from Newton, looking north east

BASELINE PANORAMA



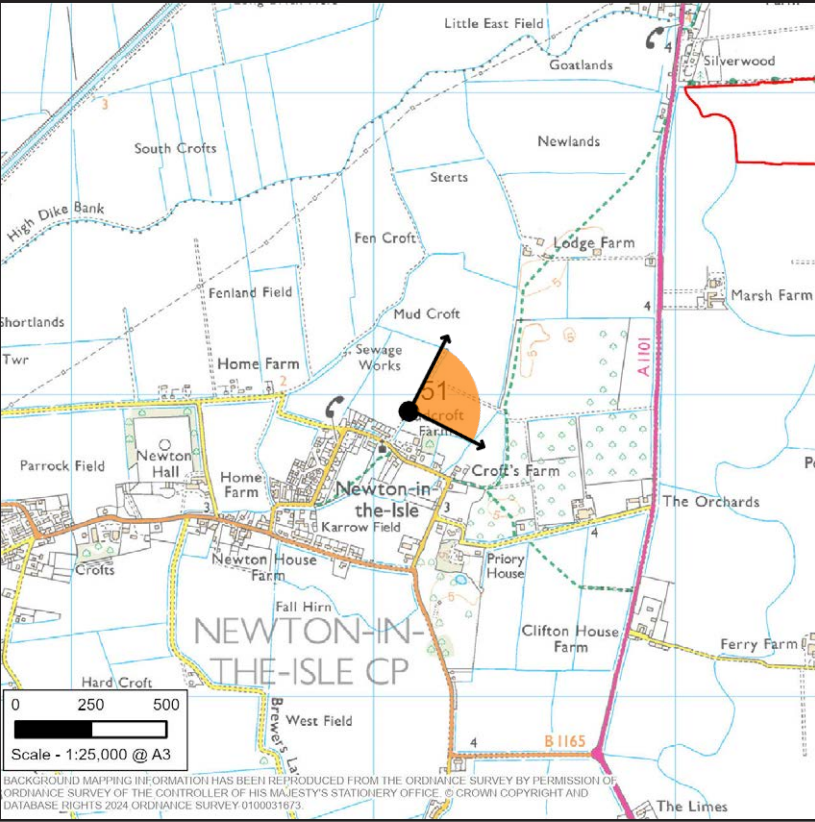
Visual Baseline Description

The viewpoint is representative of views experienced from Newton. The viewpoint is representative of a rural setting comprised of agricultural field which is flat, open, wide and expansive. The foreground and middleground features an open grassy field. The overall landscape is rural and open field with a well vegetated backdrop. To the easternmost portion of the view there is a group of mature trees which provides screening and a sense of enclosure within this open landscape. The background consists of lines of trees in groups, providing screening and a sense of enclosure and division in the landscape.

View Value

Views are considered to be of Medium value.

VIEWPOINT LOCATION PLAN



VIEWPOINT 51 - View from Newton, looking north east

Viewpoint Type:  
Projection:  
Viewpoint Grid Reference:  
Viewpoint Height in mAOD:

Type 1  
Cylindrical  
E544120, N314941  
3.2

Direction of View:  
Horizontal Field Of View:  
Vertical Field of View:  
Distance to Key Scheme Feature:

North east  
90 degrees  
27 degrees  
1372 m (Approx)

Enlargement Factor:  
Photographic Equipment  
Date and Time Taken:  
Camera Height:

100% @ A1  
Canon 6D MKII & 50mm Lens  
10/04/25 (Summer) 16:08:00  
1.6m above ground

This image provides landscape and visual context only  
View flat at a comfortable arm's length. If viewing on a screen  
enlarge to full screen height.

Eastern Green Link 3 and Eastern Green Link 4  
Representative Viewpoint Locations  
Figure Number: Figure 8-3  
Sheet Number: Sheet 59 of 70





# VIEWPOINT 52 - View from the Nene Way, looking north east

BASELINE PANORAMA



## Visual Baseline Description

The viewpoint is representative of views experienced from the Nene Way. The foreground features a grassy track (which forms the Nene Way) on the westernmost portion of the view. The middleground extends the view of the grassy track which forms the Nene Way. The river continues to run parallel to the field. The middle ground includes some trees and vegetation. The background of the view is comprised of electricity transmission towers which consistently feature across the background of the view, and presence of trees and vegetation which creates partial screening along the horizon from the transmission towers. To the westernmost portion of the view in the background wind turbines are visible and are partially screened by intervening vegetation.

## View Value

Views are considered to be of Medium value.

VIEWPOINT 52 - View from Nene Way looking north east

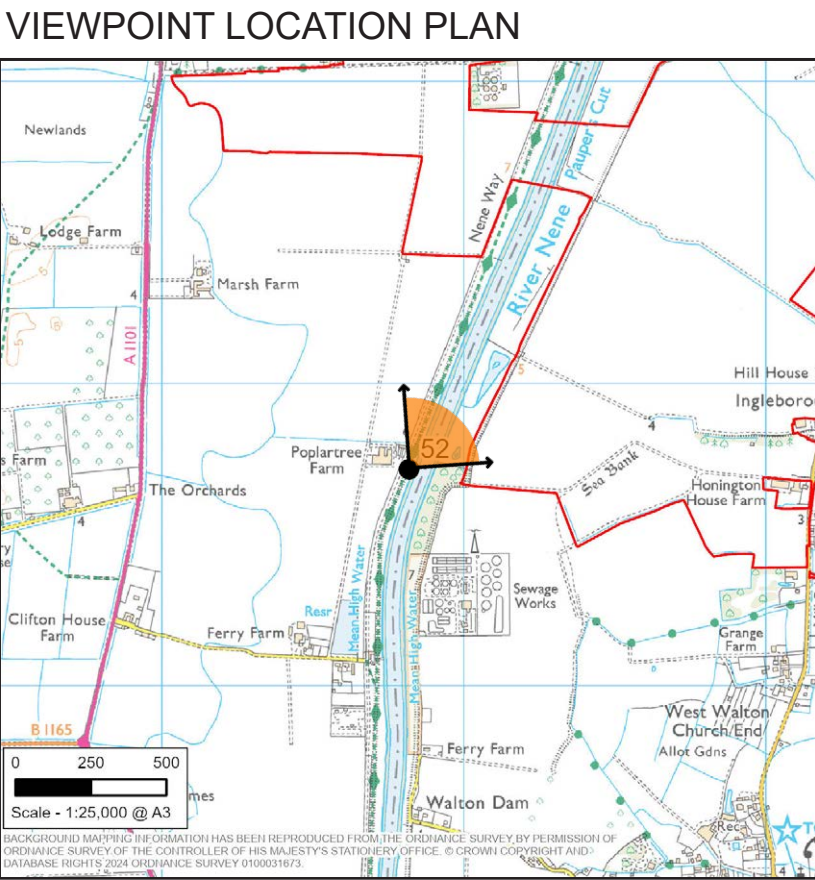
Viewpoint Type: Type 1  
Projection: Cylindrical  
Viewpoint Grid Reference: E545814, N314724  
Viewpoint Height in mAOD: -0.571

Direction of View: North east  
Horizontal Field Of View: 90 degrees  
Vertical Field of View: 27 degrees  
Distance to Key Scheme Feature: 33 m (Approx)

Enlargement Factor: 100% @ A1  
Photographic Equipment: Canon 6D MKII & 50mm Lens  
Date and Time Taken: 10/04/25 (Summer) 16:41:00  
Camera Height: 1.6m above ground

This image provides landscape and visual context only  
View flat at a comfortable arm's length. If viewing on a screen  
enlarge to full screen height.

Eastern Green Link 3 and Eastern Green Link 4  
Representative Viewpoint Locations  
Figure Number: Figure 8-3  
Sheet Number: Sheet 60 of 70





## VIEWPOINT 53 - View from French's Road, Walpole Marsh, looking south west

BASELINE PANORAMA



### Visual Baseline Description

The overall view is of a rural setting comprised of agricultural field which is flat, open, wide and expansive. The overall landscape is rural and open field with a well vegetated background. To the easternmost portion of the view there is a group of mature trees which provides screening from tranmission towers and a sense of enclosure within this open landscape. Transmission towers feature across the middleground of this view and are only patially screened to the westernmost portion of the view. The transmission towers and associated power lines are fully visible across the middleground (central and easternmost) portion of the view. A single wind turbine features within the westernmost portion of this view. The background of the view is comprised of consistent begetation which provides some screening elements into the view.

### View Value

Views are considered to be of Medium value, although aesthetic and perceptual qualities are lowered by the presence of transmission towers and associated lines.

VIEWPOINT 53 - View from French's Road, Walpole Marsh, looking south west

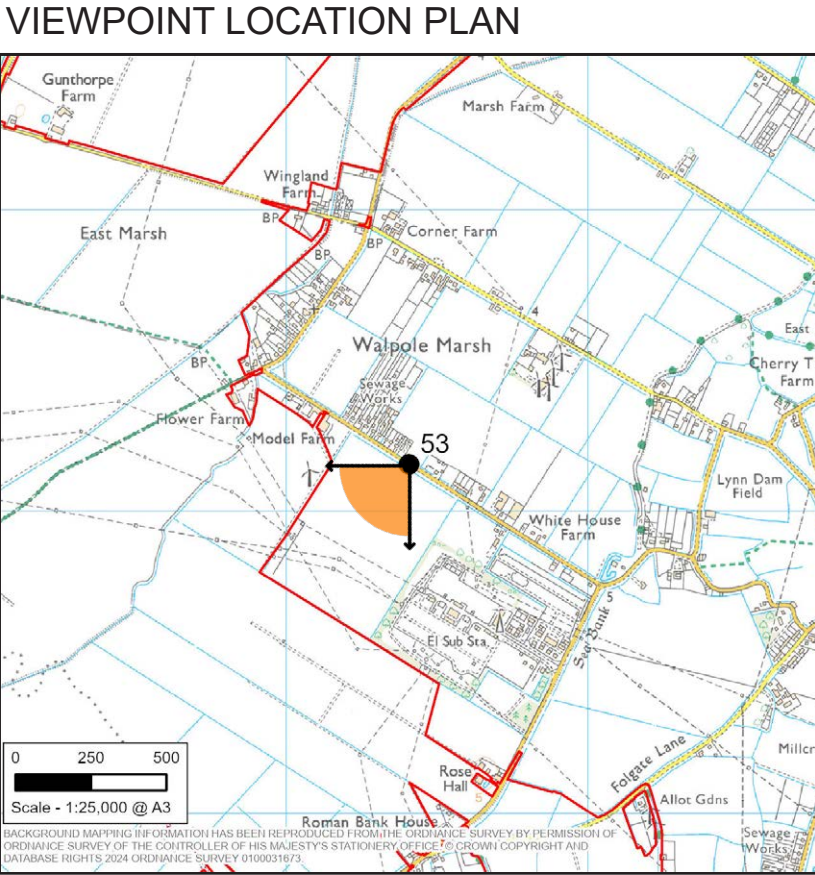
Viewpoint Type: Type 1  
Projection: Cylindrical  
Viewpoint Grid Reference: E548382, N317159  
Viewpoint Height in mAOD: 4.073

Direction of View: South west  
Horizontal Field Of View: 90 degrees  
Vertical Field of View: 27 degrees  
Distance to Key Scheme Feature: 577 m (Approx)

Enlargement Factor: 100% @ A1  
Photographic Equipment: Canon 6D MKII & 50mm Lens  
Date and Time Taken: 10/04/25 (Summer) 17:26:00  
Camera Height: 1.6m above ground

This image provides landscape and visual context only  
View flat at a comfortable arm's length. If viewing on a screen  
enlarge to full screen height.

Eastern Green Link 3 and Eastern Green Link 4  
Representative Viewpoint Locations  
Figure Number: Figure 8-3  
Sheet Number: Sheet 61 of 70





VIEWPOINT 54 - View from Mill Road, Walpole Bank, looking south

BASELINE PANORAMA



Visual Baseline Description

This viewpoint is representative of views experienced from Walpole Bank. The overall view is of a rural setting comprised of agricultural fields which are flat, open, wide and expansive. A minor road/track is present in the central portion of the view and extends through the view, dividing the agricultural fields. Transmission towers and associated power lines feature across the view from foreground through to background and are a key feature of the view. The middleground of the view features two properties which are prominent in the view. The background of the view is comprised of consistent trees and vegetation which provides some screening elements into the view.

View Value

Views are considered to be of Medium value, although aesthetic and perceptual qualities are lowered by the presence of transmission towers and associated lines.

VIEWPOINT 54 - View from Mill Road, Walpole Bank, looking south

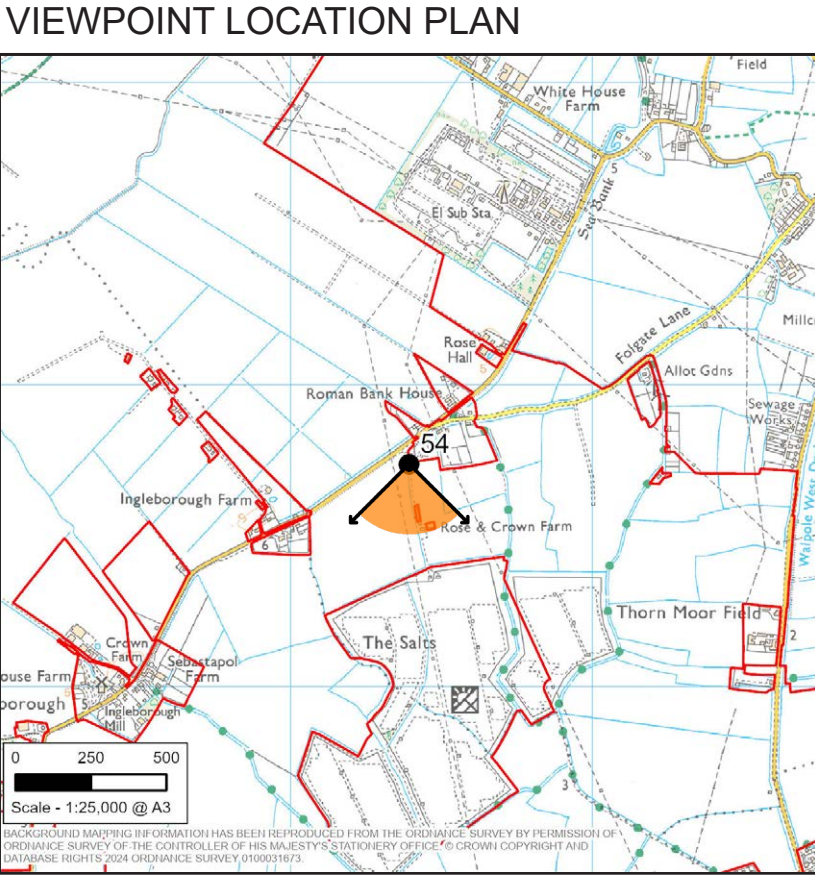
Viewpoint Type: Type 1  
Projection: Cylindrical  
Viewpoint Grid Reference: E548391, N315735  
Viewpoint Height in mAOD: 2.981

Direction of View: South  
Horizontal Field Of View: 90 degrees  
Vertical Field of View: 27 degrees  
Distance to Key Scheme Feature: 41 m (Approx)

Enlargement Factor: 100% @ A1  
Photographic Equipment: Canon 6D MKII & 50mm Lens  
Date and Time Taken: 10/04/25 (Summer) 17:37:00  
Camera Height: 1.6m above ground

This image provides landscape and visual context only  
View flat at a comfortable arm's length. If viewing on a screen  
enlarge to full screen height.

Eastern Green Link 3 and Eastern Green Link 4  
Representative Viewpoint Locations  
Figure Number: Figure 8-3  
Sheet Number: Sheet 62 of 70





VIEWPOINT 55 - View west from Mill Road, Ingleborough, looking north west

BASELINE PANORAMA



Visual Baseline Description

This viewpoint is representative of views experienced from Ingleborough. This viewpoint exhibits a broad, open agricultural landscape characterised by a gently rolling field extending across the foreground and middleground. The land is primarily flat with a slight gradient. In the background, a line of mature trees and scattered farm buildings, including barns and utility structures, define the horizon and suggest a rural settlement. A single large agricultural building is centrally visible, providing a focal point within the otherwise open and expansive field.

View Value

Views are considered to be of Medium value

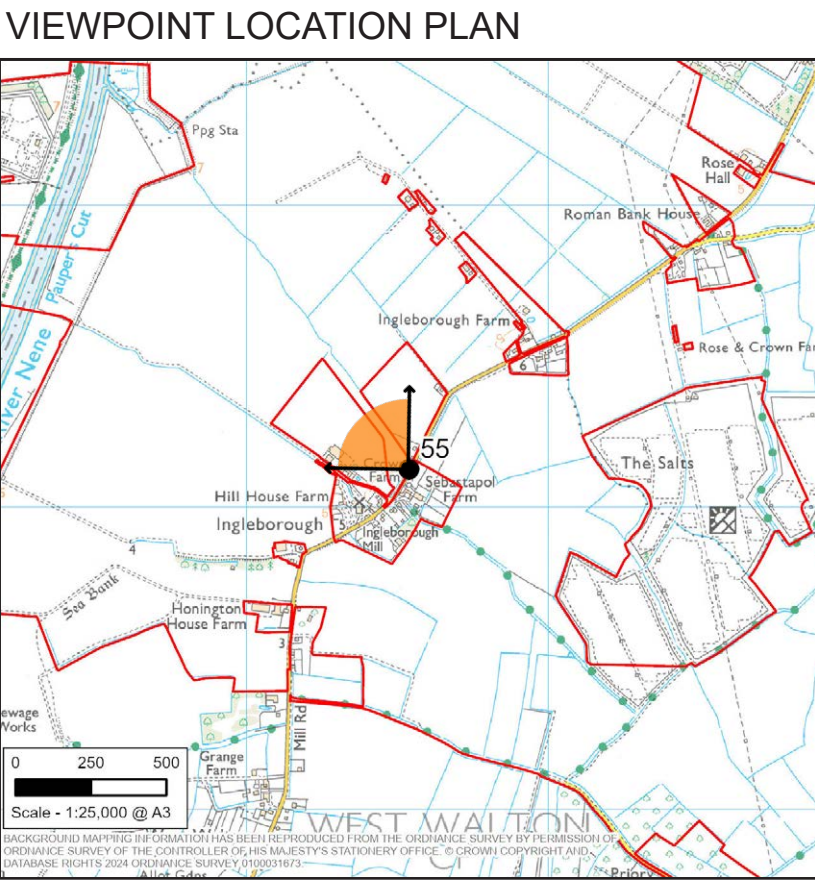
VIEWPOINT 55 - View west from Mill Road, Ingleborough, looking north west

Viewpoint Type: Type 1  
Projection: Cylindrical  
Viewpoint Grid Reference: E547449, N315208  
Viewpoint Height in mAOD: 3.85

Direction of View: North west  
Horizontal Field Of View: 90 degrees  
Vertical Field of View: 27 degrees  
Distance to Key Scheme Feature: 63 m (Approx)

Enlargement Factor: 100% @ A1  
Photographic Equipment: Canon 6D MKII & 50mm Lens  
Date and Time Taken: 11/04/25 (Summer) 09:44:00  
Camera Height: 1.6m above ground

This image provides landscape and visual context only  
View flat at a comfortable arm's length. If viewing on a screen  
enlarge to full screen height.



Eastern Green Link 3 and Eastern Green Link 4  
Representative Viewpoint Locations  
Figure Number: Figure 8-3  
Sheet Number: Sheet 63 of 70





# VIEWPOINT 56 - View from Mill Road, West Walton, looking north east

BASELINE PANORAMA



## Visual Baseline Description

This viewpoint is representative of views experienced from West Walton. This viewpoint presents a predominantly rural landscape, looking across a large, open expanse of agricultural land under cultivation. The landscape is flat and expansive, with an open character and extensive visibility toward the horizon. The land use is agricultural, with a few built structures visible along the field boundary.

In the foreground there is presence of a narrow strip of roadside verge bordered by grass and low hedgerow vegetation, giving way to a wide, ploughed field that dominates the middle and background. To the left of the image there is presence of mature trees and a fenced boundary. Poles and overhead wires follow the line of the road.Overall, this viewpoint exhibits a rural environment with open and strong agricultural character.

## View Value

Views are considered to be of Medium value, although aesthetic and perceptual qualities are lowered by the presence of pylons.

VIEWPOINT 56 - View from Mill Road, West Walton, looking north east

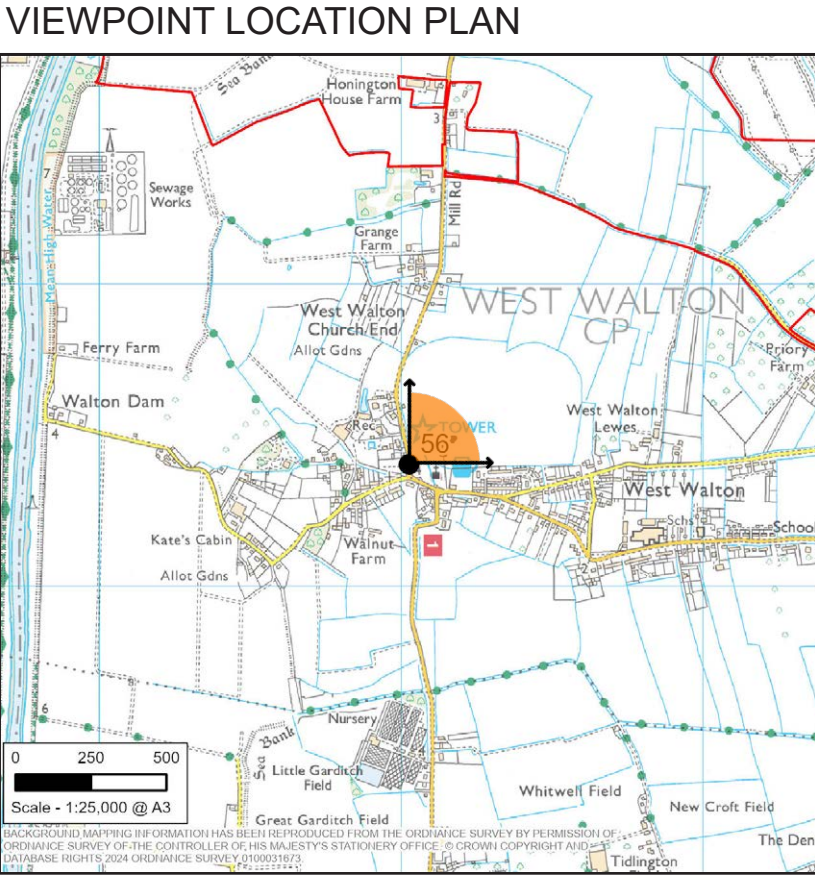
Viewpoint Type: Type 1  
Projection: Cylindrical  
Viewpoint Grid Reference: E547025, N313412  
Viewpoint Height in mAOD: 3.377

Direction of View: North east  
Horizontal Field Of View: 90 degrees  
Vertical Field of View: 27 degrees  
Distance to Key Scheme Feature: 173 m (Approx)

Enlargement Factor: 100% @ A1  
Photographic Equipment: Canon 6D MKII & 50mm Lens  
Date and Time Taken: 11/04/25 (Summer) 10:04:00  
Camera Height: 1.6m above ground

This image provides landscape and visual context only  
View flat at a comfortable arm's length. If viewing on a screen enlarge to full screen height.

Eastern Green Link 3 and Eastern Green Link 4  
Representative Viewpoint Locations  
Figure Number: Figure 8-3  
Sheet Number: Sheet 64 of 70





## VIEWPOINT 57 - View from Folgate Lane, Walpole St Peter, looking south west

BASELINE PANORAMA



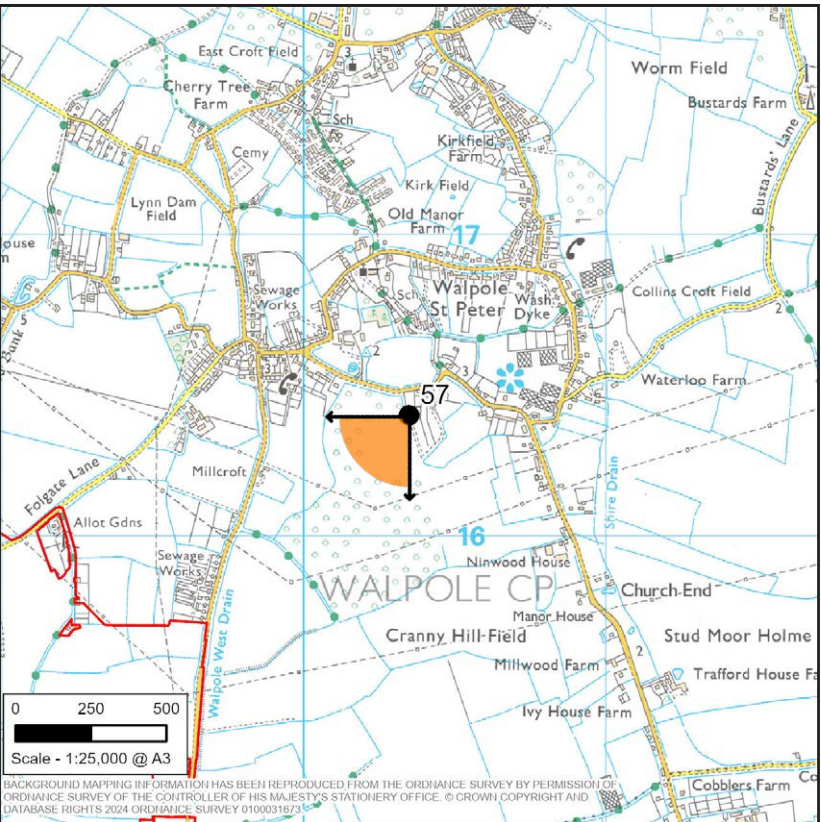
### Visual Baseline Description

This viewpoint is representative of views experienced from Walpole St Peter. This viewpoint looks across a broad, flat agricultural landscape. The field is bounded by a shallow grassed embankment in the immediate foreground. The landscape is open and expansive, offering long-distance views across the flat terrain toward the horizon. A prominent feature of this view is the alignment of large overhead electricity pylons and transmission lines that traverse the scene from left to right. While the land use is strongly agricultural and the setting remains rural in character, the presence of the overhead transmission infrastructure introduces a notable visual element. In the far distance, a thin belt of trees and low-built structures mark the edge of a small settlement.

### View Value

Views are considered to be of Medium value, although aesthetic and perceptual qualities are lowered by the presence of electricity transmission towers and associated lines.

VIEWPOINT LOCATION PLAN



VIEWPOINT 57 - View from Folgate Lane, Walpole St Peter, looking south west

Viewpoint Type: Type 1  
Projection: Cylindrical  
Viewpoint Grid Reference: E550349, N316403  
Viewpoint Height in mAOD: 1.472

Direction of View: South west  
Horizontal Field Of View: 90 degrees  
Vertical Field of View: 27 degrees  
Distance to Key Scheme Feature: 855 m (Approx)

Enlargement Factor: 100% @ A1  
Photographic Equipment: Canon 6D MKII & 50mm Lens  
Date and Time Taken: 11/04/25 (Summer) 10:29:00  
Camera Height: 1.6m above ground

This image provides landscape and visual context only  
View flat at a comfortable arm's length. If viewing on a screen  
enlarge to full screen height.

Eastern Green Link 3 and Eastern Green Link 4  
Representative Viewpoint Locations  
Figure Number: Figure 8-3  
Sheet Number: Sheet 65 of 70





VIEWPOINT 58 - View from Cranny Field Chase, Mill Road, looking south west

BASELINE PANORAMA



Visual Baseline Description

This viewpoint is representative of views experienced from Walpole Highway. The image depicts a rural landscape with a track/path running through the center, dividing two areas of land. On the left side of the path, there is a plowed field. On the right side, there is green grassland or pasture. The overall setting appears to be flat and open countryside. The foreground features a path running through the center of the image. On the left side of the path, there is a plowed field with dark soil. On the right side, there is green grassland or pasture. The middle ground extends beyond the path and includes more of the plowed field and grassland. The background comprises trees and intermittent structures including transmission towers and other properties on the horizon line.

View Value

Views are considered to be of Medium value, although aesthetic and perceptual qualities are lowered by the presence of electricity transmission towers and associated lines.

VIEWPOINT 58 - View from Cranny Field Chase, Mill Road, looking south west

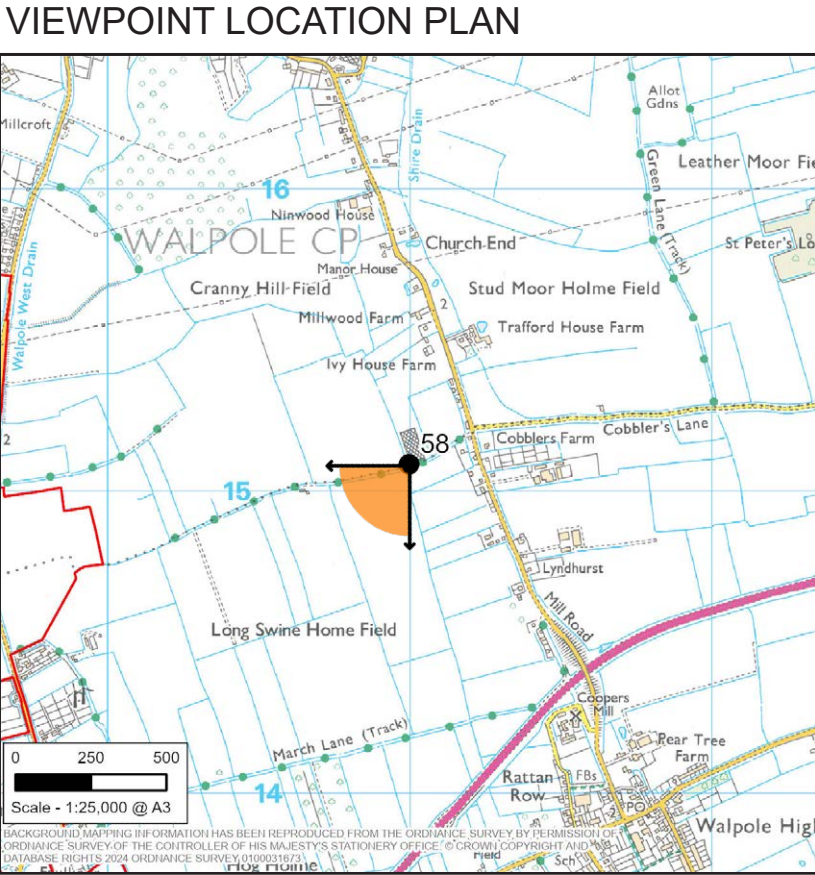
Viewpoint Type: Type 1  
Projection: Cylindrical  
Viewpoint Grid Reference: E550989, N315077  
Viewpoint Height in mAOD: 1.179

Direction of View: South west  
Horizontal Field Of View: 90 degrees  
Vertical Field of View: 27 degrees  
Distance to Key Scheme Feature: 1374 m (Approx)

Enlargement Factor: 100% @ A1  
Photographic Equipment: Canon 6D MKII & 50mm Lens  
Date and Time Taken: 11/04/25 (Summer) 10:59:00  
Camera Height: 1.6m above ground

This image provides landscape and visual context only  
View flat at a comfortable arm's length. If viewing on a screen enlarge to full screen height.

Eastern Green Link 3 and Eastern Green Link 4  
Representative Viewpoint Locations  
Figure Number: Figure 8-3  
Sheet Number: Sheet 66 of 70





# VIEWPOINT 59 - View from West Drove North, looking south west

BASELINE PANORAMA



## Visual Baseline Description

This viewpoint is representative of views experienced from Walton Highway. The main foreground features a grassy field and a road (West Drove North) with presence of an adjacent overhead power line. This area appears to be natural grassland, possibly used for grazing. Agricultural field occupies a significant portion of the foreground and middle ground. The middle ground of the view is dominated by electrical transmission towers with multiple power lines extending horizontally across the sky. The transmission towers in the middle of the image are prominent man-made structures supporting multiple power lines extending horizontally across the view. Groups of trees and vegetation are consistently present across the background of the view on the horizon line, with presence of transmission towers.

## View Value

Views are considered to be of Medium value, although aesthetic and perceptual qualities are lowered by the presence of electricity transmission towers and associated lines.

VIEWPOINT 59 - View south-west from West Drove North

Viewpoint Type:  
Projection:  
Viewpoint Grid Reference:  
Viewpoint Height in mAOD:

Type 1  
Cylindrical  
E549670, N315702  
2.59

Direction of View:  
Horizontal Field Of View:  
Vertical Field of View:  
Distance to Key Scheme Feature:

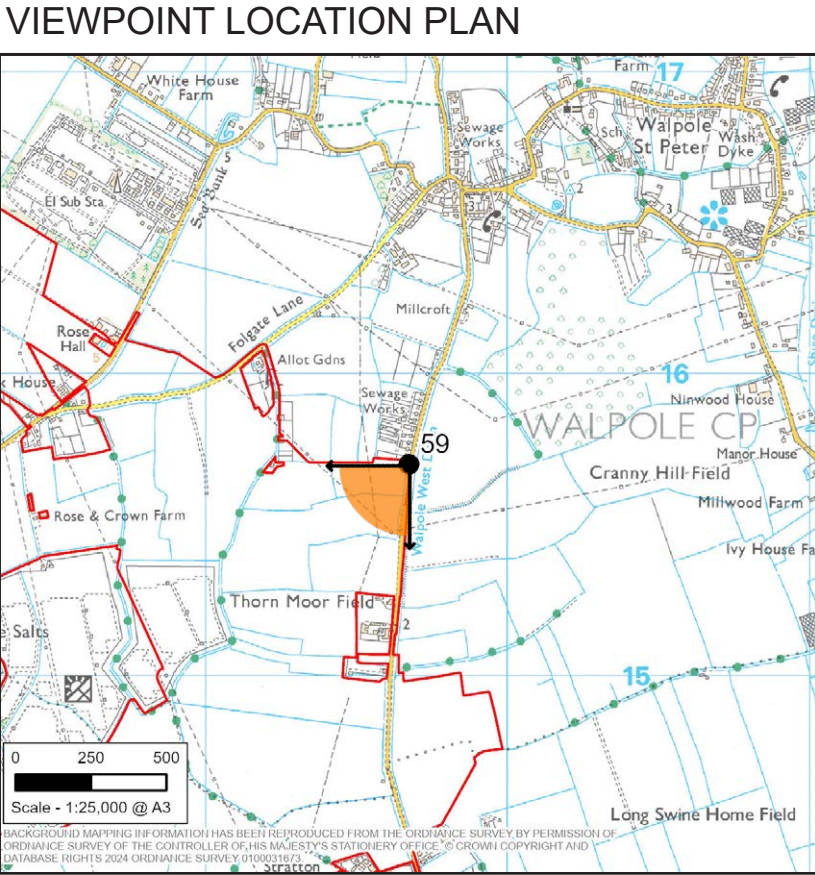
South west  
90 degrees  
27 degrees  
95 m (Approx)

Enlargement Factor:  
Photographic Equipment  
Date and Time Taken:  
Camera Height:

100% @ A1  
Canon 6D MKII & 50mm Lens  
11/04/25 (Summer) 11:17:00  
1.6m above ground

This image provides landscape and visual context only  
View flat at a comfortable arm's length. If viewing on a screen  
enlarge to full screen height.

Eastern Green Link 3 and Eastern Green Link 4  
Representative Viewpoint Locations  
Figure Number: Figure 8-3  
Sheet Number: Sheet 67 of 70





VIEWPOINT 60 - View from West Drove North, Faulkner House, looking west

BASELINE PANORAMA



Visual Baseline Description

This viewpoint is representative of views experienced from Walton Highway. The view exhibits a wide, open grassy field which occupies the majority of the foreground and middleground. This area appears to be natural grassland, possibly used for grazing or as open space. Trees are present across the background of the view along with presence of transmission towers and Utility Poles. There is also presence of some other built form with a small farmstead to the easernmost portion of the view.

View Value

Views are considered to be of Medium value, although aesthetic and perceptual qualities are lowered by the presence of electricity transmission towers and associated lines.

VIEWPOINT 60 - View from West Drove North, Faulkner House, looking west

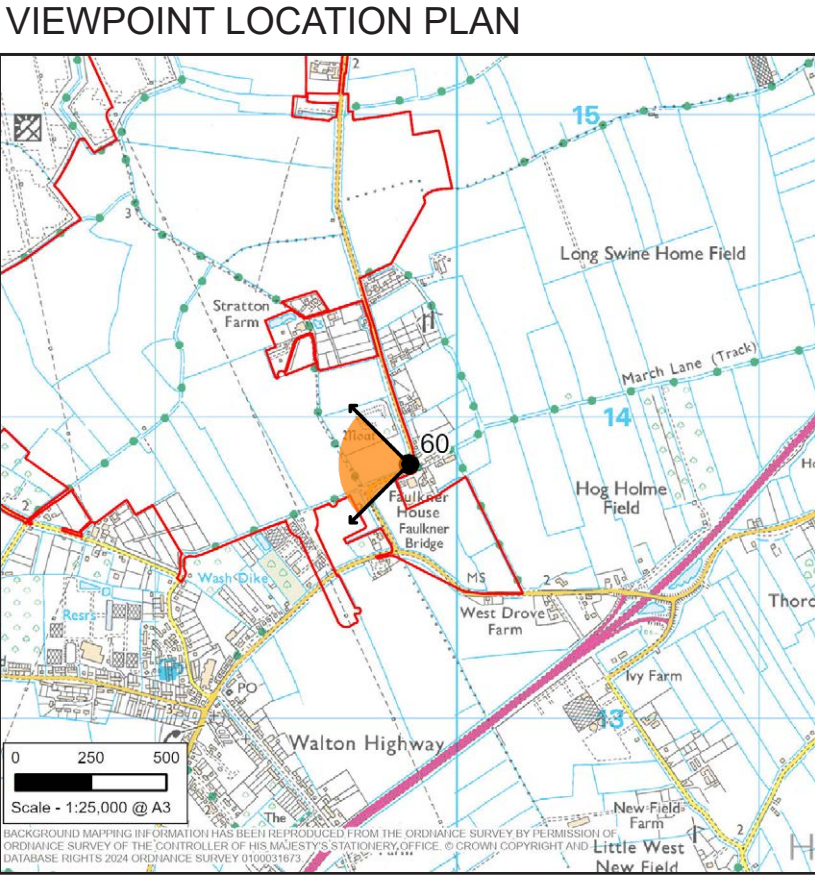
Viewpoint Type: Type 1  
Projection: Cylindrical  
Viewpoint Grid Reference: E549838, N313846  
Viewpoint Height in mAOD: 2.216

Direction of View: West  
Horizontal Field Of View: 90 degrees  
Vertical Field of View: 27 degrees  
Distance to Key Scheme Feature: 22 m (Approx)

Enlargement Factor: 100% @ A1  
Photographic Equipment: Canon 6D MKII & 50mm Lens  
Date and Time Taken: 11/04/25 (Summer) 11:28:00  
Camera Height: 1.6m above ground

This image provides landscape and visual context only  
View flat at a comfortable arm's length. If viewing on a screen  
enlarge to full screen height.

Eastern Green Link 3 and Eastern Green Link 4  
Representative Viewpoint Locations  
Figure Number: Figure 8-3  
Sheet Number: Sheet 68 of 70





VIEWPOINT 61 - View from Main Road, Walpole Highway, looking west

BASELINE PANORAMA



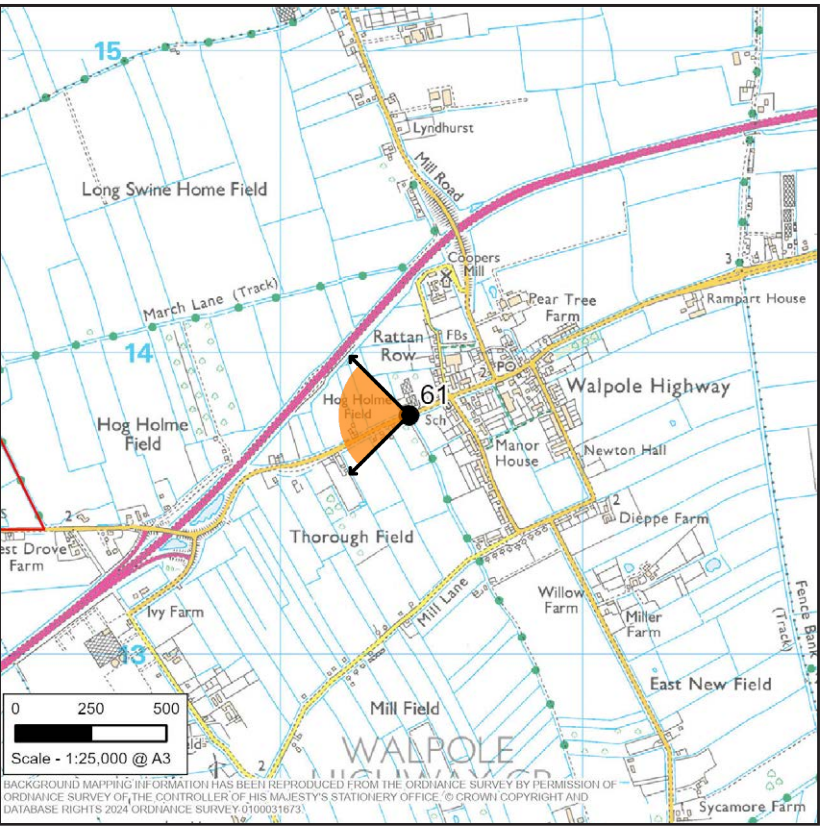
Visual Baseline Description

This viewpoint is representative of views experienced from Walton Highway. The foreground of the view shows a rural road with a single lane in each direction. The road is bordered by trees and bushes on both sides. The road is a key feature, providing access through the landscape. The trees and vegetation on both sides of the road provide a sense of enclosure. The middle ground extends beyond the immediate roadside trees and bushes. It includes more of the road as it stretches into the distance, flanked by additional trees and vegetation. The background consists of groups of trees which are consistent along the horizon line and provide screening from the A47 which is located behind these trees.

View Value

Views are considered to be of Medium value.

VIEWPOINT LOCATION PLAN



VIEWPOINT 61 - View from Main Road, Walpole Highway, looking west

Viewpoint Type: Type 1  
Projection: Cylindrical  
Viewpoint Grid Reference: E551427, N313796  
Viewpoint Height in mAOD: 1.1

Direction of View: West  
Horizontal Field Of View: 90 degrees  
Vertical Field of View: 27 degrees  
Distance to Key Scheme Feature: 1584 m (Approx)

Enlargement Factor: 100% @ A1  
Photographic Equipment: Canon 6D MKII & 50mm Lens  
Date and Time Taken: 11/04/25 (Summer) 11:49:00  
Camera Height: 1.6m above ground

This image provides landscape and visual context only  
View flat at a comfortable arm's length. If viewing on a screen  
enlarge to full screen height.

Eastern Green Link 3 and Eastern Green Link 4  
Representative Viewpoint Locations  
Figure Number: Figure 8-3  
Sheet Number: Sheet 69 of 70





## VIEWPOINT 62 - View from Salts Road, Walton Highway, looking north east

BASELINE PANORAMA

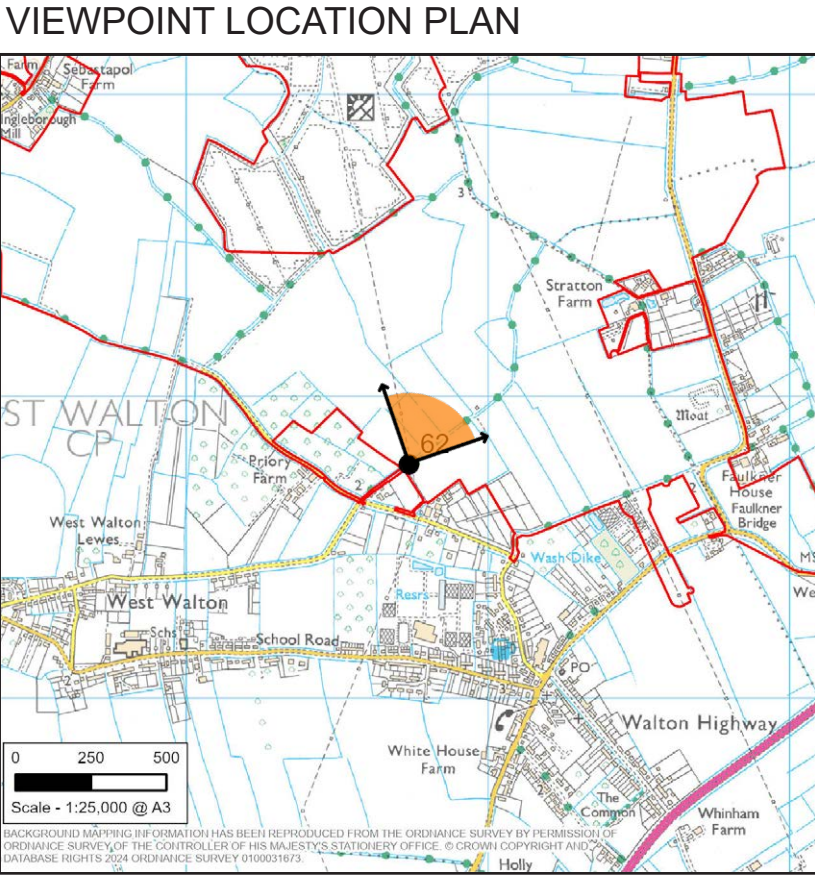


### Visual Baseline Description

This viewpoint is representative of views experienced from Walton Highway. The foreground features an open and expansive, tilled, agricultural field, bordered by a grassy verge. The middle ground includes the continuation of the the grassy field. Power lines and pylons stretch across the field from left to right. The background comprises a trees lined horizon in the distance with presence of wind turbines to the westernmost portion of the view.

### View Value

Views are considered to be of Medium value, although aesthetic and perceptual qualities are lowered by the presence of electricity transmission towers and associated lines.



VIEWPOINT 62 - View from Salts Road, Walton Highway,  
looking north east

Viewpoint Type:  
Projection:  
Viewpoint Grid Reference:  
Viewpoint Height in mAOD:

Type 1  
Cylindrical  
E548734, N313780  
1.688

Direction of View:  
Horizontal Field Of View:  
Vertical Field of View:  
Distance to Key Scheme Feature:

North east  
90 degrees  
27 degrees  
9 m (Approx)

Enlargement Factor:  
Photographic Equipment  
Date and Time Taken:  
Camera Height:

100% @ A1  
Canon 6D MKII & 50mm Lens  
11/04/25 (Summer) 13:59:00  
1.6m above ground

This image provides landscape and visual context only  
View flat at a comfortable arm's length. If viewing on a screen  
enlarge to full screen height.

Eastern Green Link 3 and Eastern Green Link 4  
Representative Viewpoint Locations  
Figure Number: Figure 8-3  
Sheet Number: Sheet 70 of 70





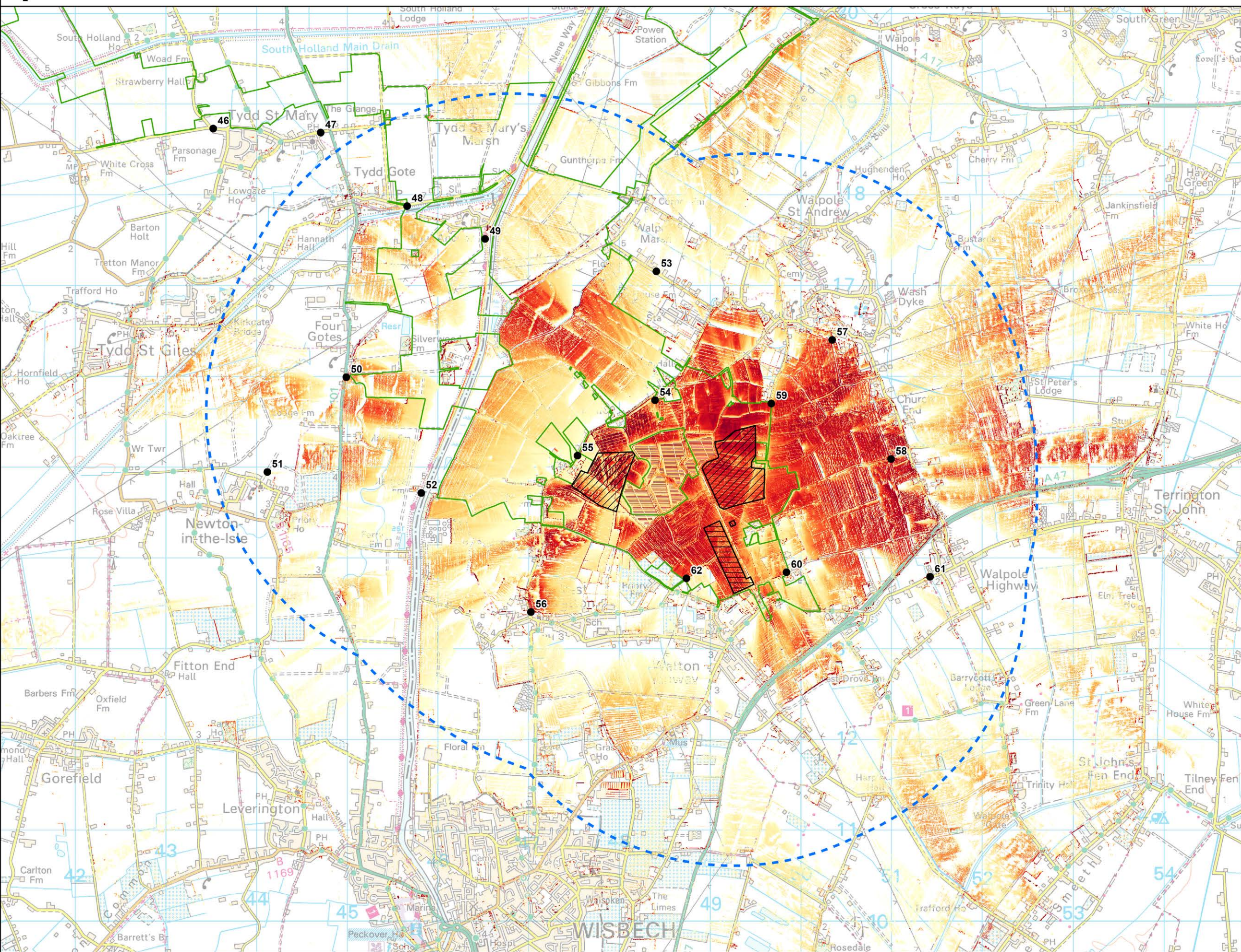










Figure 8-4:  
Option A - Zones of Theoretical Visibility (ZTV), excluding  
works to the existing 400 kV overhead line

### Legend

-  the Projects draft Order Limits
-  3km study area from indicative zone for converter stations and Walpole B Substation
- Option A Visibility**
-  Higher overall visibility of Option A
-  Lower overall visibility of Option A
-  Indicative zone for converter stations
-  Indicative Walpole B substation
-  Indicative Cable Sealing End Compound (CSEC)\*
-  Viewpoint

## Notes

This drawing is scaled at paper size A3, therefore any prints taken at smaller sizes will affect accuracy of the measurement units and should not be scaled against.

**Additional Copyright**

Inset -  
Sources: Esri, TomTom, Garmin, FAO, NOAA, USGS, ©  
OpenStreetMap contributors, and the GIS User Community



Coordinate System: British National Grid  
Sheet X Centroid Coordinate: 548024.42E Sheet Y Centroid Coordinate: 314862.15N

BACKGROUND MAPPING INFORMATION HAS BEEN REPRODUCED FROM THE ORDNANCE SURVEY BY PERMISSION OF ORDNANCE SURVEY OF THE CONTROLLER OF HIS MAJESTY'S STATIONERY OFFICE. © CROWN COPYRIGHT AND DATABASE RIGHTS 2024 ORDNANCE SURVEY 0100031673.

1	MAY 2025	FIRST ISSUE	SB	AF	JB
Issue	Date	Remarks	Drawn	Checked	Approved

[illegible]

Option A - Zones of Theoretical Visibility (ZTV), excluding works to the existing 400 kV overhead line

**nationalgrid**

Figure Number

Figure 8-4

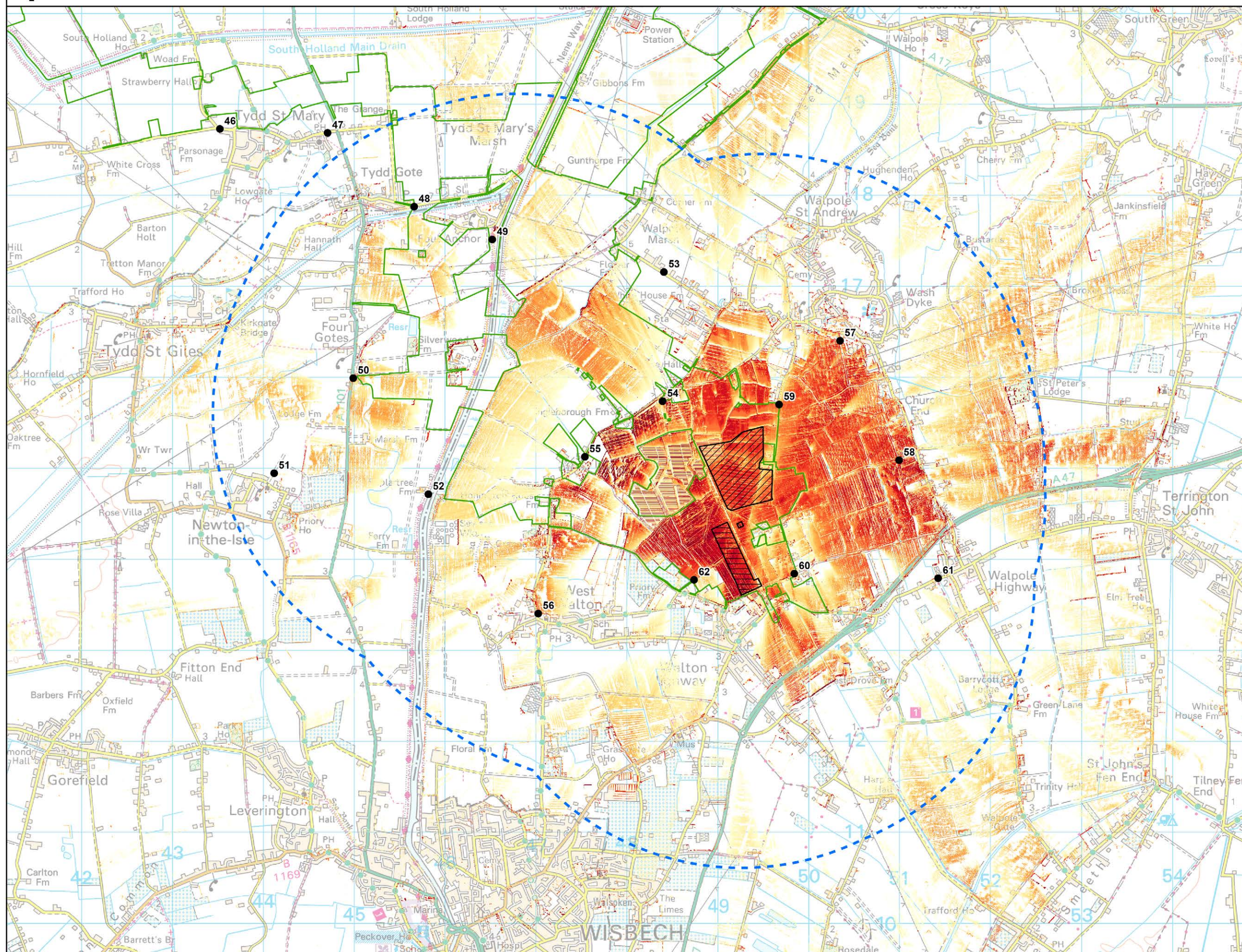
Drawing Reference	EGI-WSP-CONS-XX-DR-Y-058
-------------------	--------------------------

<u>Scale</u>	<u>Sheet Size</u>	<u>Sheet</u>	<u>Issue</u>
1:40,000	A3	Sheet 1 of 4	1





Figure 8-4:  
Option B - Zones of Theoretical Visibility (ZTV), excluding  
works to the existing 400 kV overhead line



#### Legend

- the Projects draft Order Limits
- 3km study area from indicative zone for converter stations and Walpole B Substation
- Option B Visibility**
  - Higher overall visibility of Option B
  - Lower overall visibility of Option B
- Indicative zone for converter stations
- Indicative Walpole B substation
- Indicative Cable Sealing End Compound (CSEC)\*
- Viewpoint

#### Notes

This drawing is scaled at paper size A3, therefore any prints taken at smaller sizes will affect accuracy of the measurement units and should not be scaled against.

#### Additional Copyright

Inset - Sources: Esri, TomTom, Garmin, FAO, NOAA, USGS, © OpenStreetMap contributors, and the GIS User Community



Coordinate System: British National Grid  
Sheet X Centroid Coordinate: 548024.42E Sheet Y Centroid Coordinate: 314862.15N

0 250 500 1,000  
Metres

BACKGROUND MAPPING INFORMATION HAS BEEN REPRODUCED FROM THE ORDNANCE SURVEY BY PERMISSION OF ORDNANCE SURVEY OF THE CONTROLLER OF HIS MAJESTY'S STATIONERY OFFICE. © CROWN COPYRIGHT AND DATABASE RIGHTS 2024 ORDNANCE SURVEY 0100031673.

1	MAY 2025	FIRST ISSUE	SB	AF	JB
Issue	Date	Remarks	Drawn	Checked	Approved

Title

Option B - Zones of Theoretical Visibility (ZTV), excluding works to the existing 400 kV overhead line

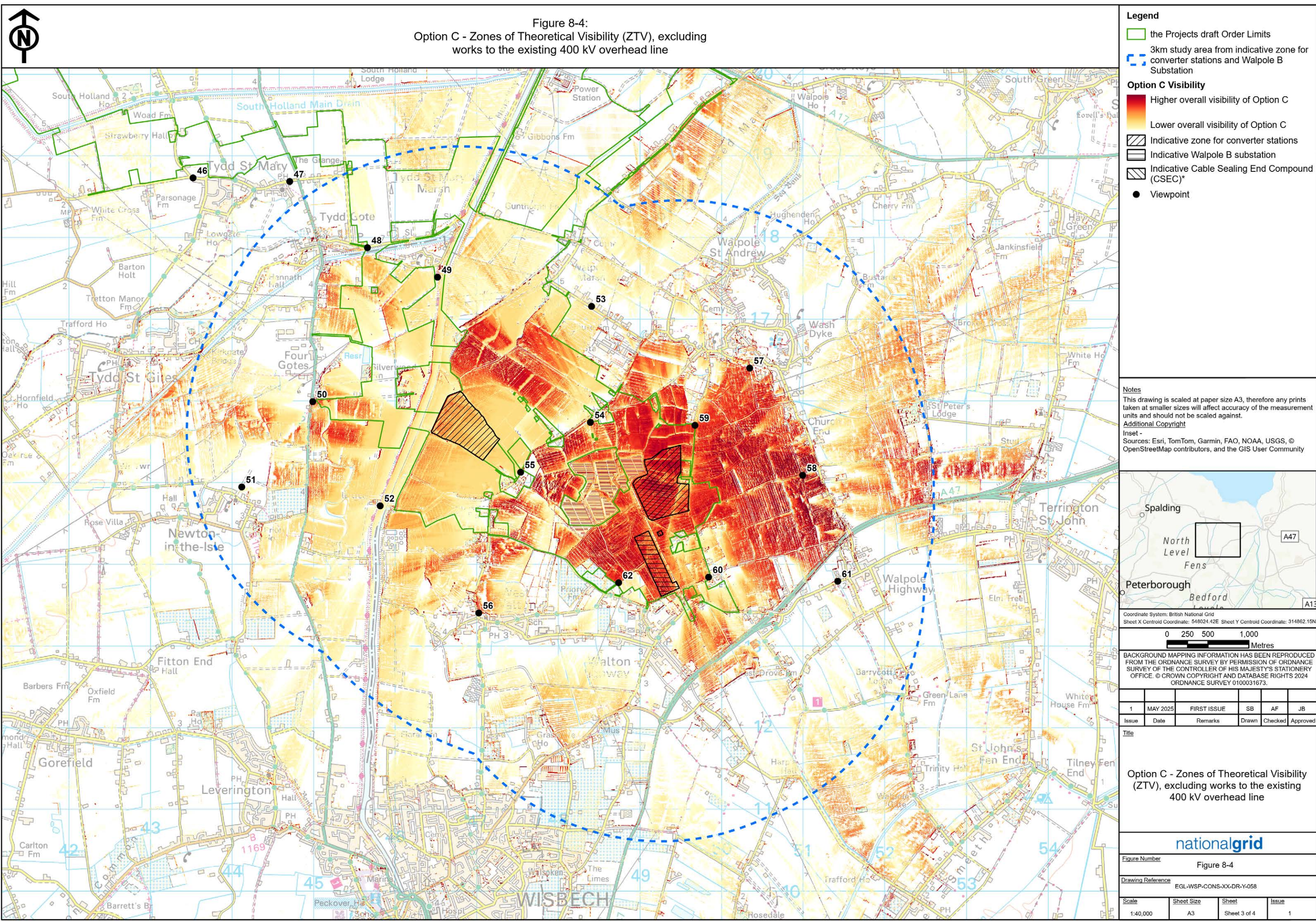
**nationalgrid**

Figure Number  
Figure 8-4

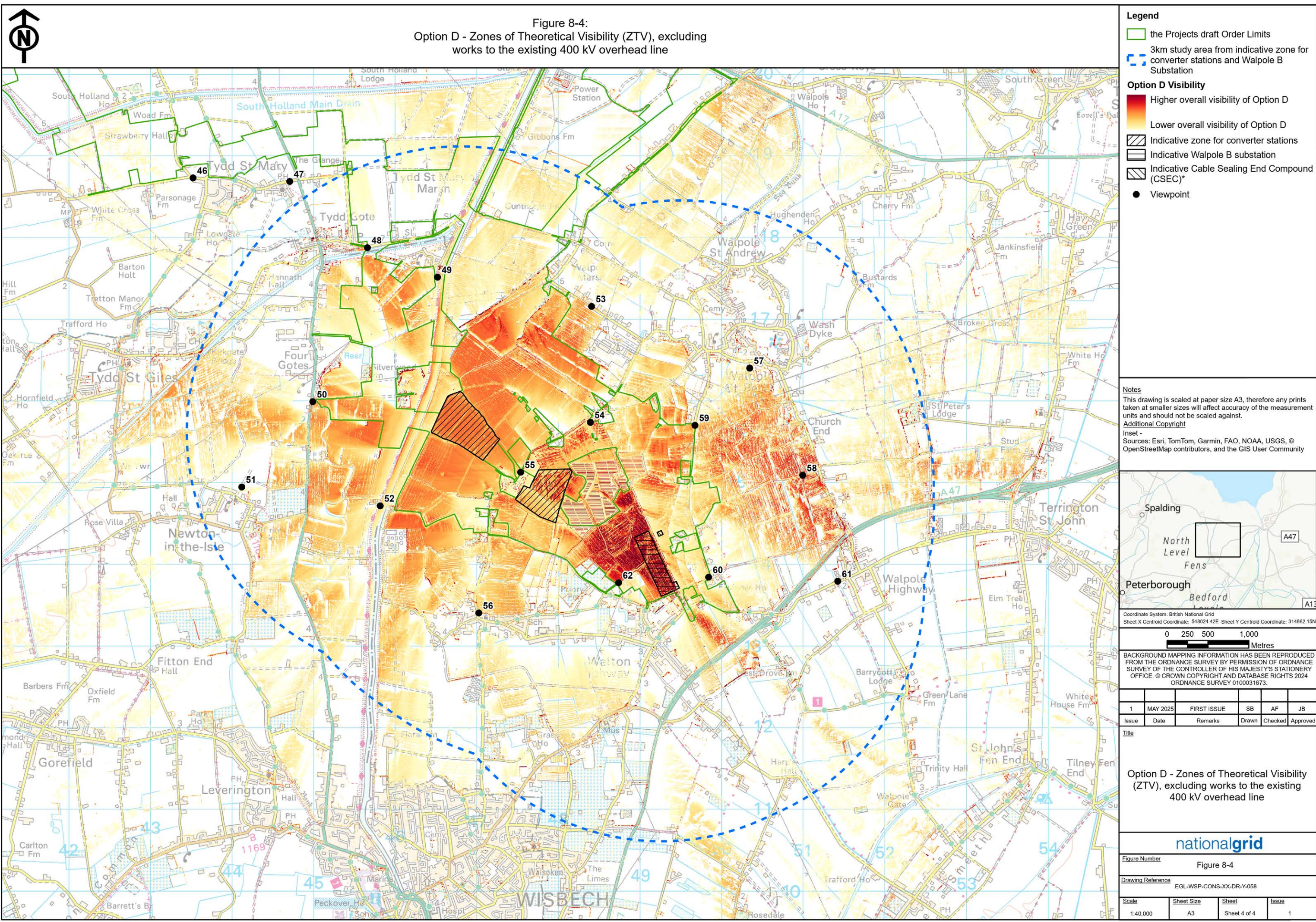
Drawing Reference  
EGL-WSP-CONS-XX-DR-Y-058

Scale	Sheet Size	Sheet	Issue
1:40,000	A3	Sheet 2 of 4	1











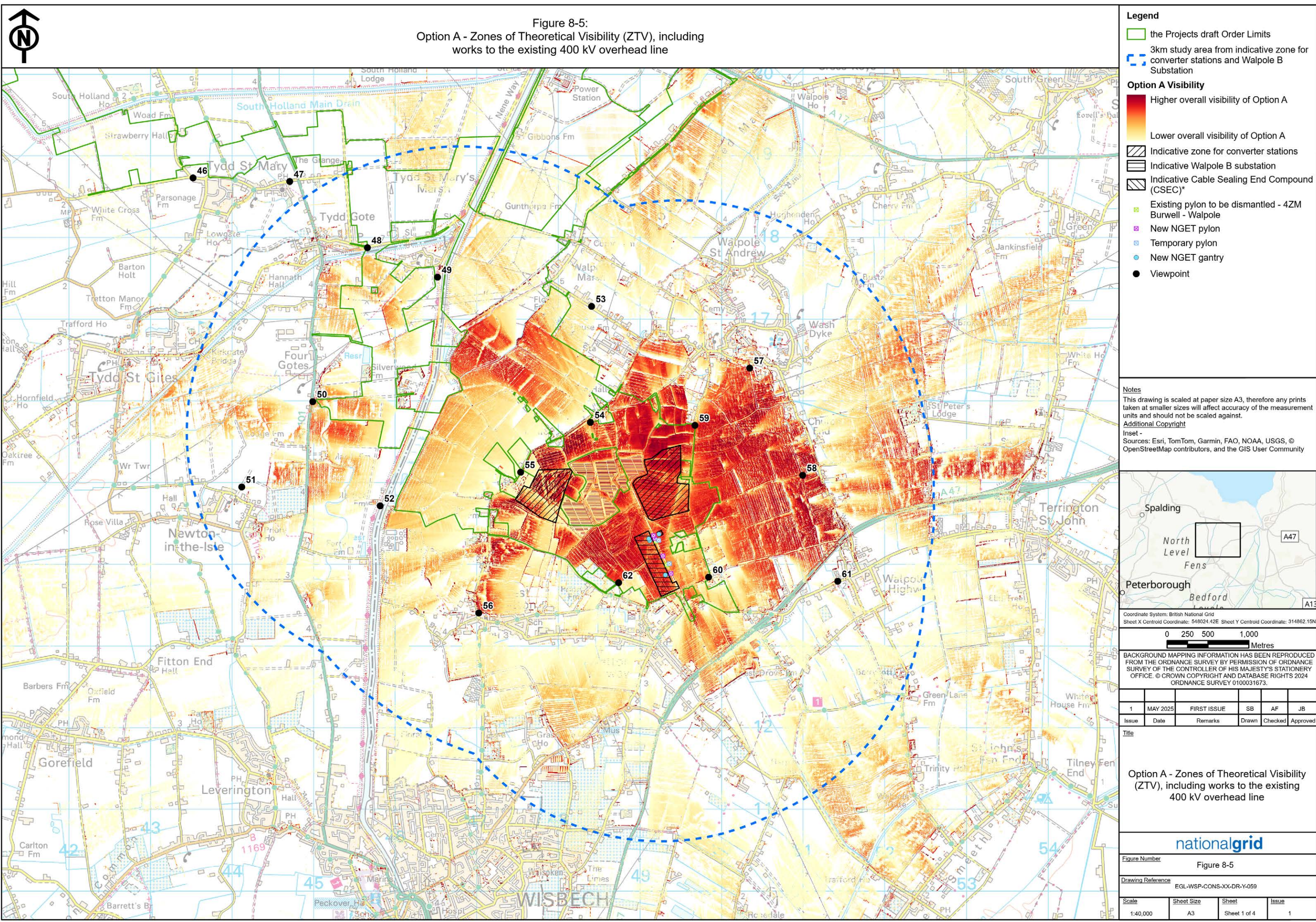


Figure 8-5:  
Option A - Zones of Theoretical Visibility (ZTV), including  
works to the existing 400 kV overhead line

**Legend**

- the Projects draft Order Limits
- 3km study area from indicative zone for converter stations and Walpole B Substation
- Option A Visibility**
  - Higher overall visibility of Option A
  - Lower overall visibility of Option A
- Indicative zone for converter stations
- Indicative Walpole B substation
- Indicative Cable Sealing End Compound (CSEC)\*
- Existing pylon to be dismantled - 42M Burwell - Walpole
- New NGET pylon
- Temporary pylon
- New NGET gantry
- Viewpoint

**Notes**  
This drawing is scaled at paper size A3, therefore any prints taken at smaller sizes will affect accuracy of the measurement units and should not be scaled against.  
**Additional Copyright**  
Inset - Sources: Esri, TomTom, Garmin, FAO, NOAA, USGS, © OpenStreetMap contributors, and the GIS User Community



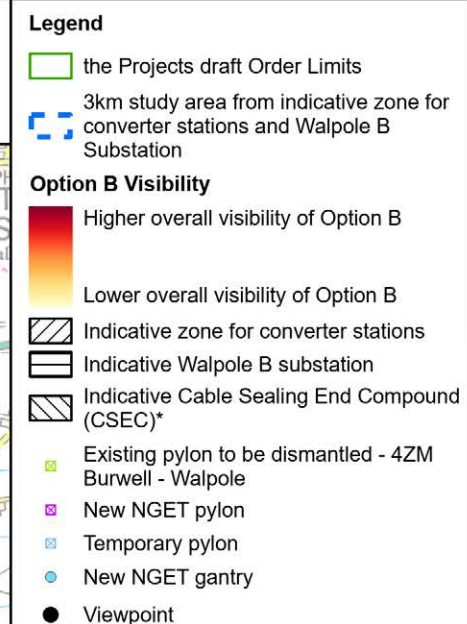
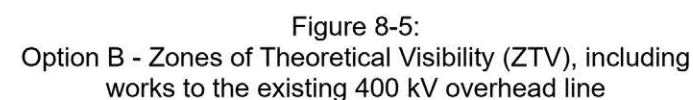
Coordinate System: British National Grid  
Sheet X Centroid Coordinate: 548024.42E Sheet Y Centroid Coordinate: 314862.15N  
0 250 500 1,000 Metres  
BACKGROUND MAPPING INFORMATION HAS BEEN REPRODUCED FROM THE ORDNANCE SURVEY BY PERMISSION OF ORDNANCE SURVEY OF THE CONTROLLER OF HIS MAJESTY'S STATIONERY OFFICE. © CROWN COPYRIGHT AND DATABASE RIGHTS 2024 ORDNANCE SURVEY 0100031673.

1	MAY 2025	FIRST ISSUE	SB	AF	JB
Issue	Date	Remarks	Drawn	Checked	Approved

**Title**  
Option A - Zones of Theoretical Visibility (ZTV), including works to the existing 400 kV overhead line

nationalgrid			
Figure Number	Figure 8-5		
Drawing Reference	EGL-WSP-CONS-XX-DR-Y-059		
Scale	Sheet Size	Sheet	Issue
1:40,000	A3	Sheet 1 of 4	1





Notes

This drawing is scaled at paper size A3, therefore any prints taken at smaller sizes will affect accuracy of the measurement units and should not be scaled against.

Additional Copyright

Inset -  
Sources: Esri, TomTom, Garmin, FAO, NOAA, USGS, © OpenStreetMap contributors, and the GIS User Community



Coordinate System: British National Grid  
Sheet X Centroid Coordinate: 548024.42E Sheet Y Centroid Coordinate: 314862.15N

0 250 500 1,000 Metres

BACKGROUND MAPPING INFORMATION HAS BEEN REPRODUCED FROM THE ORDNANCE SURVEY BY PERMISSION OF ORDNANCE SURVEY OF THE CONTROLLER OF HIS MAJESTY'S STATIONERY OFFICE. © CROWN COPYRIGHT AND DATABASE RIGHTS 2024 ORDNANCE SURVEY 0100031673.

1	MAY 2025	FIRST ISSUE	SB	AF	JB
Issue	Date	Remarks	Drawn	Checked	Approved

[illegible]

Option B - Zones of Theoretical Visibility (ZTV), including works to the existing 400 kV overhead line

**nationalgrid**

Figure Number

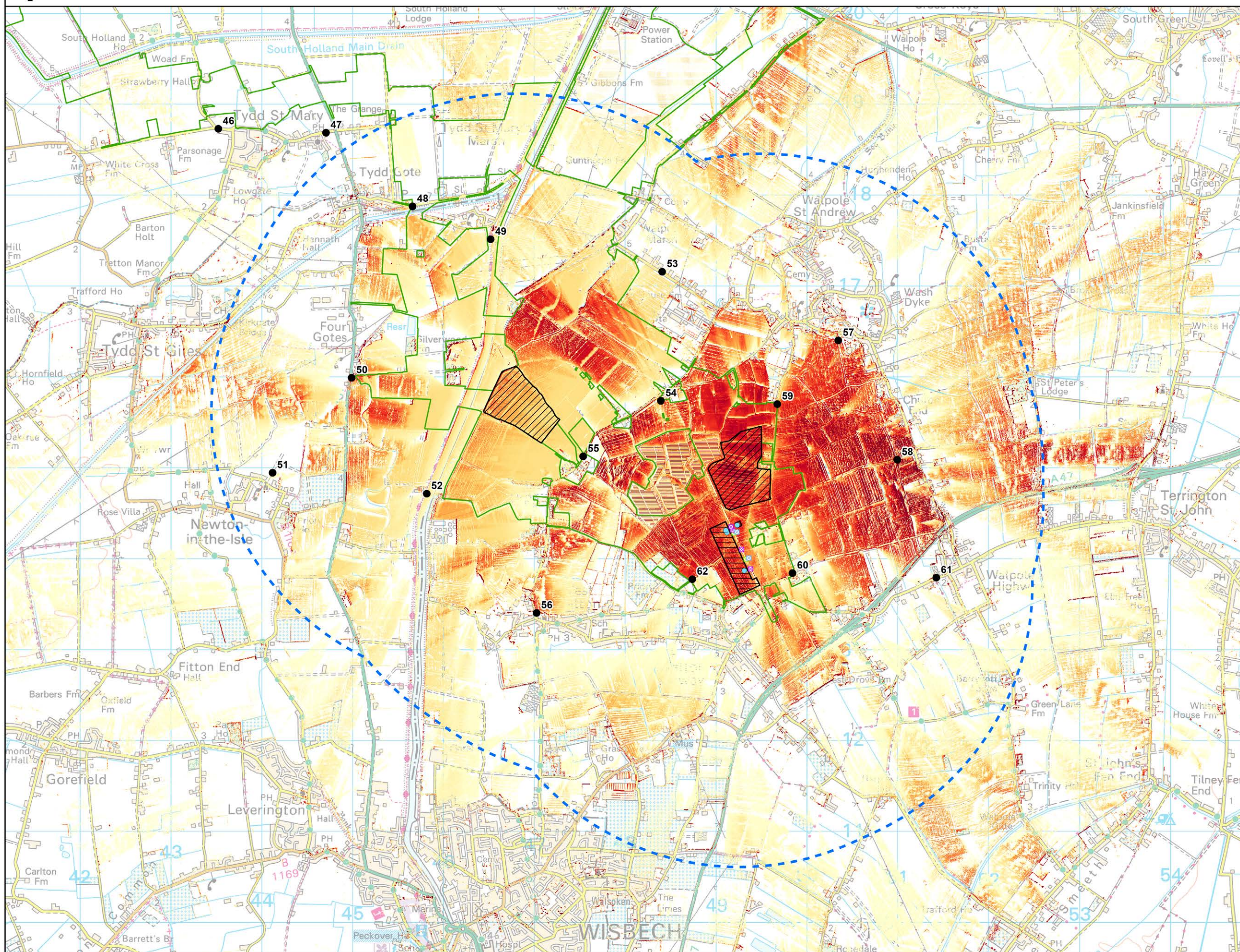
Drawing Reference  
EGL-WSP-CONS-XX-DR-Y-059

<u>Scale</u>	<u>Sheet Size</u>	<u>Sheet</u>	<u>Issue</u>
1:40,000	A3	Sheet 2 of 4	1





Figure 8-5:  
Option C - Zones of Theoretical Visibility (ZTV), including  
works to the existing 400 kV overhead line



#### Legend

- the Projects draft Order Limits
- 3km study area from indicative zone for converter stations and Walpole B Substation
- Option C Visibility**
  - Higher overall visibility of Option C
  - Lower overall visibility of Option C
- Indicative zone for converter stations
- Indicative Walpole B substation
- Indicative Cable Sealing End Compound (CSEC)\*
- Existing pylon to be dismantled - 42M Burwell - Walpole
- New NGET pylon
- Temporary pylon
- New NGET gantry
- Viewpoint

#### Notes

This drawing is scaled at paper size A3, therefore any prints taken at smaller sizes will affect accuracy of the measurement units and should not be scaled against.

#### Additional Copyright

Inset - Sources: Esri, TomTom, Garmin, FAO, NOAA, USGS, © OpenStreetMap contributors, and the GIS User Community



Coordinate System: British National Grid  
Sheet X Centroid Coordinate: 548024.42E Sheet Y Centroid Coordinate: 314862.15N

0 250 500 1,000  
Metres

BACKGROUND MAPPING INFORMATION HAS BEEN REPRODUCED FROM THE ORDNANCE SURVEY BY PERMISSION OF ORDNANCE SURVEY OF THE CONTROLLER OF HIS MAJESTY'S STATIONERY OFFICE. © CROWN COPYRIGHT AND DATABASE RIGHTS 2024 ORDNANCE SURVEY 0100031673.

1	MAY 2025	FIRST ISSUE	SB	AF	JB
Issue	Date	Remarks	Drawn	Checked	Approved

Title

Option C - Zones of Theoretical Visibility (ZTV), including works to the existing 400 kV overhead line

**nationalgrid**

Figure Number  
Figure 8-5

Drawing Reference  
EGL-WSP-CONS-XX-DR-Y-059

Scale	Sheet Size	Sheet	Issue
1:40,000	A3	Sheet 3 of 4	1



