

Volume II: Figures

Part 5 of 27:

Figure 8.2 - Non-Statutory Sites Designated for Biodiversity

Figure 9.1 - Superficial Geology

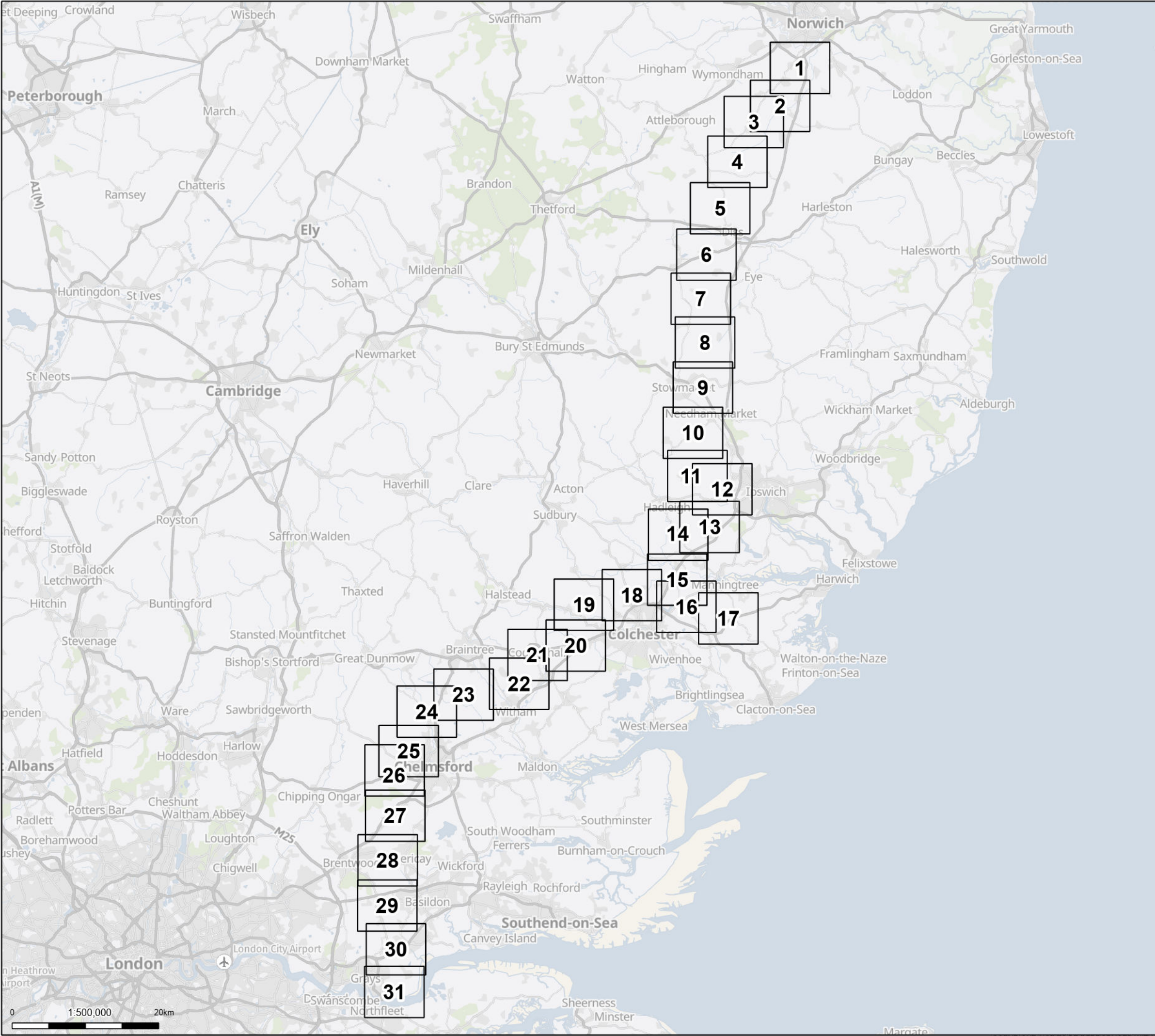

Pages

Note: This figure has been revised. This does not affect the preliminary assessment in the PEIR. For more details we refer you to the Errata and Corrections Log (June 2024) on the Project website

Notes: © Crown copyright and database rights 2023 Ordnance Survey 0100031673, Contains public sector information licensed under the Open Government Licence v3.0, © National Grid UK

B	June 2024	FOR STATUTORY CONSULTATION	KF	AF	KB
A	April 2024	FOR STATUTORY CONSULTATION	DP	AF	KB
Rev	Date	Description	Drawn	Check	Approv

PROJECT:
Norwich to
Tilbury

Title:
Figure 8.2 - Ecology and Biodiversity -
Non-Statutory Sites Designated for
Biodiversity
Overview

Designed	H. Smith	Date	June 2024
Drawn	K. Fischer	Date	June 2024
Checked	A. Fell	Date	June 2024
Approved	K. Burrows	Date	June 2024
Scale:	1:500,000	Datum:	AOD
Original Size:	A3	Grid:	OS
Suitability Code:	A2	Project Number:	10059280

Suitability Description:
Accepted as Concept Stage

Drawing Number:
10059280-ARC-ELS-ZZ-DR-ZZ-00090

Revision:
B

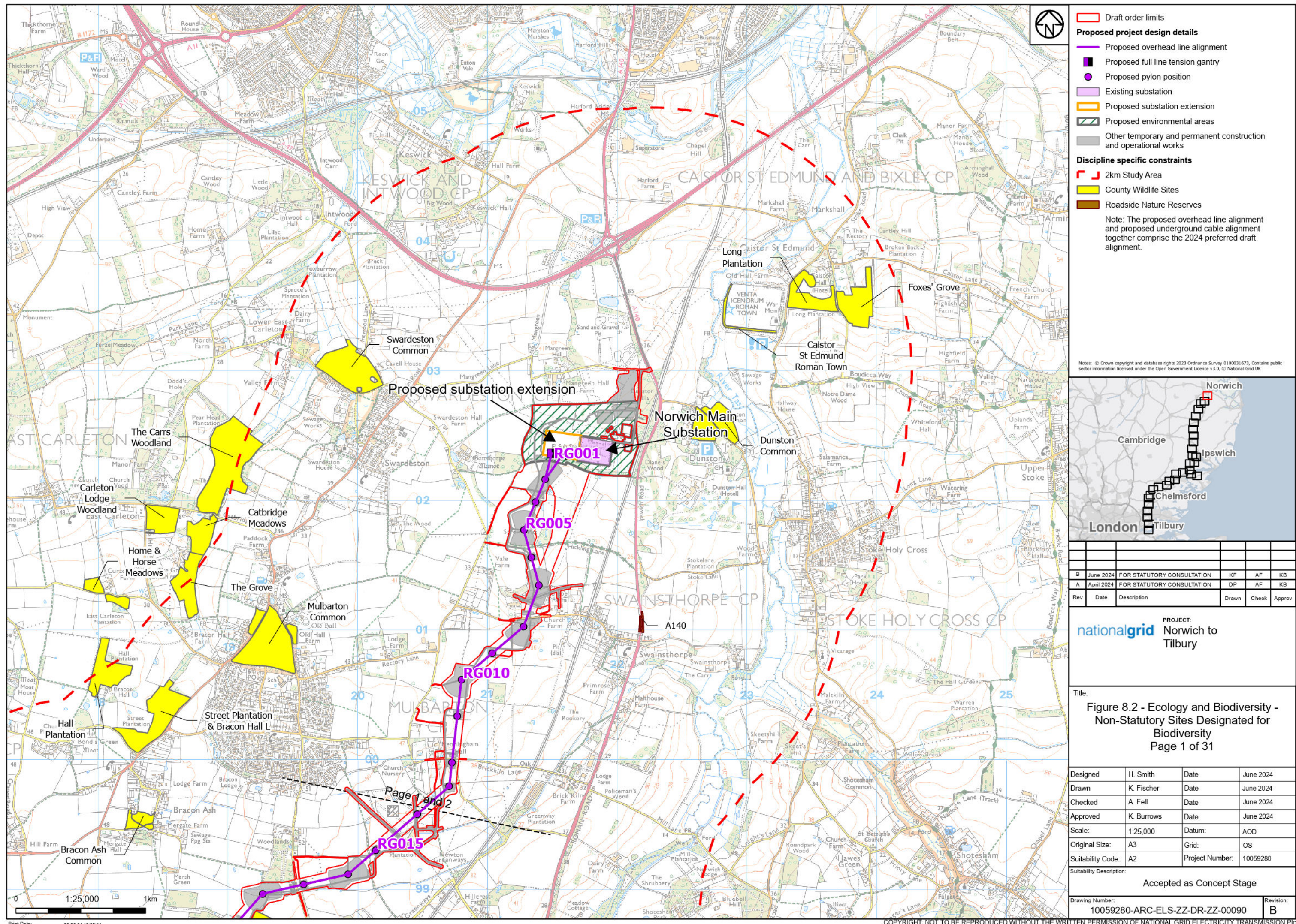

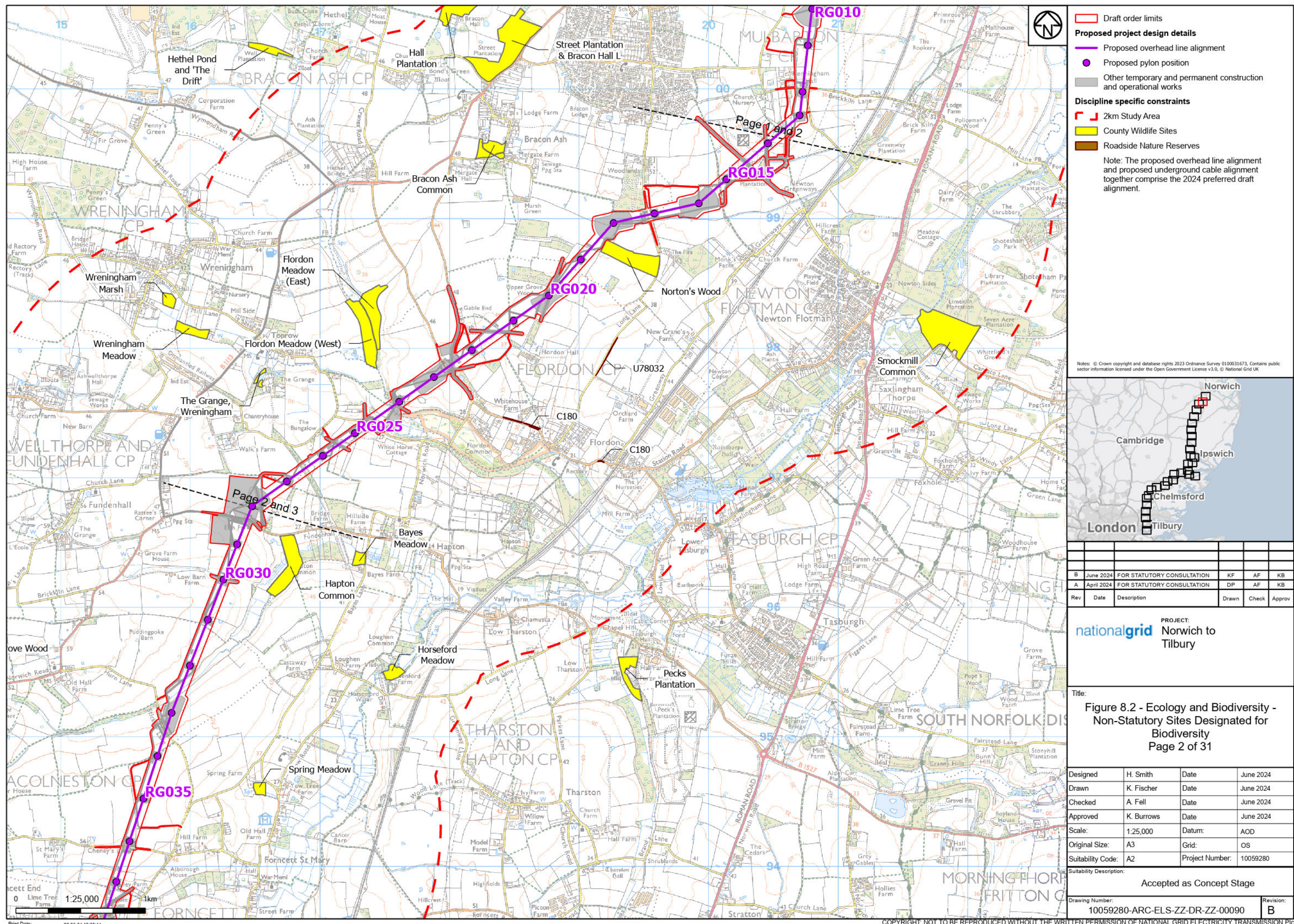

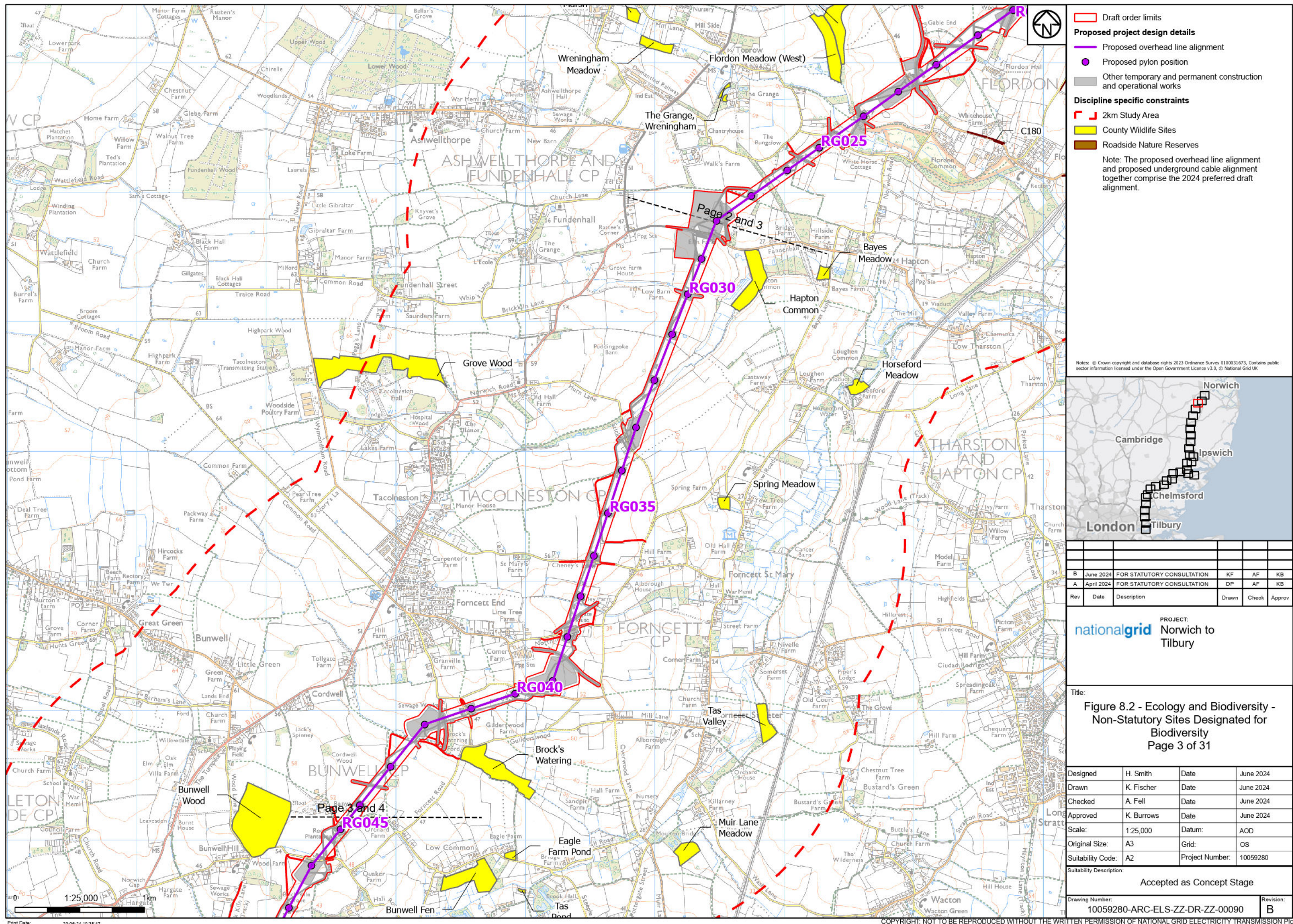

- Legend**
- Draft order limits
 - Proposed project design details**
 - Proposed overhead line alignment
 - Proposed pylon position
 - Other temporary and permanent construction and operational works
 - Discipline specific constraints**
 - 2km Study Area
 - County Wildlife Sites
 - Roadside Nature Reserves

Note: The proposed overhead line alignment and proposed underground cable alignment together comprise the 2024 preferred draft alignment.

Notes: © Crown copyright and database rights 2023 Ordnance Survey 0100031673, Contains public sector information licensed under the Open Government Licence v3.0, © National Grid UK

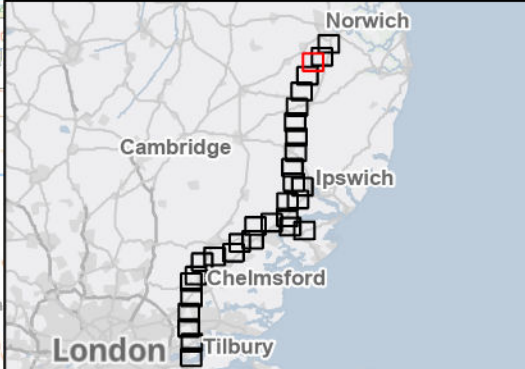

Rev	Date	Description	Drawn	Check	Approv
B	June 2024	FOR STATUTORY CONSULTATION	KF	AF	KB
A	April 2024	FOR STATUTORY CONSULTATION	DP	AF	KB

PROJECT:
nationalgrid Norwich to Tilbury

Title:
Figure 8.2 - Ecology and Biodiversity - Non-Statutory Sites Designated for Biodiversity
Page 3 of 31

Designed	H. Smith	Date	June 2024
Drawn	K. Fischer	Date	June 2024
Checked	A. Fell	Date	June 2024
Approved	K. Burrows	Date	June 2024
Scale:	1:25,000	Datum:	AOD
Original Size:	A3	Grid:	OS
Suitability Code:	A2	Project Number:	10059280

Suitability Description:
Accepted as Concept Stage

Drawing Number:
10059280-ARC-ELS-ZZ-DR-ZZ-00090
Revision:
B

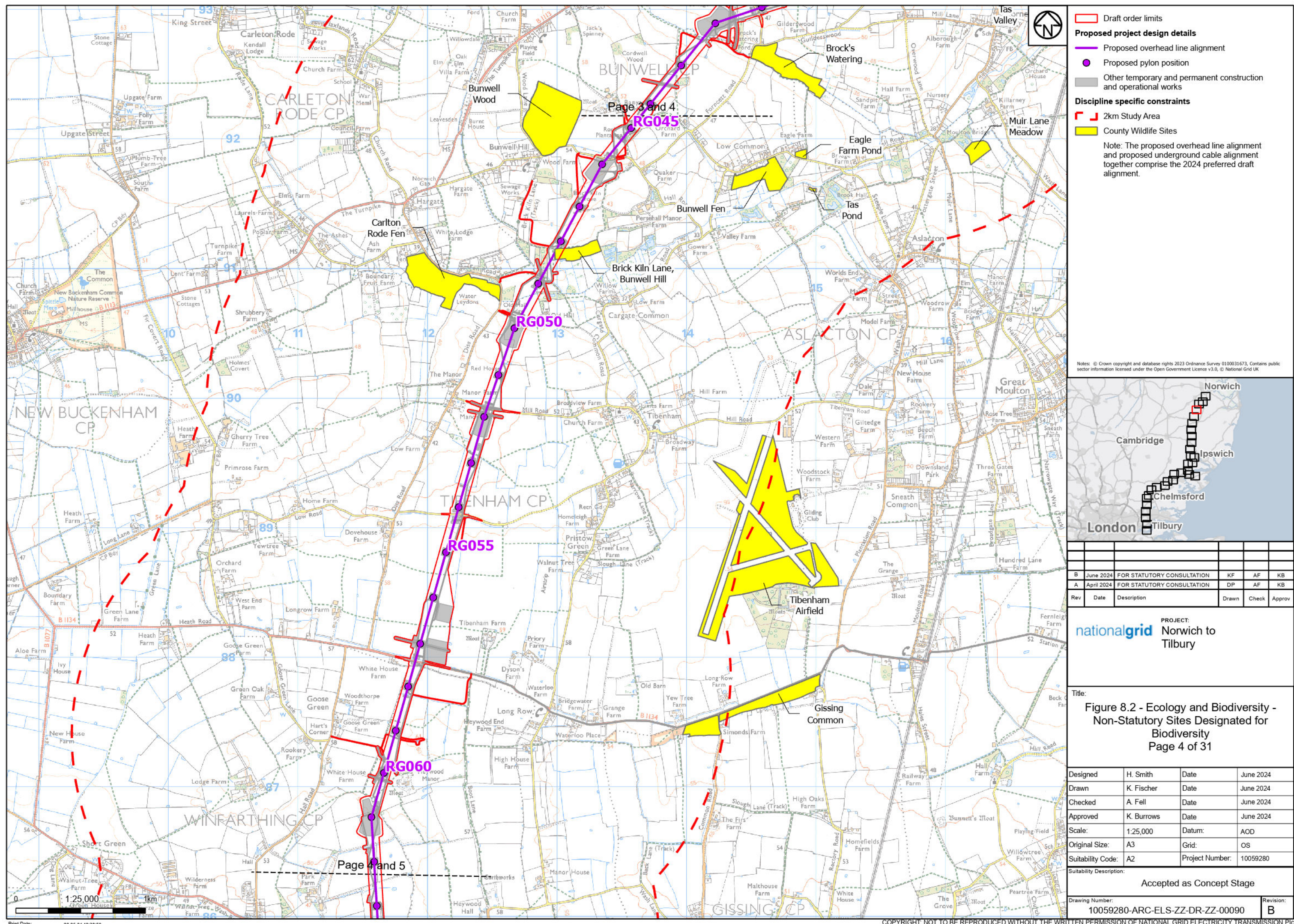

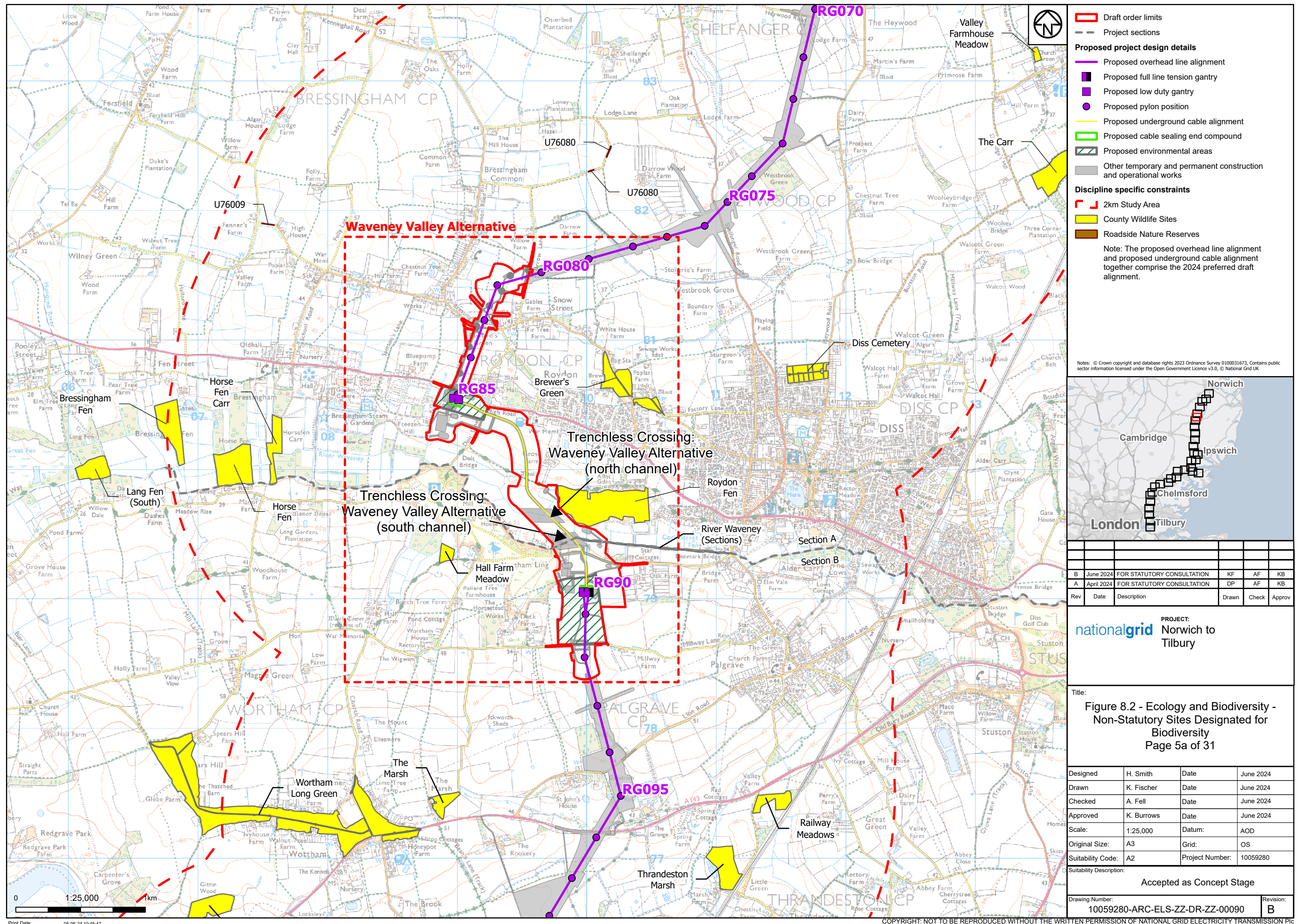

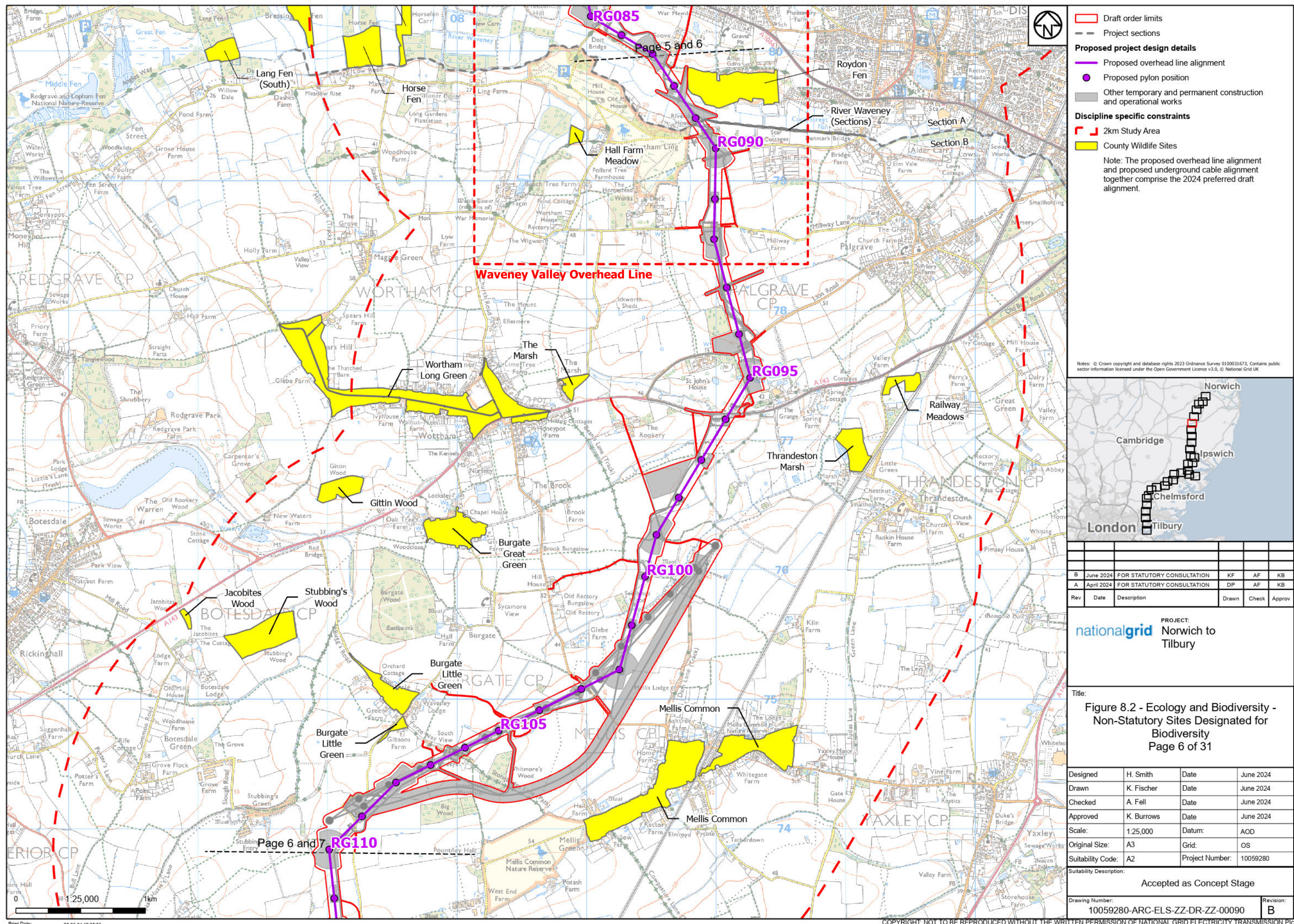

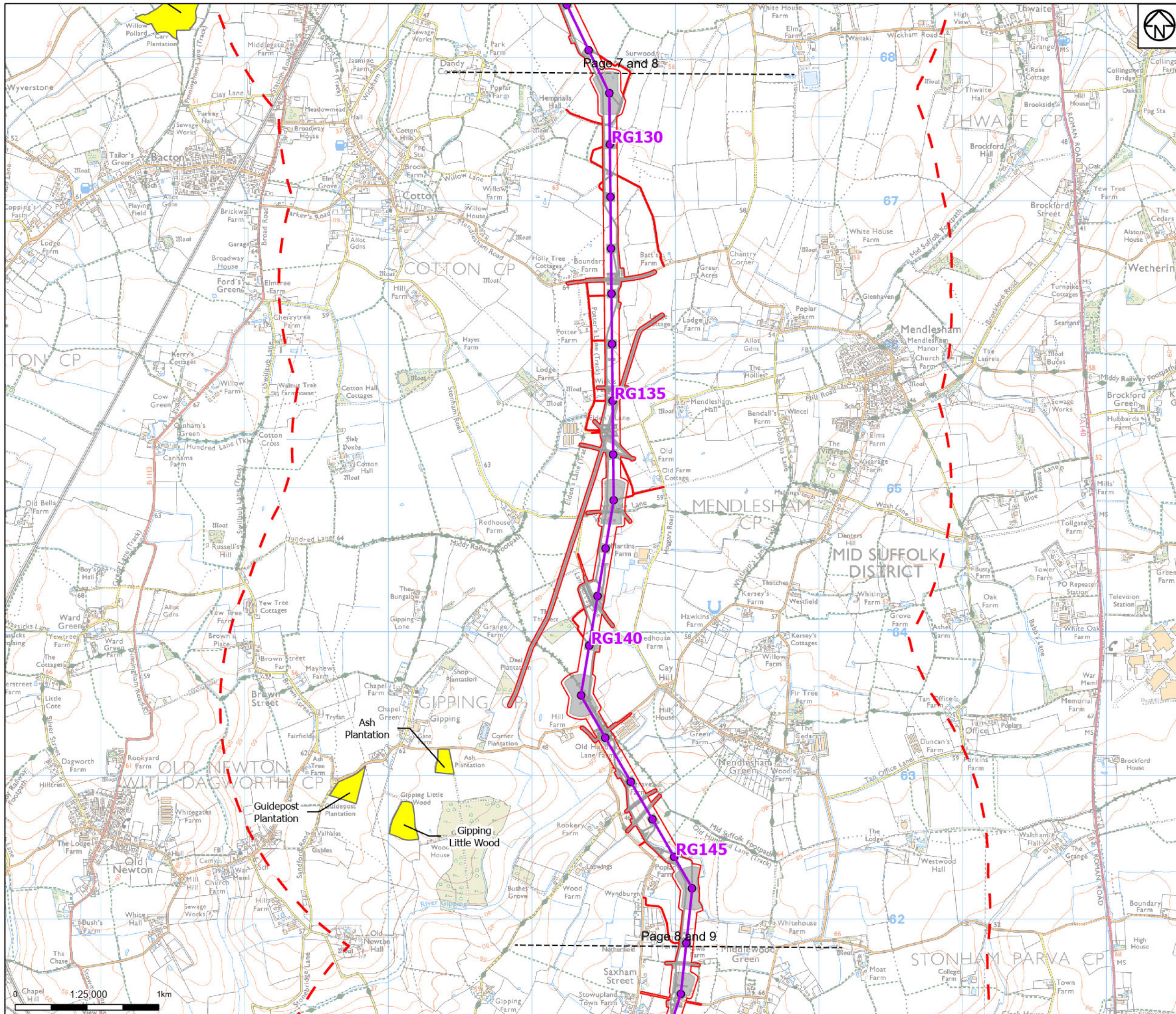

Draft order limits

Proposed project design details

- Proposed overhead line alignment
- Proposed pylon position
- Other temporary and permanent construction and operational works

Discipline specific constraints

- 2km Study Area
- County Wildlife Sites

Note: The proposed overhead line alignment and proposed underground cable alignment together comprise the 2024 preferred draft alignment.

Notes: © Crown copyright and database rights 2023 Ordnance Survey 0100031673, Contains public sector information licensed under the Open Government Licence v3.0, © National Grid UK

Rev	Date	Description	Drawn	Check	Approv
B	June 2024	FOR STATUTORY CONSULTATION	KF	AF	KB
A	April 2024	FOR STATUTORY CONSULTATION	DP	AF	KB

PROJECT:
Norwich to Tilbury

Title:
Figure 8.2 - Ecology and Biodiversity - Non-Statutory Sites Designated for Biodiversity
Page 8 of 31

Designed	H. Smith	Date	June 2024
Drawn	K. Fischer	Date	June 2024
Checked	A. Fell	Date	June 2024
Approved	K. Burrows	Date	June 2024
Scale:	1:25,000	Datum:	AOD
Original Size:	A3	Grid:	OS
Suitability Code:	A2	Project Number:	10059280

Suitability Description: Accepted as Concept Stage

Drawing Number: 10059280-ARC-ELS-ZZ-DR-ZZ-00090
Revision: B

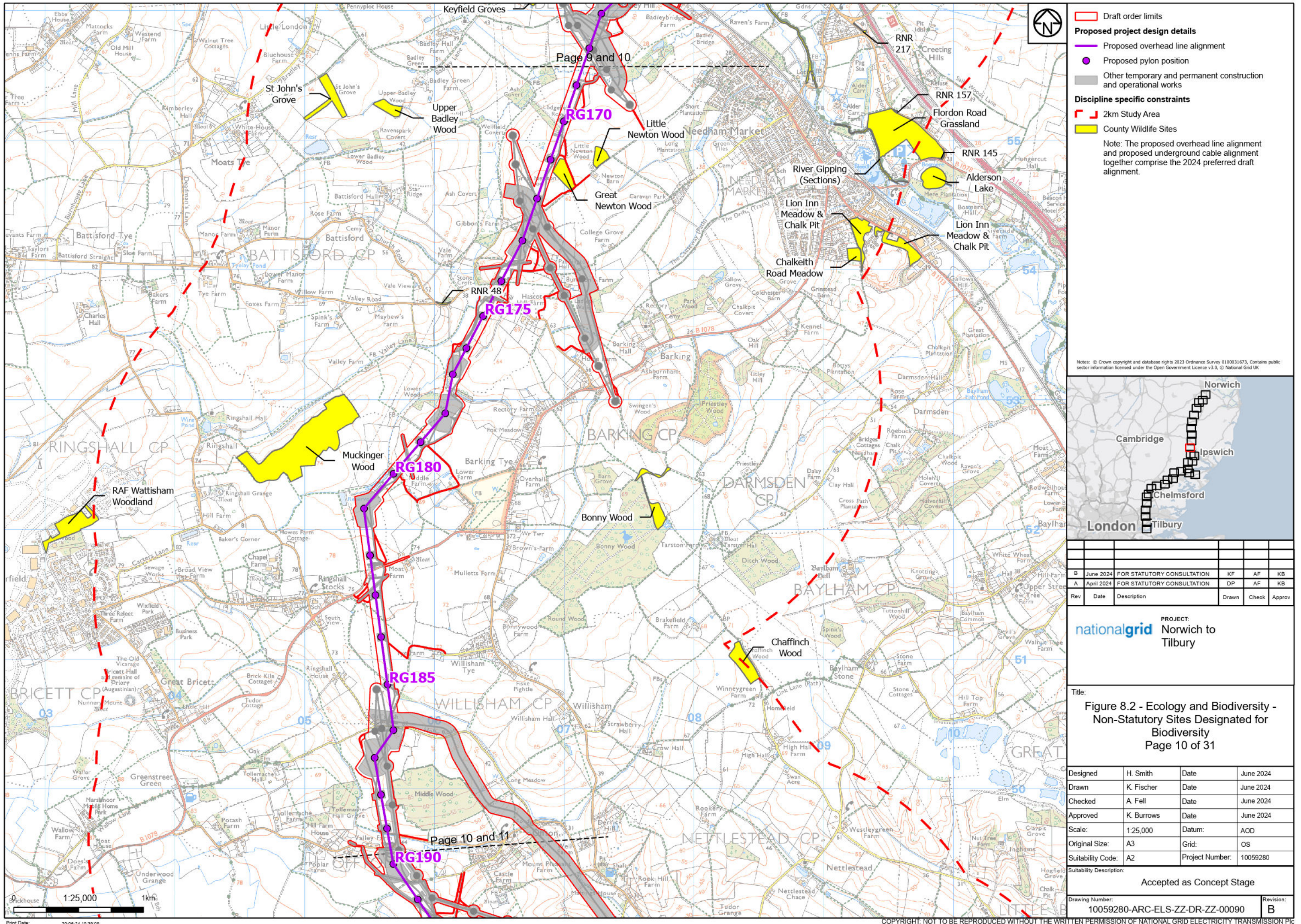

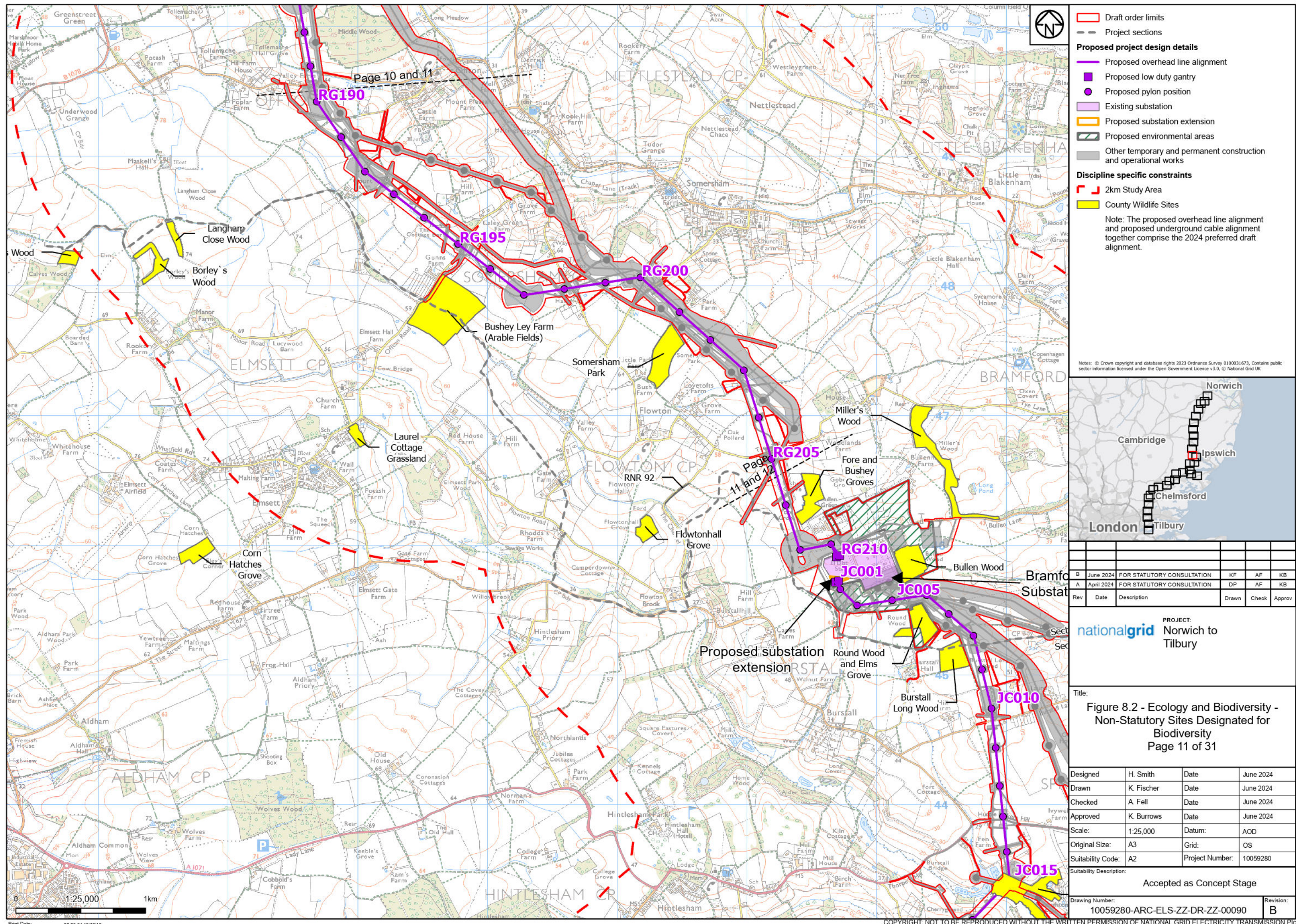

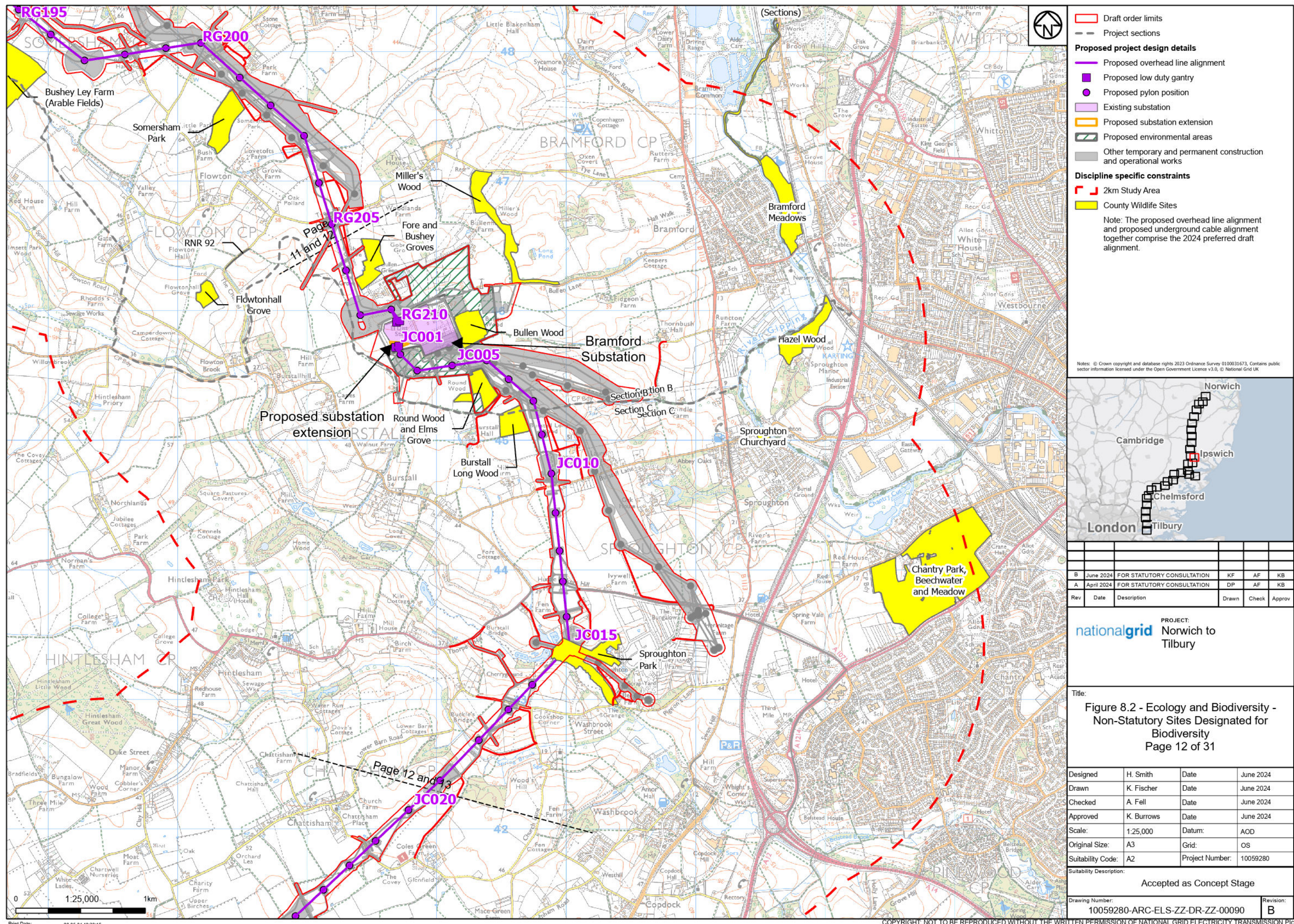

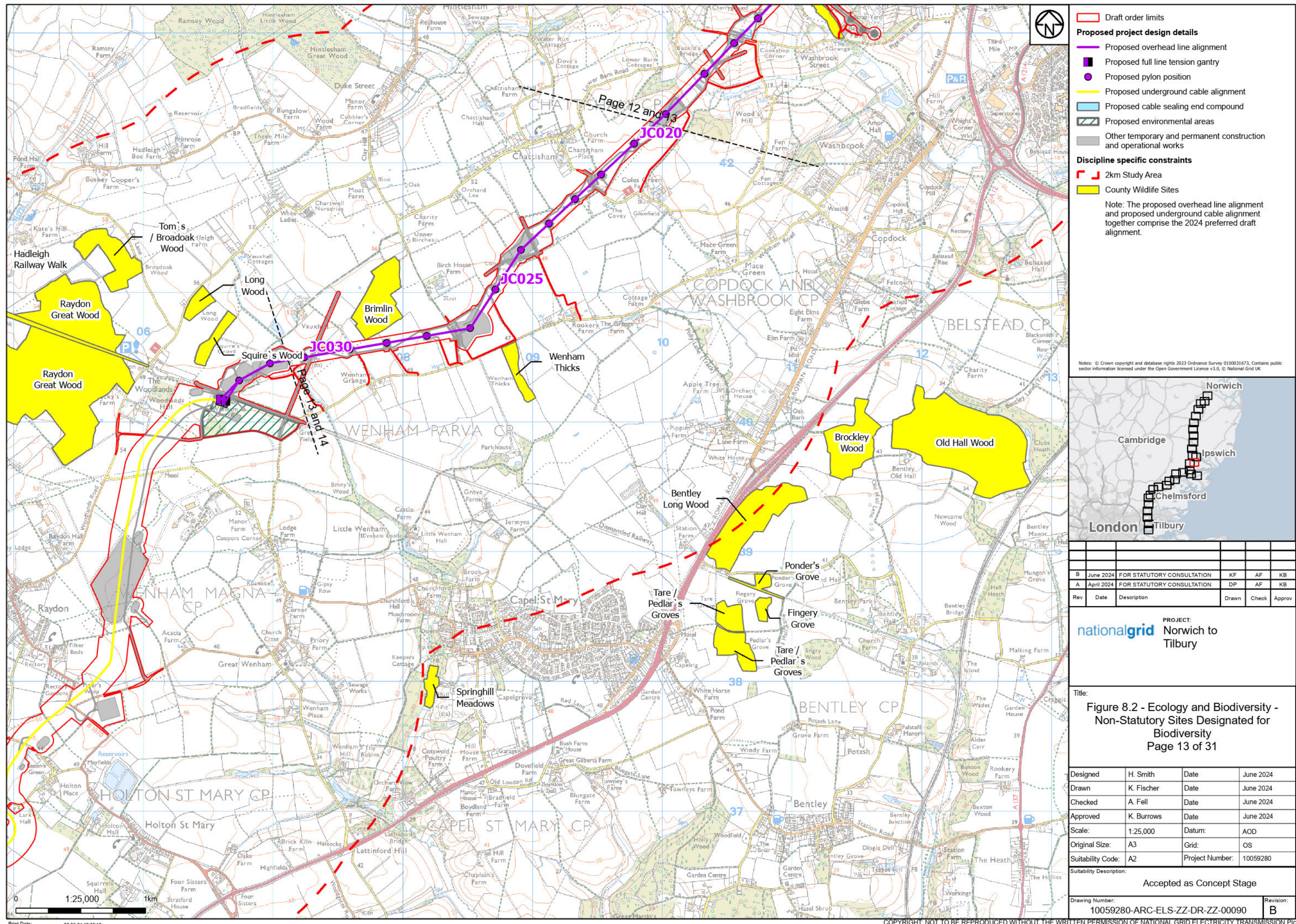

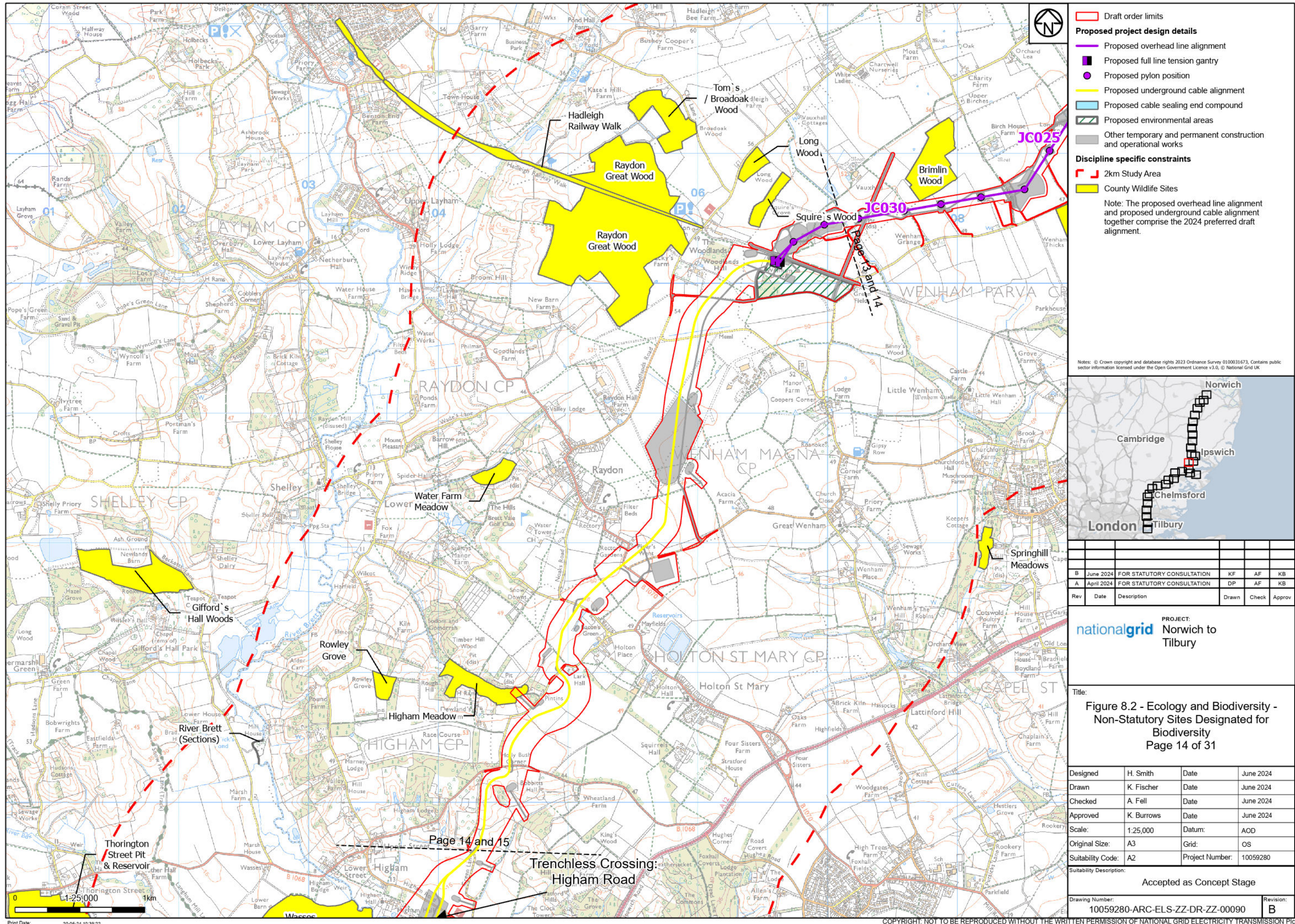

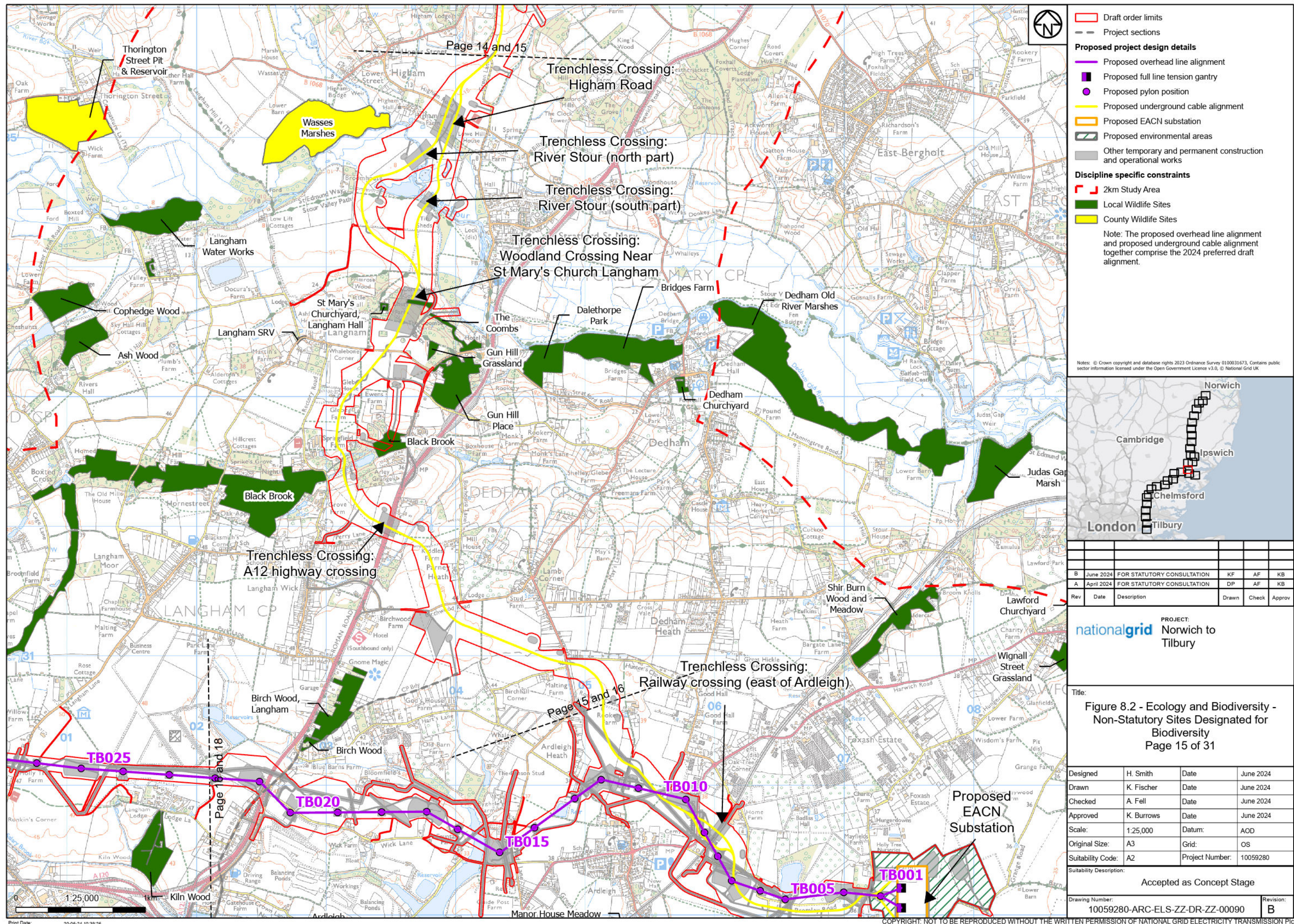

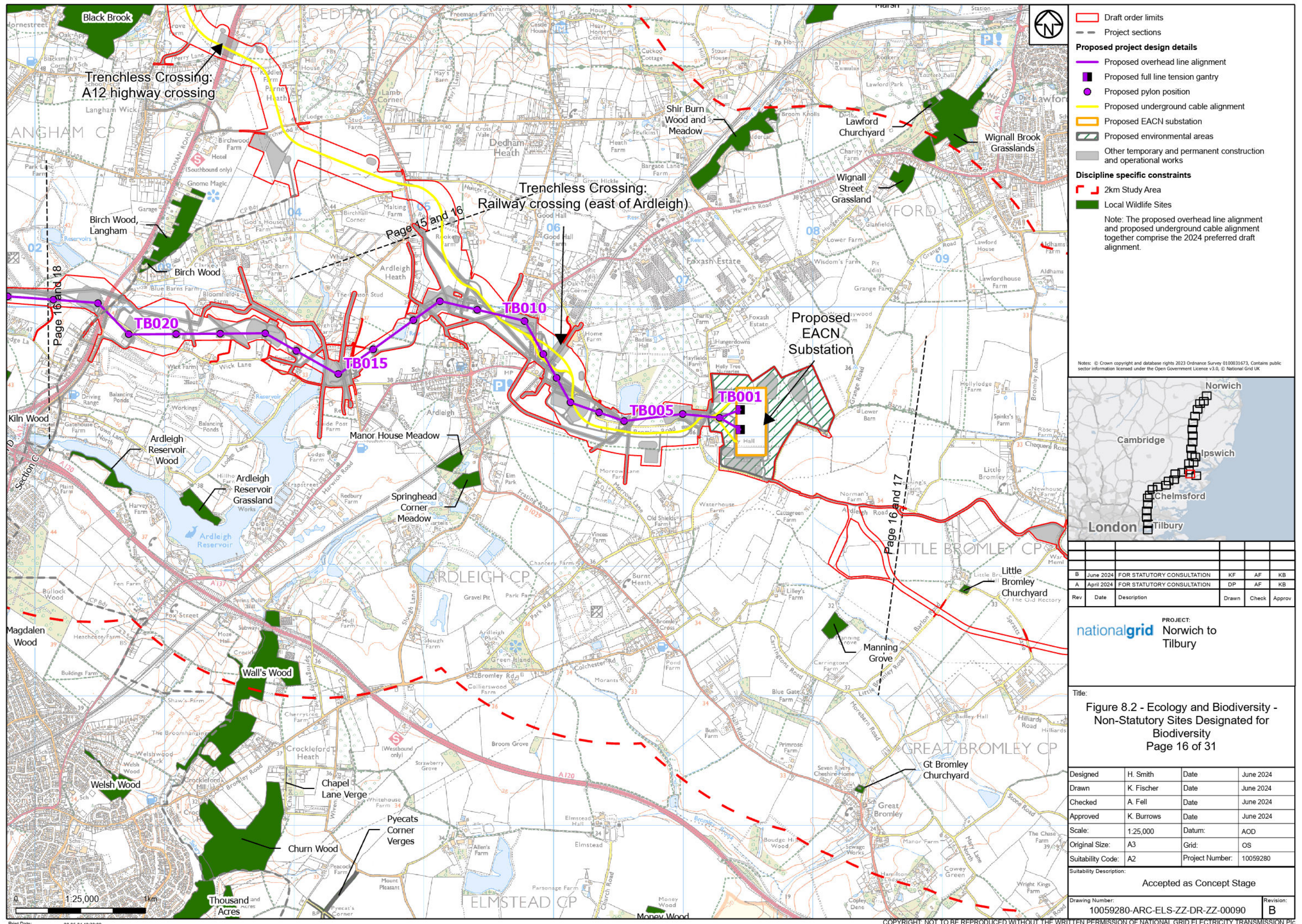

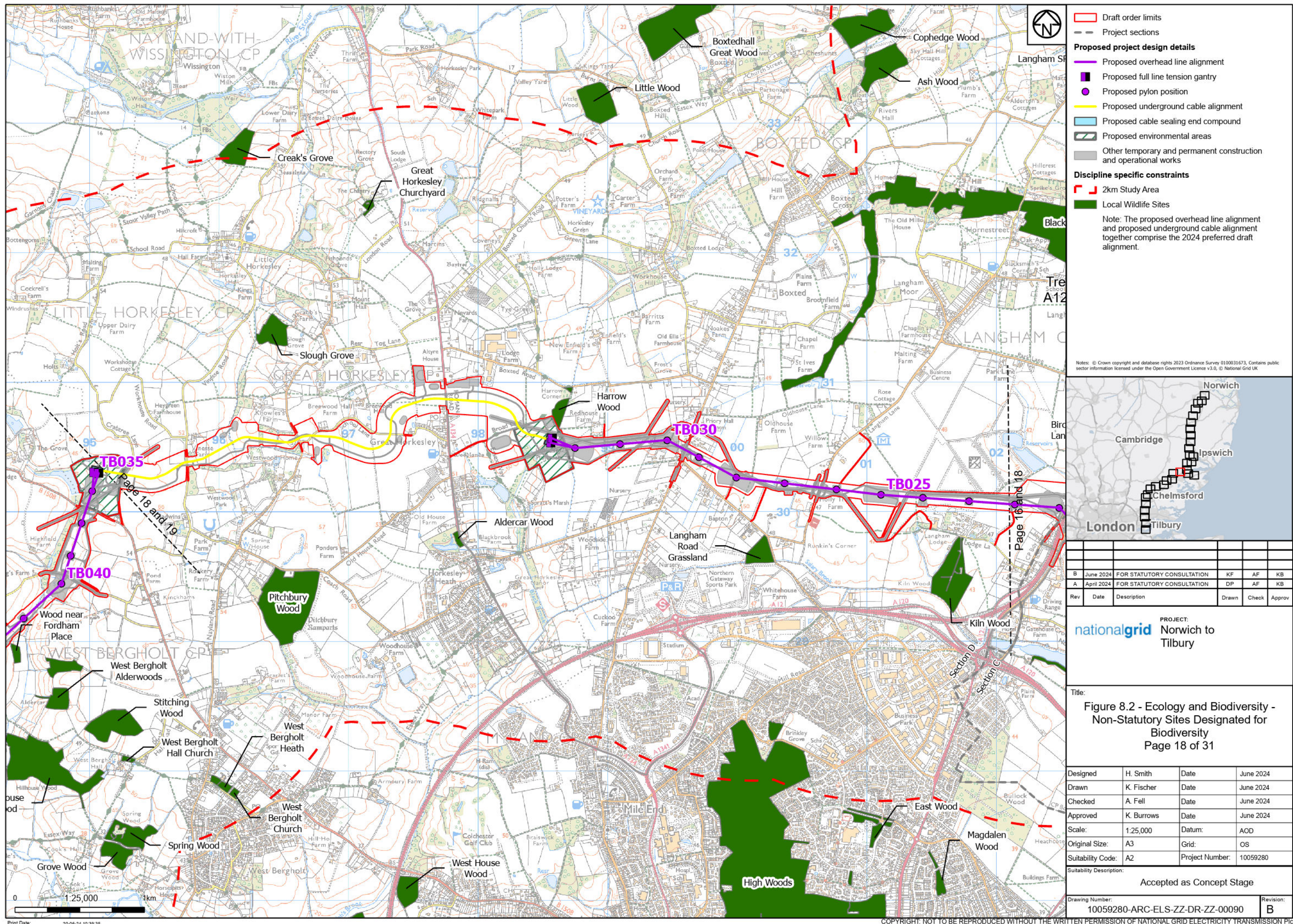

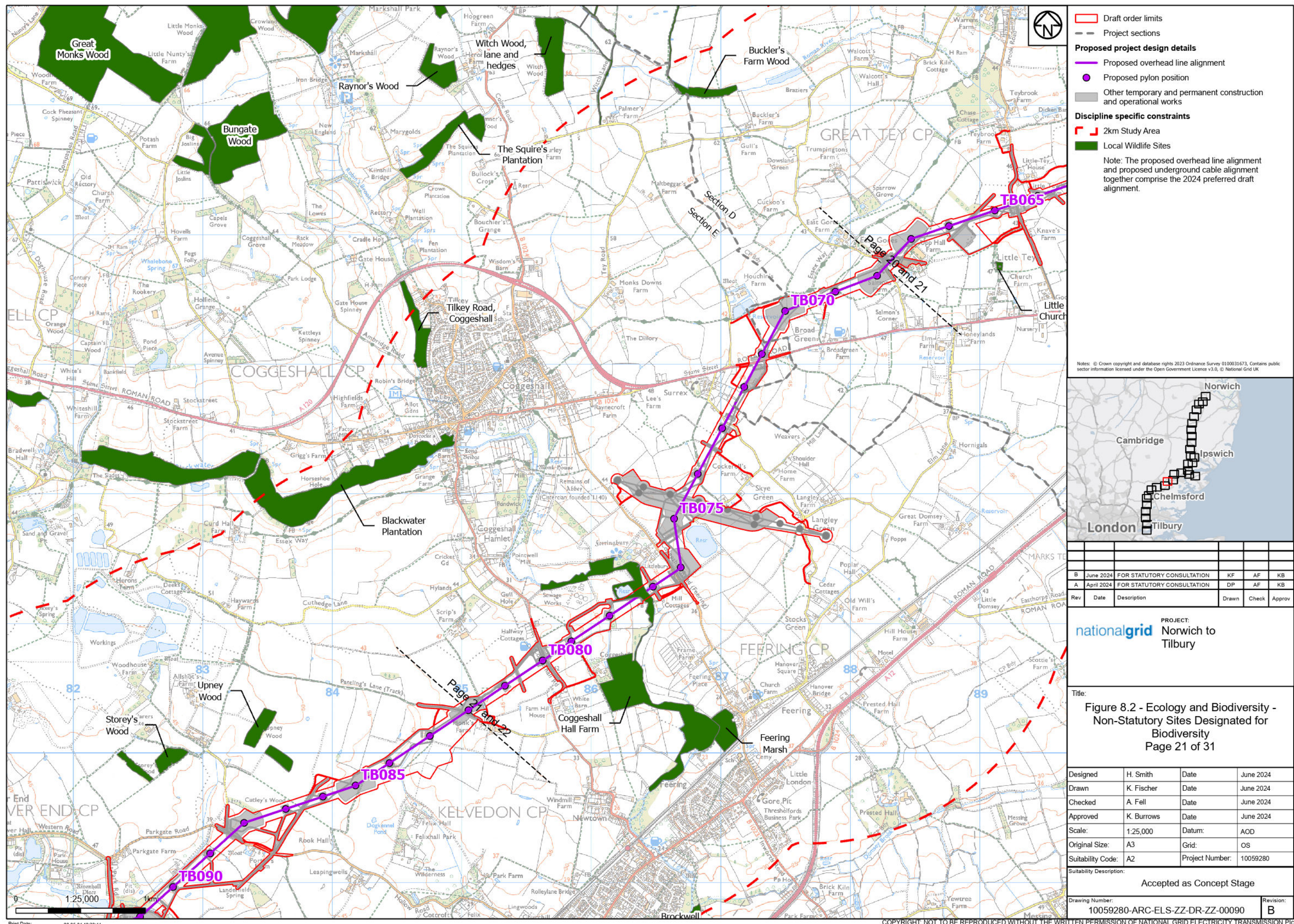

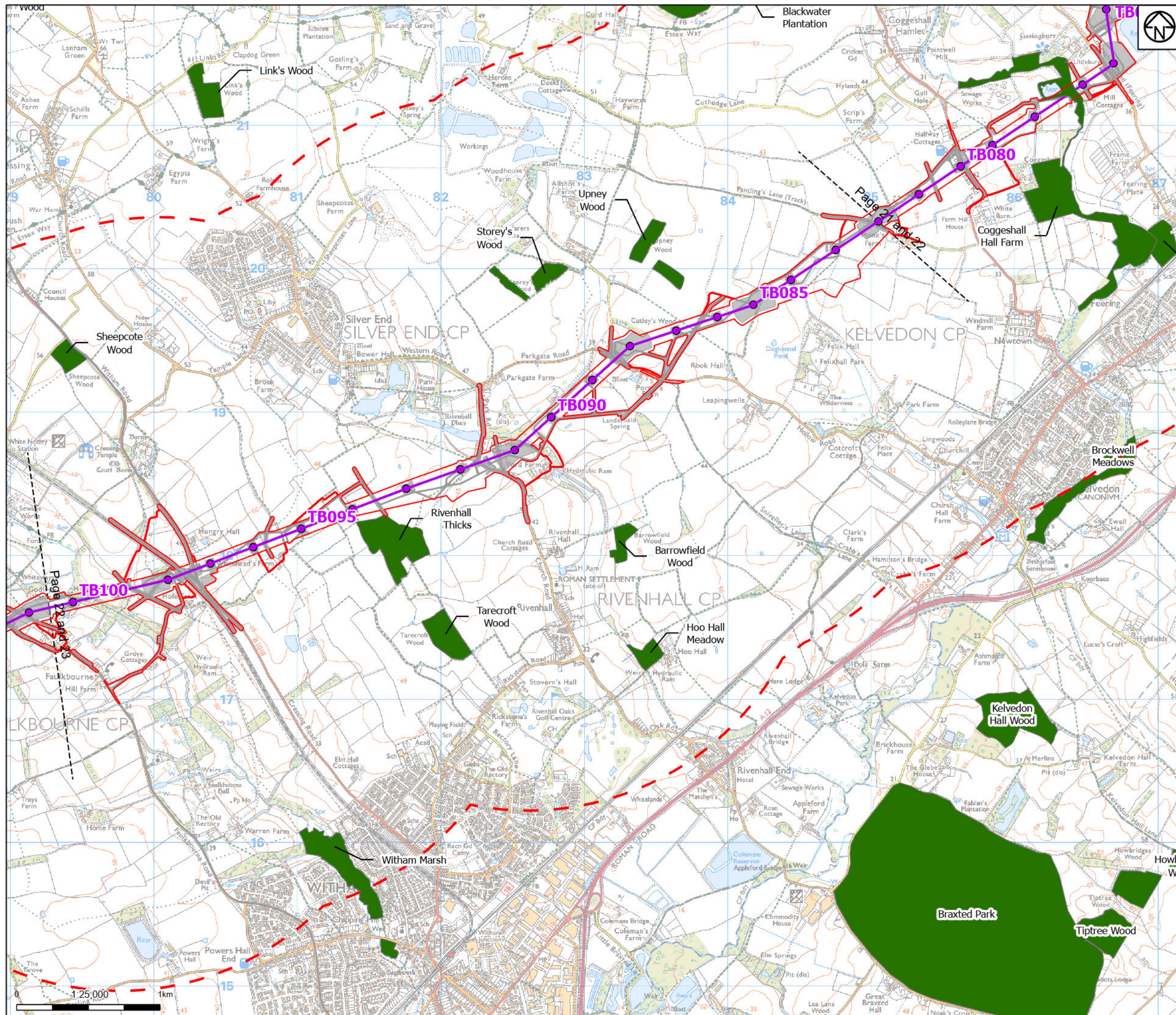

Draft order limits

Proposed project design details

Proposed overhead line alignment

Proposed pylon position

Other temporary and permanent construction and operational works

Discipline specific constraints

2km Study Area

Local Wildlife Sites

Note: The proposed overhead line alignment and proposed underground cable alignment together comprise the 2024 preferred draft alignment.

Notes: © Crown copyright and database rights 2023 Ordnance Survey 0100031673. Contains public sector information licensed under the Open Government Licence v3.0. © National Grid UK

Norwich

Cambridge

Ipswich

Chelmsford

Tilbury

London

B	June 2024	FOR STATUTORY CONSULTATION	KF	AF	KB
A	April 2024	FOR STATUTORY CONSULTATION	DP	AF	KB
Rev	Date	Description	Drawn	Check	Approv

nationalgrid

PROJECT:
Norwich to
Tilbury

Title:

Figure 8.2 - Ecology and Biodiversity -
Non-Statutory Sites Designated for
Biodiversity
Page 22 of 31

Designed	H. Smith	Date	June 2024
Drawn	K. Fischer	Date	June 2024
Checked	A. Fell	Date	June 2024
Approved	K. Burrows	Date	June 2024
Scale:	1:25,000	Datum:	AOD
Original Size:	A3	Grid:	OS
Suitability Code:	A2	Project Number:	10059280
Suitability Description:			
Accepted as Concept Stage			

Drawing Number:
10059280-ARC-ELS-ZZ-DR-ZZ-00090

Revision:
B

Print Date: 20-06-24 10:39:47

COPYRIGHT: NOT TO BE REPRODUCED WITHOUT THE WRITTEN PERMISSION OF NATIONAL GRID ELECTRICITY TRANSMISSION PLC

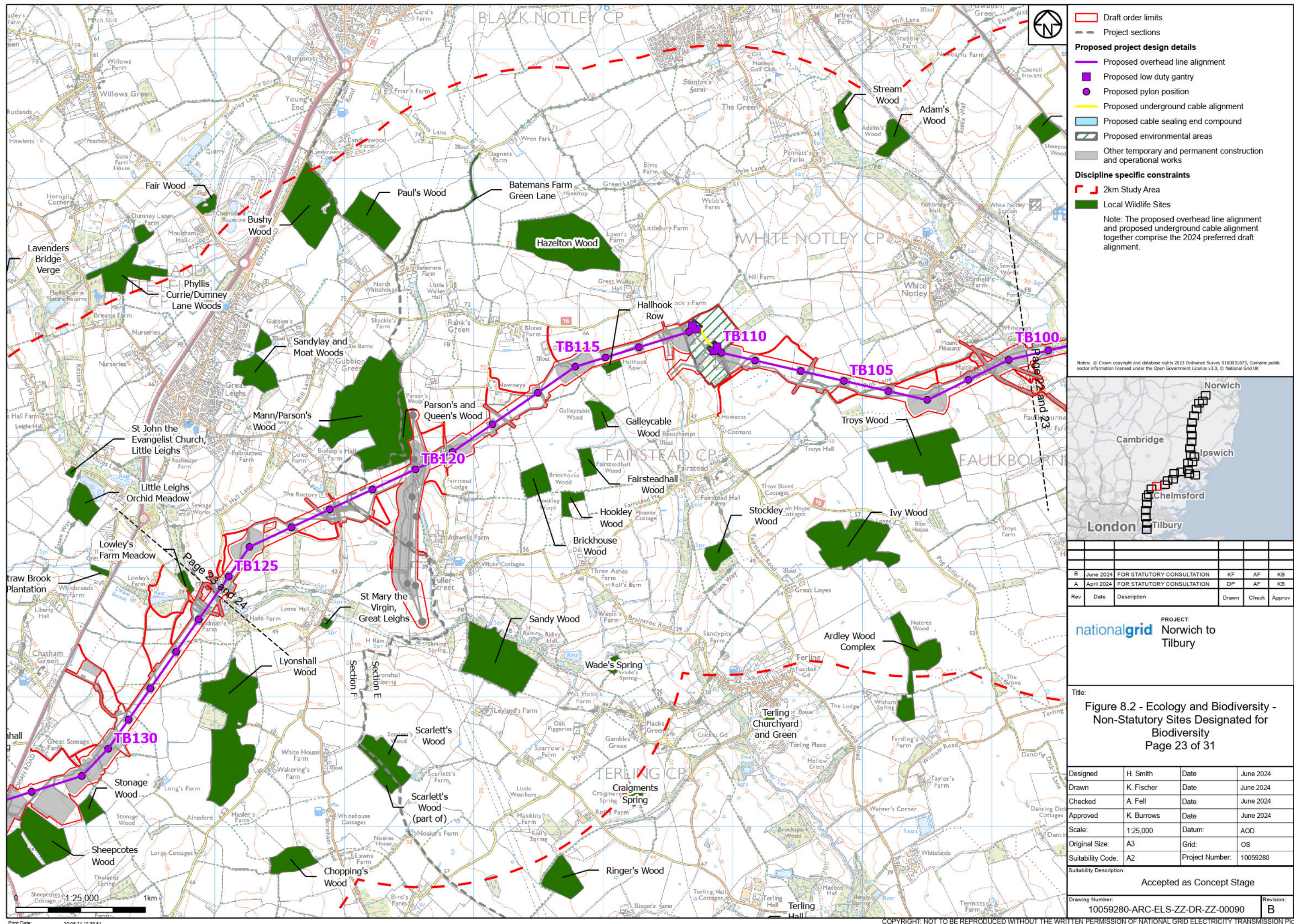

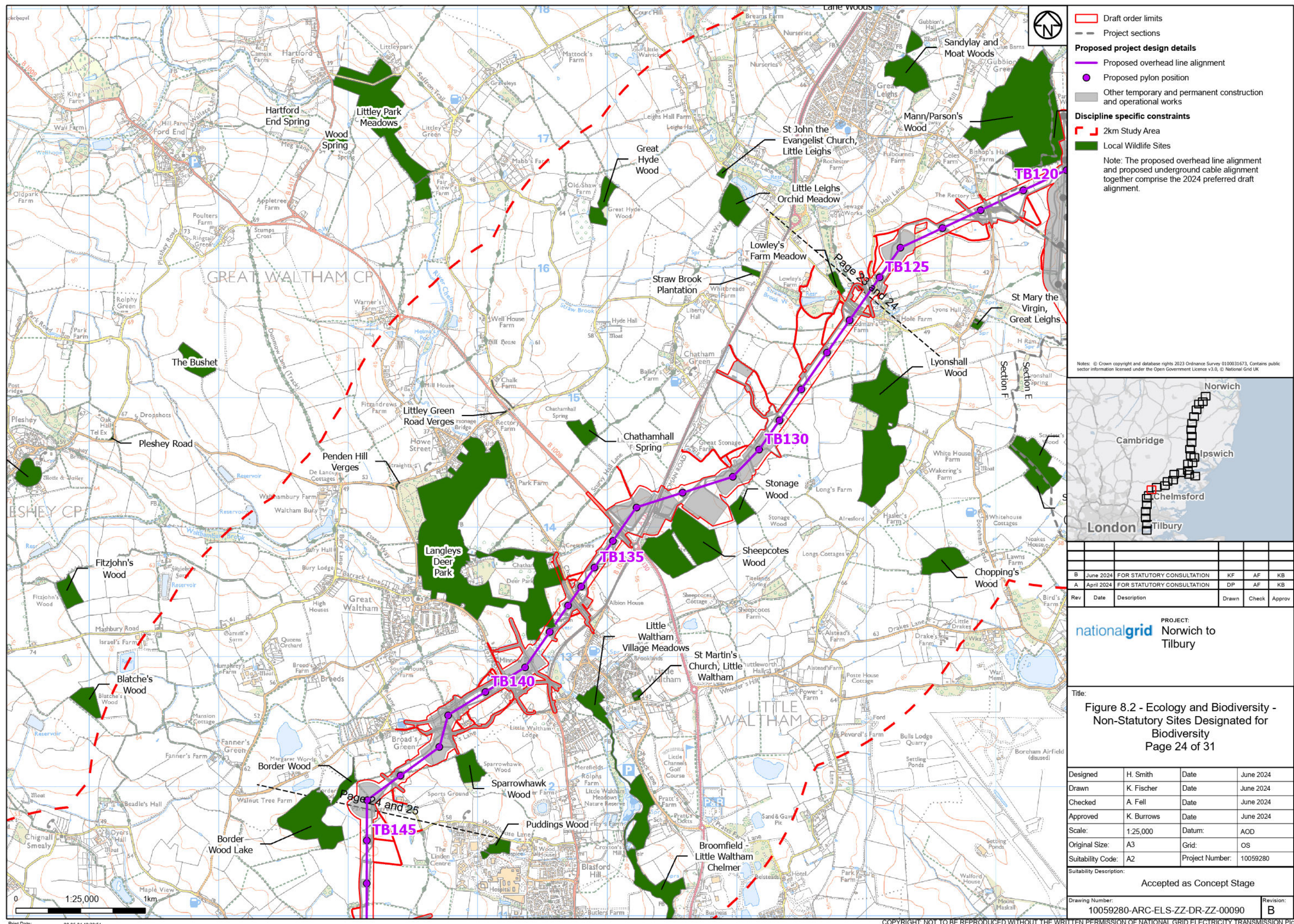

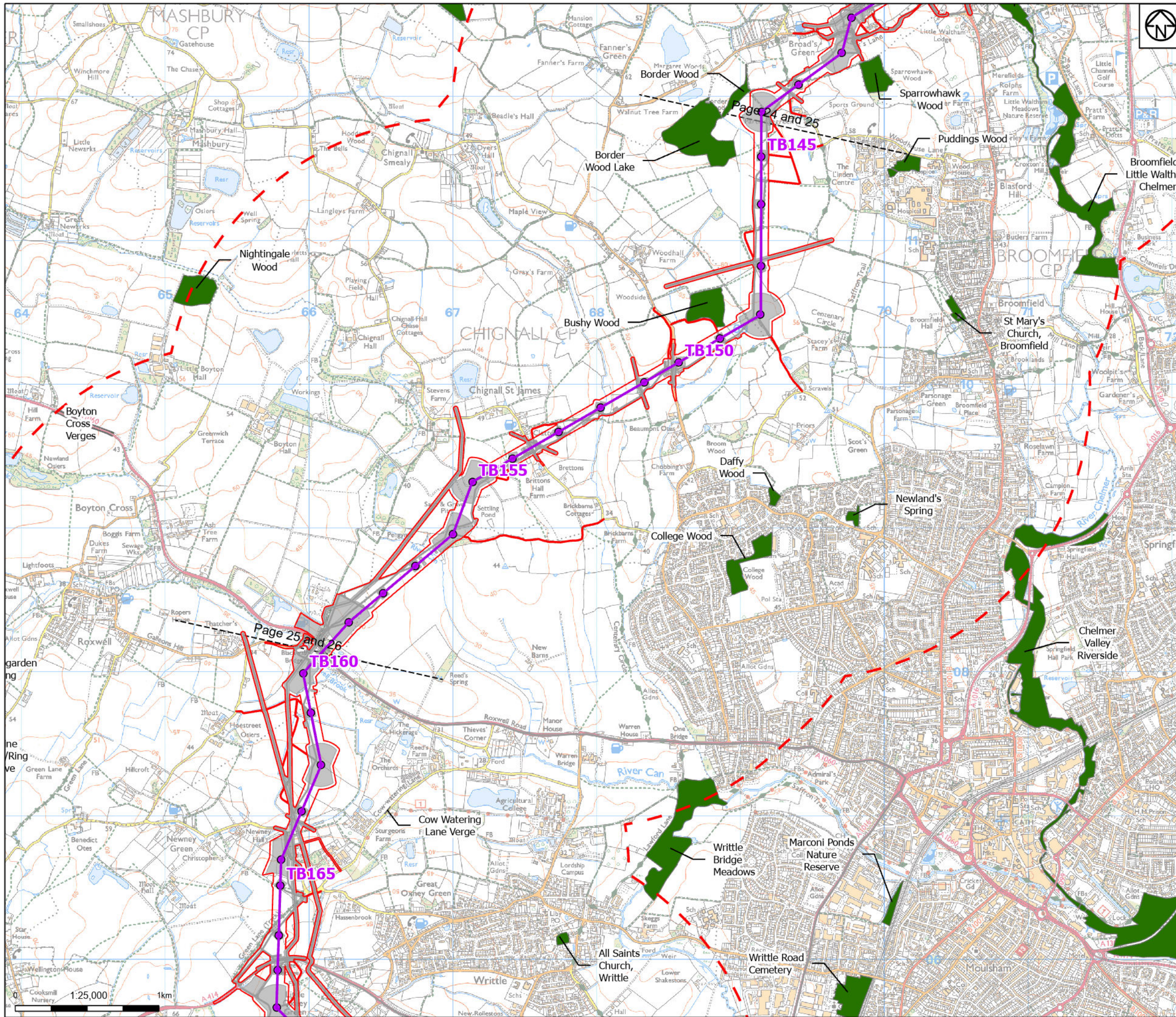

- Draft order limits**
- Proposed project design details**
- Proposed overhead line alignment
 - Proposed pylon position
 - Other temporary and permanent construction and operational works
- Discipline specific constraints**
- 2km Study Area
 - Local Wildlife Sites

Note: The proposed overhead line alignment and proposed underground cable alignment together comprise the 2024 preferred draft alignment.

Notes: © Crown copyright and database rights 2023 Ordnance Survey 0100031673. Contains public sector information licensed under the Open Government Licence v3.0. © National Grid UK



Rev	Date	Description	Drawn	Check	Approv
B	June 2024	FOR STATUTORY CONSULTATION	KF	AF	KB
A	April 2024	FOR STATUTORY CONSULTATION	DP	AF	KB

PROJECT:
nationalgrid Norwich to
Tilbury

Title:
Figure 8.2 - Ecology and Biodiversity -
Non-Statutory Sites Designated for
Biodiversity
Page 25 of 31

Designed	H. Smith	Date	June 2024
Drawn	K. Fischer	Date	June 2024
Checked	A. Fell	Date	June 2024
Approved	K. Burrows	Date	June 2024
Scale:	1:25,000	Datum:	AOD
Original Size:	A3	Grid:	OS
Suitability Code:	A2	Project Number:	10059280

Accepted as Concept Stage

Drawing Number:
10059280-ARC-ELS-ZZ-DR-ZZ-00090
Revision:
B

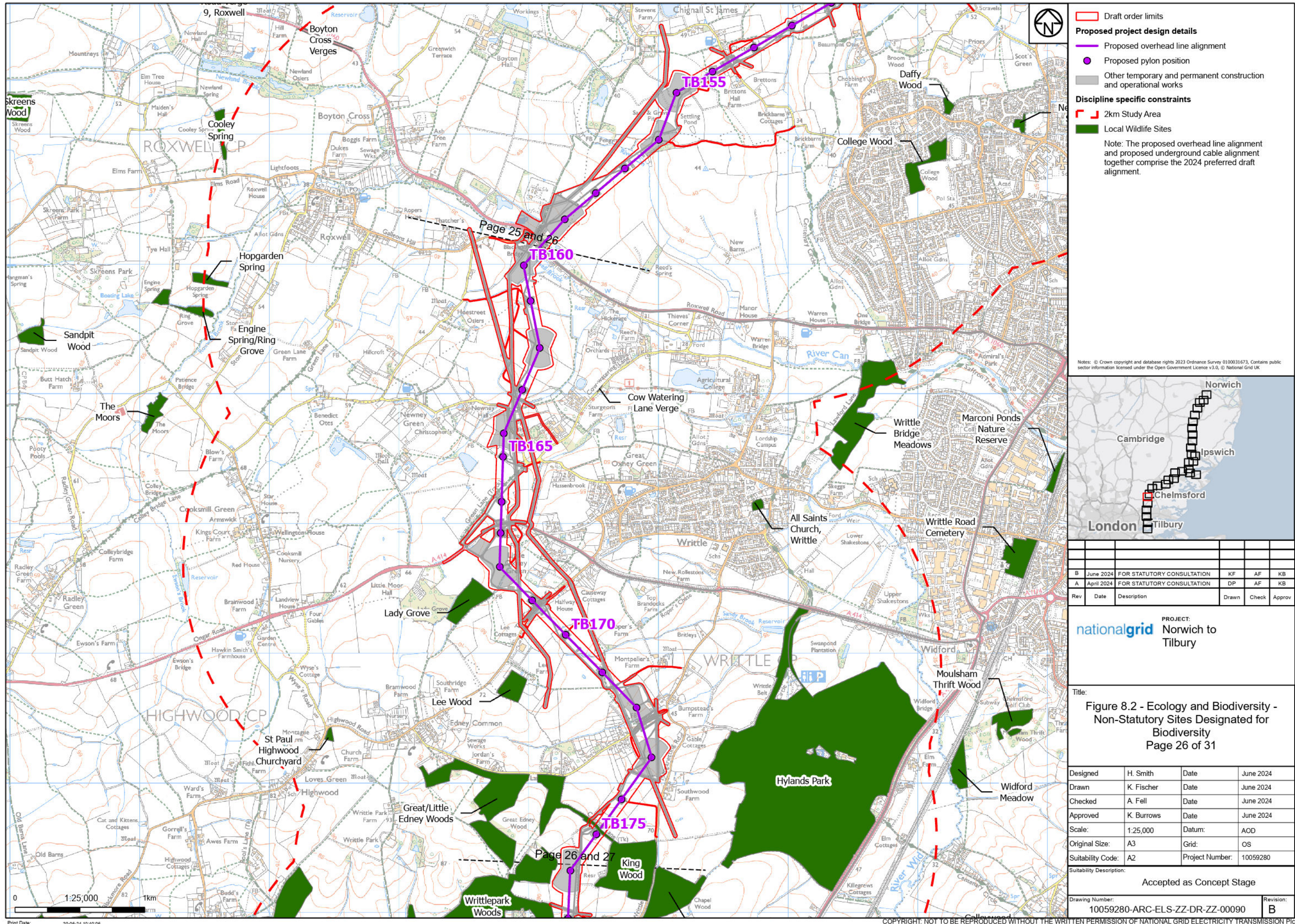

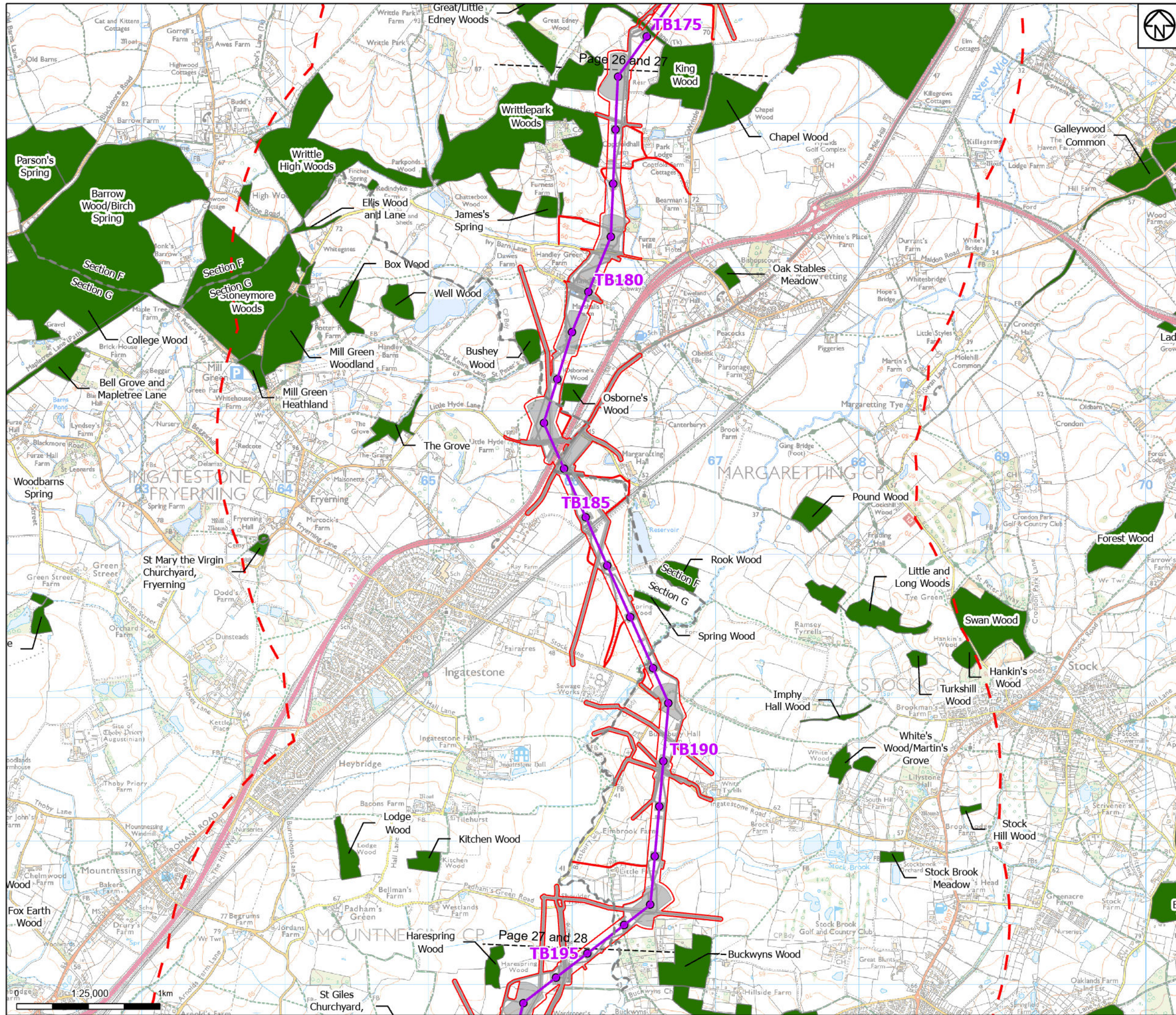

Draft order limits

Project sections

Proposed project design details

Proposed overhead line alignment

Proposed pylon position

Other temporary and permanent construction and operational works

Discipline specific constraints

2km Study Area

Local Wildlife Sites

Note: The proposed overhead line alignment and proposed underground cable alignment together comprise the 2024 preferred draft alignment.

Notes: © Crown copyright and database rights 2023 Ordnance Survey 0100031673, Contains public sector information licensed under the Open Government Licence v3.0, © National Grid UK

Norwich

Cambridge

Ipswich

Chelmsford

Tilbury

London

B	June 2024	FOR STATUTORY CONSULTATION	KF	AF	KB
A	April 2024	FOR STATUTORY CONSULTATION	DP	AF	KB
Rev	Date	Description	Drawn	Check	Approv

PROJECT:

Norwich to Tilbury

Title:

Figure 8.2 - Ecology and Biodiversity - Non-Statutory Sites Designated for Biodiversity

Page 27 of 31

Designed	H. Smith	Date	June 2024
Drawn	K. Fischer	Date	June 2024
Checked	A. Fell	Date	June 2024
Approved	K. Burrows	Date	June 2024
Scale:	1:25,000	Datum:	AOD
Original Size:	A3	Grid:	OS
Suitability Code:	A2	Project Number:	10059280
Suitability Description:			
Accepted as Concept Stage			
Drawing Number:			Revision:
10059280-ARC-ELS-ZZ-DR-ZZ-00090			B

Print Date:

20-06-24 10:40:09

COPYRIGHT: NOT TO BE REPRODUCED WITHOUT THE WRITTEN PERMISSION OF NATIONAL GRID ELECTRICITY TRANSMISSION PLC

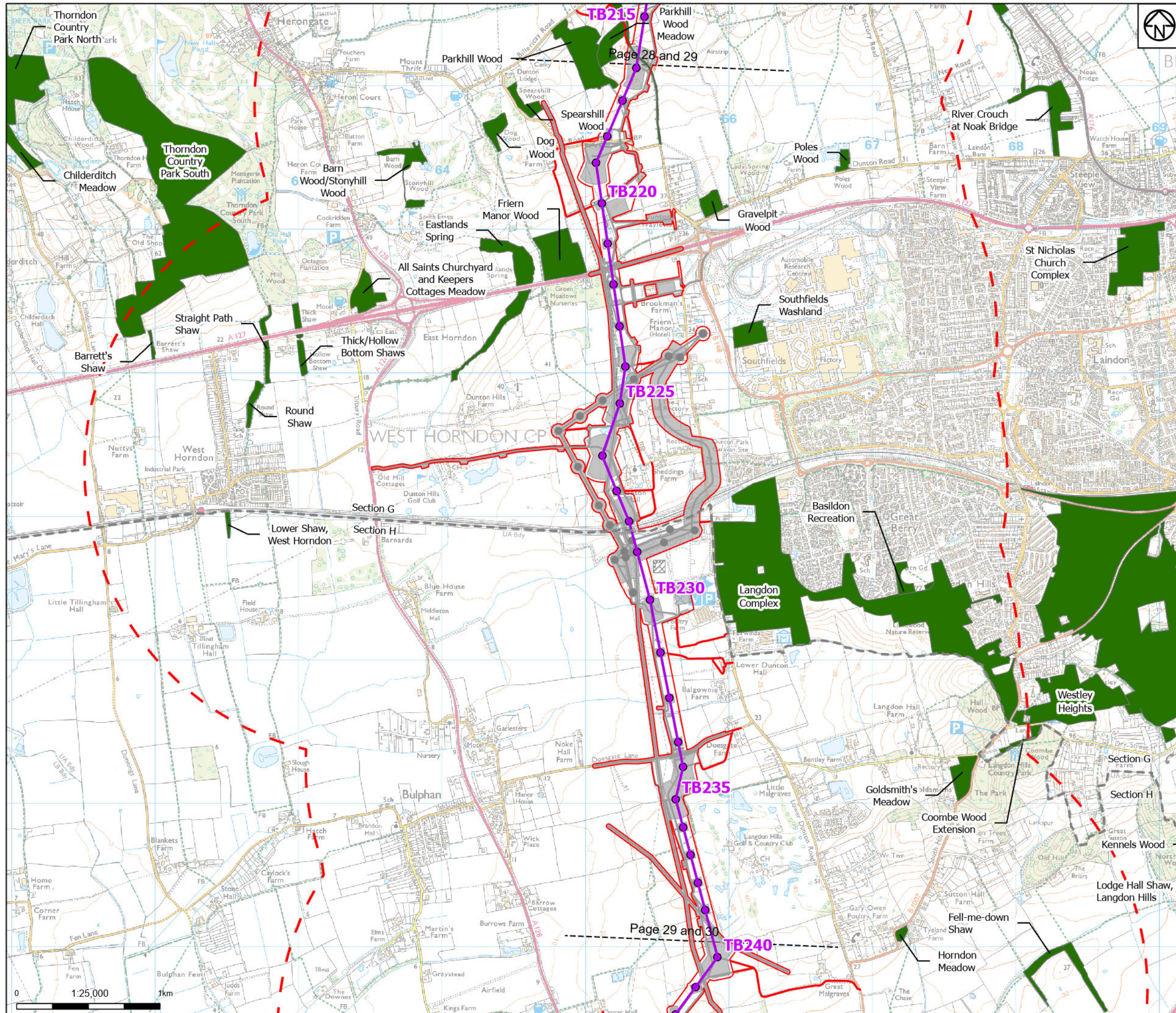

Draft order limits

Project sections

Proposed project design details

Proposed overhead line alignment

Proposed pylon position

Other temporary and permanent construction and operational works

Discipline specific constraints

2km Study Area

Local Wildlife Sites

Note: The proposed overhead line alignment and proposed underground cable alignment together comprise the 2024 preferred draft alignment.

Norwich

Cambridge

Ipswich

Chelmsford

Tilbury

London

Rev	Date	Description	Drawn	Check	Approv
B	June 2024	FOR STATUTORY CONSULTATION	KF	AF	KB
A	April 2024	FOR STATUTORY CONSULTATION	DP	AF	KB

nationalgrid

PROJECT:

Norwich to Tilbury

Title:

Figure 8.2 - Ecology and Biodiversity - Non-Statutory Sites Designated for Biodiversity

Page 29 of 31

Designed	H. Smith	Date	June 2024
Drawn	K. Fischer	Date	June 2024
Checked	A. Fell	Date	June 2024
Approved	K. Burrows	Date	June 2024
Scale:	1:25,000	Datum:	AOD
Original Size:	A3	Grid:	OS
Suitability Code:	A2	Project Number:	10059280

Suitability Description:

Accepted as Concept Stage

Drawing Number:

10059280-ARC-ELS-ZZ-DR-ZZ-00090

Revision:

B

Print Date:

20-06-24 10:40:17

COPYRIGHT: NOT TO BE REPRODUCED WITHOUT THE WRITTEN PERMISSION OF NATIONAL GRID ELECTRICITY TRANSMISSION PLC

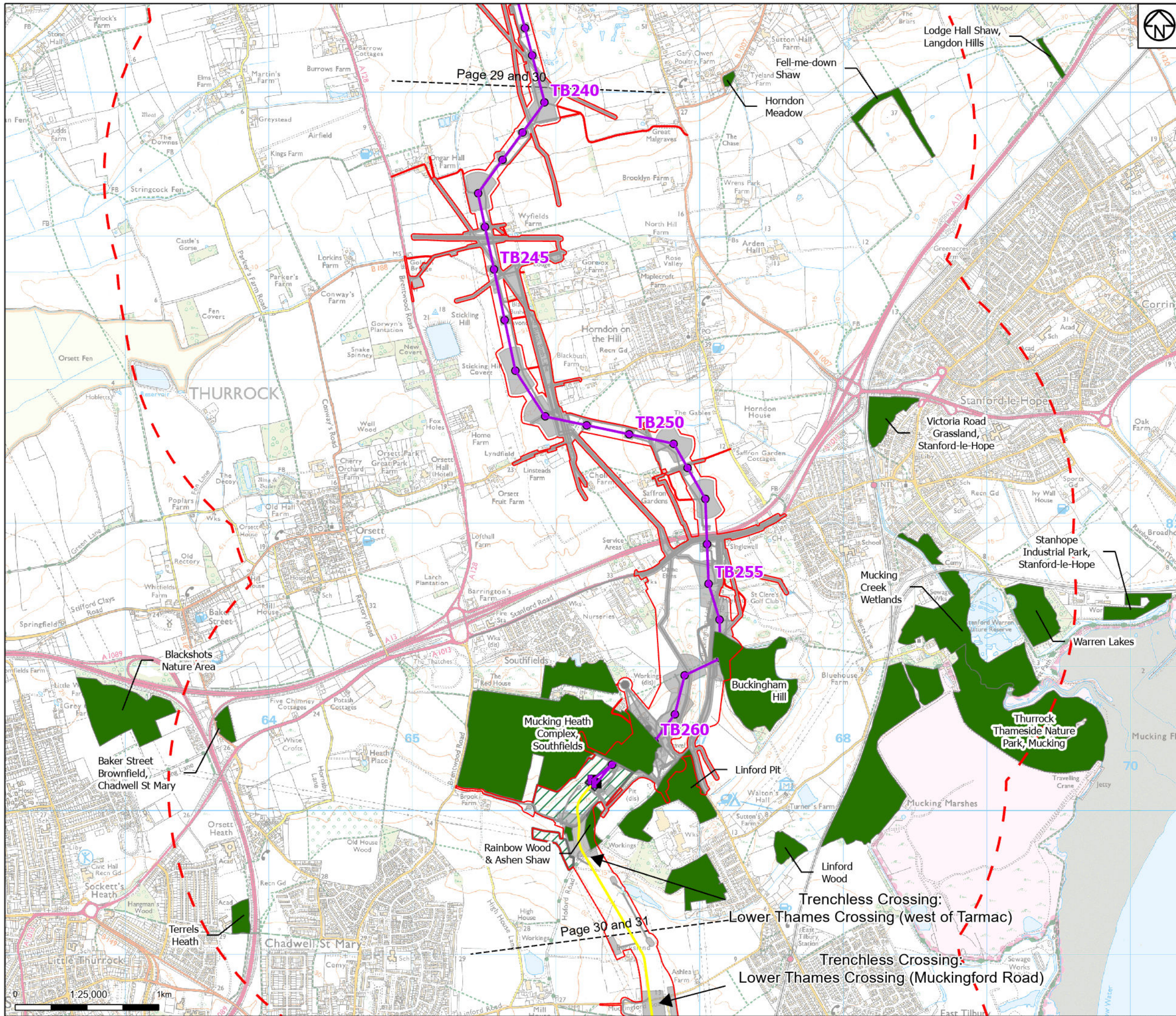



Draft order limits

Proposed project design details

Proposed overhead line alignment

Proposed full line tension gantry

Proposed pylon position

Proposed underground cable alignment

Proposed cable sealing end compound

Proposed environmental areas

Other temporary and permanent construction and operational works

Discipline specific constraints

2km Study Area

Local Wildlife Sites

Note: The proposed overhead line alignment and proposed underground cable alignment together comprise the 2024 preferred draft alignment.

Notes: © Crown copyright and database rights 2023 Ordnance Survey 0100031673, Contains public sector information licensed under the Open Government Licence v3.0, © National Grid UK

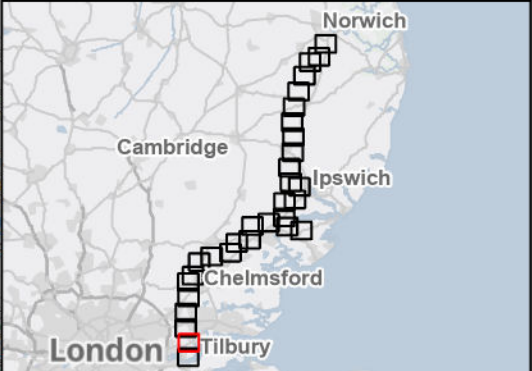

B	June 2024	FOR STATUTORY CONSULTATION	KF	AF	KB
A	April 2024	FOR STATUTORY CONSULTATION	DP	AF	KB
Rev	Date	Description	Drawn	Check	Approv

PROJECT: Norwich to Tilbury

Title: Figure 8.2 - Ecology and Biodiversity - Non-Statutory Sites Designated for Biodiversity Page 30 of 31

Designed	H. Smith	Date	June 2024
Drawn	K. Fischer	Date	June 2024
Checked	A. Fell	Date	June 2024
Approved	K. Burrows	Date	June 2024
Scale:	1:25,000	Datum:	AOD
Original Size:	A3	Grid:	OS
Suitability Code:	A2	Project Number:	10059280
Suitability Description: Accepted as Concept Stage			
Drawing Number: 10059280-ARC-ELS-ZZ-DR-ZZ-00090			Revision: B

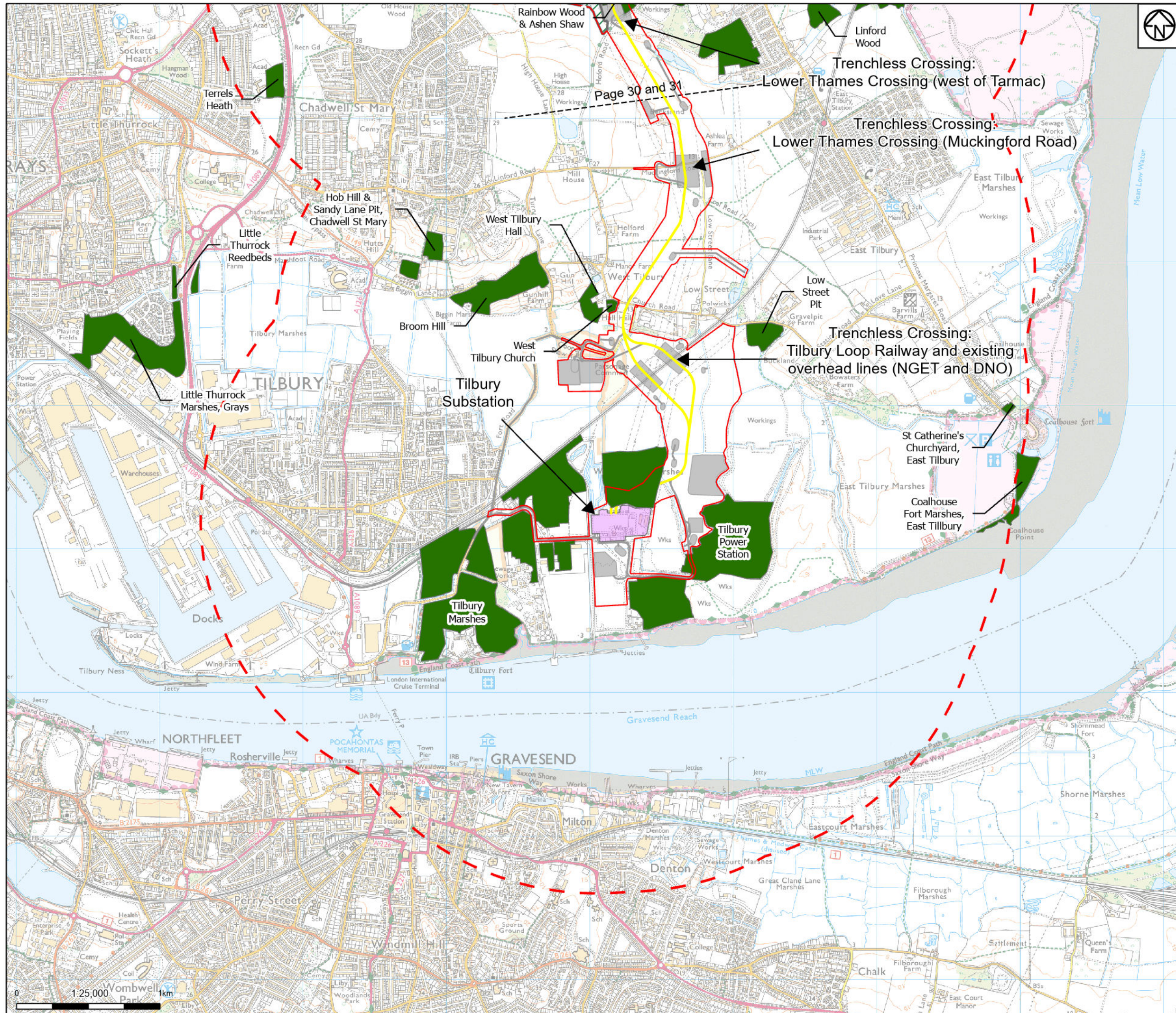

Draft order limits

Proposed project design details

Proposed underground cable alignment

Existing substation

Proposed environmental areas

Other temporary and permanent construction and operational works

Discipline specific constraints

2km Study Area

Local Wildlife Sites

Note: The proposed overhead line alignment and proposed underground cable alignment together comprise the 2024 preferred draft alignment.

Notes: © Crown copyright and database rights 2023 Ordnance Survey 0100031673, Contains public sector information licensed under the Open Government Licence v3.0, © National Grid UK



Rev	Date	Description	Drawn	Check	Approv
B	June 2024	FOR STATUTORY CONSULTATION	KF	AF	KB
A	April 2024	FOR STATUTORY CONSULTATION	DP	AF	KB

PROJECT:

Norwich to Tilbury

Title:
Figure 8.2 - Ecology and Biodiversity - Non-Statutory Sites Designated for Biodiversity
Page 31 of 31

Designed	H. Smith	Date	June 2024
Drawn	K. Fischer	Date	June 2024
Checked	A. Fell	Date	June 2024
Approved	K. Burrows	Date	June 2024
Scale:	1:25,000	Datum:	AOD
Original Size:	A3	Grid:	OS
Suitability Code:	A2	Project Number:	10059280

Suitability Description:
Accepted as Concept Stage

Drawing Number:
10059280-ARC-ELS-ZZ-DR-ZZ-00090

Revision:
B

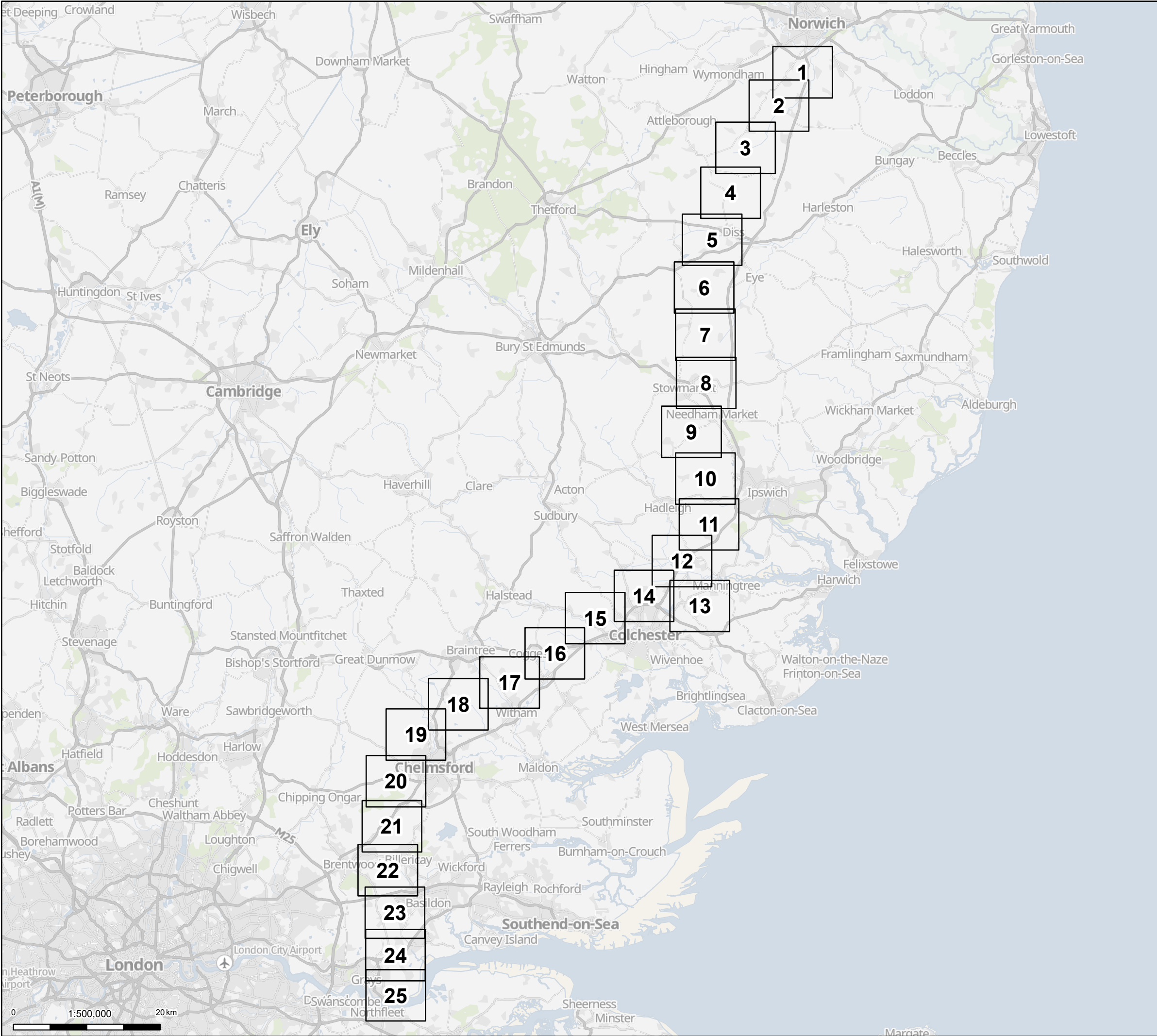



Pages

Notes: © Crown copyright and database rights 2023 Ordnance Survey 0100031673, Contains public sector information licensed under the Open Government Licence v3.0, © National Grid UK. © Environment Agency copyright and/or database right 2016. All rights reserved. Contains Ordnance Survey data © Crown copyright and database right 2013.



A	April 2024	FOR STATUTORY CONSULTATION	MS	AF	KB
Rev	Date	Description	Drawn	Check	Approv

PROJECT:

Norwich to Tilbury

Title:

Figure 9.1 - Contaminated Land, Geology and Hydrogeology - Superficial Geology Overview

Designed	K. Riley	Date	April 2024
Drawn	M. Shetye	Date	April 2024
Checked	A. Fell	Date	April 2024
Approved	K. Burrows	Date	April 2024
Scale:	1:500,000	Datum:	AOD
Original Size:	A3	Grid:	OS
Suitability Code:	A2	Project Number:	10059280

Suitability Description:

Accepted as Concept Stage

Drawing Number:	Revision:
10059280-ARC-EBD-ZZ-DR-ZZ-00162	A

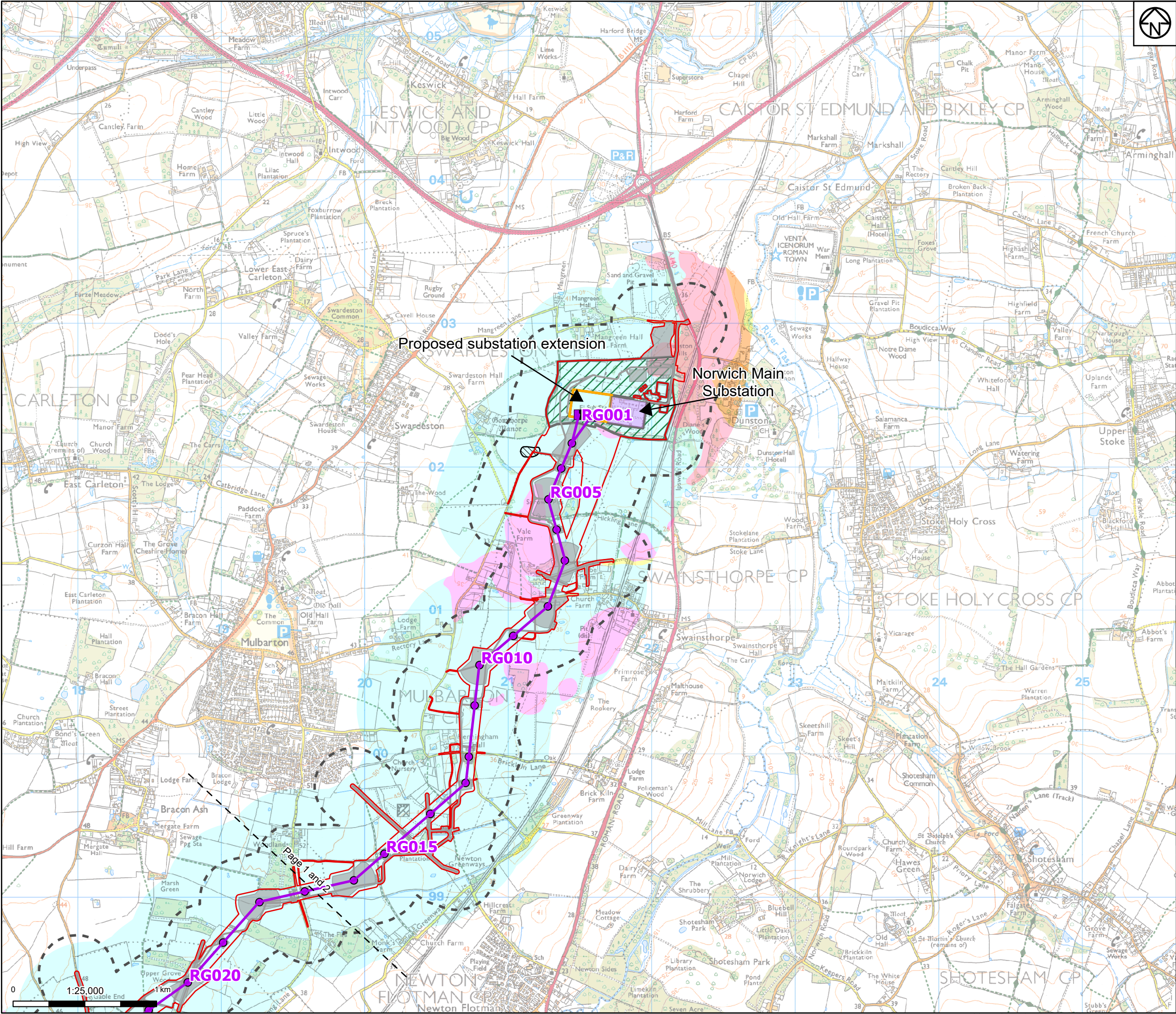

- Draft order limits
- Project sections
- Proposed project design details**
 - Proposed overhead line alignment
 - Proposed full line tension gantry
 - Proposed pylon position
 - Existing substation
 - Proposed substation extension
 - Proposed environmental areas
 - Other temporary and permanent construction and operational works
- Discipline specific constraints**
 - 250m Study Area
- Superficial geology**
 - Made Ground (undivided) - artificial deposit
 - Alluvium - clay, silt, sand and gravel
 - Happisburgh Glacigenic Formation and Lowestoft Formation (undifferentiated) - sand and gravel
 - Lowestoft Formation - diamicton
 - Leet Hill Sand and Gravel Member - sand and gravel
 - Sheringham Cliffs Formation - sand and gravel
 - River Terrace Deposits, 1 - sand and gravel
- Note: The proposed overhead line alignment and proposed underground cable alignment together comprise the 2024 preferred draft alignment.

Notes: © Crown copyright and database rights 2023 Ordnance Survey 0100031673, Contains public sector information licensed under the Open Government Licence v3.0, © National Grid UK. © Environment Agency copyright and/or database right 2016. All rights reserved. Contains Ordnance Survey data © Crown copyright and database right 2013.



Rev	Date	Description	Drawn	Check	Approv
A	April 2024	FOR STATUTORY CONSULTATION	MS	AF	KB

PROJECT:
Norwich to
Tilbury

Title:
**Figure 9.1 - Contaminated Land,
Geology and Hydrogeology -
Superficial Geology
Page 1 of 25**

Designed	K. Riley	Date	April 2024
Drawn	M. Shetye	Date	April 2024
Checked	A. Fell	Date	April 2024
Approved	K. Burrows	Date	April 2024
Scale:	1:25,000	Datum:	AOD
Original Size:	A3	Grid:	OS
Suitability Code:	A2	Project Number:	10059280

Accepted as Concept Stage	
Drawing Number: 10059280-ARC-EBD-ZZ-DR-ZZ-00162	Revision: A

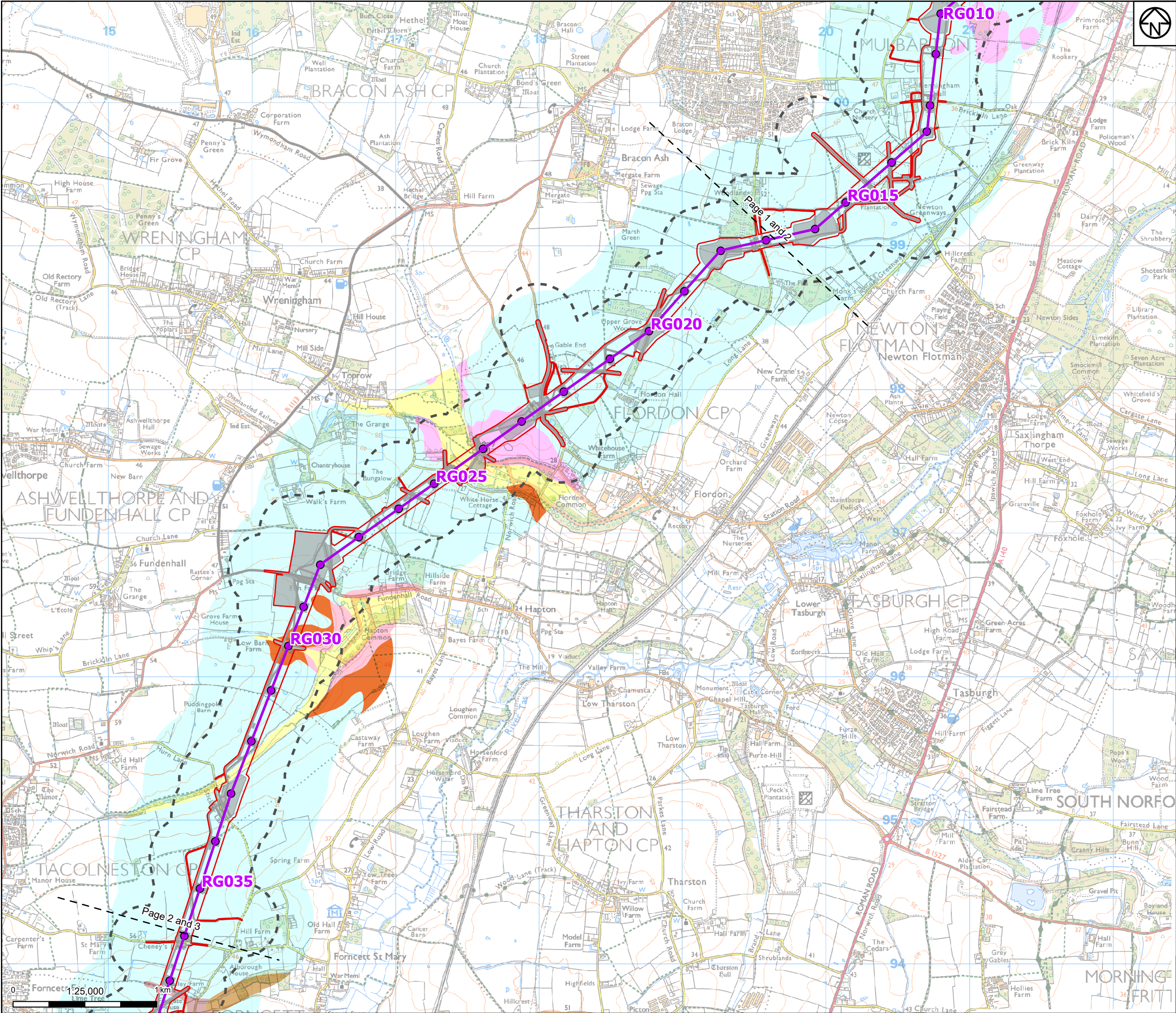

- Draft order limits
- Project sections
- Proposed project design details**
 - Proposed overhead line alignment
 - Proposed pylon position
 - Other temporary and permanent construction and operational works
- Discipline specific constraints**
 - 250m Study Area
- Superficial geology**
 - Alluvium - clay, silt, sand and gravel
 - Happisburgh Glacigenic Formation and Lowestoft Formation (undifferentiated) - sand and gravel
 - Lowestoft Formation - diamicton
 - Lowestoft Formation - sand and gravel
 - Leet Hill Sand and Gravel Member - sand and gravel
 - Sheringham Cliffs Formation - sand and gravel
 - Head - clay, silt, sand and gravel
 - Peat
- Note: The proposed overhead line alignment and proposed underground cable alignment together comprise the 2024 preferred draft alignment.

Notes: © Crown copyright and database rights 2023 Ordnance Survey 0100031673, Contains public sector information licensed under the Open Government Licence v3.0, © National Grid UK. © Environment Agency copyright and/or database right 2016. All rights reserved. Contains Ordnance Survey data © Crown copyright and database right 2013.

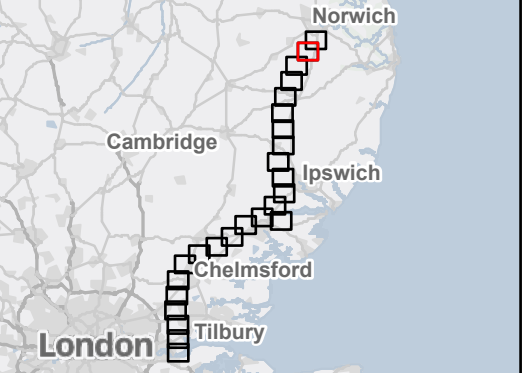

A	April 2024	FOR STATUTORY CONSULTATION	MS	AF	KB
Rev	Date	Description	Drawn	Check	Approv

PROJECT:

Norwich to Tilbury

Title:
Figure 9.1 - Contaminated Land, Geology and Hydrogeology - Superficial Geology
Page 2 of 25

Designed	K. Riley	Date	April 2024
Drawn	M. Shetye	Date	April 2024
Checked	A. Fell	Date	April 2024
Approved	K. Burrows	Date	April 2024
Scale:	1:25,000	Datum:	AOD
Original Size:	A3	Grid:	OS
Suitability Code:	A2	Project Number:	10059280
Suitability Description:			

Accepted as Concept Stage

Drawing Number:

10059280-ARC-EBD-ZZ-DR-ZZ-00162

Revision:

A

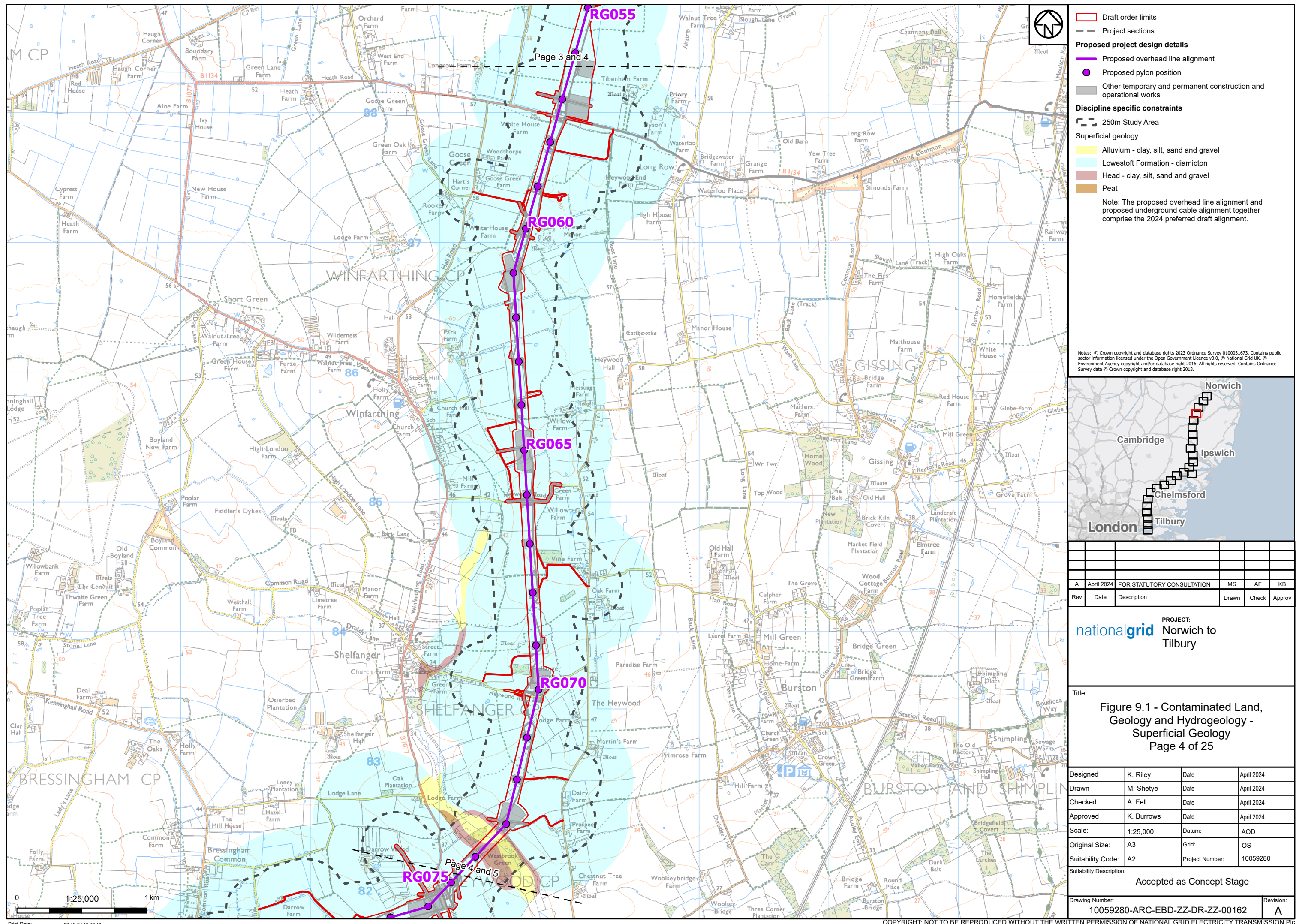

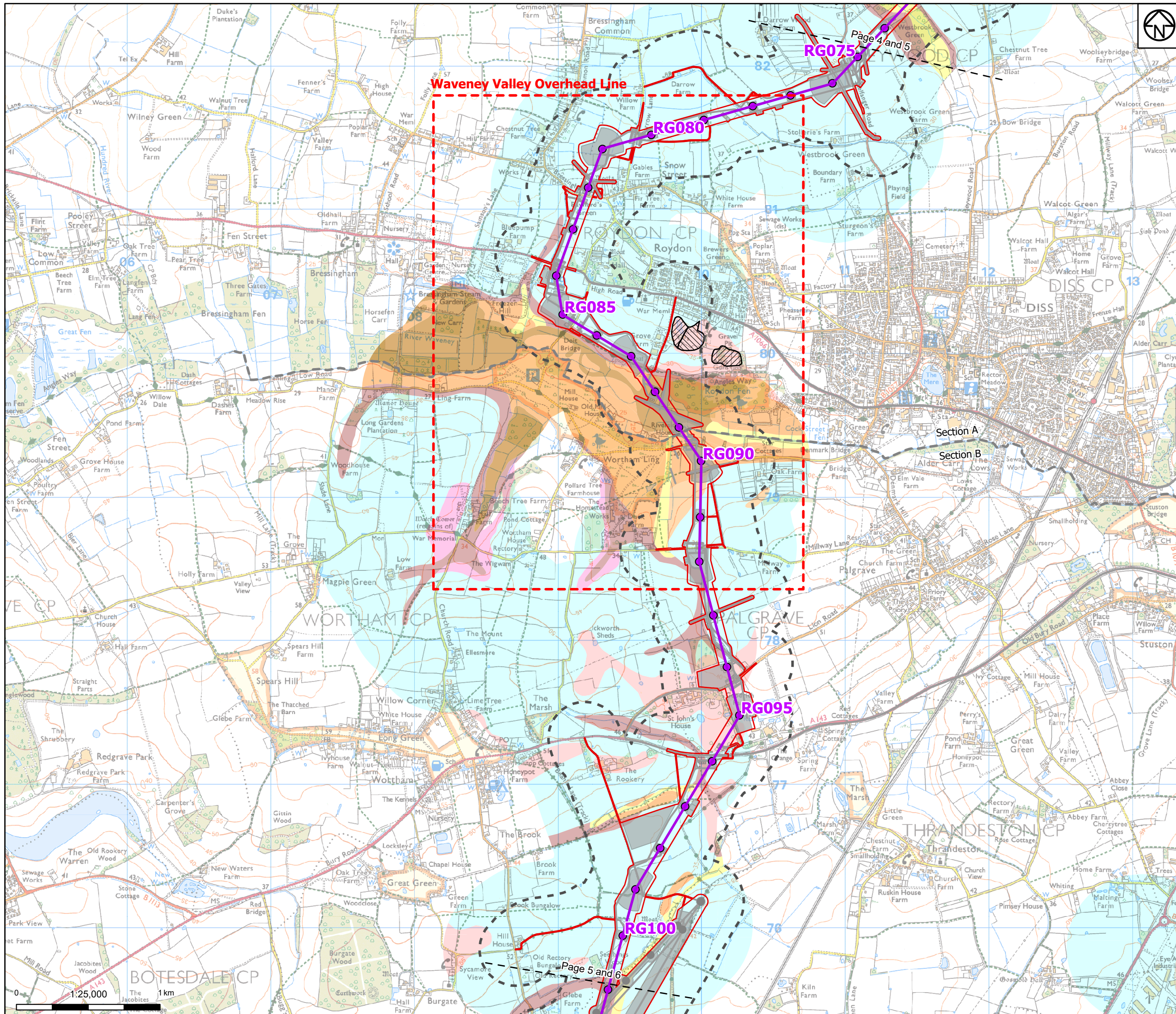

- Draft order limits
- Project sections
- Proposed project design details**
 - Proposed overhead line alignment
 - Proposed pylon position
 - Other temporary and permanent construction and operational works
- Discipline specific constraints**
 - 250m Study Area
- Superficial geology**
 - Made Ground (undivided) - artificial deposit
 - Worked Ground (undivided) - void
 - Alluvium - clay, silt, sand and gravel
 - Croxton Sand and Gravel Member - sand and gravel
 - Lodge Farm Silt and Clay Member - clay, silt and sand
 - Lowestoft Formation - diamicton
 - Ingham Sand and Gravel Formation - sand and gravel
 - Head - clay, silt, sand and gravel
 - Peat
 - River Terrace Deposits, 1 - sand and gravel
 - River Terrace Deposits, 2 - sand and gravel
 - River Terrace Deposits, 3 - sand and gravel
- Note: The proposed overhead line alignment and proposed underground cable alignment together comprise the 2024 preferred draft alignment.

Notes: © Crown copyright and database rights 2023 Ordnance Survey 0100031673, Contains public sector information licensed under the Open Government Licence v3.0, © National Grid UK. © Environment Agency copyright and/or database right 2016. All rights reserved. Contains Ordnance Survey data © Crown copyright and database right 2013.

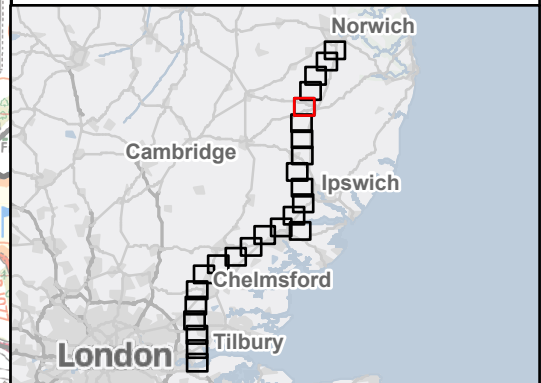

Rev		Date	Description	Drawn	Check	Approv
A		April 2024	FOR STATUTORY CONSULTATION	MS	AF	KB



PROJECT:
Norwich to
Tilbury

Title:
Figure 9.1 - Contaminated Land,
Geology and Hydrogeology -
Superficial Geology
Page 5 of 25

Designed	K. Riley	Date	April 2024
Drawn	M. Shetye	Date	April 2024
Checked	A. Fell	Date	April 2024
Approved	K. Burrows	Date	April 2024
Scale:	1:25,000	Datum:	AOD
Original Size:	A3	Grid:	OS
Suitability Code:	A2	Project Number:	10059280
Suitability Description:			

Accepted as Concept Stage

Drawing Number:
10059280-ARC-EBD-ZZ-DR-ZZ-00162

Revision:
A

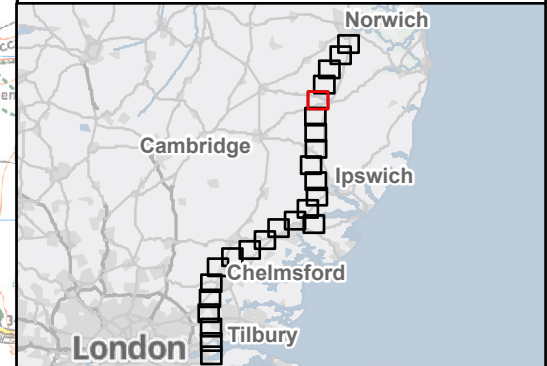
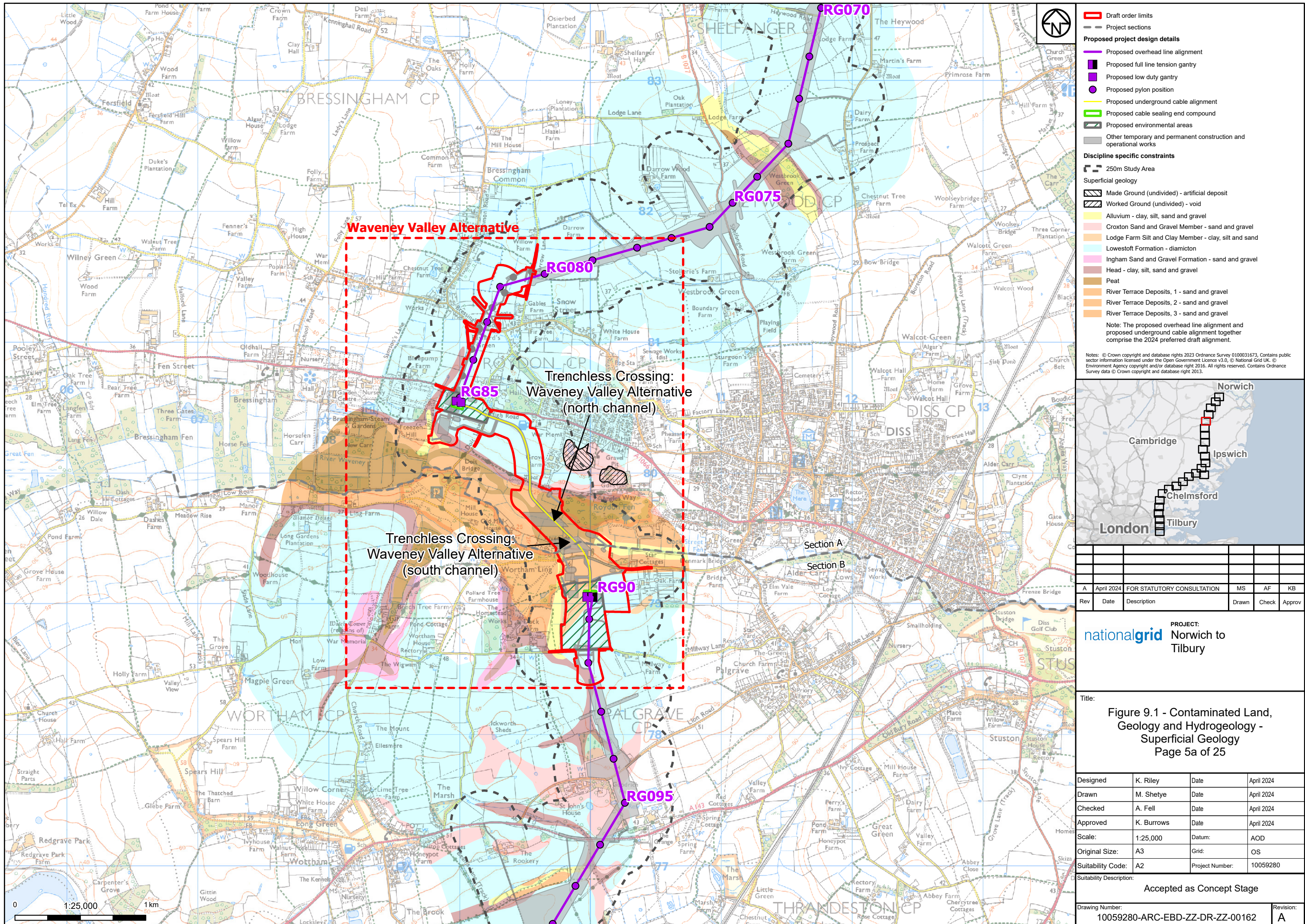

Rev	Date	Description	Drawn	Check	Approv
A	April 2024	FOR STATUTORY CONSULTATION	MS	AF	KB

PROJECT:		Norwich to Tilbury			
nationalgrid					

Title:		Figure 9.1 - Contaminated Land, Geology and Hydrogeology - Superficial Geology Page 5a of 25			
--------	--	----------------------------------------------------------------------------------------------	--	--	--

Designed	K. Riley	Date	April 2024
Drawn	M. Shetye	Date	April 2024
Checked	A. Fell	Date	April 2024
Approved	K. Burrows	Date	April 2024
Scale:	1:25,000	Datum:	AOD
Original Size:	A3	Grid:	OS
Suitability Code:	A2	Project Number:	10059280

Suitability Description:		Accepted as Concept Stage			
Drawing Number:		10059280-ARC-EBD-ZZ-DR-ZZ-00162		Revision:	
				A	

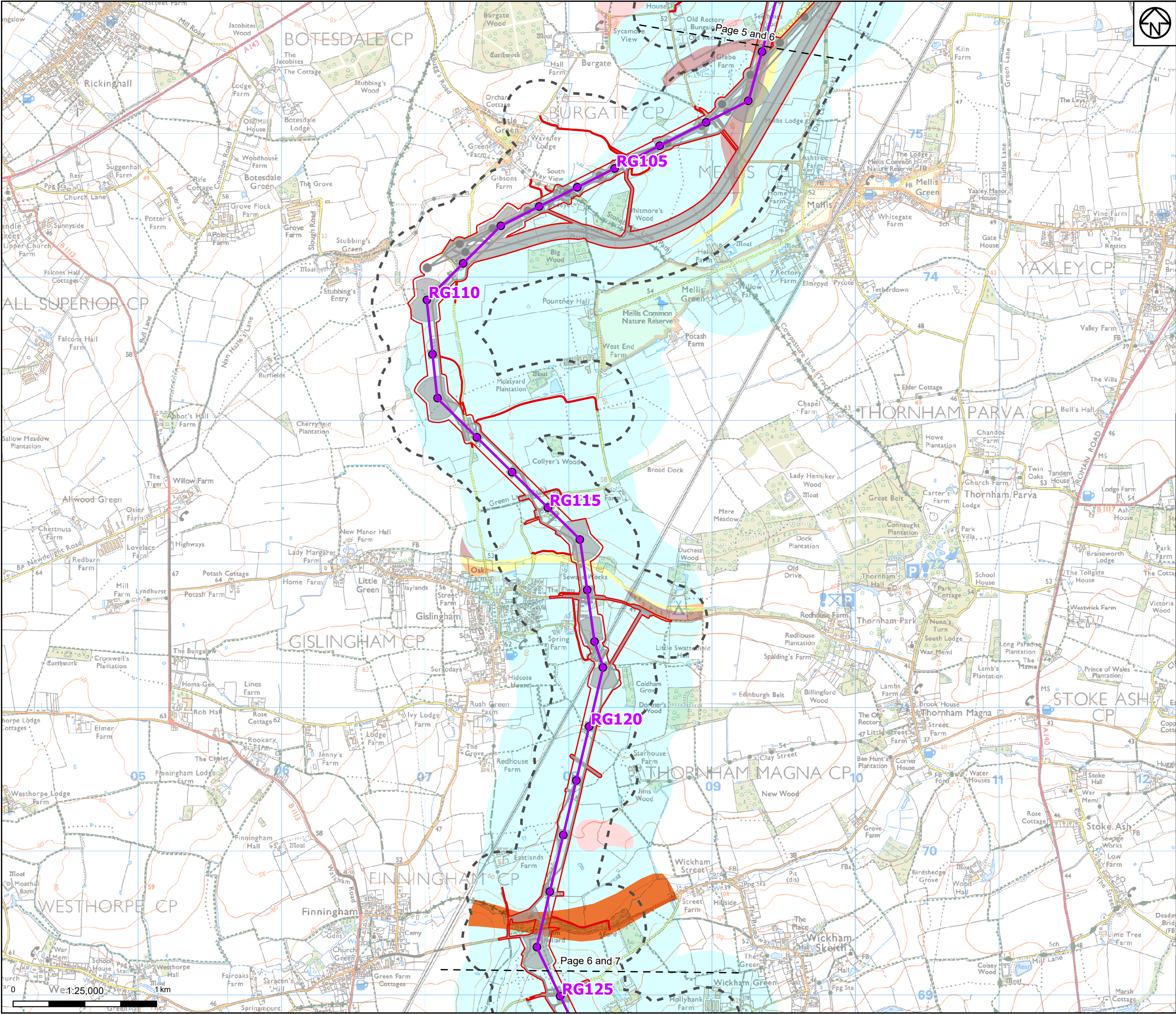

- Draft order limits
 - Project sections
 - Proposed project design details**
 - Proposed overhead line alignment
 - Proposed pylon position
 - Other temporary and permanent construction and operational works
 - Discipline specific constraints**
 - 250m Study Area
 - Superficial geology**
 - Alluvium - clay, silt, sand and gravel
 - Croxton Sand and Gravel Member - sand and gravel
 - Lowestoft Formation - diamicton
 - Lowestoft Formation - sand and gravel
 - Head - clay, silt, sand and gravel
 - River Terrace Deposits, 1 - sand and gravel
- Note: The proposed overhead line alignment and proposed underground cable alignment together comprise the 2024 preferred draft alignment.

Notes: © Crown copyright and database rights 2023 Ordnance Survey 0100031673, Contains public sector information licensed under the Open Government Licence v3.0, © National Grid UK. © Environment Agency copyright and/or database right 2016. All rights reserved. Contains Ordnance Survey data © Crown copyright and database right 2013.



Rev		Date	Description	Drawn	Check	Approv
A		April 2024	FOR STATUTORY CONSULTATION	MS	AF	KB

PROJECT:
nationalgrid Norwich to
Tilbury

Title:
Figure 9.1 - Contaminated Land,
Geology and Hydrogeology -
Superficial Geology
Page 6 of 25

Designed	K. Riley	Date	April 2024
Drawn	M. Shetye	Date	April 2024
Checked	A. Fell	Date	April 2024
Approved	K. Burrows	Date	April 2024
Scale:	1:25,000	Datum:	AOD
Original Size:	A3	Grid:	OS
Suitability Code:	A2	Project Number:	10059280

Suitability Description:
Accepted as Concept Stage

Drawing Number:
10059280-ARC-EBD-ZZ-DR-ZZ-00162
Revision:
A

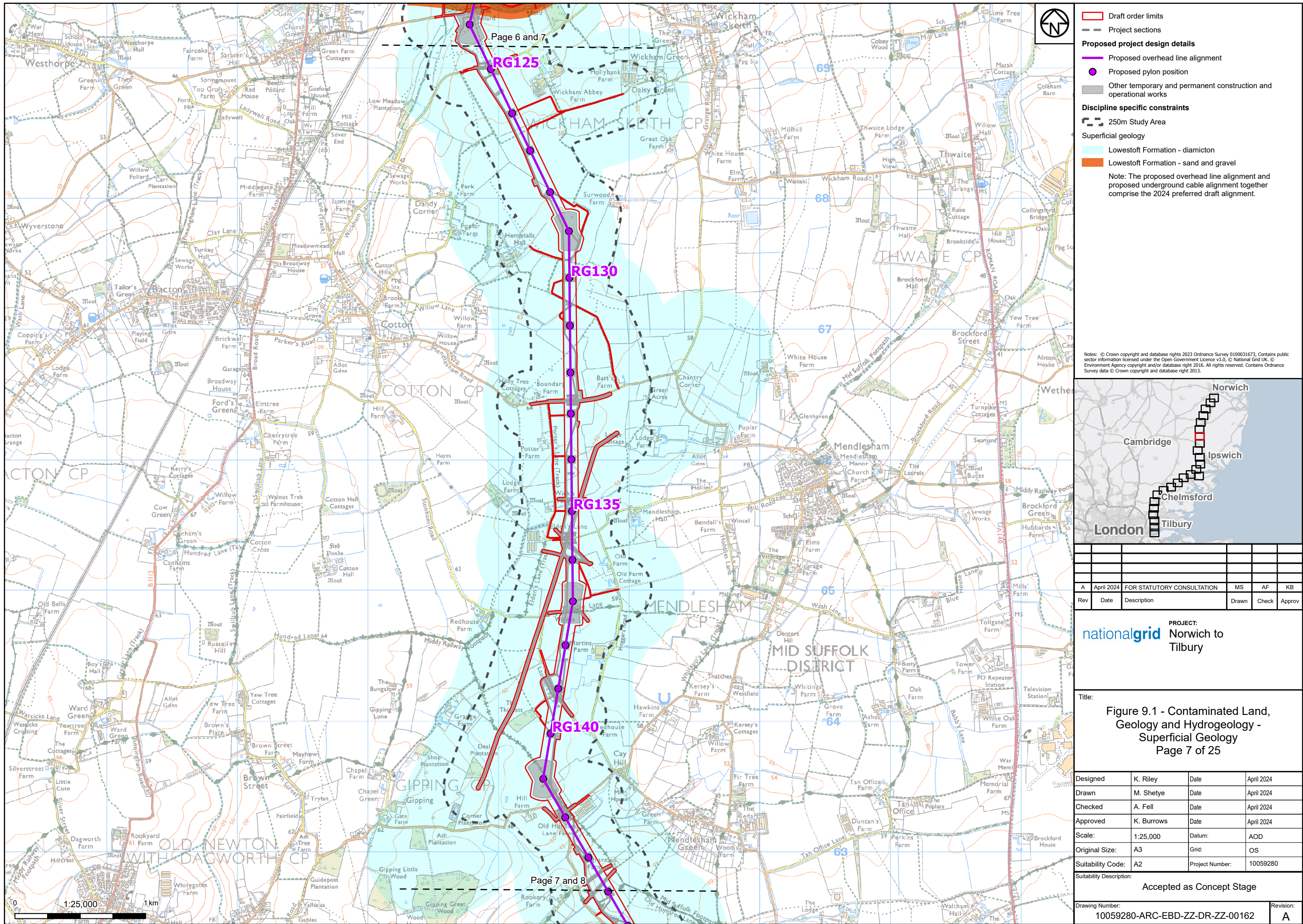

- Draft order limits
- Project sections
- Proposed project design details**
 - Proposed overhead line alignment
 - Proposed pylon position
 - Other temporary and permanent construction and operational works
- Discipline specific constraints**
 - 250m Study Area
- Superficial geology**
 - Lowestoft Formation - diamicton
 - Lowestoft Formation - sand and gravel

Note: The proposed overhead line alignment and proposed underground cable alignment together comprise the 2024 preferred draft alignment.

Notes: © Crown copyright and database rights 2023 Ordnance Survey 0100031673, Contains public sector information licensed under the Open Government Licence v3.0, © National Grid UK. © Environment Agency copyright and/or database right 2016. All rights reserved. Contains Ordnance Survey data © Crown copyright and database right 2013.



Rev	Date	Description	Drawn	Check	Approv
A	April 2024	FOR STATUTORY CONSULTATION	MS	AF	KB

PROJECT:
Norwich to
Tilbury

Title:
Figure 9.1 - Contaminated Land,
Geology and Hydrogeology -
Superficial Geology
Page 7 of 25

Designed	K. Riley	Date	April 2024
Drawn	M. Shetye	Date	April 2024
Checked	A. Fell	Date	April 2024
Approved	K. Burrows	Date	April 2024
Scale:	1:25,000	Datum:	AOD
Original Size:	A3	Grid:	OS
Suitability Code:	A2	Project Number:	10059280

Accepted as Concept Stage

Drawing Number:
10059280-ARC-EBD-ZZ-DR-ZZ-00162

Revision:
A

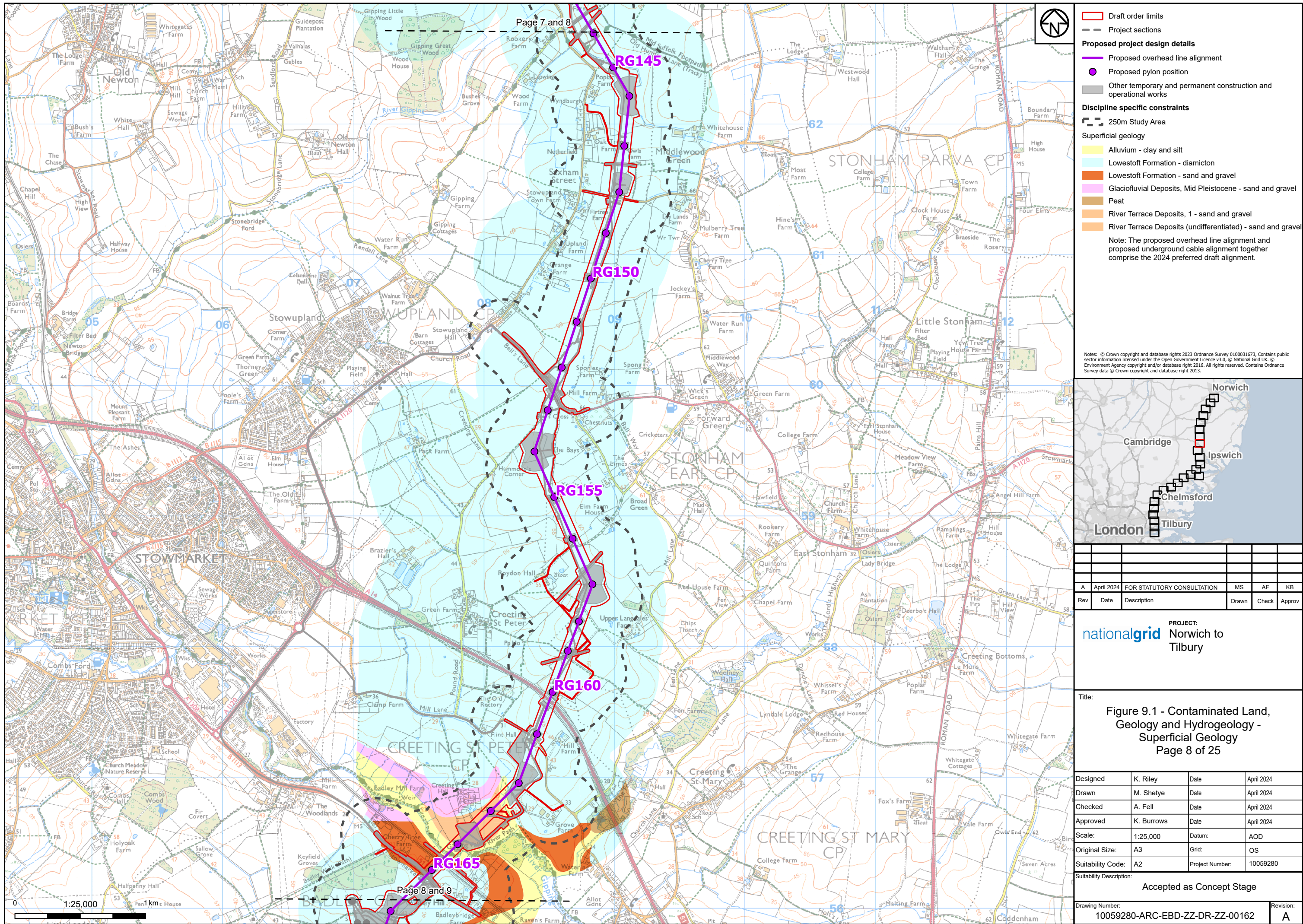

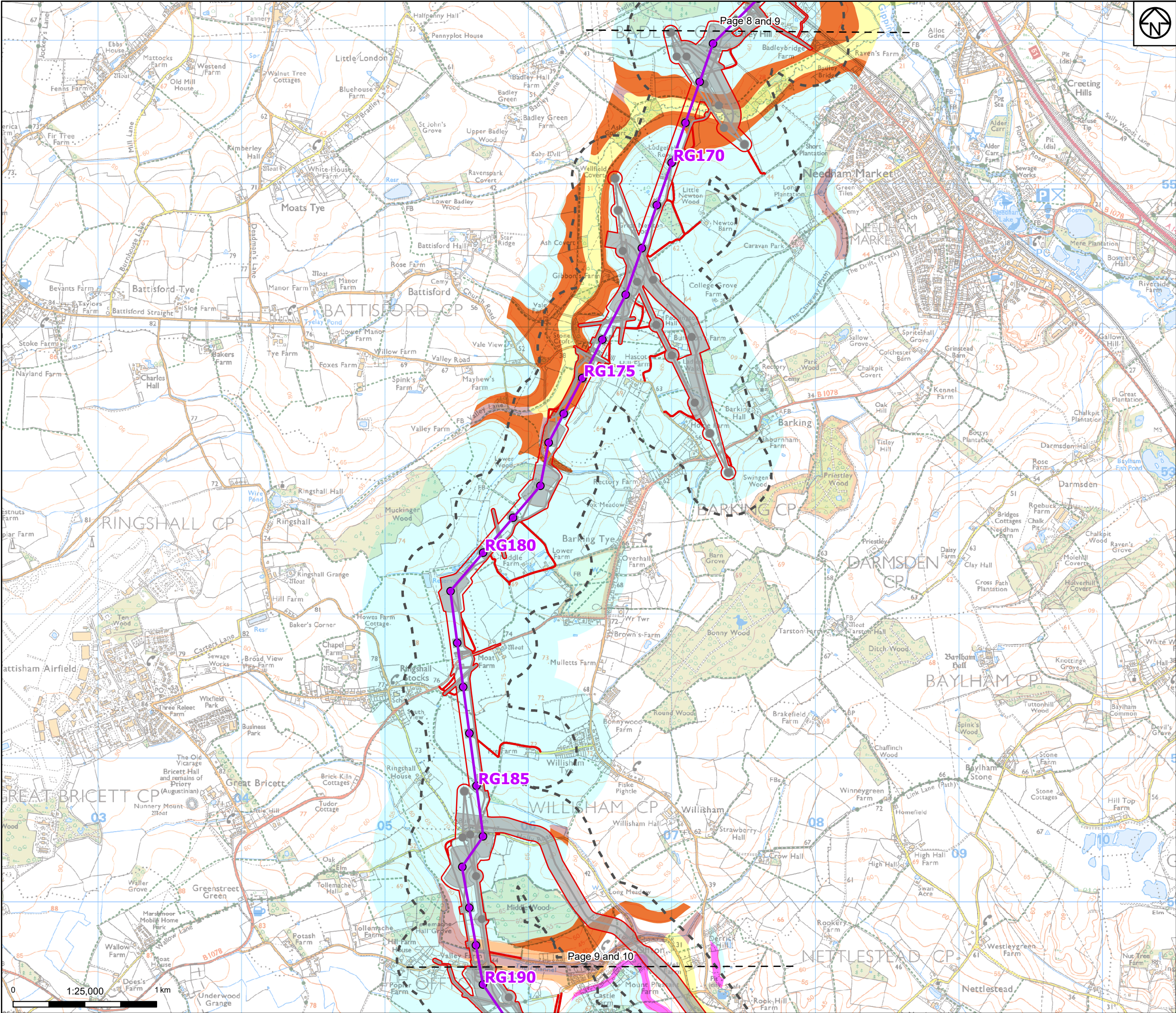

- Legend**
- Draft order limits
 - Project sections
 - Proposed project design details**
 - Proposed overhead line alignment
 - Proposed pylon position
 - Other temporary and permanent construction and operational works
 - Discipline specific constraints**
 - 250m Study Area
 - Superficial geology**
 - Alluvium - clay and silt
 - Lowestoft Formation - diamicton
 - Lowestoft Formation - sand and gravel
 - Glaciolacustrine Deposits, Mid Pleistocene - clay and silt
 - Kesgrave Catchment Subgroup - sand and gravel
 - Head - diamicton
 - River Terrace Deposits (undifferentiated) - sand and gravel
- Note: The proposed overhead line alignment and proposed underground cable alignment together comprise the 2024 preferred draft alignment.

Notes: © Crown copyright and database rights 2023 Ordnance Survey 0100031673. Contains public sector information licensed under the Open Government Licence v3.0, © National Grid UK. © Environment Agency copyright and/or database right 2016. All rights reserved. Contains Ordnance Survey data © Crown copyright and database right 2013.



Rev		Date	Description	Drawn	Check	Approv
A	April 2024	FOR STATUTORY CONSULTATION	MS	AF	KB	

PROJECT:
nationalgrid Norwich to Tilbury

Title:
Figure 9.1 - Contaminated Land, Geology and Hydrogeology - Superficial Geology
Page 9 of 25

Designed	K. Riley	Date	April 2024
Drawn	M. Shetye	Date	April 2024
Checked	A. Fell	Date	April 2024
Approved	K. Burrows	Date	April 2024
Scale:	1:25,000	Datum:	AOD
Original Size:	A3	Grid:	OS
Suitability Code:	A2	Project Number:	10059280

Accepted as Concept Stage

Drawing Number: 10059280-ARC-EBD-ZZ-DR-ZZ-00162
Revision: A

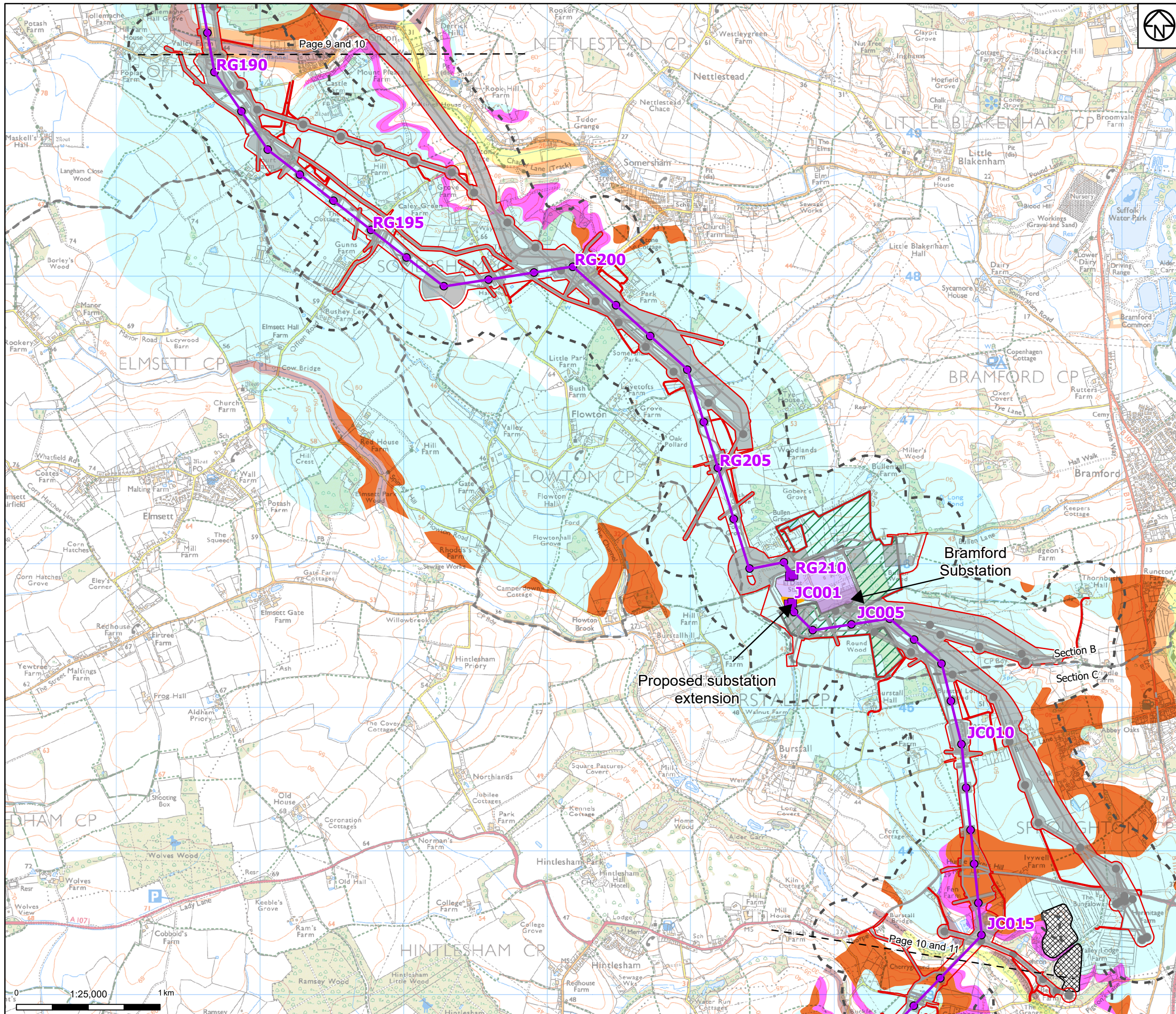

- Legend**
- Draft order limits
 - Project sections
 - Proposed project design details**
 - Proposed overhead line alignment
 - Proposed low duty gantry
 - Proposed pylon position
 - Existing substation
 - Proposed substation extension
 - Proposed environmental areas
 - Other temporary and permanent construction and operational works
 - Discipline specific constraints**
 - 250m Study Area
 - Superficial geology**
 - Infilled Ground - artificial deposit
 - Alluvium - clay and silt
 - Lowestoft Formation - diamicton
 - Lowestoft Formation - sand and gravel
 - Kesgrave Catchment Subgroup - sand and gravel
 - Head - diamicton
 - River Terrace Deposits (undifferentiated) - sand and gravel
- Note: The proposed overhead line alignment and proposed underground cable alignment together comprise the 2024 preferred draft alignment.

Notes: © Crown copyright and database rights 2023 Ordnance Survey 0100031673. Contains public sector information licensed under the Open Government Licence v3.0, © National Grid UK. © Environment Agency copyright and/or database right 2016. All rights reserved. Contains Ordnance Survey data © Crown copyright and database right 2013.

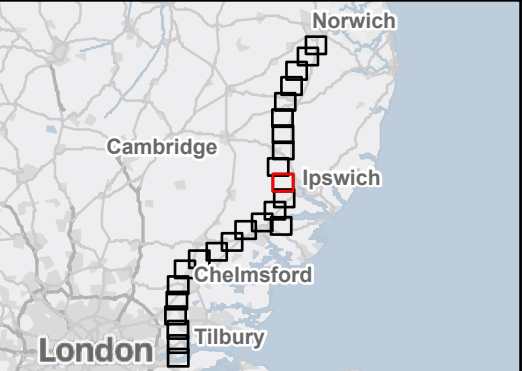

Rev	Date	Description	Drawn	Check	Approv
A	April 2024	FOR STATUTORY CONSULTATION	MS	AF	KB

PROJECT: Norwich to Tilbury

Figure 9.1 - Contaminated Land, Geology and Hydrogeology - Superficial Geology
Page 10 of 25

Designed	K. Riley	Date	April 2024
Drawn	M. Shetye	Date	April 2024
Checked	A. Fell	Date	April 2024
Approved	K. Burrows	Date	April 2024
Scale:	1:25,000	Datum:	AOD
Original Size:	A3	Grid:	OS
Suitability Code:	A2	Project Number:	10059280

Accepted as Concept Stage

Drawing Number: 10059280-ARC-EBD-ZZ-DR-ZZ-00162
Revision: A

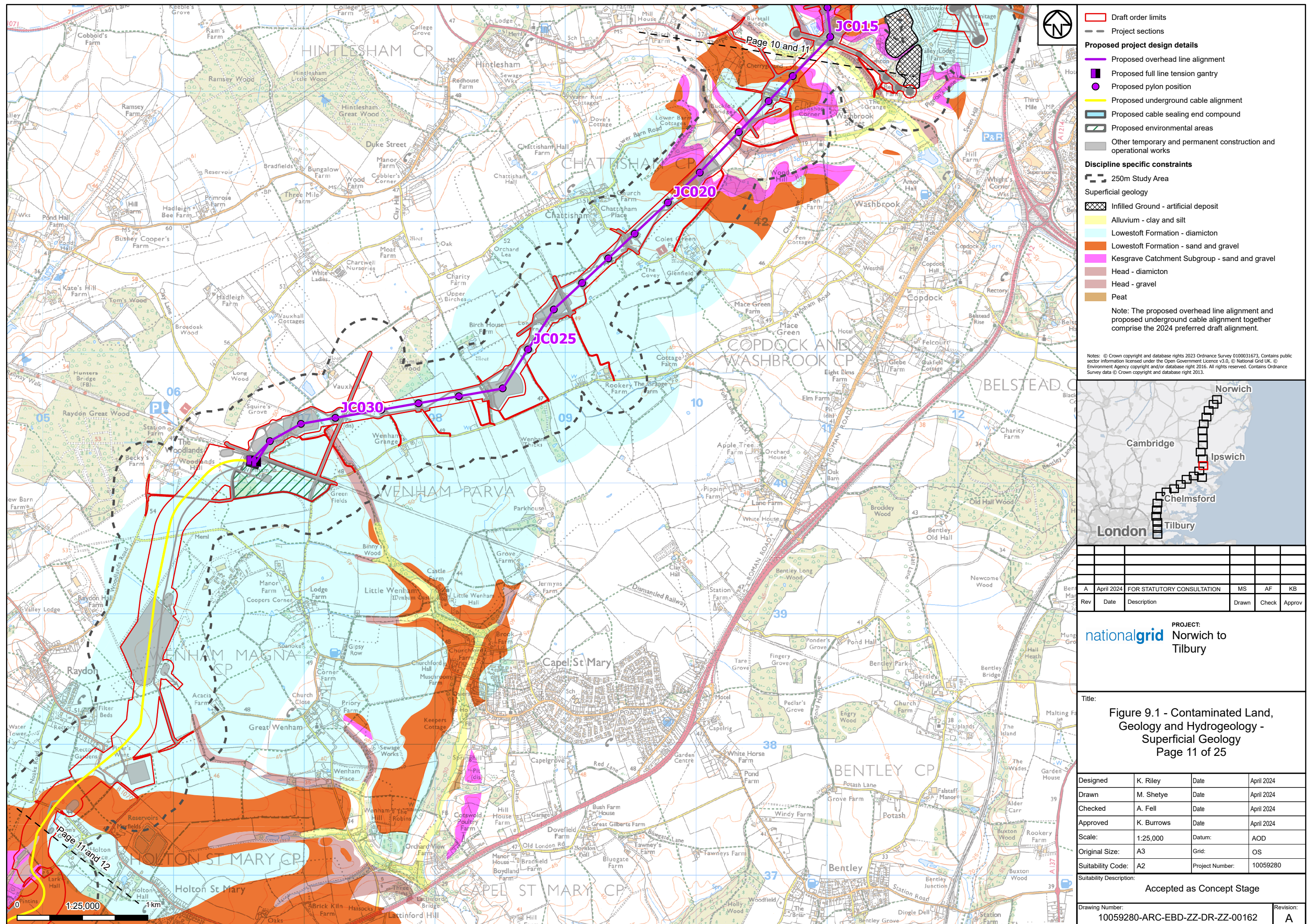

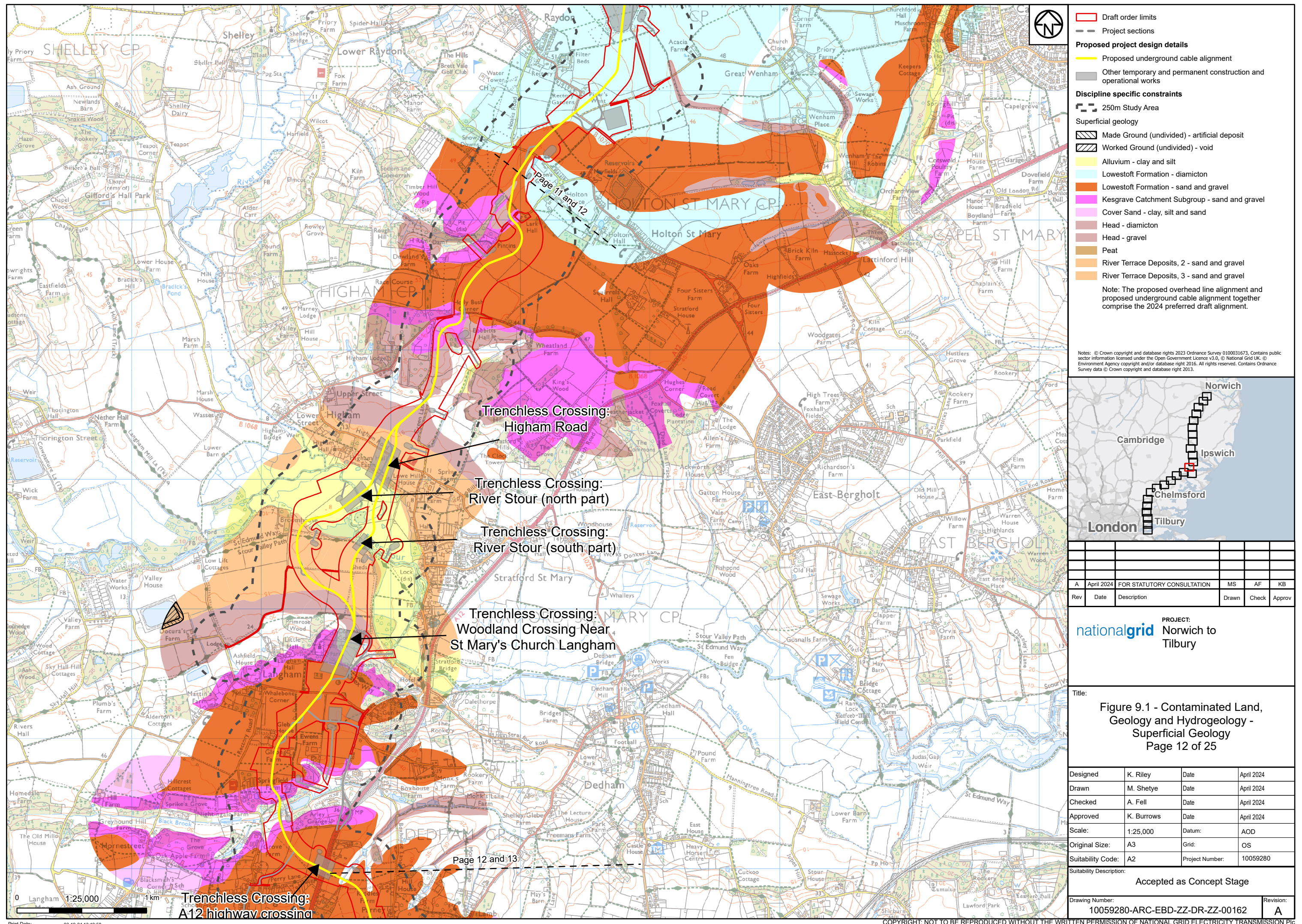

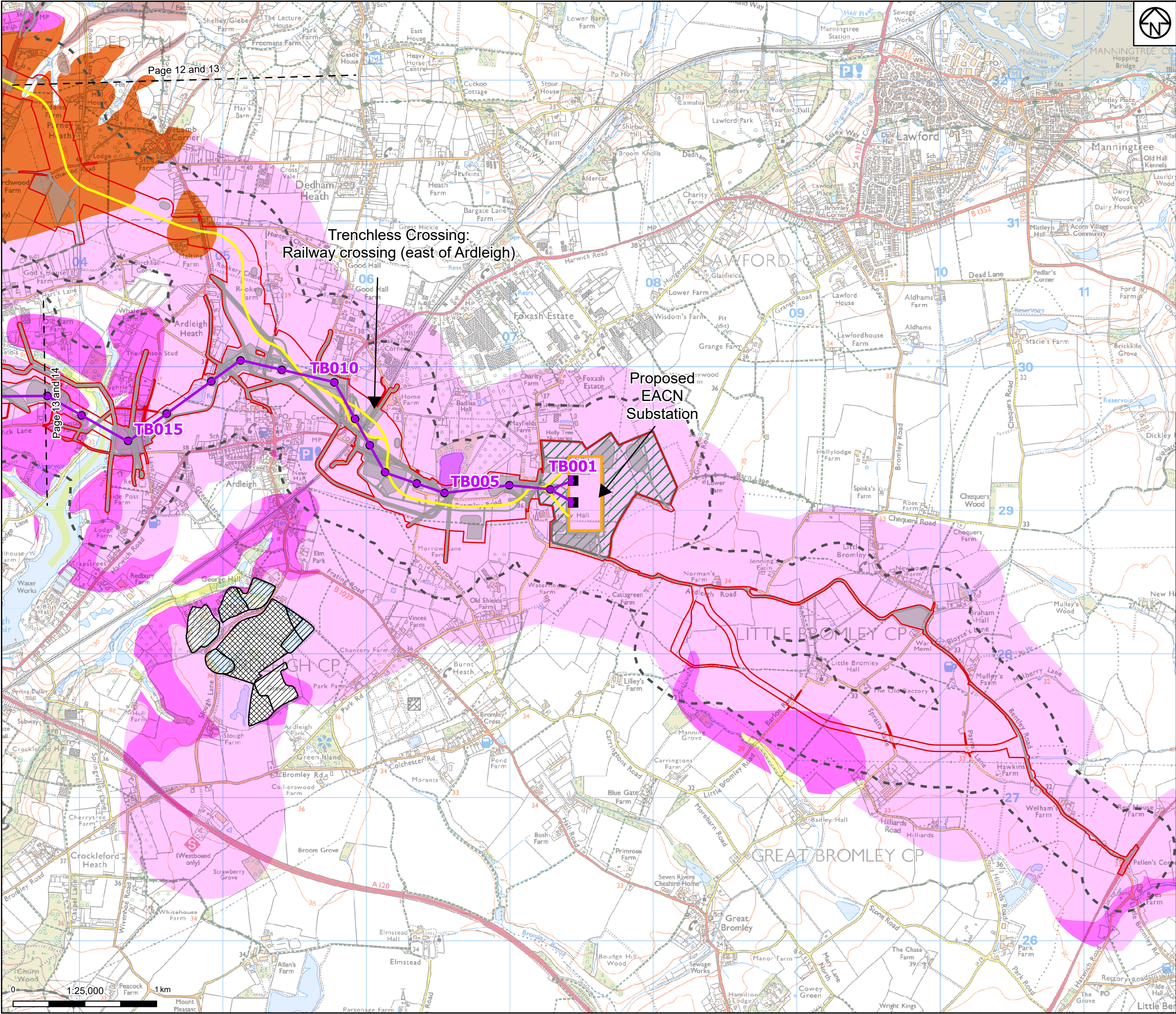

- Proposed project design details**
- Proposed overhead line alignment
 - Proposed full line tension gantry
 - Proposed pylon position
 - Proposed underground cable alignment
 - Proposed EACN substation
 - Proposed environmental areas
 - Other temporary and permanent construction and operational works
- Discipline specific constraints**
- 250m Study Area
- Superficial geology**
- Worked Ground (undivided) - void
 - Infilled Ground - artificial deposit
 - Alluvium - clay and silt
 - Lowestoft Formation - sand and gravel
 - Kesgrave Catchment Subgroup - sand and gravel
 - Cover Sand - clay, silt and sand
 - Head - diamicton
 - Head - gravel
- Note: The proposed overhead line alignment and proposed underground cable alignment together comprise the 2024 preferred draft alignment.

Notes: © Crown copyright and database rights 2023 Ordnance Survey 0100031673. Contains public sector information licensed under the Open Government Licence v3.0, © National Grid UK. © Environment Agency copyright and/or database right 2016. All rights reserved. Contains Ordnance Survey data © Crown copyright and database right 2013.

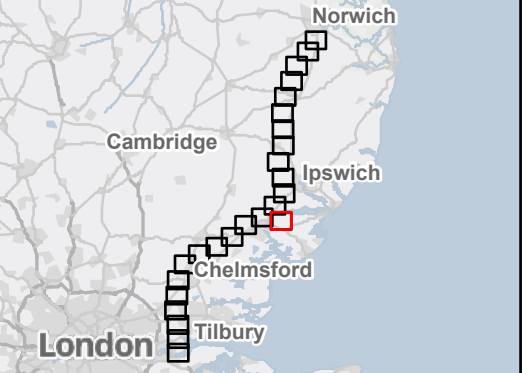

Rev	Date	Description	Drawn	Check	Approv
A	April 2024	FOR STATUTORY CONSULTATION	MS	AF	KB

PROJECT: Norwich to Tilbury

Title: Figure 9.1 - Contaminated Land, Geology and Hydrogeology - Superficial Geology Page 13 of 25

Designed	K. Riley	Date	April 2024
Drawn	M. Shetye	Date	April 2024
Checked	A. Fell	Date	April 2024
Approved	K. Burrows	Date	April 2024
Scale:	1:25,000	Datum:	AOD
Original Size:	A3	Grid:	OS
Suitability Code:	A2	Project Number:	10059280

Accepted as Concept Stage

Drawing Number: 10059280-ARC-EBD-ZZ-DR-ZZ-00162

Revision: A

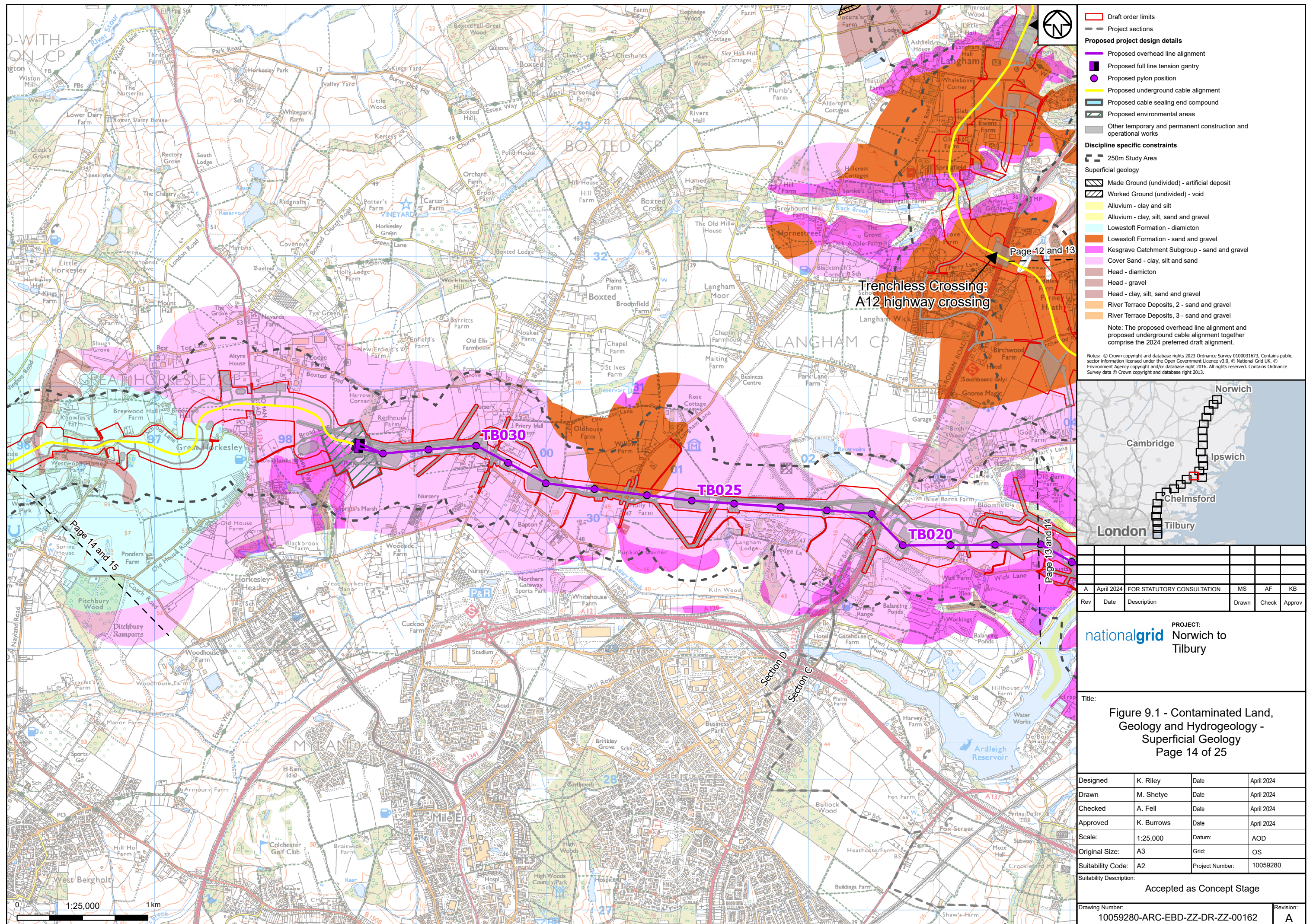

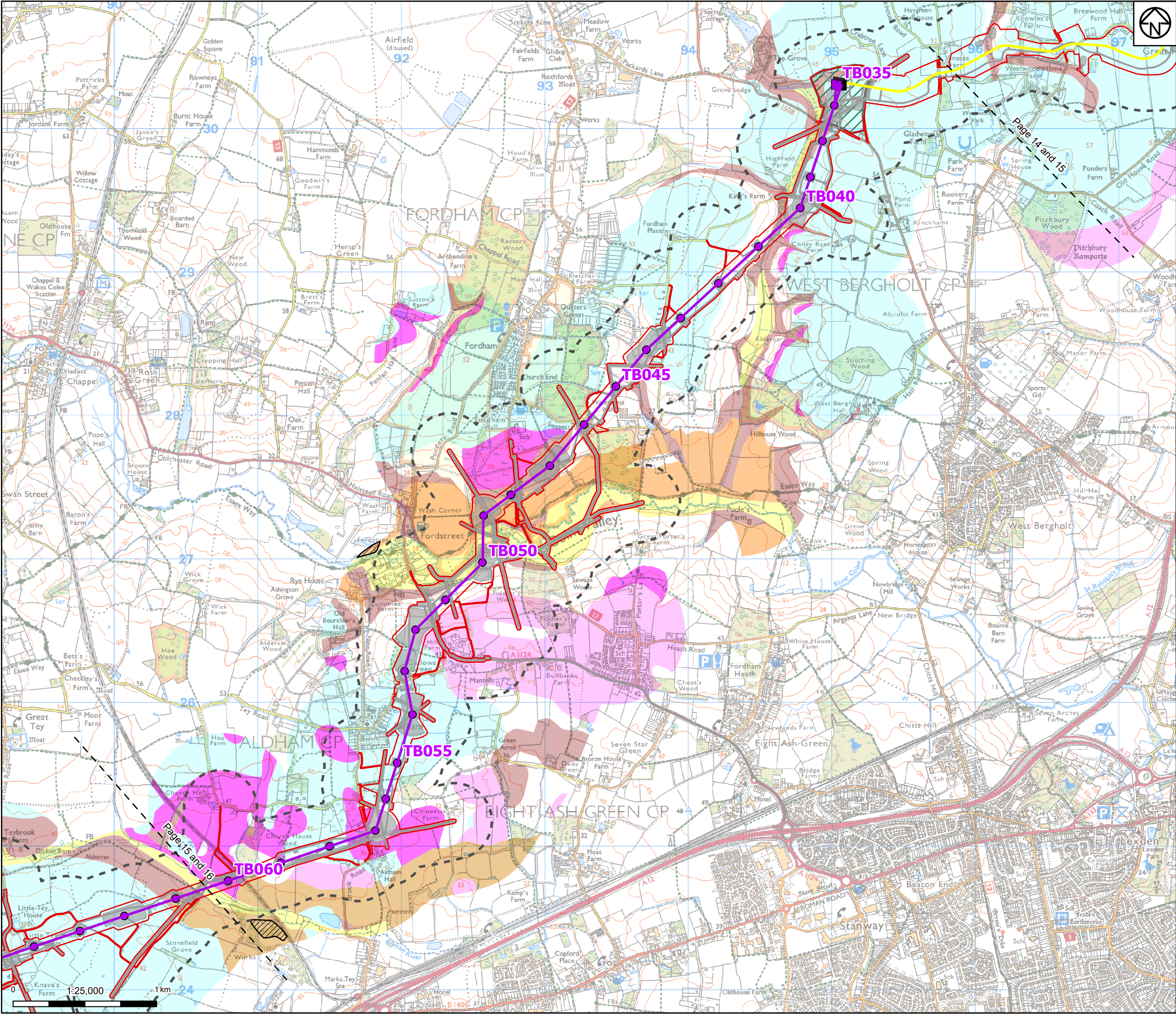

Draft order limits

Project sections

Proposed overhead line alignment

Proposed full line tension gantry

Proposed pylon position

Proposed underground cable alignment

Proposed cable sealing end compound

Proposed environmental areas

Other temporary and permanent construction and operational works

Discipline specific constraints

250m Study Area

Superficial geology

Worked Ground (undivided) - void

Alluvium - clay, silt, sand and gravel

River Terrace Deposits, 1 to 2 - sand and gravel

Lowestoft Formation - diamicton

Interglacial Lacustrine Deposits - clay and silt

Kesgrave Catchment Subgroup - sand and gravel

Cover Sand - clay, silt and sand

Head - clay, silt, sand and gravel

River Terrace Deposits, 1 - sand and gravel

River Terrace Deposits, 2 - sand and gravel

Note: The proposed overhead line alignment and proposed underground cable alignment together comprise the 2024 preferred draft alignment.

Notes: © Crown copyright and database rights 2023 Ordnance Survey 0100031673. Contains public sector information licensed under the Open Government Licence v3.0. © National Grid UK. © Environment Agency copyright and/or database right 2016. All rights reserved. Contains Ordnance Survey data © Crown copyright and database right 2013.

Revision History					
Rev	Date	Description	Drawn	Check	Approv
A	April 2024	FOR STATUTORY CONSULTATION	MS	AF	KB

nationalgrid

PROJECT:

Norwich to Tilbury

Title: Figure 9.1 - Contaminated Land, Geology and Hydrogeology - Superficial Geology Page 15 of 25

Designed	K. Riley	Date	April 2024
Drawn	M. Shetye	Date	April 2024
Checked	A. Fell	Date	April 2024
Approved	K. Burrows	Date	April 2024
Scale:	1:25,000	Datum:	AOD
Original Size:	A3	Grid:	OS
Suitability Code:	A2	Project Number:	10059280

Accepted as Concept Stage

Drawing Number:

10059280-ARC-EBD-ZZ-DR-ZZ-00162

Revision:

A

Print Date: 03-19-24 13:20:38

COPYRIGHT: NOT TO BE REPRODUCED WITHOUT THE WRITTEN PERMISSION OF NATIONAL GRID ELECTRICITY TRANSMISSION PLC

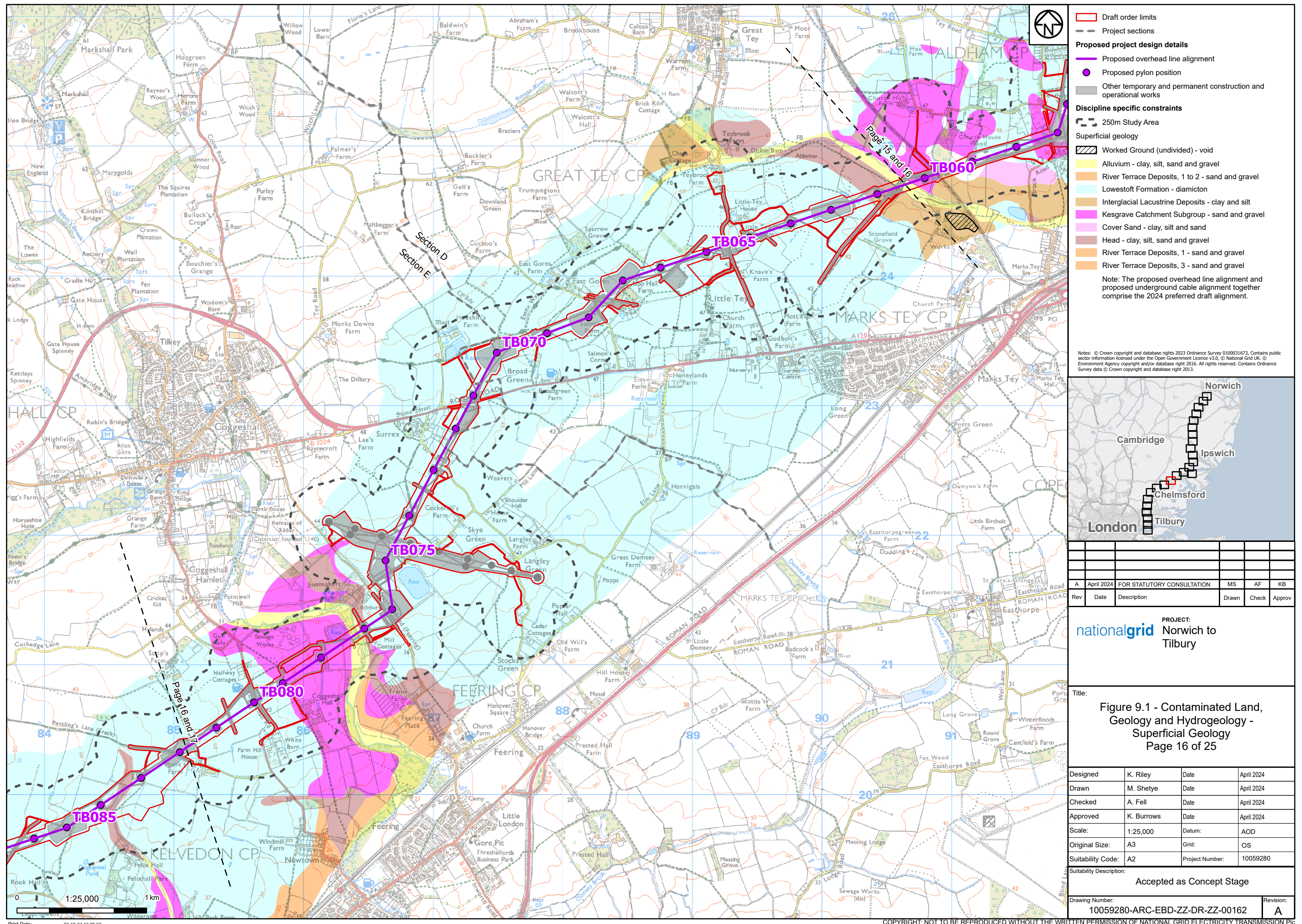

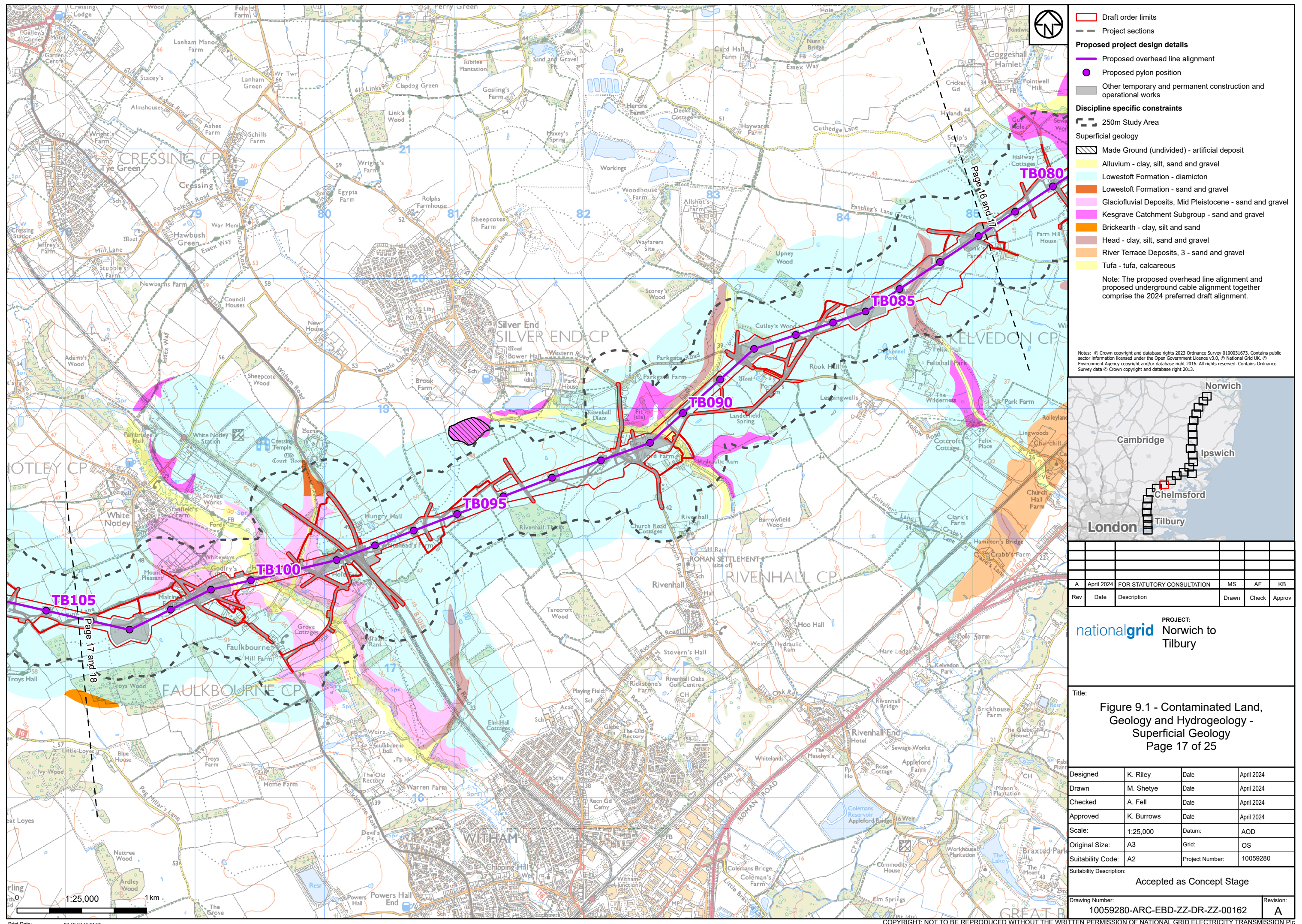

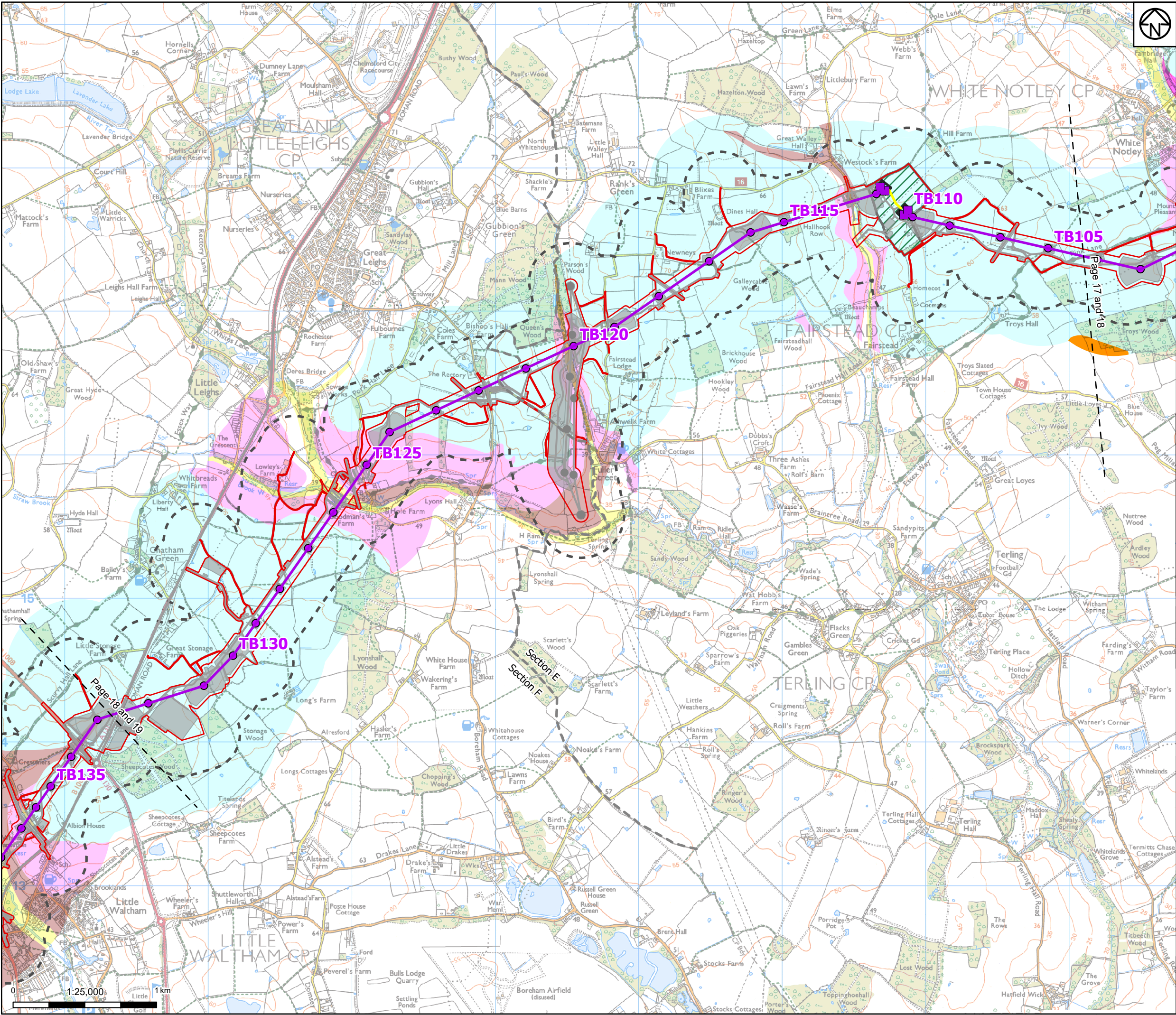

- Proposed project design details**
- Proposed overhead line alignment
 - Proposed low duty gantry
 - Proposed pylon position
 - Proposed underground cable alignment
 - Proposed cable sealing end compound
 - Proposed environmental areas
 - Other temporary and permanent construction and operational works

- Discipline specific constraints**
- 250m Study Area

- Superficial geology**
- Alluvium - clay, silt, sand and gravel
 - Lowestoft Formation - diamicton
 - Glaciofluvial Deposits, Mid Pleistocene - sand and gravel
 - Kesgrave Catchment Subgroup - sand and gravel
 - Brickearth - clay, silt and sand
 - Head - clay, silt, sand and gravel
 - Peat

Note: The proposed overhead line alignment and proposed underground cable alignment together comprise the 2024 preferred draft alignment.

Notes: © Crown copyright and database rights 2023 Ordnance Survey 0100031673, Contains public sector information licensed under the Open Government Licence v3.0, © National Grid UK. © Environment Agency copyright and/or database right 2016. All rights reserved. Contains Ordnance Survey data © Crown copyright and database right 2013.



A	April 2024	FOR STATUTORY CONSULTATION	MS	AF	KB
Rev	Date	Description	Drawn	Check	Approv

PROJECT:
Norwich to
Tilbury

Title:
Figure 9.1 - Contaminated Land,
Geology and Hydrogeology -
Superficial Geology
Page 18 of 25

Designed	K. Riley	Date	April 2024
Drawn	M. Shetye	Date	April 2024
Checked	A. Fell	Date	April 2024
Approved	K. Burrows	Date	April 2024
Scale:	1:25,000	Datum:	AOD
Original Size:	A3	Grid:	OS
Suitability Code:	A2	Project Number:	10059280

Accepted as Concept Stage

Drawing Number:
10059280-ARC-EBD-ZZ-DR-ZZ-00162

Revision:
A

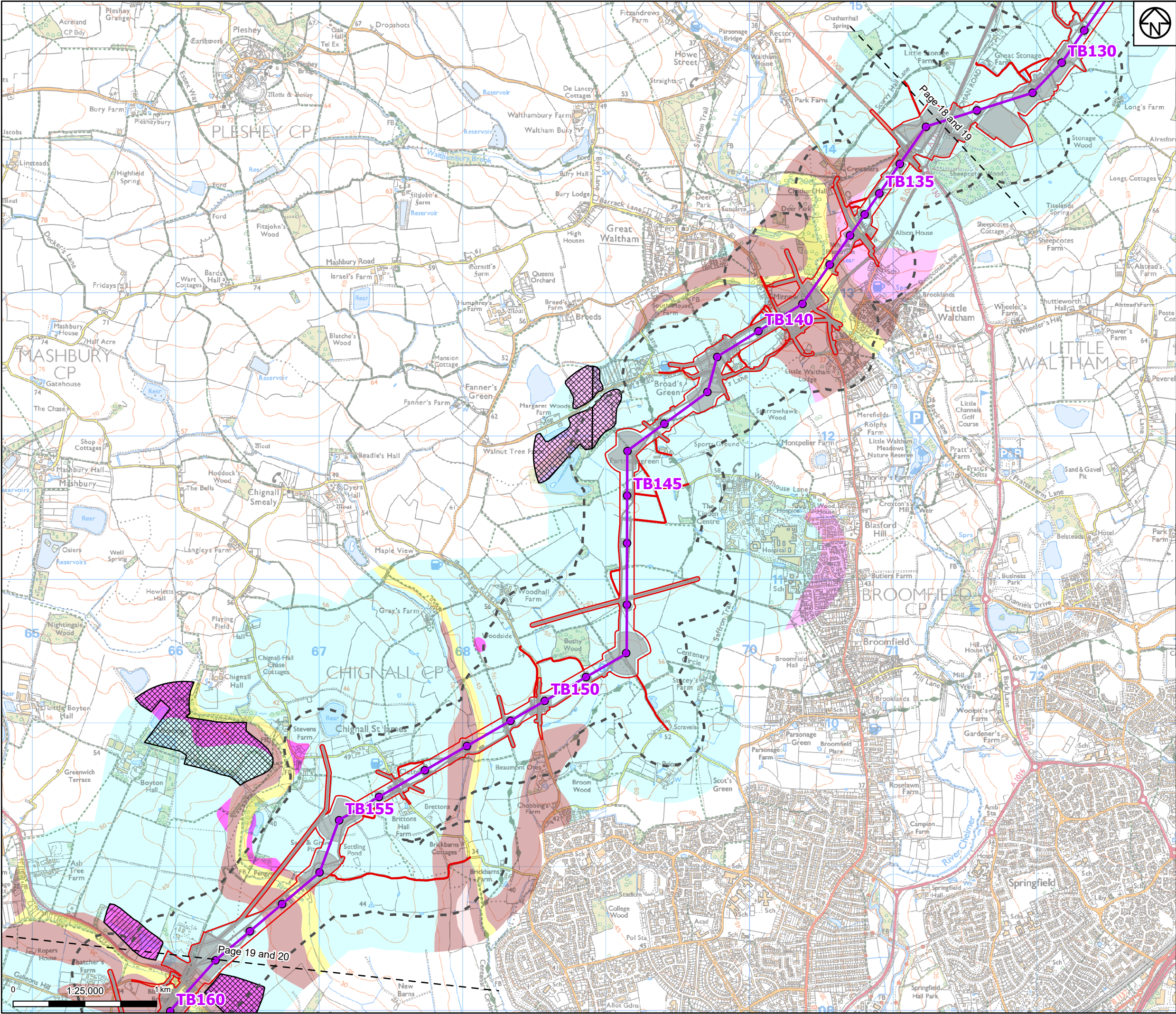

- Legend**
- Draft order limits
 - Project sections
 - Proposed project design details**
 - Proposed overhead line alignment
 - Proposed pylon position
 - Other temporary and permanent construction and operational works
 - Discipline specific constraints**
 - 250m Study Area
 - Superficial geology**
 - Worked Ground (undivided) - void
 - Infilled Ground - artificial deposit
 - Alluvium - clay, silt, sand and gravel
 - Lowestoft Formation - diamicton
 - Glaciofluvial Deposits, Mid Pleistocene - sand and gravel
 - Glaciolacustrine Deposits, Mid Pleistocene - clay, silt and sand
 - Kesgrave Catchment Subgroup - sand and gravel
 - Head - clay, silt, sand and gravel
- Note: The proposed overhead line alignment and proposed underground cable alignment together comprise the 2024 preferred draft alignment.

Notes: © Crown copyright and database rights 2023 Ordnance Survey 0100031673, Contains public sector information licensed under the Open Government Licence v3.0, © National Grid UK. © Environment Agency copyright and/or database right 2016. All rights reserved. Contains Ordnance Survey data © Crown copyright and database right 2013.



Revision History				
Rev	Date	Description	Drawn	Check
A	April 2024	FOR STATUTORY CONSULTATION	MS	AF
Rev	Date	Description	Drawn	Check

PROJECT:
Norwich to
Tilbury

Title:
Figure 9.1 - Contaminated Land,
Geology and Hydrogeology -
Superficial Geology
Page 19 of 25

Designed	K. Riley	Date	April 2024
Drawn	M. Shetye	Date	April 2024
Checked	A. Fell	Date	April 2024
Approved	K. Burrows	Date	April 2024
Scale:	1:25,000	Datum:	AOD
Original Size:	A3	Grid:	OS
Suitability Code:	A2	Project Number:	10059280

Suitability Description:
Accepted as Concept Stage

Drawing Number:
10059280-ARC-EBD-ZZ-DR-ZZ-00162

Revision:
A

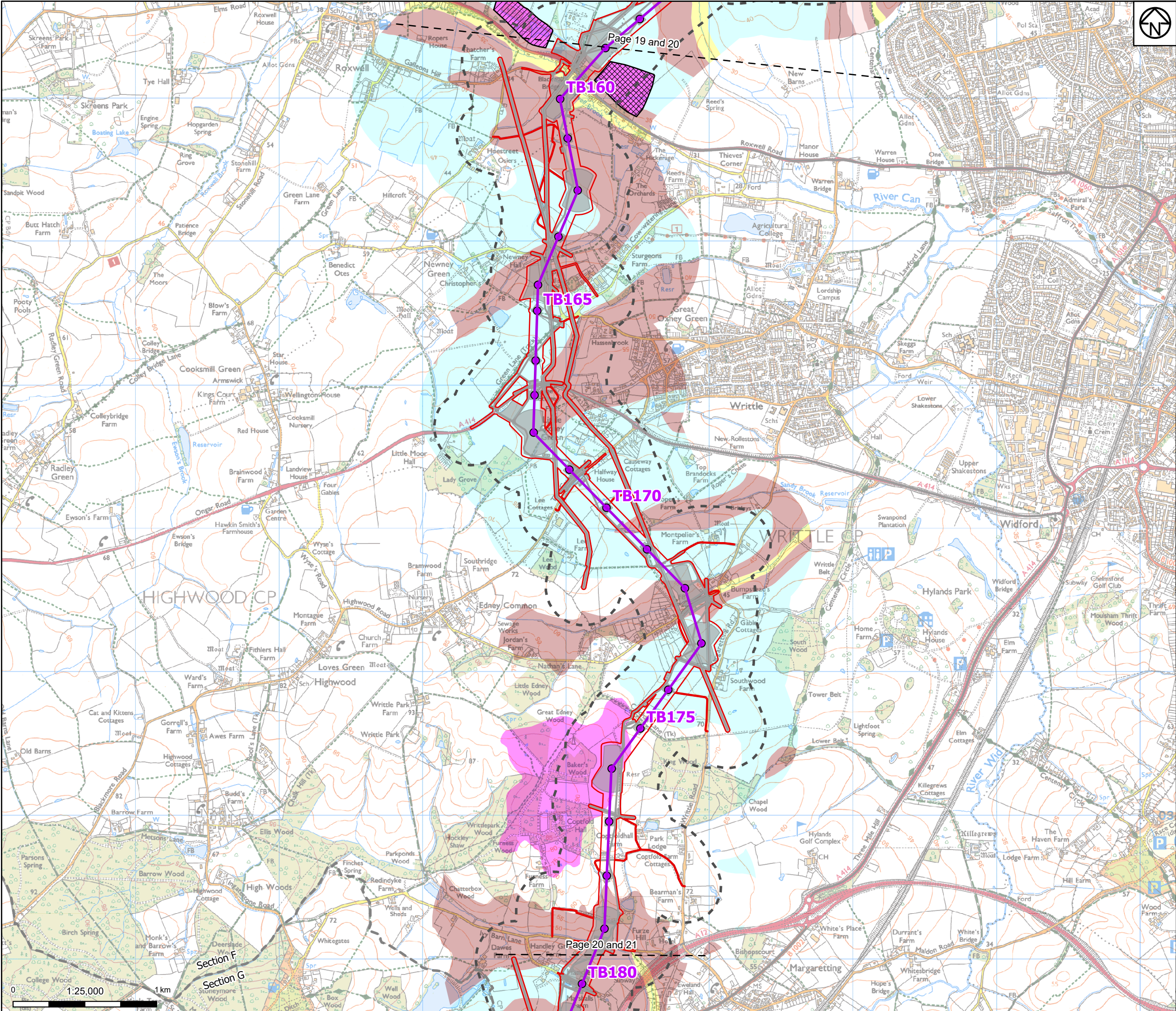

Draft order limits

Project sections

Proposed project design details

Proposed overhead line alignment

Proposed pylon position

Other temporary and permanent construction and operational works

Discipline specific constraints

250m Study Area

Superficial geology

Worked Ground (undivided) - void

Infilled Ground - artificial deposit

Alluvium - clay, silt, sand and gravel

Lowestoft Formation - diamicton

Glaciolacustrine Deposits, Mid Pleistocene - clay, silt and sand

Kesgrave Catchment Subgroup - sand and gravel

Stanmore Gravel Formation - sand and gravel

Head - clay, silt, sand and gravel

Note: The proposed overhead line alignment and proposed underground cable alignment together comprise the 2024 preferred draft alignment.

Notes: © Crown copyright and database rights 2023 Ordnance Survey 0100031673, Contains public sector information licensed under the Open Government Licence v3.0, © National Grid UK. © Environment Agency copyright and/or database right 2016. All rights reserved. Contains Ordnance Survey data © Crown copyright and database right 2013.

A	April 2024	FOR STATUTORY CONSULTATION	MS	AF	KB
Rev	Date	Description	Drawn	Check	Approv

nationalgrid

PROJECT:
Norwich to
Tilbury

Title:
Figure 9.1 - Contaminated Land,
Geology and Hydrogeology -
Superficial Geology
Page 20 of 25

Designed	K. Riley	Date	April 2024
Drawn	M. Shetye	Date	April 2024
Checked	A. Fell	Date	April 2024
Approved	K. Burrows	Date	April 2024
Scale:	1:25,000	Datum:	AOD
Original Size:	A3	Grid:	OS
Suitability Code:	A2	Project Number:	10059280

Suitability Description:
Accepted as Concept Stage

Drawing Number:
10059280-ARC-EBD-ZZ-DR-ZZ-00162

Revision:
A

Print Date: 03-19-24 13:21:34

COPYRIGHT: NOT TO BE REPRODUCED WITHOUT THE WRITTEN PERMISSION OF NATIONAL GRID ELECTRICITY TRANSMISSION PLC

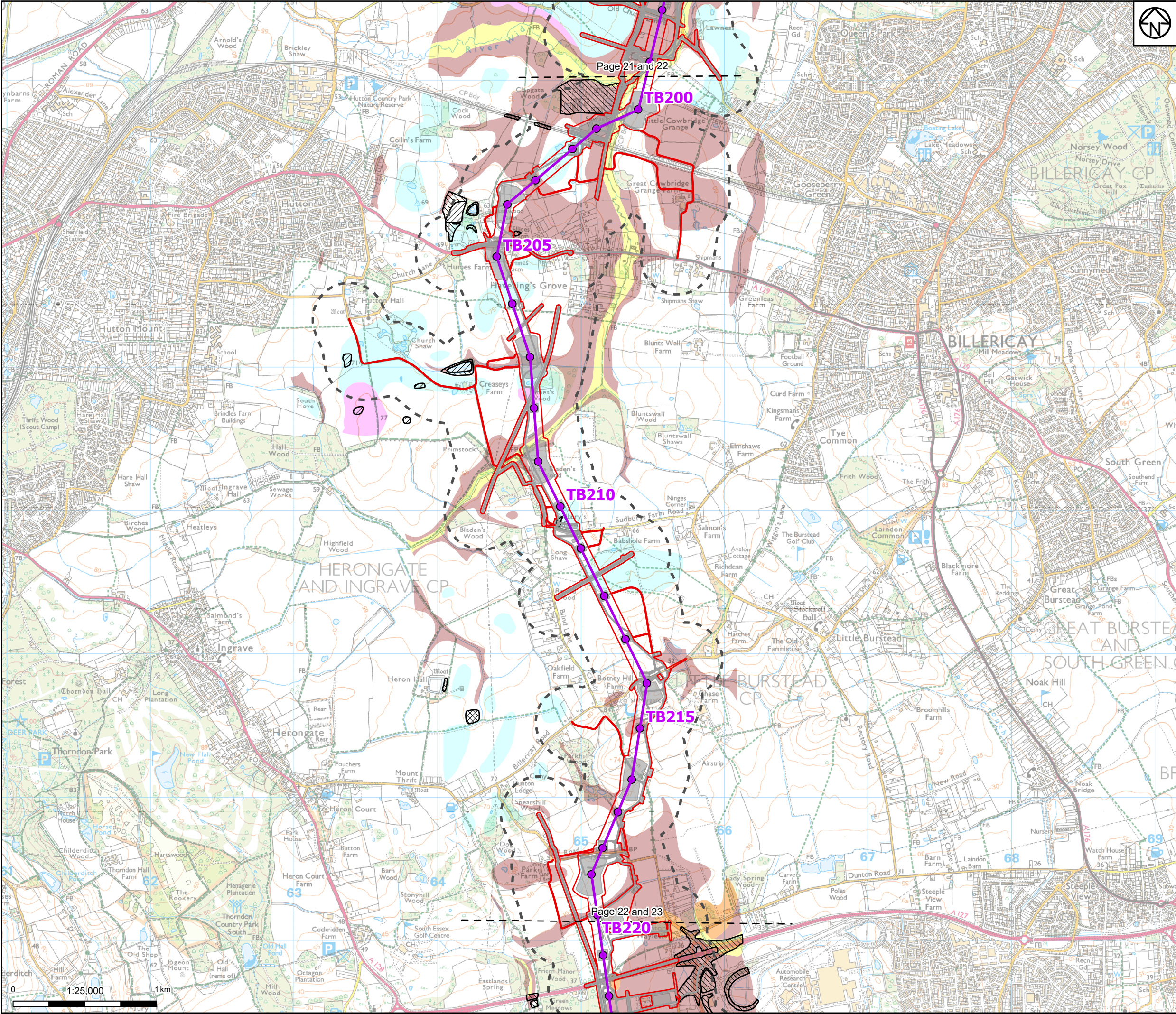

- Legend**
- Draft order limits
 - Project sections
 - Proposed project design details**
 - Proposed overhead line alignment
 - Proposed pylon position
 - Other temporary and permanent construction and operational works
 - Discipline specific constraints**
 - 250m Study Area
 - Superficial geology**
 - Made Ground (undivided) - artificial deposit
 - Worked Ground (undivided) - void
 - Infilled Ground - artificial deposit
 - Alluvium - clay, silt, sand and gravel
 - Lowestoft Formation - diamicton
 - Glaciofluvial Deposits, Mid Pleistocene - sand and gravel
 - Head - clay, silt, sand and gravel
 - River Terrace Deposits (undifferentiated) - sand and gravel
- Note: The proposed overhead line alignment and proposed underground cable alignment together comprise the 2024 preferred draft alignment.

Notes: © Crown copyright and database rights 2023 Ordnance Survey 0100031673, Contains public sector information licensed under the Open Government Licence v3.0, © National Grid UK. © Environment Agency copyright and/or database right 2016. All rights reserved. Contains Ordnance Survey data © Crown copyright and database right 2013.

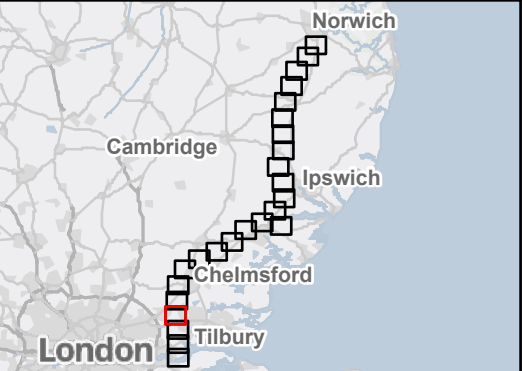

Rev	Date	Description	Drawn	Check	Approv
A	April 2024	FOR STATUTORY CONSULTATION	MS	AF	KB

PROJECT:
Norwich to
Tilbury

Title:
Figure 9.1 - Contaminated Land,
Geology and Hydrogeology -
Superficial Geology
Page 22 of 25

Designed	K. Riley	Date	April 2024
Drawn	M. Shetye	Date	April 2024
Checked	A. Fell	Date	April 2024
Approved	K. Burrows	Date	April 2024
Scale:	1:25,000	Datum:	AOD
Original Size:	A3	Grid:	OS
Suitability Code:	A2	Project Number:	10059280

Suitability Description:
Accepted as Concept Stage

Drawing Number:
10059280-ARC-EBD-ZZ-DR-ZZ-00162

Revision:
A

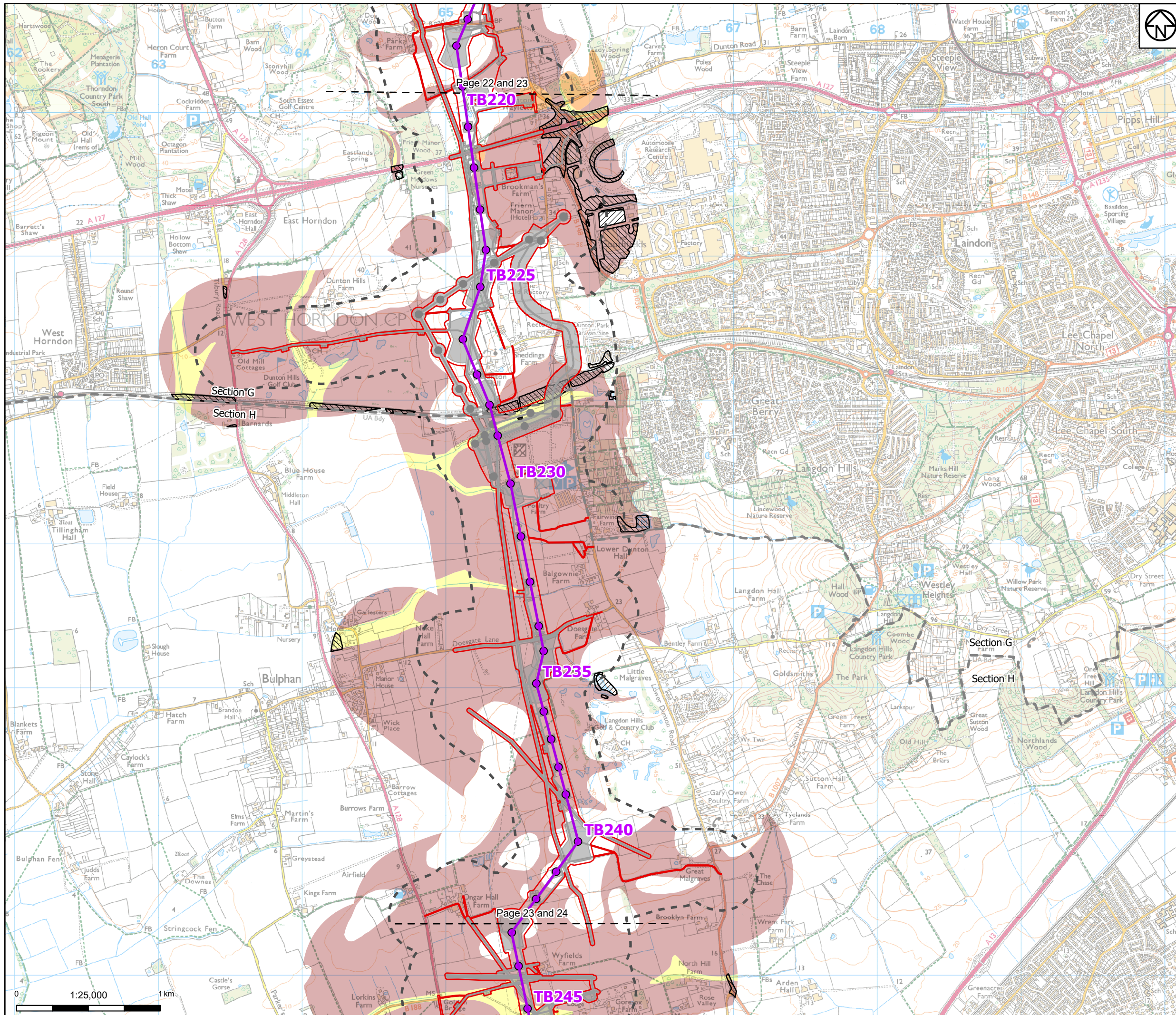

- Draft order limits
 - Project sections
 - Proposed project design details**
 - Proposed overhead line alignment
 - Proposed pylon position
 - Other temporary and permanent construction and operational works
 - Discipline specific constraints**
 - 250m Study Area
 - Superficial geology**
 - Made Ground (undivided) - artificial deposit
 - Worked Ground (undivided) - void
 - Infilled Ground - artificial deposit
 - Alluvium - clay, silt, sand and gravel
 - Lowestoft Formation - diamicton
 - Head - clay, silt, sand and gravel
 - River Terrace Deposits (undifferentiated) - sand and gravel
- Note: The proposed overhead line alignment and proposed underground cable alignment together comprise the 2024 preferred draft alignment.

Notes: © Crown copyright and database rights 2023 Ordnance Survey 0100031673, Contains public sector information licensed under the Open Government Licence v3.0, © National Grid UK. © Environment Agency copyright and/or database right 2016. All rights reserved. Contains Ordnance Survey data © Crown copyright and database right 2013.

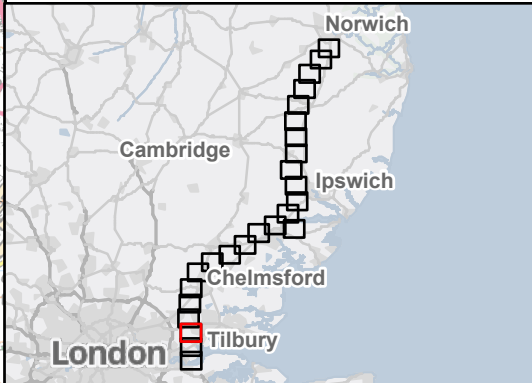

Rev	Date	Description	Drawn	Check	Approv
A	April 2024	FOR STATUTORY CONSULTATION	MS	AF	KB

PROJECT:
Norwich to
Tilbury

Title:
Figure 9.1 - Contaminated Land,
Geology and Hydrogeology -
Superficial Geology
Page 23 of 25

Designed	K. Riley	Date	April 2024
Drawn	M. Shetye	Date	April 2024
Checked	A. Fell	Date	April 2024
Approved	K. Burrows	Date	April 2024
Scale:	1:25,000	Datum:	AOD
Original Size:	A3	Grid:	OS
Suitability Code:	A2	Project Number:	10059280

Suitability Description: Accepted as Concept Stage	
Drawing Number: 10059280-ARC-EBD-ZZ-DR-ZZ-00162	Revision: A

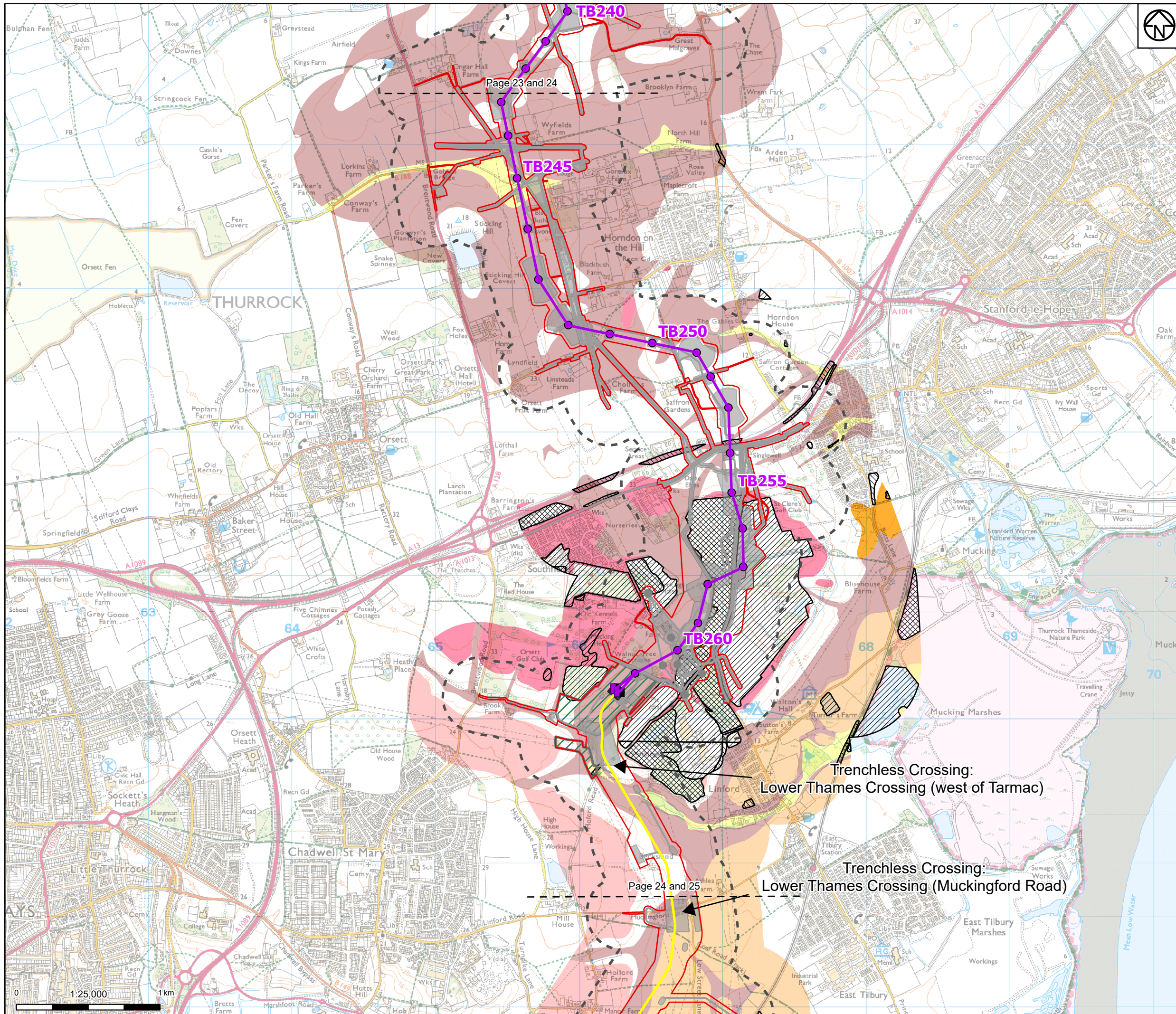

- Proposed project design details**
- Draft order limits
 - Project sections
 - Proposed overhead line alignment
 - Proposed full line tension gantry
 - Proposed pylon position
 - Proposed underground cable alignment
 - Proposed cable sealing end compound
 - Proposed environmental areas
 - Other temporary and permanent construction and operational works

- Discipline specific constraints**
- 250m Study Area
 - Superficial geology
 - Made Ground (undivided) - artificial deposit
 - Worked Ground (undivided) - void
 - Infilled Ground - artificial deposit
 - Alluvium - clay, silt, sand and peat
 - Alluvium - clay, silt, sand and gravel
 - Lynch Hill Gravel Member - sand and gravel
 - Taplow Gravel Member - sand and gravel
 - Boyn Hill Gravel Member - sand and gravel
 - Black Park Gravel Member - sand and gravel
 - Head - clay, silt, sand and gravel

Note: The proposed overhead line alignment and proposed underground cable alignment together comprise the 2024 preferred draft alignment.

Notes: © Crown copyright and database rights 2023 Ordnance Survey 0100031673, Contains public sector information licensed under the Open Government Licence v3.0, © National Grid UK. © Environment Agency copyright and/or database right 2016. All rights reserved. Contains Ordnance Survey data © Crown copyright and database right 2013.



Rev	Date	Description	Drawn	Check	Approv
A	April 2024	FOR STATUTORY CONSULTATION	MS	AF	KB

PROJECT: Norwich to Tilbury

Title: Figure 9.1 - Contaminated Land, Geology and Hydrogeology - Superficial Geology Page 24 of 25

Designed	K. Riley	Date	April 2024
Drawn	M. Shetye	Date	April 2024
Checked	A. Fell	Date	April 2024
Approved	K. Burrows	Date	April 2024
Scale:	1:25,000	Datum:	AOD
Original Size:	A3	Grid:	OS
Suitability Code:	A2	Project Number:	10059280

Suitability Description: Accepted as Concept Stage

Drawing Number: 10059280-ARC-EBD-ZZ-DR-ZZ-00162 Revision: A

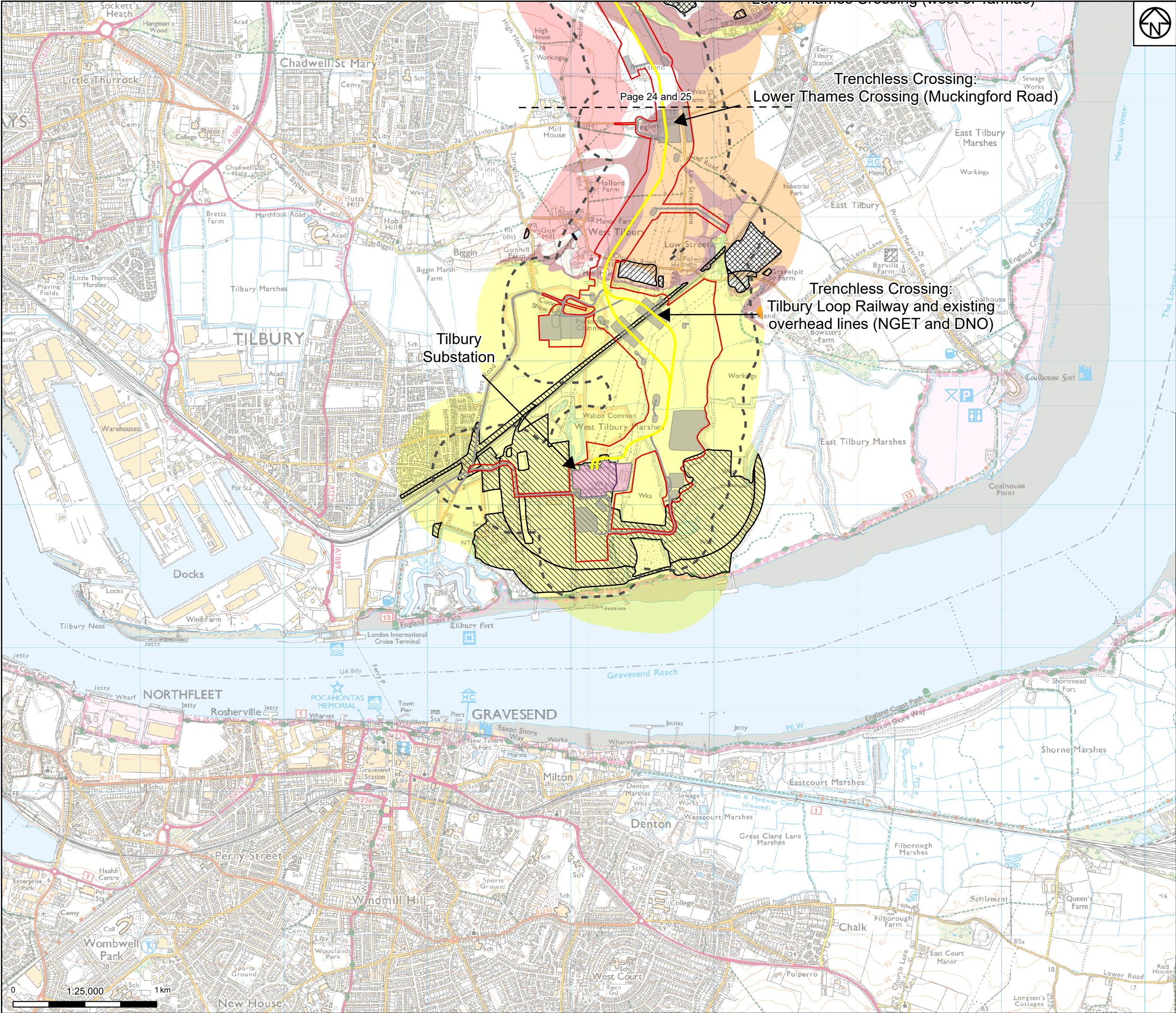

Draft order limits

Project sections

Proposed project design details

Proposed underground cable alignment

Existing substation

Other temporary and permanent construction and operational works

Discipline specific constraints

250m Study Area

Superficial geology

Made Ground (undivided) - artificial deposit

Worked Ground (undivided) - void

Infilled Ground - artificial deposit

Alluvium - clay, silt, sand and peat

Alluvium - clay, silt, sand and gravel

Tidal River or Creek Deposits - clay and silt

Lynch Hill Gravel Member - sand and gravel

Taplow Gravel Member - sand and gravel

Boyn Hill Gravel Member - sand and gravel

Head - clay, silt, sand and gravel

Note: The proposed overhead line alignment and proposed underground cable alignment together comprise the 2024 preferred draft alignment.

Notes: © Crown copyright and database rights 2023 Ordnance Survey 0100031673, Contains public sector information licensed under the Open Government Licence v3.0, © National Grid UK. © Environment Agency copyright and/or database right 2016. All rights reserved. Contains Ordnance Survey data © Crown copyright and database right 2013.

A	April 2024	FOR STATUTORY CONSULTATION	MS	AF	KB
Rev	Date	Description	Drawn	Check	Approv

PROJECT:

Norwich to Tilbury

Title:
Figure 9.1 - Contaminated Land, Geology and Hydrogeology - Superficial Geology
Page 25 of 25

Designed	K. Riley	Date	April 2024
Drawn	M. Shetye	Date	April 2024
Checked	A. Fell	Date	April 2024
Approved	K. Burrows	Date	April 2024
Scale:	1:25,000	Datum:	AOD
Original Size:	A3	Grid:	OS
Suitability Code:	A2	Project Number:	10059280

Suitability Description:

Accepted as Concept Stage

Drawing Number:

10059280-ARC-EBD-ZZ-DR-ZZ-00162

Revision:

A

Print Date: 03-19-24 13:22:28

COPYRIGHT: NOT TO BE REPRODUCED WITHOUT THE WRITTEN PERMISSION OF NATIONAL GRID ELECTRICITY TRANSMISSION PLC