

# Volume II: Figures

## Part 3 of 27:

Figure 6.6 - Soilscares Mapping

Figure 7.1 - Air Quality Study Area and Constraints

Figure 7.2 - Air Quality Background Concentrations (2019)

Figure 7.3 - Air Quality Background Concentrations (2028)



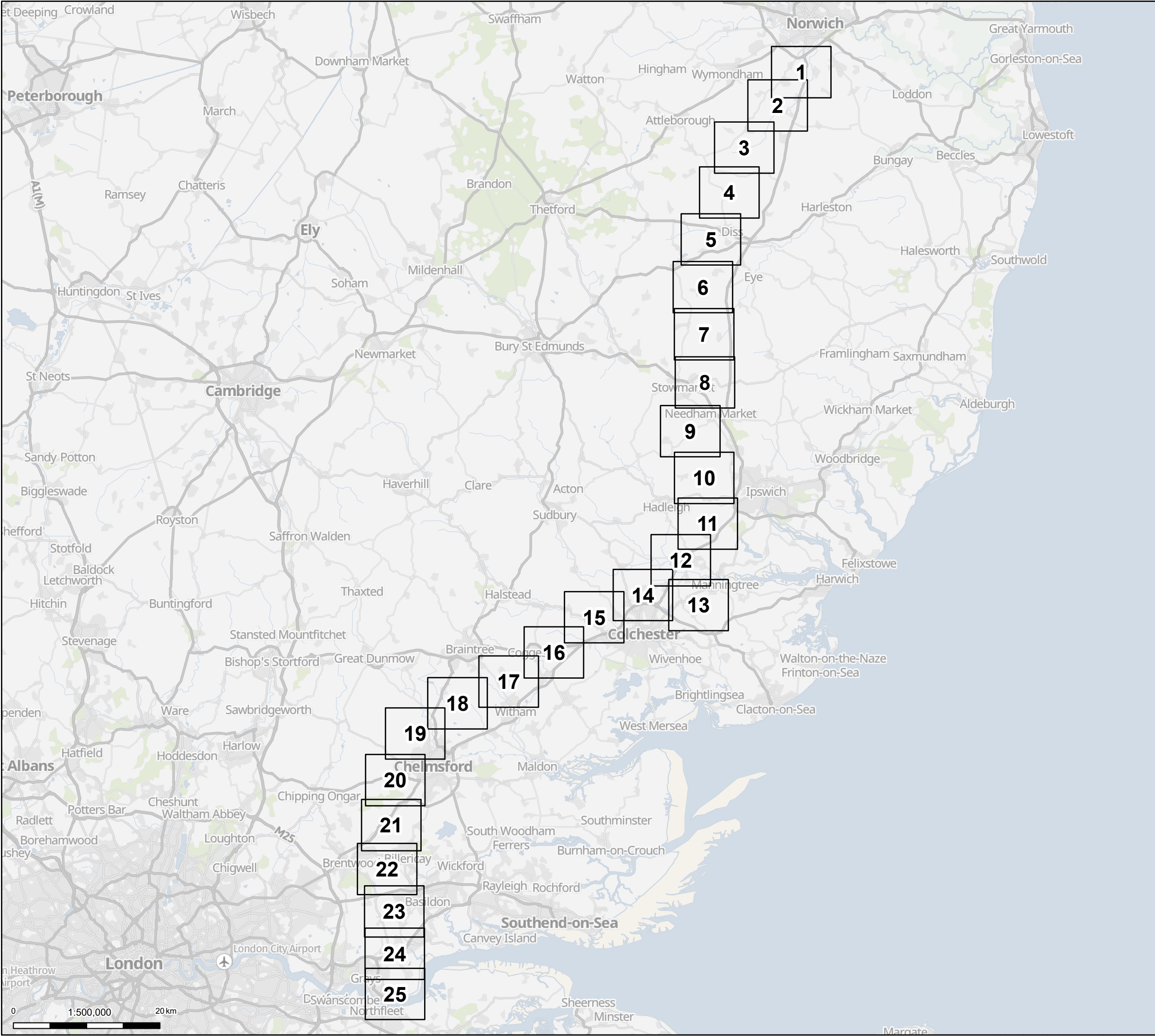

Pages

Note: Soils Data © Cranfield University (NSRI) and for the Controller of HMSO 2024  
Notes: © Crown copyright and database rights 2023 Ordnance Survey 0100031673, Contains public sector information licensed under the Open Government Licence v3.0, © National Grid UK

A	April 2024	FOR STATUTORY CONSULTATION	SB	AF	KB
Rev	Date	Description	Drawn	Check	Approv

PROJECT:  
Norwich to  
Tilbury

Title:  
  
Figure 6.6 - Agriculture and Soils  
Scapes Mapping  
Overview

Designed	J. Glynn	Date	April 2024
Drawn	S. Bhandarkar	Date	April 2024
Checked	A. Fell	Date	April 2024
Approved	K. Burrows	Date	April 2024
Scale:	1:500,000	Datum:	AOD
Original Size:	A3	Grid:	OS
Suitability Code:	A2	Project Number:	10059280

Suitability Description:  
  
Accepted as Concept Stage

Drawing Number: 10059280-ARC-ELS-ZZ-DR-ZZ-00087	Revision: A
--	----------------



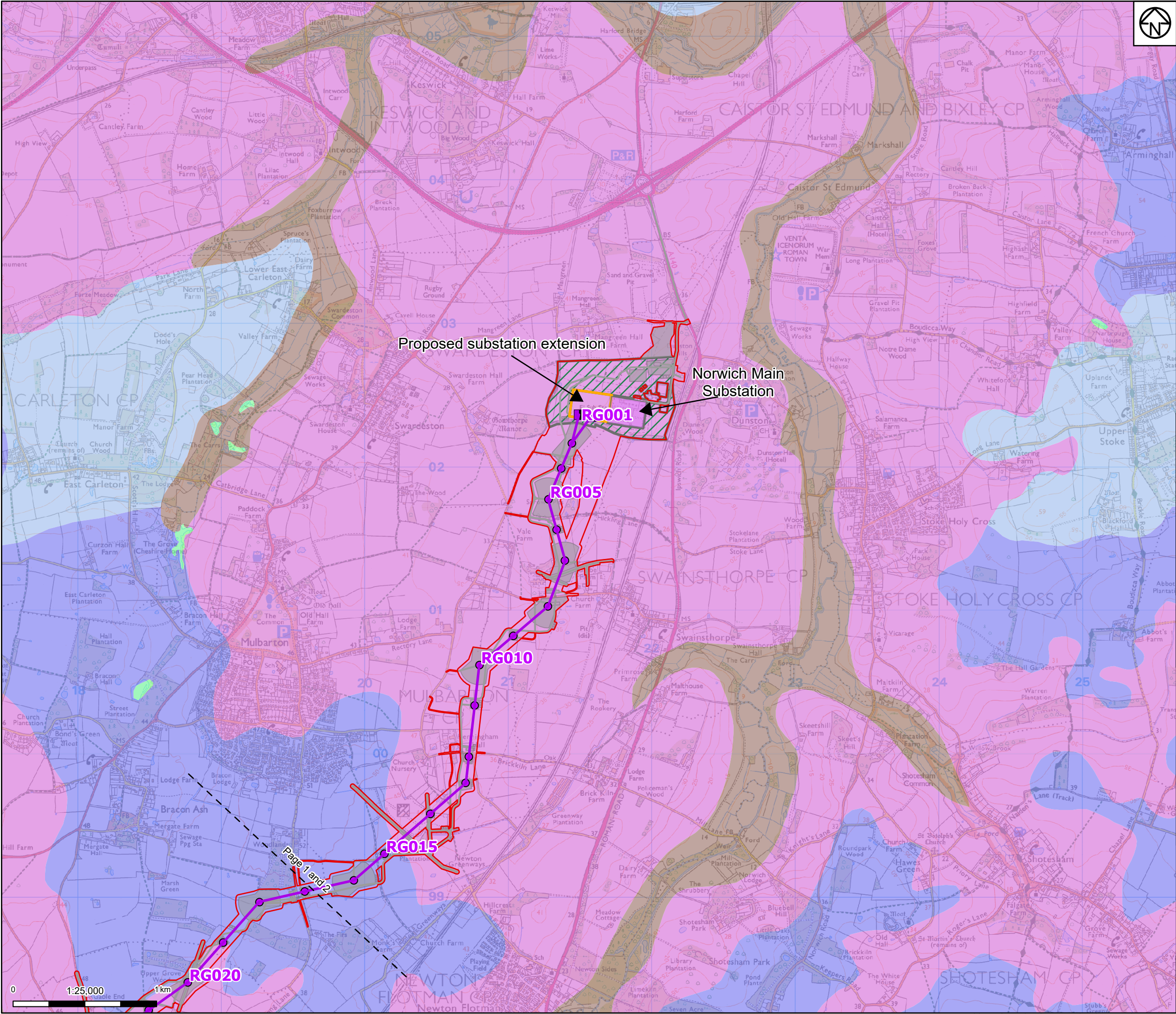

- Proposed project design details**
- Draft order limits
  - Proposed overhead line alignment
  - Proposed full line tension gantry
  - Proposed pylon position
  - Existing substation
  - Proposed substation extension
  - Proposed environmental areas
  - Other temporary and permanent construction and operational works

- Discipline specific constraints**
- Soilscape**
- Deep loam
  - Deep sandy
  - Lake or water body
  - Seasonally wet deep loam to clay
  - Seasonally wet deep sand
- Note: The proposed overhead line alignment and proposed underground cable alignment together comprise the 2024 preferred draft alignment.

Note: Soils Data © Cranfield University (NSRI) and for the Controller of HMSO 2024  
Notes: © Crown copyright and database rights 2023 Ordnance Survey 0100031673, Contains public sector information licensed under the Open Government Licence v3.0, © National Grid UK



Rev	Date	Description	Drawn	Check	Approv
A	April 2024	FOR STATUTORY CONSULTATION	SB	AF	KB

**nationalgrid** PROJECT: Norwich to Tilbury

Title: Figure 6.6 - Agriculture and Soils Soilscape Mapping Page 1 of 25

Designed	J. Glynn	Date	April 2024
Drawn	S. Bhandarkar	Date	April 2024
Checked	A. Fell	Date	April 2024
Approved	K. Burrows	Date	April 2024
Scale:	1:25,000	Datum:	AOD
Original Size:	A3	Grid:	OS
Suitability Code:	A2	Project Number:	10059280

Suitability Description: Accepted as Concept Stage

Drawing Number: 10059280-ARC-ELS-ZZ-DR-ZZ-00087 Revision: A



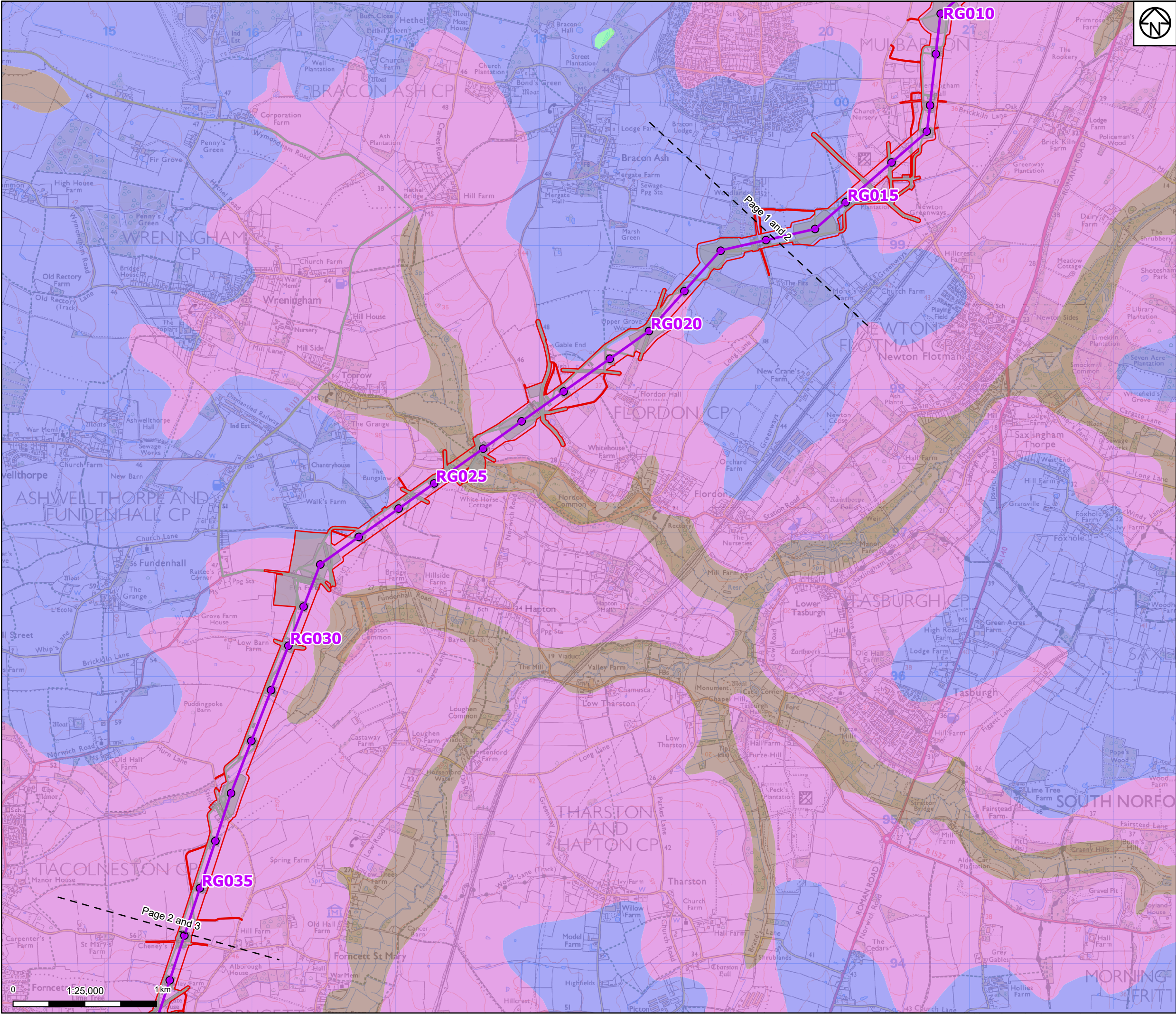

**Draft order limits**

**Proposed project design details**

- Proposed overhead line alignment
- Proposed pylon position
- Other temporary and permanent construction and operational works

**Discipline specific constraints**

**Soilscapes**

- Deep loam
- Lake or water body
- Seasonally wet deep loam to clay
- Seasonally wet deep sand

Note: The proposed overhead line alignment and proposed underground cable alignment together comprise the 2024 preferred draft alignment.

Note: Soils Data © Cranfield University (NSRI) and for the Controller of HMSO 2024  
Notes: © Crown copyright and database rights 2023 Ordnance Survey 0100031673, Contains public sector information licensed under the Open Government Licence v3.0, © National Grid UK

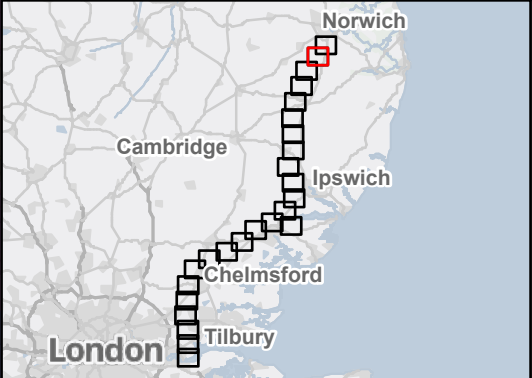

A	April 2024	FOR STATUTORY CONSULTATION	SB	AF	KB
Rev	Date	Description	Drawn	Check	Approv

**nationalgrid** PROJECT: Norwich to Tilbury

Title: Figure 6.6 - Agriculture and Soils Soilscapes Mapping Page 2 of 25

Designed	J. Glynn	Date	April 2024
Drawn	S. Bhandarkar	Date	April 2024
Checked	A. Fell	Date	April 2024
Approved	K. Burrows	Date	April 2024
Scale:	1:25,000	Datum:	AOD
Original Size:	A3	Grid:	OS
Suitability Code:	A2	Project Number:	10059280
Suitability Description:			

Accepted as Concept Stage

Drawing Number:	Revision:
10059280-ARC-ELS-ZZ-DR-ZZ-00087	A



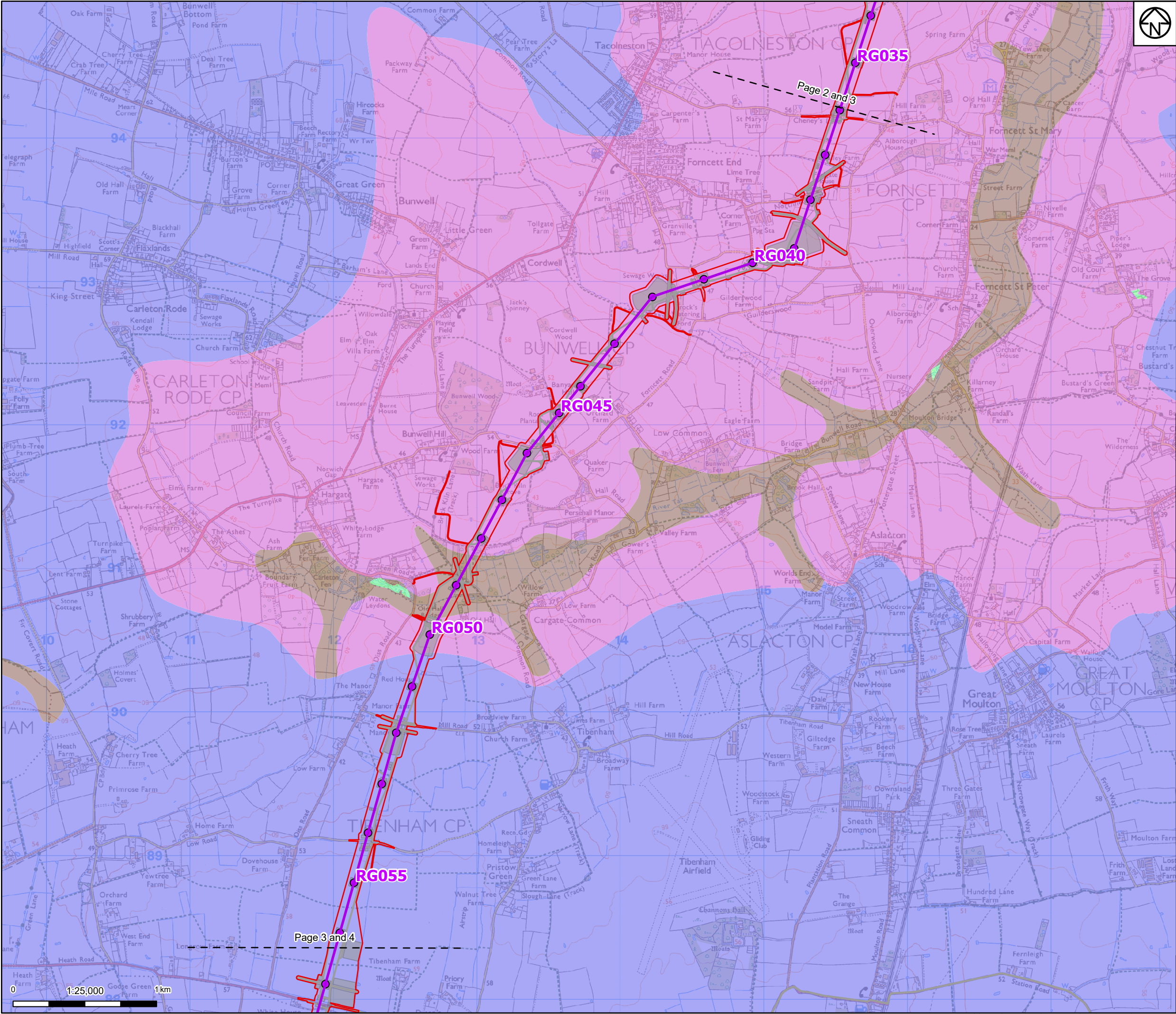

Draft order limits

Proposed project design details

Proposed overhead line alignment

Proposed pylon position

Other temporary and permanent construction and operational works

Discipline specific constraints

Soilscapes

Deep loam

Lake or water body

Seasonally wet deep loam to clay

Seasonally wet deep sand

Note: The proposed overhead line alignment and proposed underground cable alignment together comprise the 2024 preferred draft alignment.

Note: Soils Data © Cranfield University (NSRI) and for the Controller of HMSO 2024

Notes: © Crown copyright and database rights 2023 Ordnance Survey 0100031673, Contains public sector information licensed under the Open Government Licence v3.0, © National Grid UK

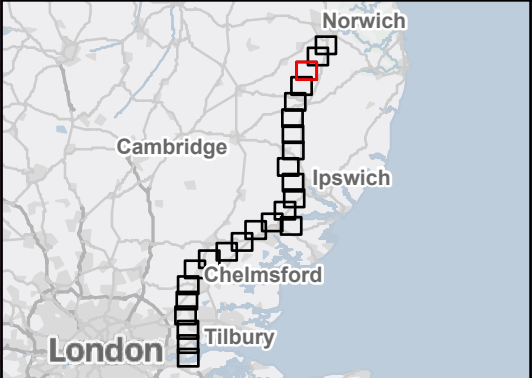

A	April 2024	FOR STATUTORY CONSULTATION	SB	AF	KB
Rev	Date	Description	Drawn	Check	Approv

PROJECT:  
Norwich to  
Tilbury

Title:  
  
Figure 6.6 - Agriculture and Soils  
Soilscapes Mapping  
Page 3 of 25

Designed	J. Glynn	Date	April 2024
Drawn	S. Bhandarkar	Date	April 2024
Checked	A. Fell	Date	April 2024
Approved	K. Burrows	Date	April 2024
Scale:	1:25,000	Datum:	AOD
Original Size:	A3	Grid:	OS
Suitability Code:	A2	Project Number:	10059280

Suitability Description:  
Accepted as Concept Stage

Drawing Number:  
10059280-ARC-ELS-ZZ-DR-ZZ-00087

Revision:  
A



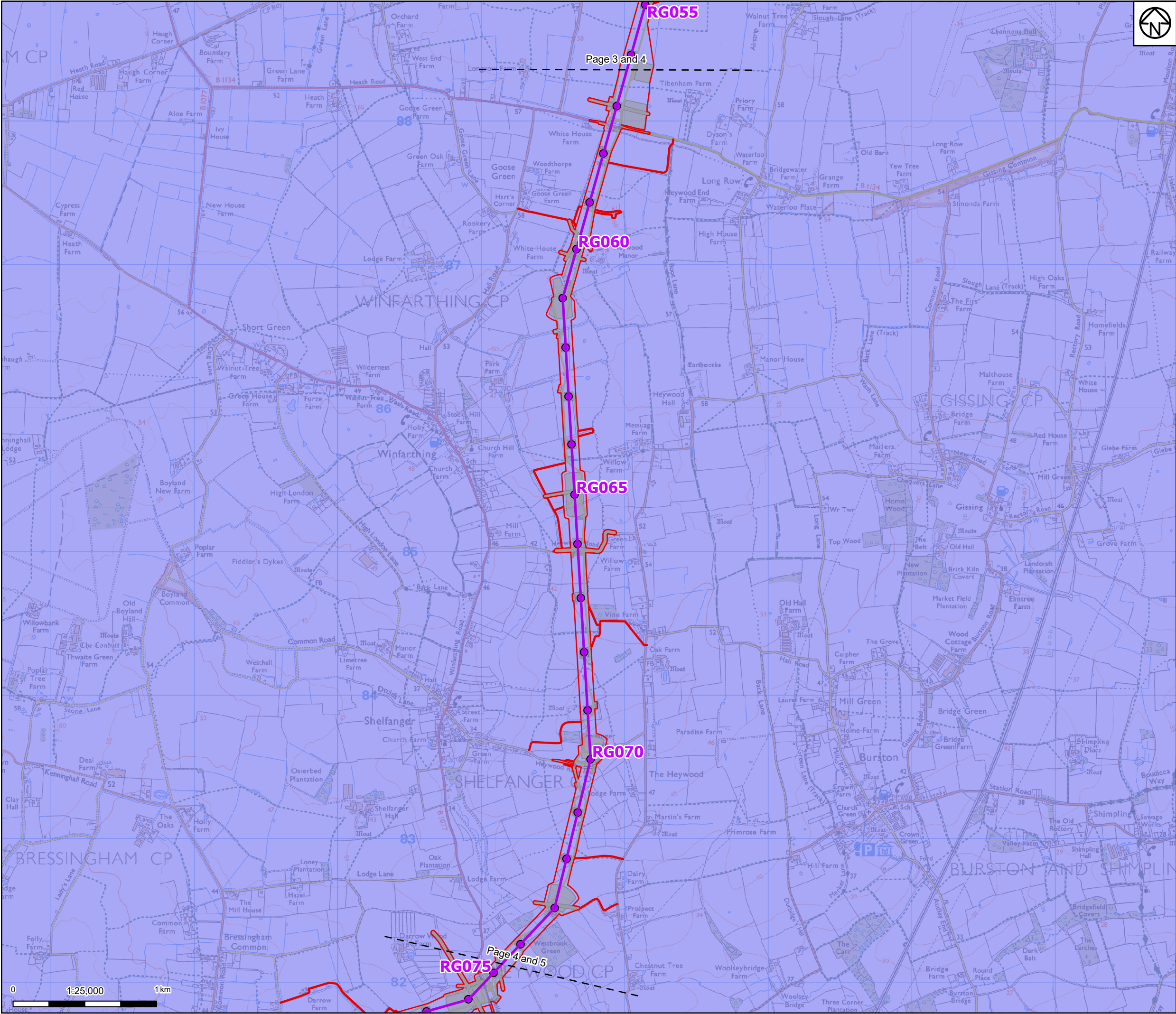

Draft order limits

Proposed project design details

Proposed overhead line alignment

Proposed pylon position

Other temporary and permanent construction and operational works

Discipline specific constraints

Soilscapes

Seasonally wet deep loam to clay

Note: The proposed overhead line alignment and proposed underground cable alignment together comprise the 2024 preferred draft alignment.

Note: Soils Data © Cranfield University (NSRI) and for the Controller of HMSO 2024

Notes: © Crown copyright and database rights 2023 Ordnance Survey 0100031673, Contains public sector information licensed under the Open Government Licence v3.0, © National Grid UK

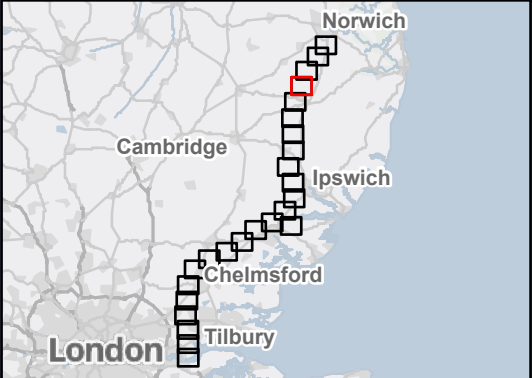

A	April 2024	FOR STATUTORY CONSULTATION	SB	AF	KB
Rev	Date	Description	Drawn	Check	Approv

PROJECT:  
Norwich to  
Tilbury

Title:

Figure 6.6 - Agriculture and Soils  
Soilscapes Mapping  
Page 4 of 25

Designed	J. Glynn	Date	April 2024
Drawn	S. Bhandarkar	Date	April 2024
Checked	A. Fell	Date	April 2024
Approved	K. Burrows	Date	April 2024
Scale:	1:25,000	Datum:	AOD
Original Size:	A3	Grid:	OS
Suitability Code:	A2	Project Number:	10059280

Suitability Description:

Accepted as Concept Stage

Drawing Number:  
10059280-ARC-ELS-ZZ-DR-ZZ-00087

Revision:  
A



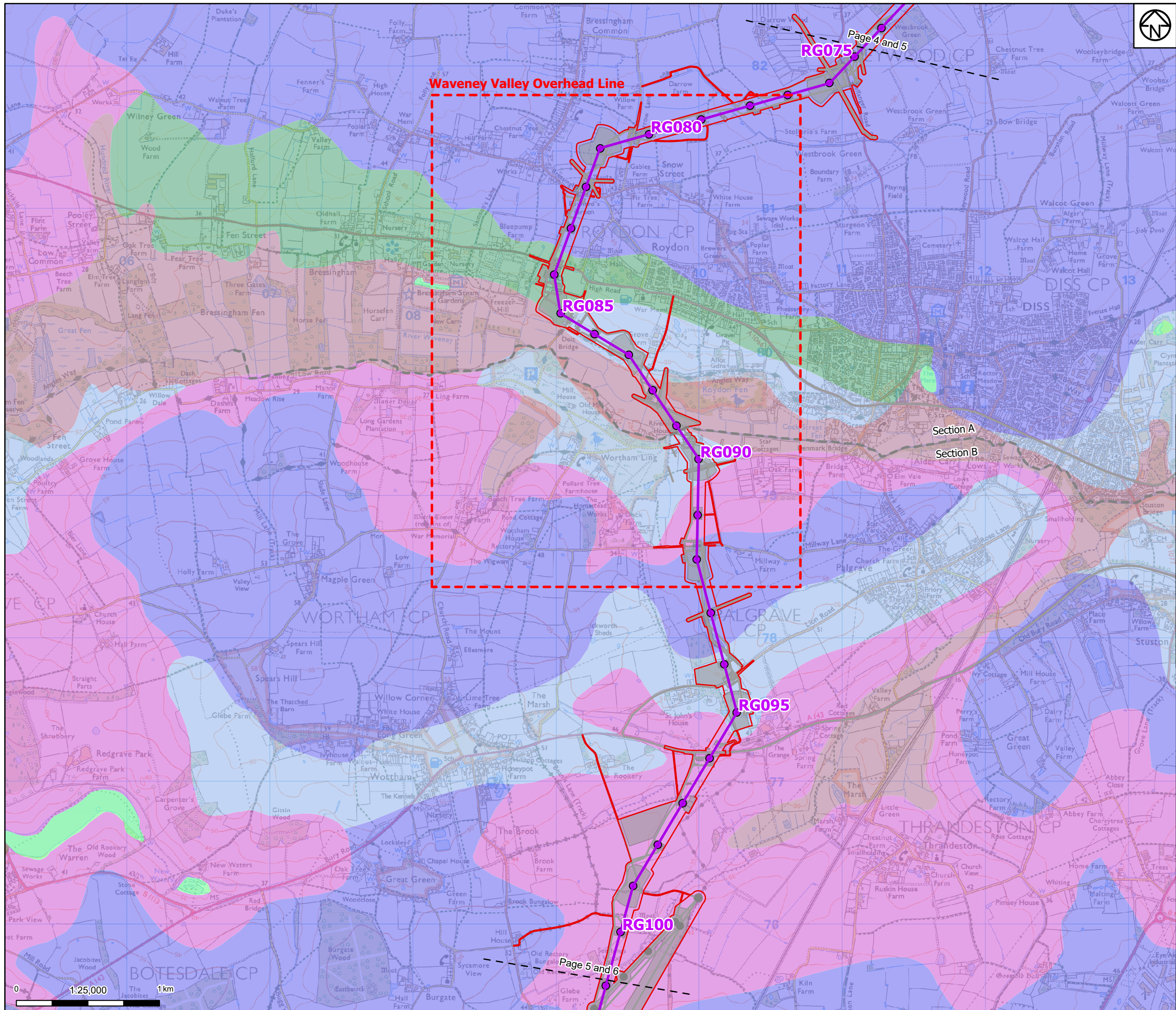

- Draft order limits
- Project sections
- Proposed project design details**
- Proposed overhead line alignment
- Proposed pylon position
- Other temporary and permanent construction and operational works

**Discipline specific constraints**

**Soils**

- Deep clay
- Deep loam
- Deep sandy
- Lake or water body
- Peat
- Seasonally wet deep loam to clay
- Seasonally wet deep sand

Note: The proposed overhead line alignment and proposed underground cable alignment together comprise the 2024 preferred draft alignment.

Note: Soils Data © Cranfield University (NSRI) and for the Controller of HMSO 2024  
Notes: © Crown copyright and database rights 2023 Ordnance Survey 0100031673, Contains public sector information licensed under the Open Government Licence v3.0, © National Grid UK



A	April 2024	FOR STATUTORY CONSULTATION	SB	AF	KB
Rev	Date	Description	Drawn	Check	Approv

PROJECT:

Norwich to Tilbury

Title:

Figure 6.6 - Agriculture and Soils  
Soils Mapping  
Page 5 of 25

Designed	J. Glynn	Date	April 2024
Drawn	S. Bhandarkar	Date	April 2024
Checked	A. Fell	Date	April 2024
Approved	K. Burrows	Date	April 2024
Scale:	1:25,000	Datum:	AOD
Original Size:	A3	Grid:	OS
Suitability Code:	A2	Project Number:	10059280
Suitability Description:			

Accepted as Concept Stage

Drawing Number:	Revision:
10059280-ARC-ELS-ZZ-DR-ZZ-00087	A



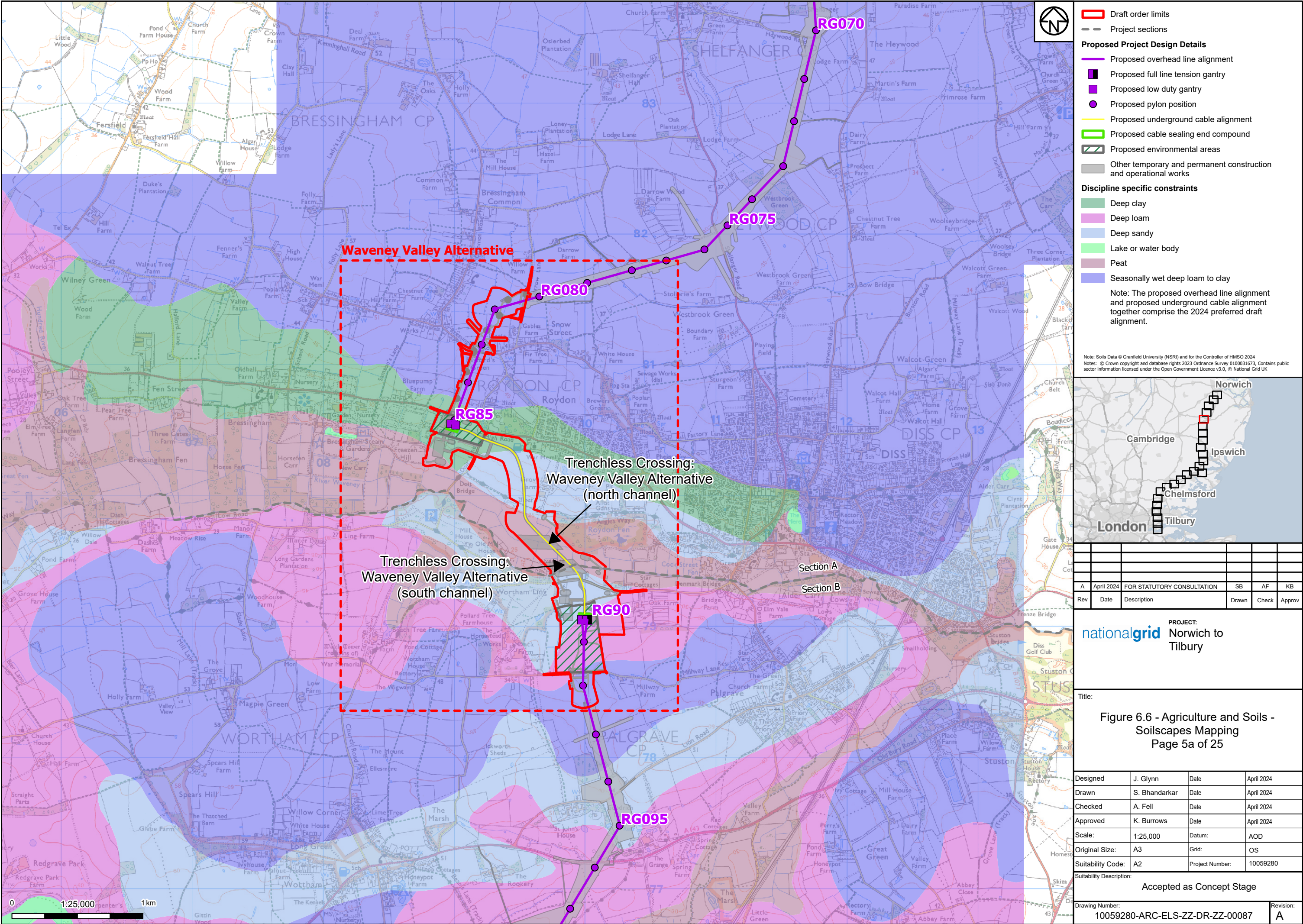

A	April 2024	FOR STATUTORY CONSULTATION	SB	AF	KB
Rev	Date	Description	Drawn	Check	Approv

**PROJECT:** Norwich to Tilbury

**Title:**

Figure 6.6 - Agriculture and Soils - Soilsapes Mapping Page 5a of 25			
Designed	J. Glynn	Date	April 2024
Drawn	S. Bhandarkar	Date	April 2024
Checked	A. Fell	Date	April 2024
Approved	K. Burrows	Date	April 2024
Scale:	1:25,000	Datum:	AOD
Original Size:	A3	Grid:	OS
Suitability Code:	A2	Project Number:	10059280
Suitability Description:			
Accepted as Concept Stage			
Drawing Number:	10059280-ARC-ELS-ZZ-DR-ZZ-00087		
Revision:	A		



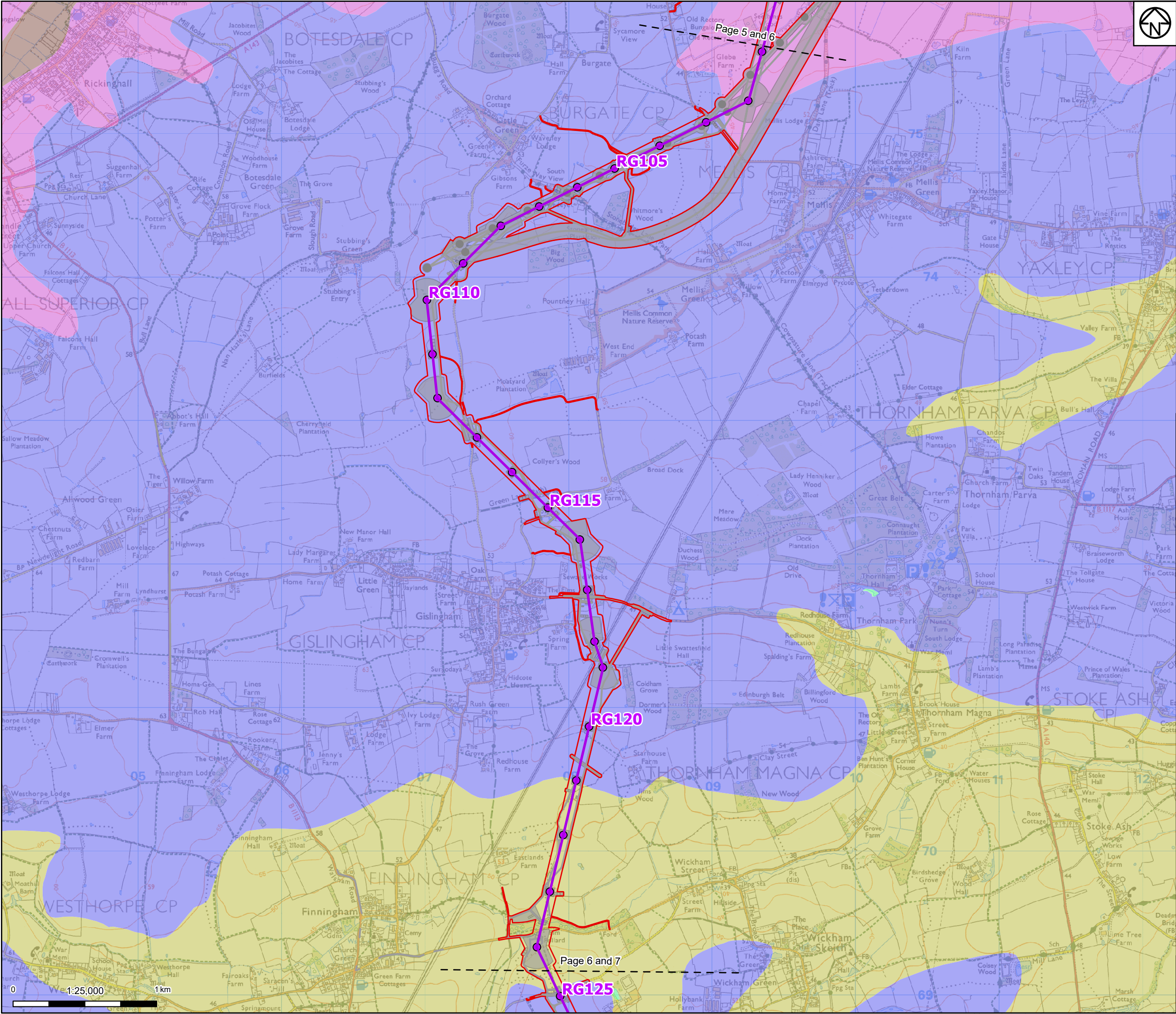

- Draft order limits**
- Proposed project design details**
- Proposed overhead line alignment
  - Proposed pylon position
  - Other temporary and permanent construction and operational works
- Discipline specific constraints**
- Soilscapes**
- Deep loam
  - Deep loam to clay
  - Lake or water body
  - Seasonally wet deep loam to clay
  - Seasonally wet deep sand
- Note: The proposed overhead line alignment and proposed underground cable alignment together comprise the 2024 preferred draft alignment.

Note: Soils Data © Cranfield University (NSRI) and for the Controller of HMSO 2024  
Notes: © Crown copyright and database rights 2023 Ordnance Survey 0100031673, Contains public sector information licensed under the Open Government Licence v3.0, © National Grid UK



A	April 2024	FOR STATUTORY CONSULTATION	SB	AF	KB
Rev	Date	Description	Drawn	Check	Approv

**PROJECT:**  
nationalgrid Norwich to Tilbury

Title:  
Figure 6.6 - Agriculture and Soils  
Soilscapes Mapping  
Page 6 of 25

Designed	J. Glynn	Date	April 2024
Drawn	S. Bhandarkar	Date	April 2024
Checked	A. Fell	Date	April 2024
Approved	K. Burrows	Date	April 2024
Scale:	1:25,000	Datum:	AOD
Original Size:	A3	Grid:	OS
Suitability Code:	A2	Project Number:	10059280

Suitability Description:  
Accepted as Concept Stage

Drawing Number:  
10059280-ARC-ELS-ZZ-DR-ZZ-00087

Revision:  
A







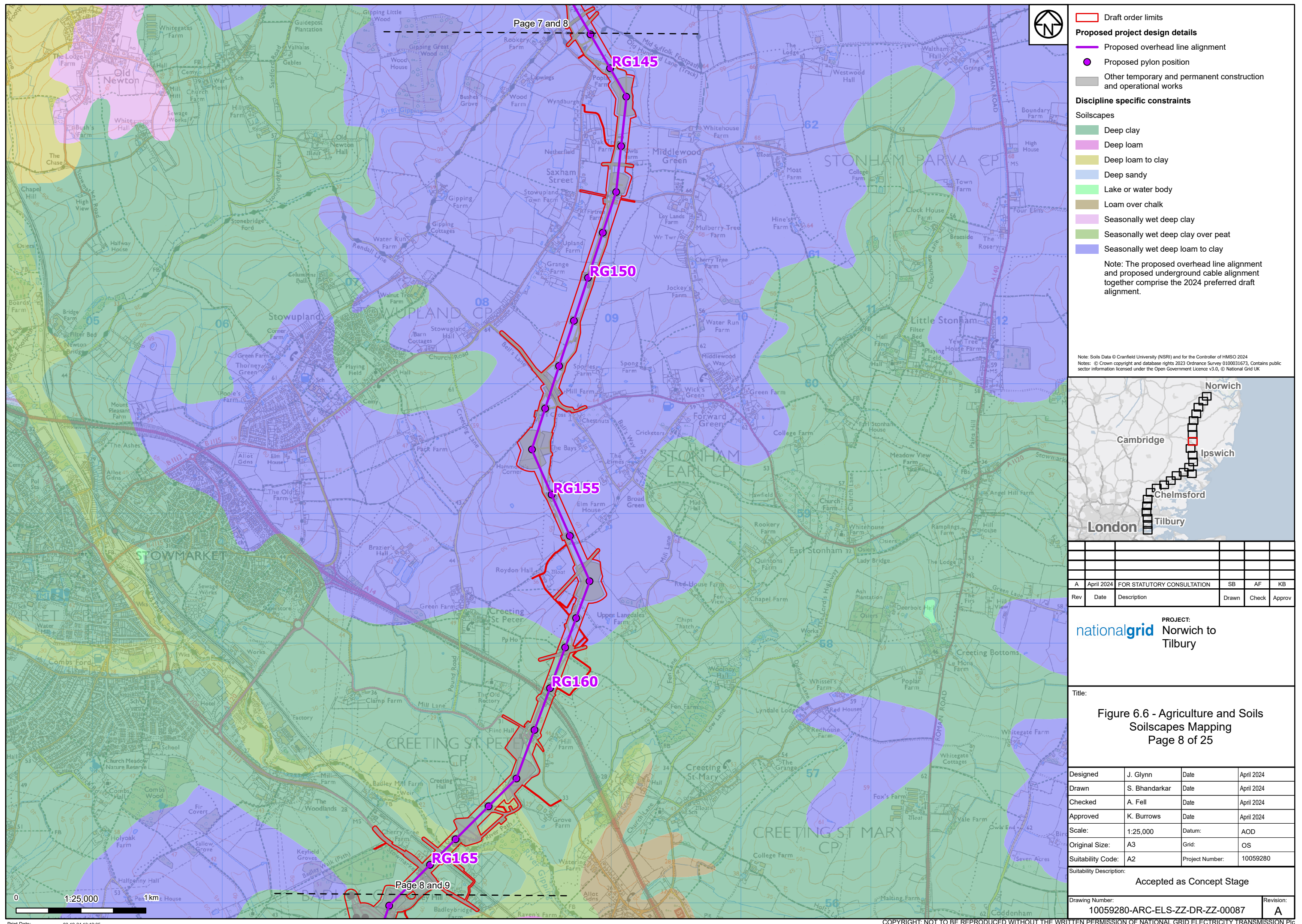



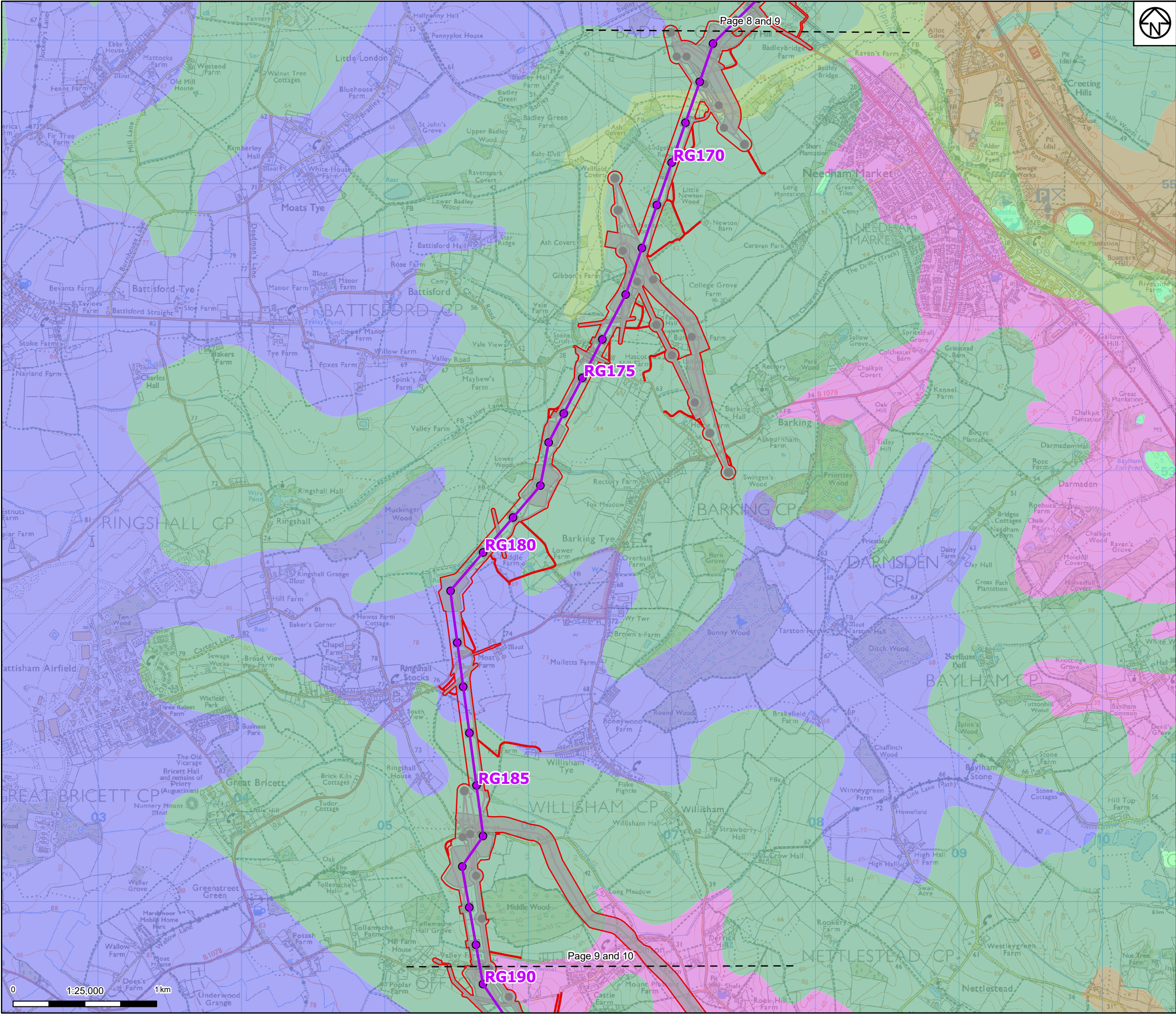

**Draft order limits**

**Proposed project design details**

- Proposed overhead line alignment
- Proposed pylon position
- Other temporary and permanent construction and operational works

**Discipline specific constraints**

**Soilscapes**

- Deep clay
- Deep loam
- Lake or water body
- Loam over chalk
- Seasonally wet deep clay over peat
- Seasonally wet deep loam to clay

Note: The proposed overhead line alignment and proposed underground cable alignment together comprise the 2024 preferred draft alignment.

Note: Soils Data © Cranfield University (NSRI) and for the Controller of HMSO 2024  
Notes: © Crown copyright and database rights 2023 Ordnance Survey 0100031673, Contains public sector information licensed under the Open Government Licence v3.0, © National Grid UK

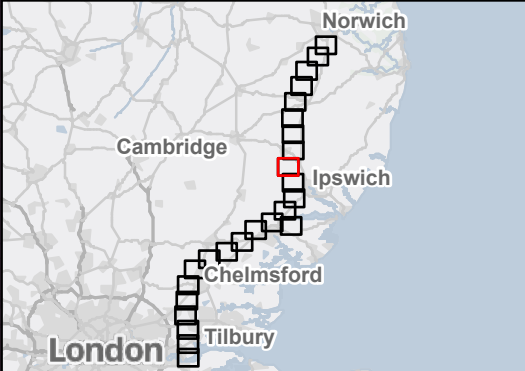

Rev		Date	Description	Drawn	Check	Approv
A	April 2024	FOR STATUTORY CONSULTATION	SB	AF	KB	

**PROJECT:**  
nationalgrid Norwich to Tilbury

Title:  
Figure 6.6 - Agriculture and Soils  
Soilscapes Mapping  
Page 9 of 25

Designed	J. Glynn	Date	April 2024
Drawn	S. Bhandarkar	Date	April 2024
Checked	A. Fell	Date	April 2024
Approved	K. Burrows	Date	April 2024
Scale:	1:25,000	Datum:	AOD
Original Size:	A3	Grid:	OS
Suitability Code:	A2	Project Number:	10059280

Suitability Description:  
Accepted as Concept Stage

Drawing Number:  
10059280-ARC-ELS-ZZ-DR-ZZ-00087

Revision:  
A



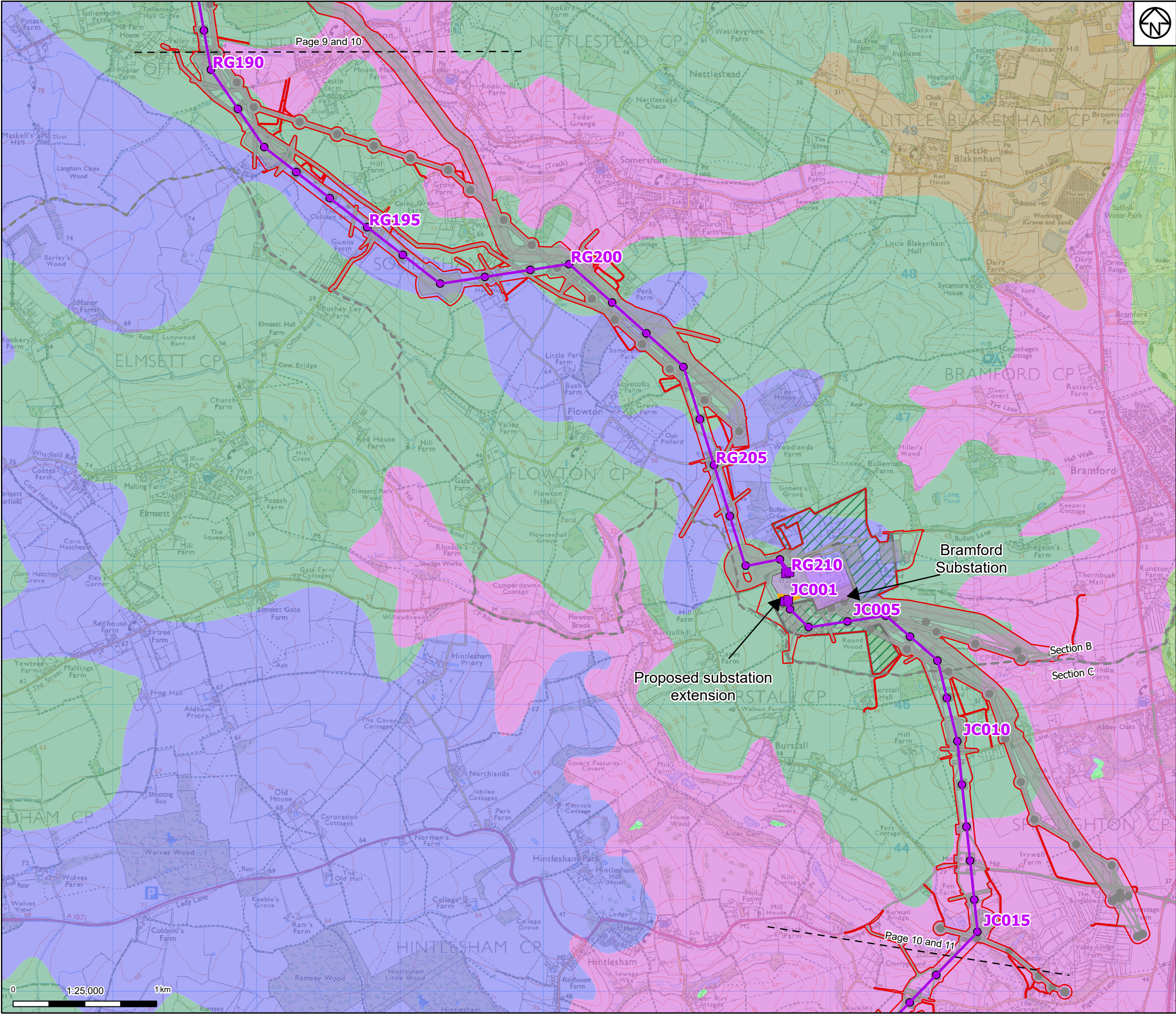

**Legend**

**Proposed project design details**

- Proposed overhead line alignment
- Proposed low duty gantry
- Proposed pylon position
- Existing substation
- Proposed substation extension
- Proposed environmental areas
- Other temporary and permanent construction and operational works

**Discipline specific constraints**

**Soilscapes**

- Deep clay
- Deep loam
- Lake or water body
- Loam over chalk
- Seasonally wet deep clay over peat
- Seasonally wet deep loam to clay

Note: The proposed overhead line alignment and proposed underground cable alignment together comprise the 2024 preferred draft alignment.

Soils Data © Cranfield University (NSRI) and for the Controller of HMSO 2024  
Notes: © Crown copyright and database rights 2023 Ordnance Survey 0100031673, Contains public sector information licensed under the Open Government Licence v3.0, © National Grid UK

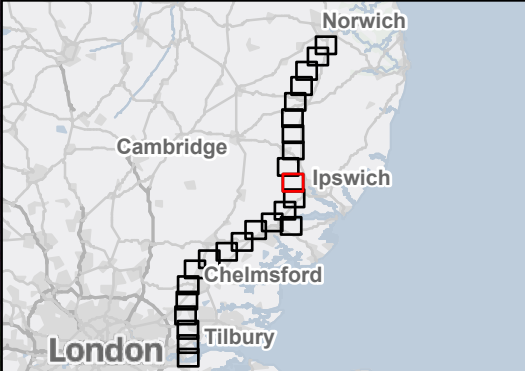

A	April 2024	FOR STATUTORY CONSULTATION	SB	AF	KB
Rev	Date	Description	Drawn	Check	Approv

**PROJECT:**  
nationalgrid Norwich to Tilbury

Title:  
Figure 6.6 - Agriculture and Soils  
Soilscapes Mapping  
Page 10 of 25

Designed	J. Glynn	Date	April 2024
Drawn	S. Bhandarkar	Date	April 2024
Checked	A. Fell	Date	April 2024
Approved	K. Burrows	Date	April 2024
Scale:	1:25,000	Datum:	AOD
Original Size:	A3	Grid:	OS
Suitability Code:	A2	Project Number:	10059280

Suitability Description:  
Accepted as Concept Stage

Drawing Number:  
10059280-ARC-ELS-ZZ-DR-ZZ-00087

Revision:  
A







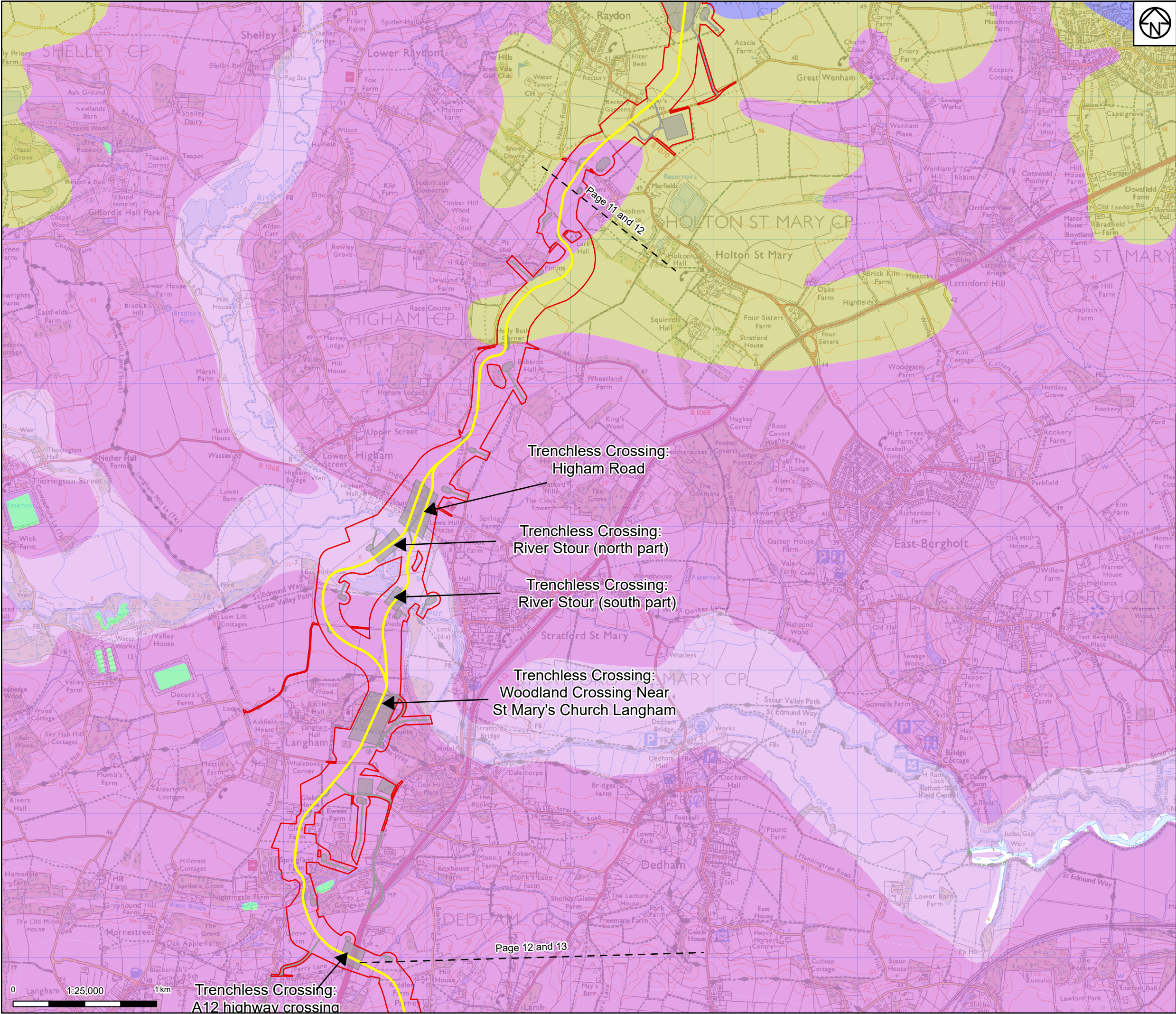

- Legend**
- Draft order limits
  - Proposed project design details
    - Proposed underground cable alignment
    - Other temporary and permanent construction and operational works
  - Discipline specific constraints
    - Soilscape
      - Deep loam
      - Deep loam to clay
      - Lake or water body
      - Seasonally wet deep clay
      - Seasonally wet deep loam to clay
- Note: The proposed overhead line alignment and proposed underground cable alignment together comprise the 2024 preferred draft alignment.

Soils Data © Cranfield University (NSRI) and for the Controller of HMSO 2024  
Notes: © Crown copyright and database rights 2023 Ordnance Survey 0100031673, Contains public sector information licensed under the Open Government Licence v3.0, © National Grid UK



Rev		Date	Description	Drawn	Check	Approv
A		April 2024	FOR STATUTORY CONSULTATION	SB	AF	KB

**PROJECT:**  
nationalgrid Norwich to Tilbury

**Title:**  
Figure 6.6 - Agriculture and Soils  
Soilscape Mapping  
Page 12 of 25

Designed	J. Glynn	Date	April 2024
Drawn	S. Bhandarkar	Date	April 2024
Checked	A. Fell	Date	April 2024
Approved	K. Burrows	Date	April 2024
Scale:	1:25,000	Datum:	AOD
Original Size:	A3	Grid:	OS
Suitability Code:	A2	Project Number:	10059280

Suitability Description:		Accepted as Concept Stage	
Drawing Number:		Revision:	
10059280-ARC-ELS-ZZ-DR-ZZ-00087		A	



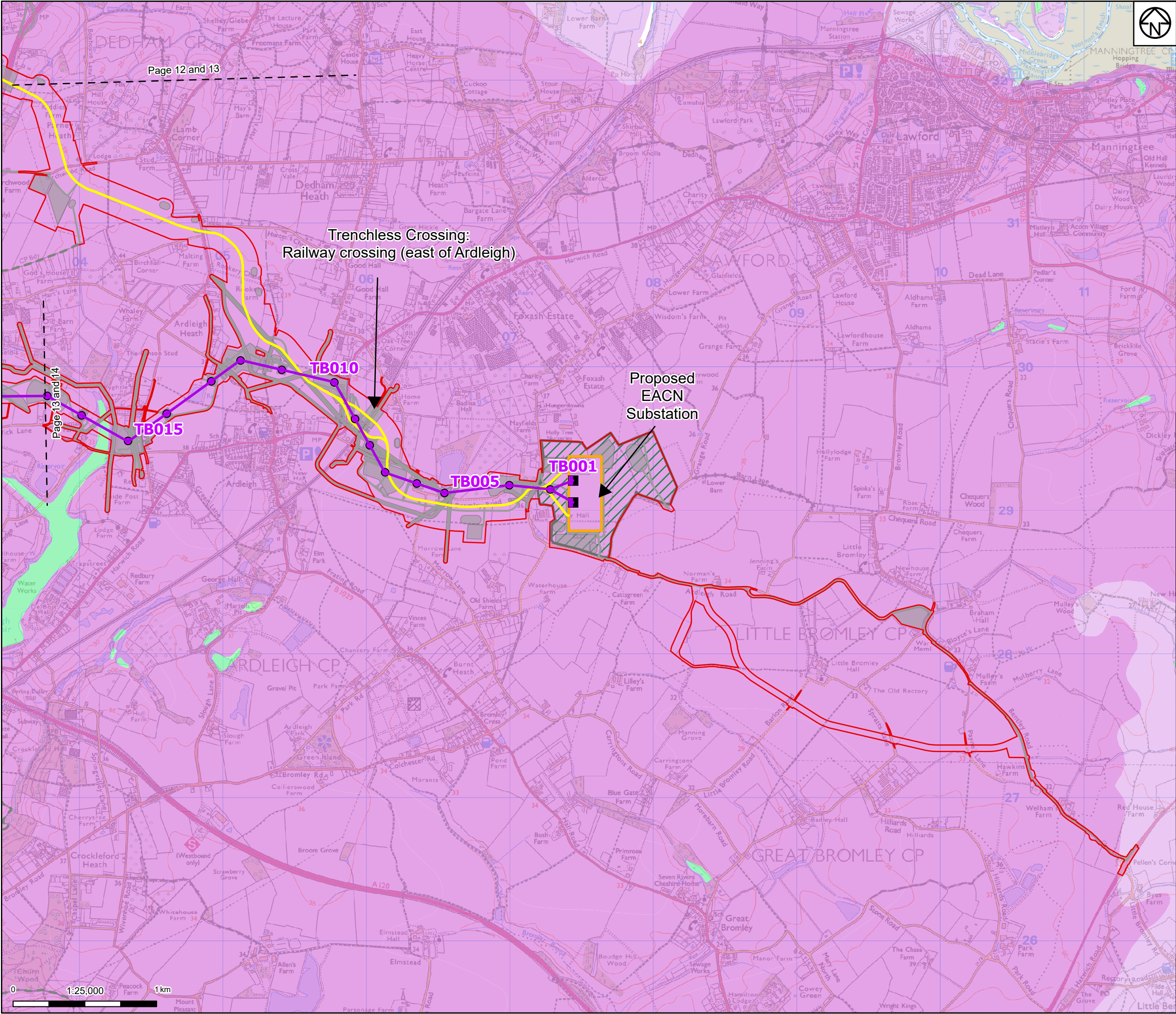

- Legend**
- Draft order limits
  - Project sections
  - Proposed project design details**
    - Proposed overhead line alignment
    - Proposed full line tension gantry
    - Proposed pylon position
    - Proposed underground cable alignment
    - Proposed EACN substation
    - Proposed environmental areas
    - Other temporary and permanent construction and operational works
  - Discipline specific constraints**
    - Soilscapes**
      - Deep loam
      - Lake or water body
      - Seasonally wet deep clay
- Note: The proposed overhead line alignment and proposed underground cable alignment together comprise the 2024 preferred draft alignment.

Note: Soils Data © Cranfield University (NSRI) and for the Controller of HMSO 2024  
Notes: © Crown copyright and database rights 2023 Ordnance Survey 0100031673, Contains public sector information licensed under the Open Government Licence v3.0, © National Grid UK

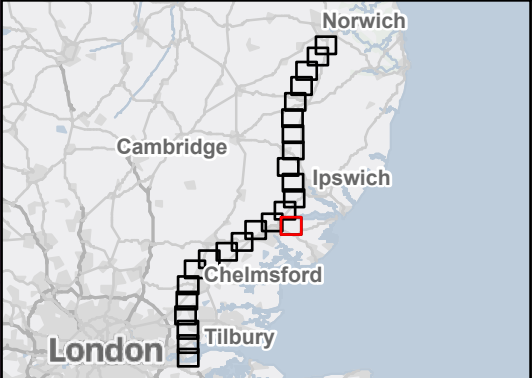

Rev	Date	Description	Drawn	Check	Approv
A	April 2024	FOR STATUTORY CONSULTATION	SB	AF	KB

**PROJECT:**  
nationalgrid Norwich to Tilbury

**Title:**  
Figure 6.6 - Agriculture and Soils  
Soilscapes Mapping  
Page 13 of 25

Designed	J. Glynn	Date	April 2024
Drawn	S. Bhandarkar	Date	April 2024
Checked	A. Fell	Date	April 2024
Approved	K. Burrows	Date	April 2024
Scale:	1:25,000	Datum:	AOD
Original Size:	A3	Grid:	OS
Suitability Code:	A2	Project Number:	10059280

Suitability Description: Accepted as Concept Stage

Drawing Number: 10059280-ARC-ELS-ZZ-DR-ZZ-00087  
Revision: A



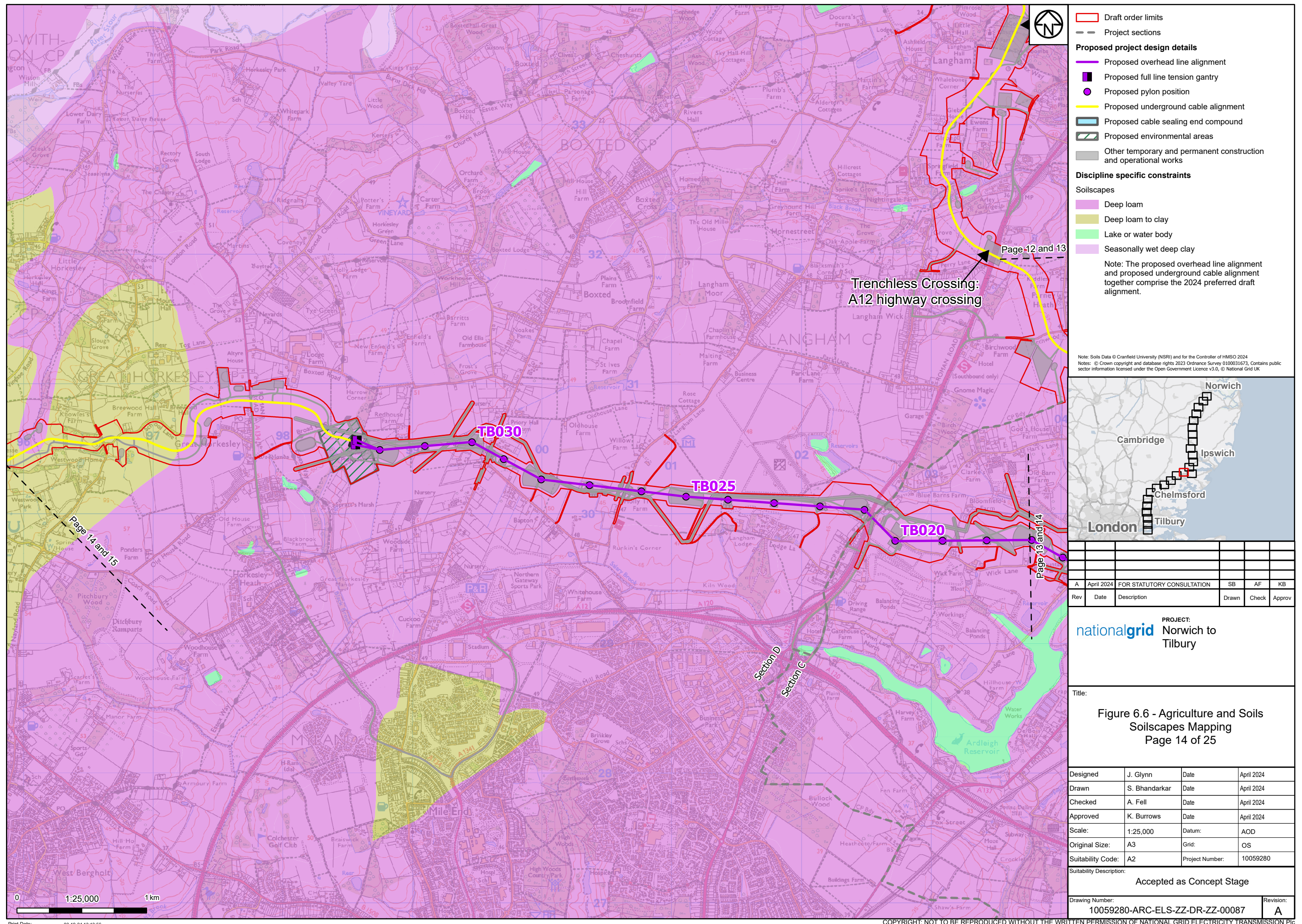



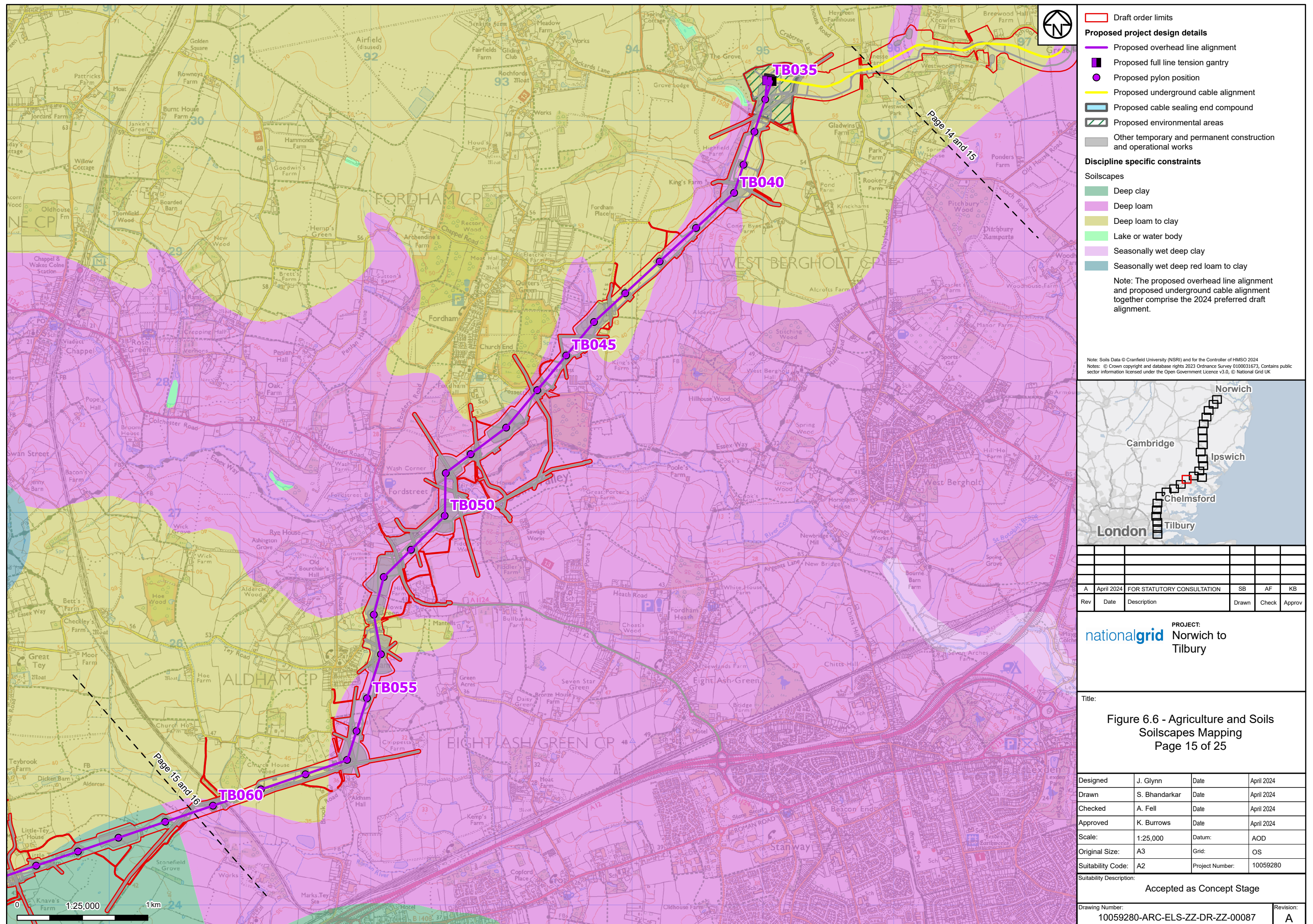



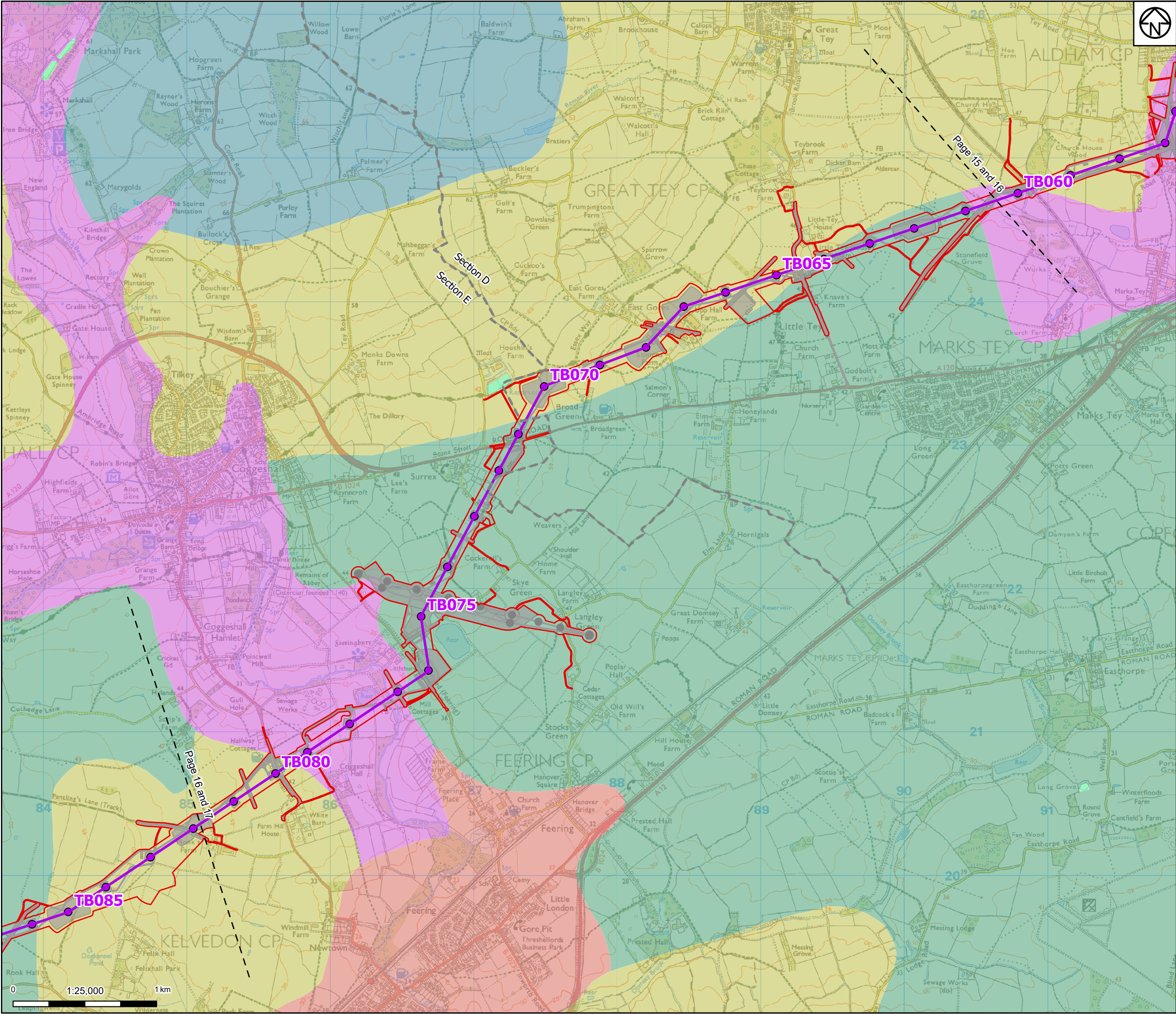

- Legend**
- Draft order limits
  - Project sections
  - Proposed project design details**
    - Proposed overhead line alignment
    - Proposed pylon position
    - Other temporary and permanent construction and operational works
  - Discipline specific constraints**
    - Soilscapes**
      - Deep clay
      - Deep loam
      - Deep loam over gravel
      - Deep loam to clay
      - Lake or water body
      - Seasonally wet deep clay
      - Seasonally wet deep red loam to clay
- Note: The proposed overhead line alignment and proposed underground cable alignment together comprise the 2024 preferred draft alignment.

Note: Soils Data © Cranfield University (NSRI) and for the Controller of HMSO 2024  
Notes: © Crown copyright and database rights 2023 Ordnance Survey 0100031673, Contains public sector information licensed under the Open Government Licence v3.0, © National Grid UK

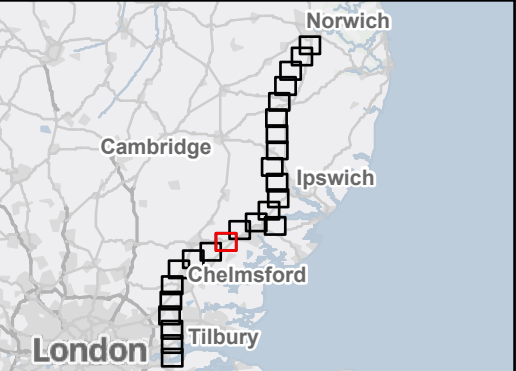

A	April 2024	FOR STATUTORY CONSULTATION	SB	AF	KB
Rev	Date	Description	Drawn	Check	Approv

PROJECT:

Norwich to Tilbury

Title:

Figure 6.6 - Agriculture and Soils  
Soilscapes Mapping  
Page 16 of 25

Designed	J. Glynn	Date	April 2024
Drawn	S. Bhandarkar	Date	April 2024
Checked	A. Fell	Date	April 2024
Approved	K. Burrows	Date	April 2024
Scale:	1:25,000	Datum:	AOD
Original Size:	A3	Grid:	OS
Suitability Code:	A2	Project Number:	10059280
Suitability Description:			

Accepted as Concept Stage

Drawing Number:  
10059280-ARC-ELS-ZZ-DR-ZZ-00087

Revision:  
A



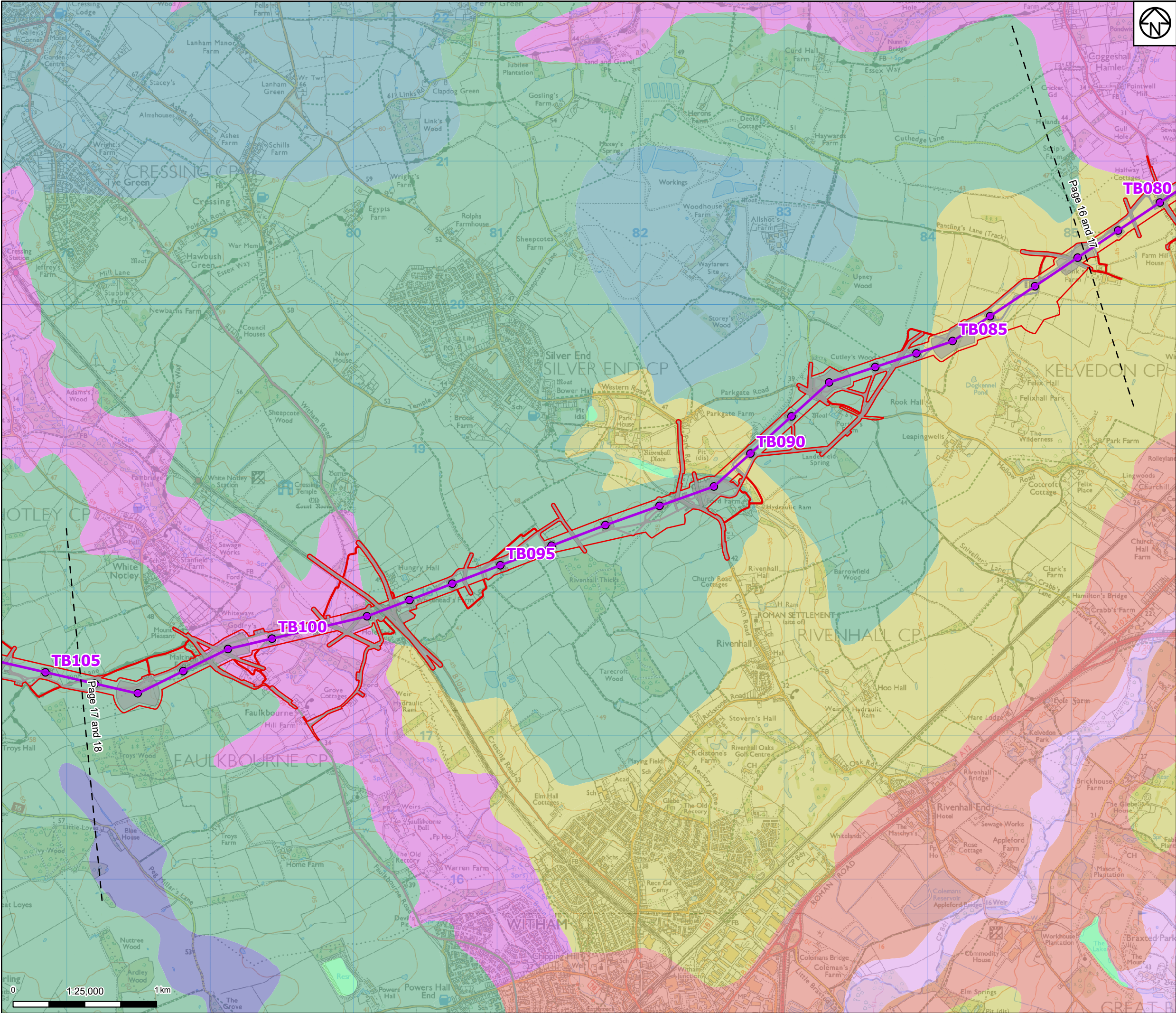

**Draft order limits**

**Proposed project design details**

- Proposed overhead line alignment
- Proposed pylon position
- Other temporary and permanent construction and operational works

**Discipline specific constraints**

**Soils**

- Deep clay
- Deep loam
- Deep loam over gravel
- Deep loam to clay
- Deep silty
- Lake or water body
- Seasonally wet deep clay
- Seasonally wet deep red loam to clay

Note: The proposed overhead line alignment and proposed underground cable alignment together comprise the 2024 preferred draft alignment.

Note: Soils Data © Cranfield University (NSRI) and for the Controller of HMSO 2024  
Notes: © Crown copyright and database rights 2023 Ordnance Survey 0100031673, Contains public sector information licensed under the Open Government Licence v3.0, © National Grid UK



A	April 2024	FOR STATUTORY CONSULTATION	SB	AF	KB
Rev	Date	Description	Drawn	Check	Approv

**nationalgrid** PROJECT: Norwich to Tilbury

Title: Figure 6.6 - Agriculture and Soils Soilsapes Mapping Page 17 of 25

Designed	J. Glynn	Date	April 2024
Drawn	S. Bhandarkar	Date	April 2024
Checked	A. Fell	Date	April 2024
Approved	K. Burrows	Date	April 2024
Scale:	1:25,000	Datum:	AOD
Original Size:	A3	Grid:	OS
Suitability Code:	A2	Project Number:	10059280

Suitability Description: Accepted as Concept Stage

Drawing Number:	Revision:
10059280-ARC-ELS-ZZ-DR-ZZ-00087	A



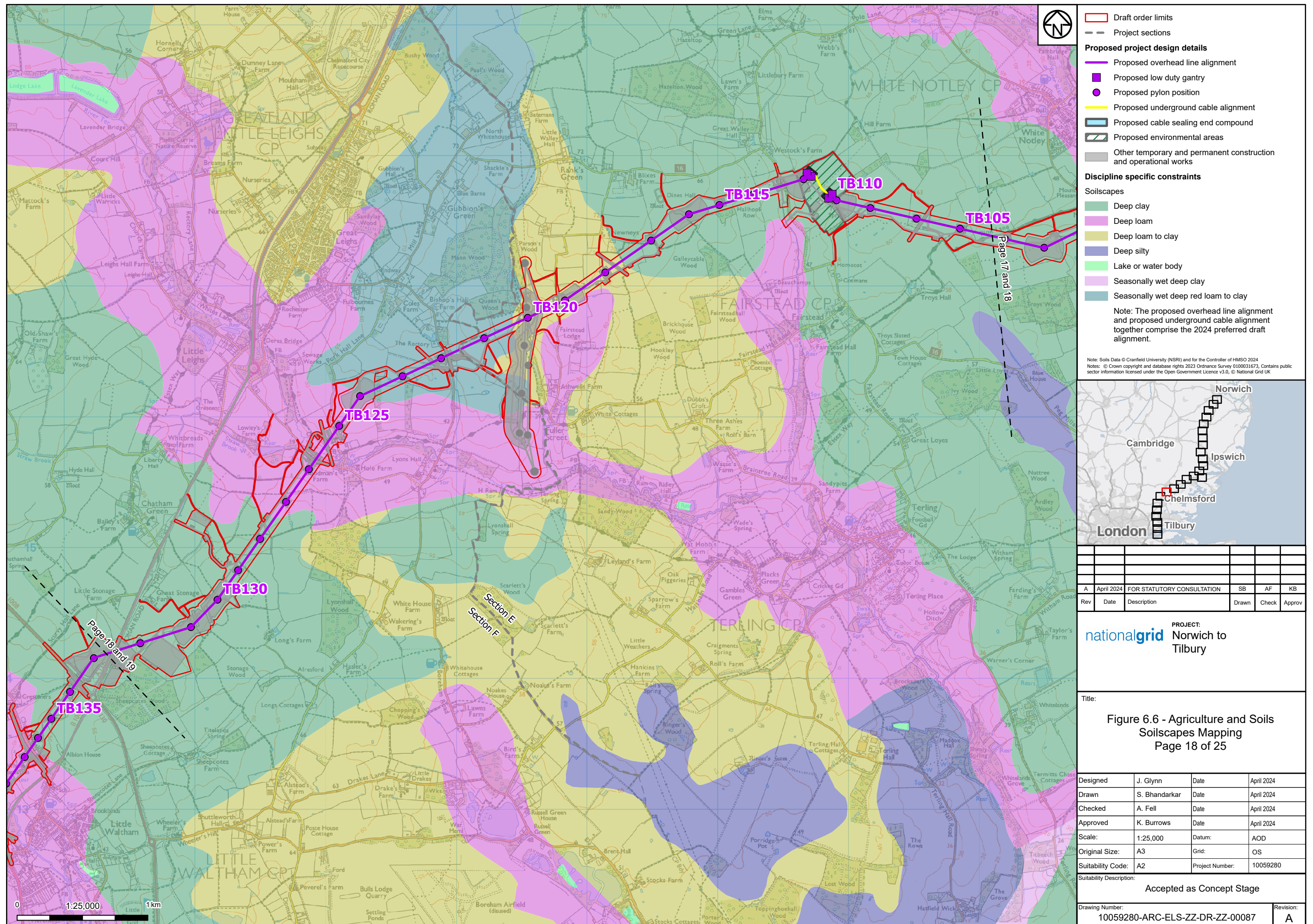



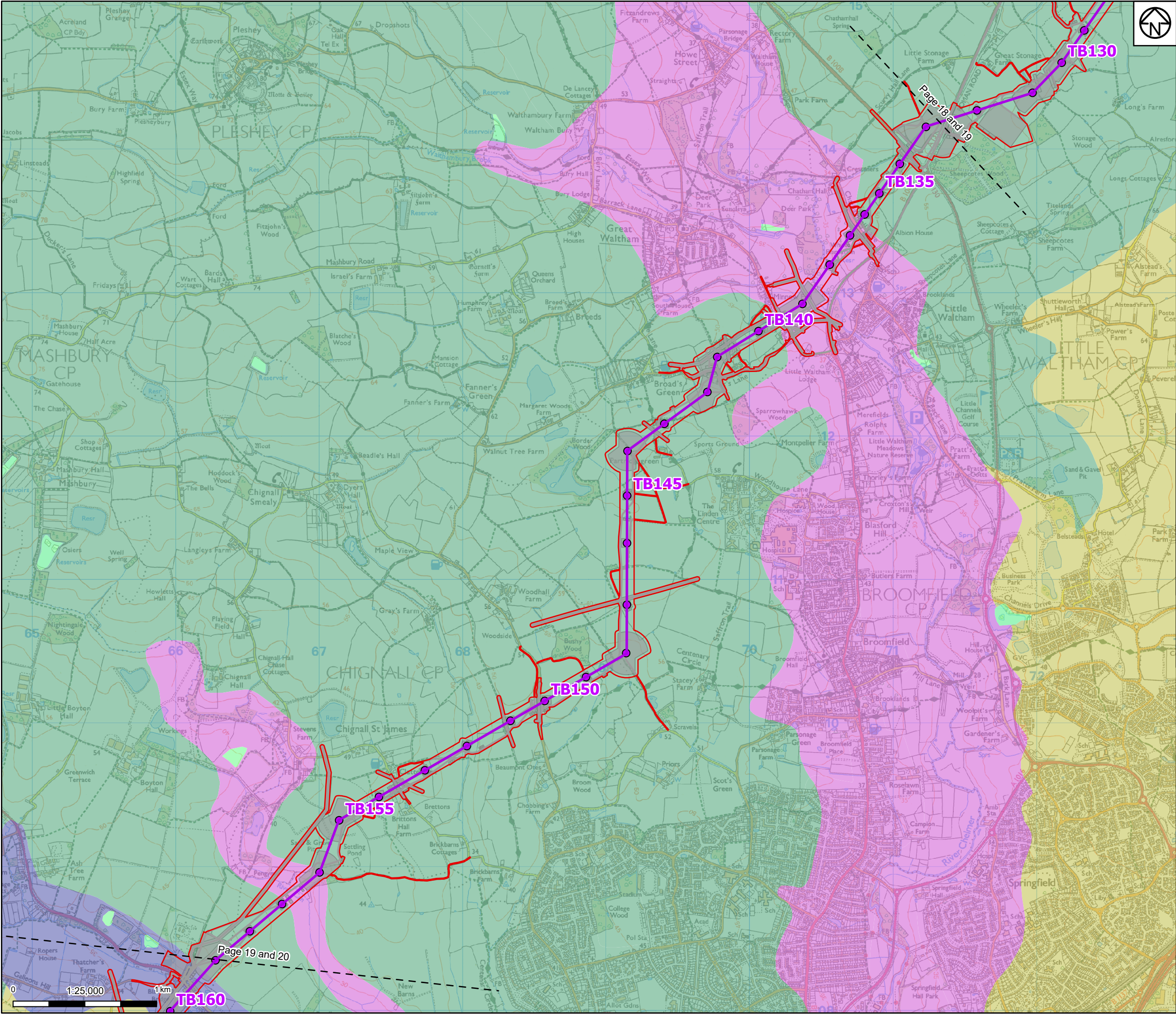

Draft order limits

Proposed project design details

Proposed overhead line alignment

Proposed pylon position

Other temporary and permanent construction and operational works

Discipline specific constraints

Soilscapes

Deep clay

Deep loam

Deep loam over gravel

Deep loam to clay

Deep silty

Lake or water body

Note: The proposed overhead line alignment and proposed underground cable alignment together comprise the 2024 preferred draft alignment.

Note: Soils Data © Cranfield University (NSRI) and for the Controller of HMSO 2024

Notes: © Crown copyright and database rights 2023 Ordnance Survey 0100031673, Contains public sector information licensed under the Open Government Licence v3.0, © National Grid UK



A	April 2024	FOR STATUTORY CONSULTATION	SB	AF	KB
Rev	Date	Description	Drawn	Check	Approv

PROJECT:  
Norwich to  
Tilbury

Title:  
  
Figure 6.6 - Agriculture and Soils  
Soilscapes Mapping  
Page 19 of 25

Designed	J. Glynn	Date	April 2024
Drawn	S. Bhandarkar	Date	April 2024
Checked	A. Fell	Date	April 2024
Approved	K. Burrows	Date	April 2024
Scale:	1:25,000	Datum:	AOD
Original Size:	A3	Grid:	OS
Suitability Code:	A2	Project Number:	10059280

Suitability Description:  
Accepted as Concept Stage

Drawing Number:  
10059280-ARC-ELS-ZZ-DR-ZZ-00087

Revision:  
A



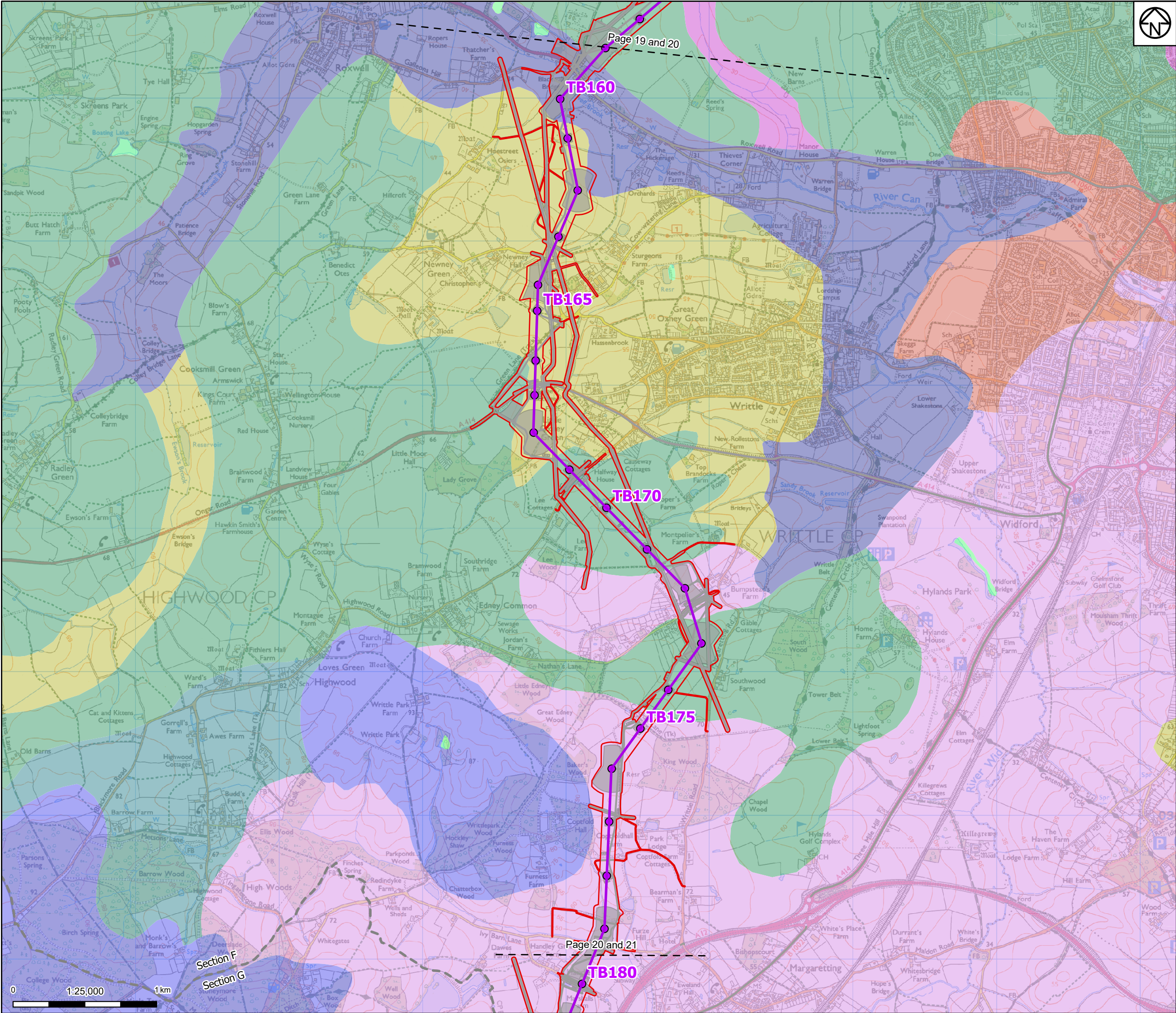

**Legend**

**Draft order limits**

- Draft order limits

**Project sections**

- Project sections

**Proposed project design details**

- Proposed overhead line alignment
- Proposed pylon position
- Other temporary and permanent construction and operational works

**Discipline specific constraints**

**Soils**

- Deep clay
- Deep loam
- Deep loam over gravel
- Deep loam to clay
- Deep silty
- Lake or water body
- Seasonally wet deep clay
- Seasonally wet deep loam to clay
- Seasonally wet deep red loam to clay

Note: The proposed overhead line alignment and proposed underground cable alignment together comprise the 2024 preferred draft alignment.

Note: Soils Data © Cranfield University (NSRI) and for the Controller of HMSO 2024  
Notes: © Crown copyright and database rights 2023 Ordnance Survey 0100031673, Contains public sector information licensed under the Open Government Licence v3.0, © National Grid UK

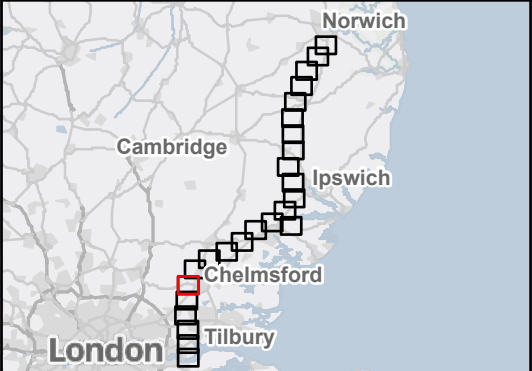

A	April 2024	FOR STATUTORY CONSULTATION	SB	AF	KB
Rev	Date	Description	Drawn	Check	Approv

**PROJECT:** Norwich to Tilbury

**nationalgrid**

**Title:**

Figure 6.6 - Agriculture and Soils  
Soils Mapping  
Page 20 of 25

Designed	J. Glynn	Date	April 2024
Drawn	S. Bhandarkar	Date	April 2024
Checked	A. Fell	Date	April 2024
Approved	K. Burrows	Date	April 2024
Scale:	1:25,000	Datum:	AOD
Original Size:	A3	Grid:	OS
Suitability Code:	A2	Project Number:	10059280

**Suitability Description:**

Accepted as Concept Stage

**Drawing Number:** 10059280-ARC-ELS-ZZ-DR-ZZ-00087

**Revision:** A



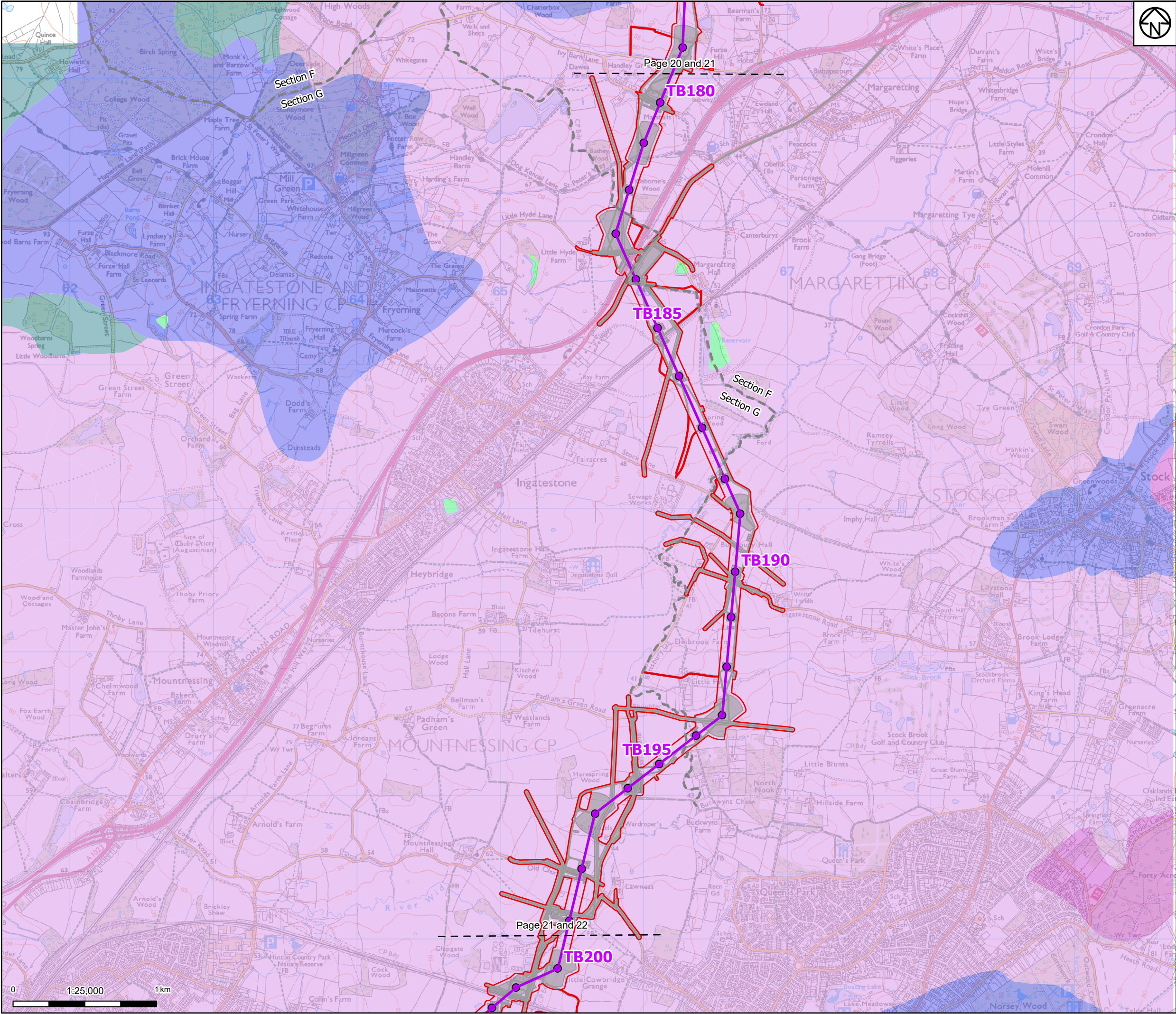

- Legend**
- Draft order limits
  - Project sections
  - Proposed project design details**
    - Proposed overhead line alignment
    - Proposed pylon position
    - Other temporary and permanent construction and operational works
  - Discipline specific constraints**
    - Soilscapes
      - Deep loam
      - Lake or water body
      - Seasonally wet deep clay
      - Seasonally wet deep loam to clay
      - Seasonally wet deep red loam to clay
- Note: The proposed overhead line alignment and proposed underground cable alignment together comprise the 2024 preferred draft alignment.

Note: Soils Data © Cranfield University (NSRI) and for the Controller of HMSO 2024  
Notes: © Crown copyright and database rights 2023 Ordnance Survey 0100031673, Contains public sector information licensed under the Open Government Licence v3.0, © National Grid UK



Rev	Date	Description	Drawn	Check	Approv
A	April 2024	FOR STATUTORY CONSULTATION	SB	AF	KB

**nationalgrid** PROJECT: Norwich to Tilbury

Title: Figure 6.6 - Agriculture and Soils Soilscapes Mapping Page 21 of 25

Designed	J. Glynn	Date	April 2024
Drawn	S. Bhandarkar	Date	April 2024
Checked	A. Fell	Date	April 2024
Approved	K. Burrows	Date	April 2024
Scale:	1:25,000	Datum:	AOD
Original Size:	A3	Grid:	OS
Suitability Code:	A2	Project Number:	10059280

Suitability Description: Accepted as Concept Stage

Drawing Number: 10059280-ARC-ELS-ZZ-DR-ZZ-00087 Revision: A



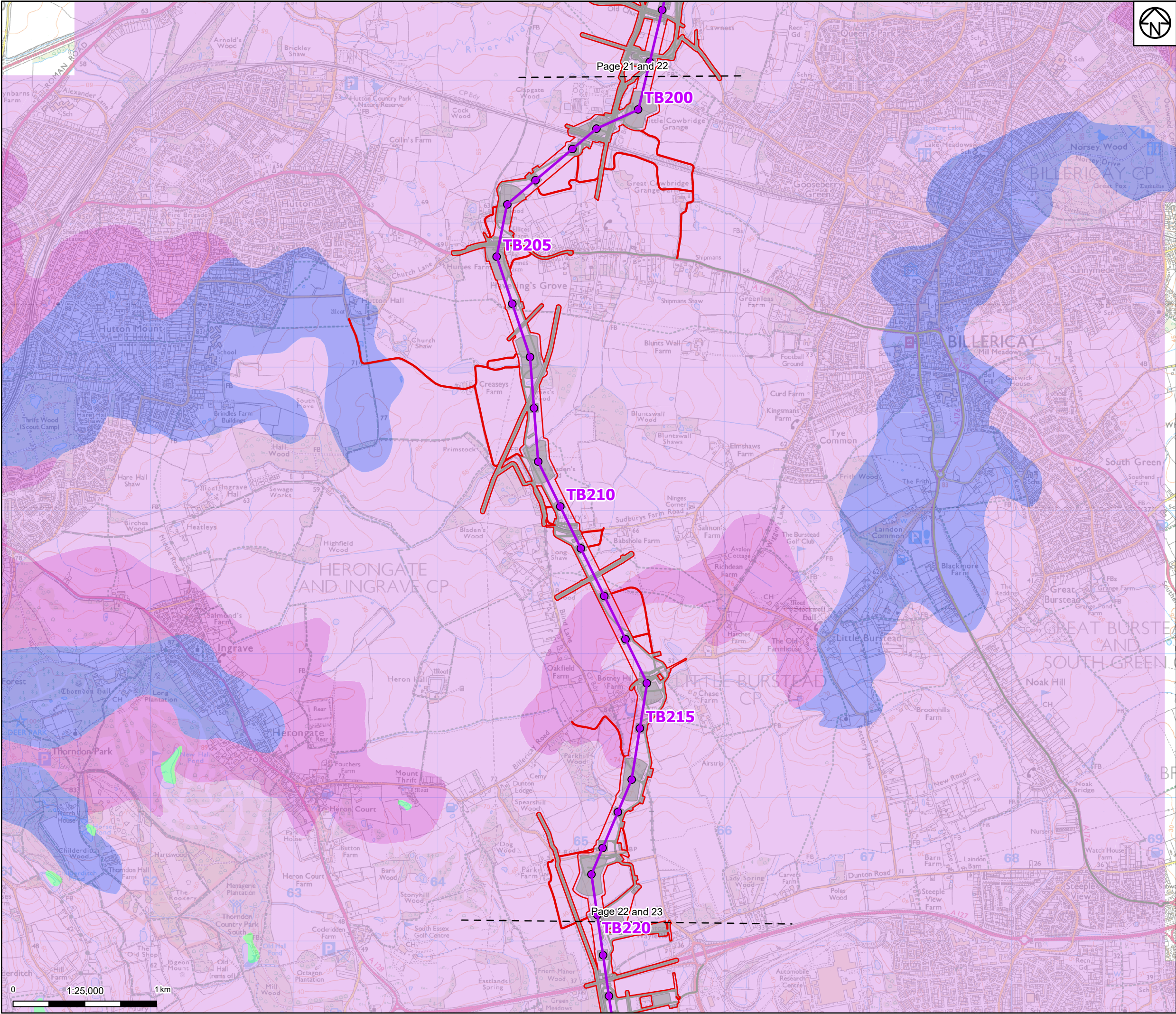

Draft order limits

Proposed project design details

Proposed overhead line alignment

Proposed pylon position

Other temporary and permanent construction and operational works

Discipline specific constraints

Soilscapes

Deep loam

Lake or water body

Seasonally wet deep clay

Seasonally wet deep loam to clay

Note: The proposed overhead line alignment and proposed underground cable alignment together comprise the 2024 preferred draft alignment.

Note: Soils Data © Cranfield University (NSRI) and for the Controller of HMSO 2024

Notes: © Crown copyright and database rights 2023 Ordnance Survey 0100031673, Contains public sector information licensed under the Open Government Licence v3.0, © National Grid UK

A	April 2024	FOR STATUTORY CONSULTATION	SB	AF	KB
Rev	Date	Description	Drawn	Check	Approv

PROJECT:  
Norwich to  
Tilbury

Title:  
  
Figure 6.6 - Agriculture and Soils  
Soilscapes Mapping  
Page 22 of 25

Designed	J. Glynn	Date	April 2024
Drawn	S. Bhandarkar	Date	April 2024
Checked	A. Fell	Date	April 2024
Approved	K. Burrows	Date	April 2024
Scale:	1:25,000	Datum:	AOD
Original Size:	A3	Grid:	OS
Suitability Code:	A2	Project Number:	10059280
Suitability Description: Accepted as Concept Stage			
Drawing Number: 10059280-ARC-ELS-ZZ-DR-ZZ-00087			Revision: A

01:25,0001 km

Print Date: 03-19-24 13:15:36

COPYRIGHT: NOT TO BE REPRODUCED WITHOUT THE WRITTEN PERMISSION OF NATIONAL GRID ELECTRICITY TRANSMISSION PLC



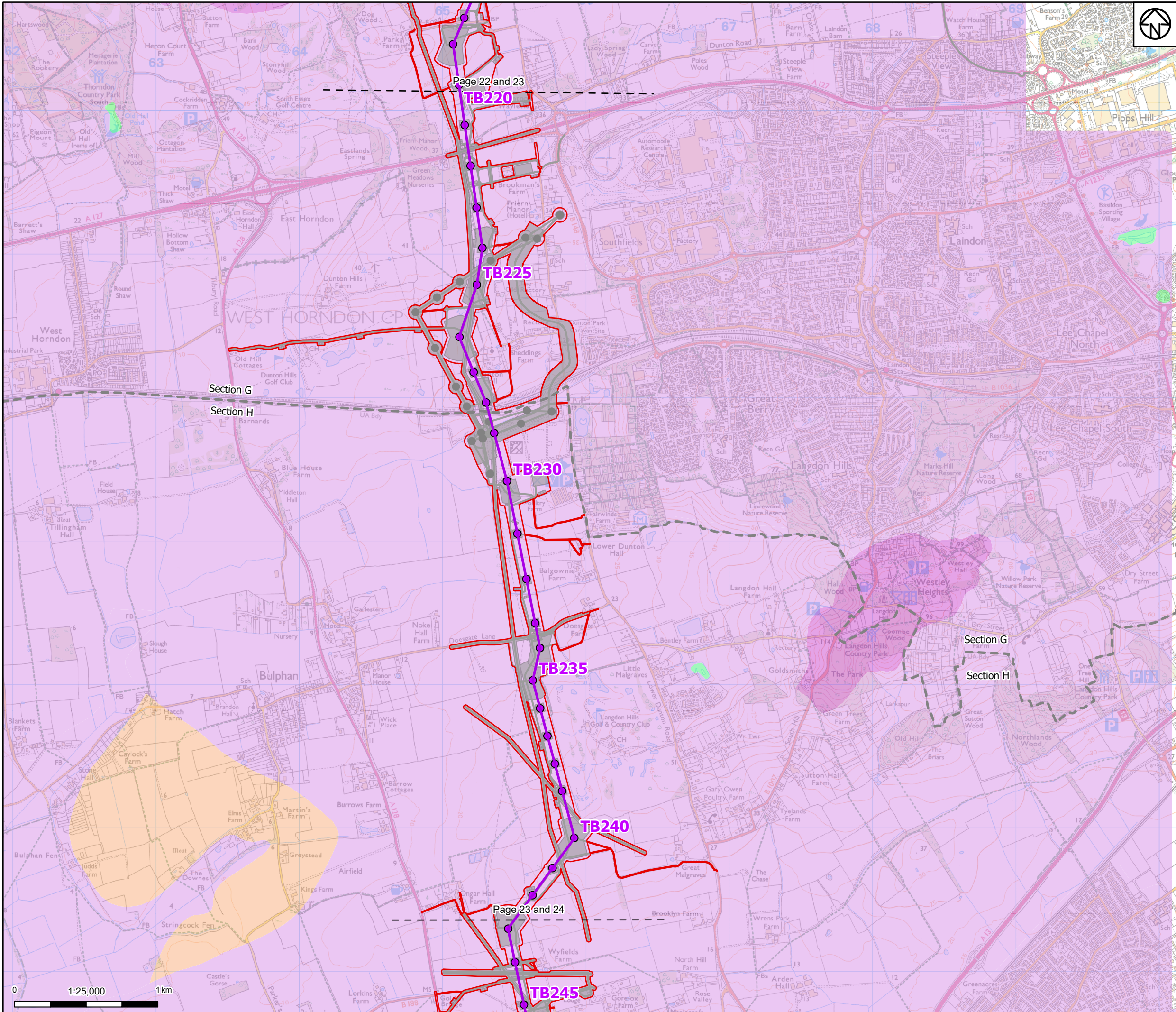

- Legend**
- Draft order limits
  - Project sections
  - Proposed project design details**
    - Proposed overhead line alignment
    - Proposed pylon position
    - Other temporary and permanent construction and operational works

- Discipline specific constraints**
- Soilscapes**
- Deep loam
  - Lake or water body
  - Loam over sandstone
  - Seasonally wet deep clay
  - Seasonally wet deep loam

Note: The proposed overhead line alignment and proposed underground cable alignment together comprise the 2024 preferred draft alignment.

Note: Soils Data © Cranfield University (NSRI) and for the Controller of HMSO 2024  
Notes: © Crown copyright and database rights 2023 Ordnance Survey 0100031673, Contains public sector information licensed under the Open Government Licence v3.0, © National Grid UK



Rev		Date	Description	Drawn	Check	Approv
A		April 2024	FOR STATUTORY CONSULTATION	SB	AF	KB

**PROJECT:**  
nationalgrid Norwich to Tilbury

**Title:**  
Figure 6.6 - Agriculture and Soils  
Soilscapes Mapping  
Page 23 of 25

Designed	J. Glynn	Date	April 2024
Drawn	S. Bhandarkar	Date	April 2024
Checked	A. Fell	Date	April 2024
Approved	K. Burrows	Date	April 2024
Scale:	1:25,000	Datum:	AOD
Original Size:	A3	Grid:	OS
Suitability Code:	A2	Project Number:	10059280

Accepted as Concept Stage

Drawing Number:	Revision:
10059280-ARC-ELS-ZZ-DR-ZZ-00087	A







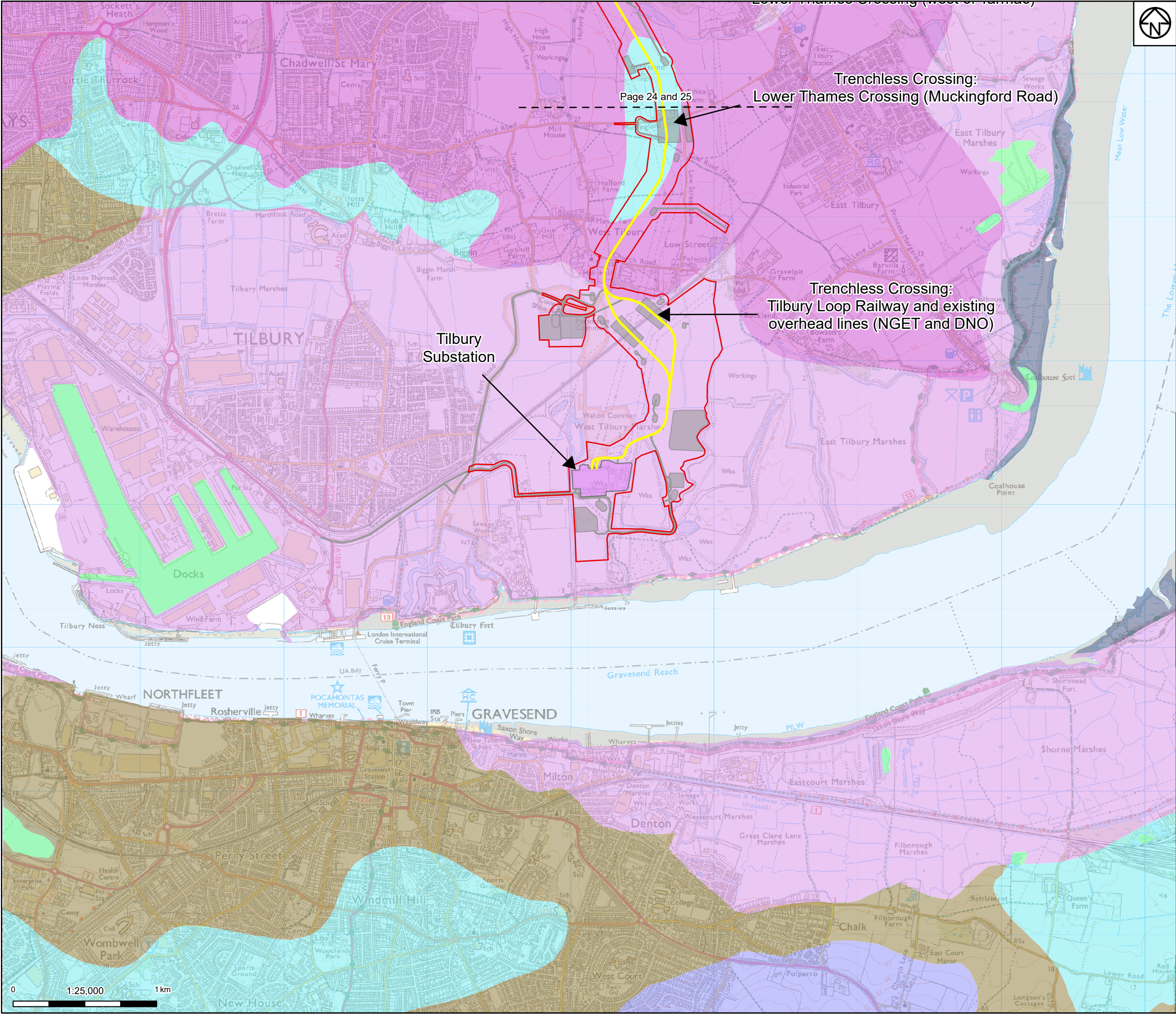

Draft order limits

Proposed project design details

Proposed underground cable alignment

Existing substation

Other temporary and permanent construction and operational works

Discipline specific constraints

Soils

Deep loam

Lake or water body

Loam over chalk

Loam over sandstone

Saltmarsh

Seasonally wet deep clay

Silty over chalk

Note: The proposed overhead line alignment and proposed underground cable alignment together comprise the 2024 preferred draft alignment.

Note: Soils Data © Cranfield University (NSRI) and for the Controller of HMSO 2024

Notes: © Crown copyright and database rights 2023 Ordnance Survey 0100031673, Contains public sector information licensed under the Open Government Licence v3.0, © National Grid UK

Norwich

Cambridge

Ipswich

Chelmsford

Tilbury

London

A	April 2024	FOR STATUTORY CONSULTATION	SB	AF	KB
Rev	Date	Description	Drawn	Check	Approv

nationalgrid

PROJECT: Norwich to Tilbury

Title:

Figure 6.6 - Agriculture and Soils Soils

Soils

Page 25 of 25

Designed	J. Glynn	Date	April 2024
Drawn	S. Bhandarkar	Date	April 2024
Checked	A. Fell	Date	April 2024
Approved	K. Burrows	Date	April 2024
Scale:	1:25,000	Datum:	AOD
Original Size:	A3	Grid:	OS
Suitability Code:	A2	Project Number:	10059280
Suitability Description:			
Accepted as Concept Stage			

Drawing Number:

10059280-ARC-ELS-ZZ-DR-ZZ-00087

Revision:

A



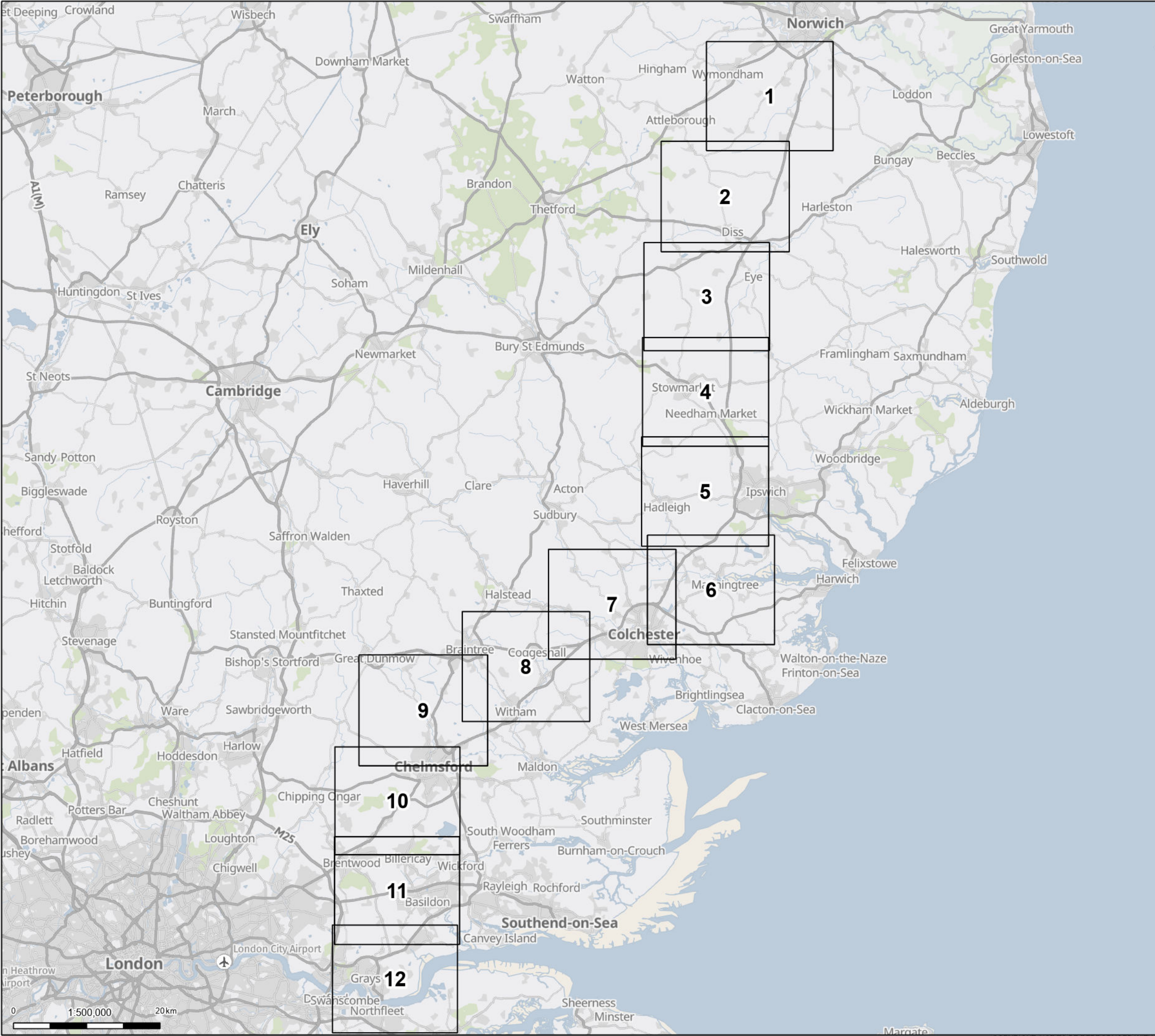

Pages

Note: This figure has been revised. This does not affect the preliminary assessment in the PEIR. For more details we refer you to the Errata and Corrections Log (June 2024) on the Project website

Notes: © Crown copyright and database rights 2023 Ordnance Survey 0100031673. Contains public sector information licensed under the Open Government Licence v3.0. © National Grid UK

B	June 2024	FOR STATUTORY CONSULTATION	KF	AF	KB
A	April 2024	FOR STATUTORY CONSULTATION	SB	AF	KB
Rev	Date	Description	Drawn	Check	Approv

PROJECT:

Norwich to Tilbury

Title:

Figure 7.1 - Air Quality - Study Area and Constraints Overview

Designed	S. Gkino	Date	June 2024
Drawn	K. Fischer	Date	June 2024
Checked	A. Fell	Date	June 2024
Approved	K. Burrows	Date	June 2024
Scale:	1:500,000	Datum:	AOD
Original Size:	A3	Grid:	OS
Suitability Code:	A2	Project Number:	10059280

Suitability Description:

Accepted as Concept Stage

Drawing Number:

10059280-ARC-EGN-ZZ-DR-ZZ-00151

Revision:

B



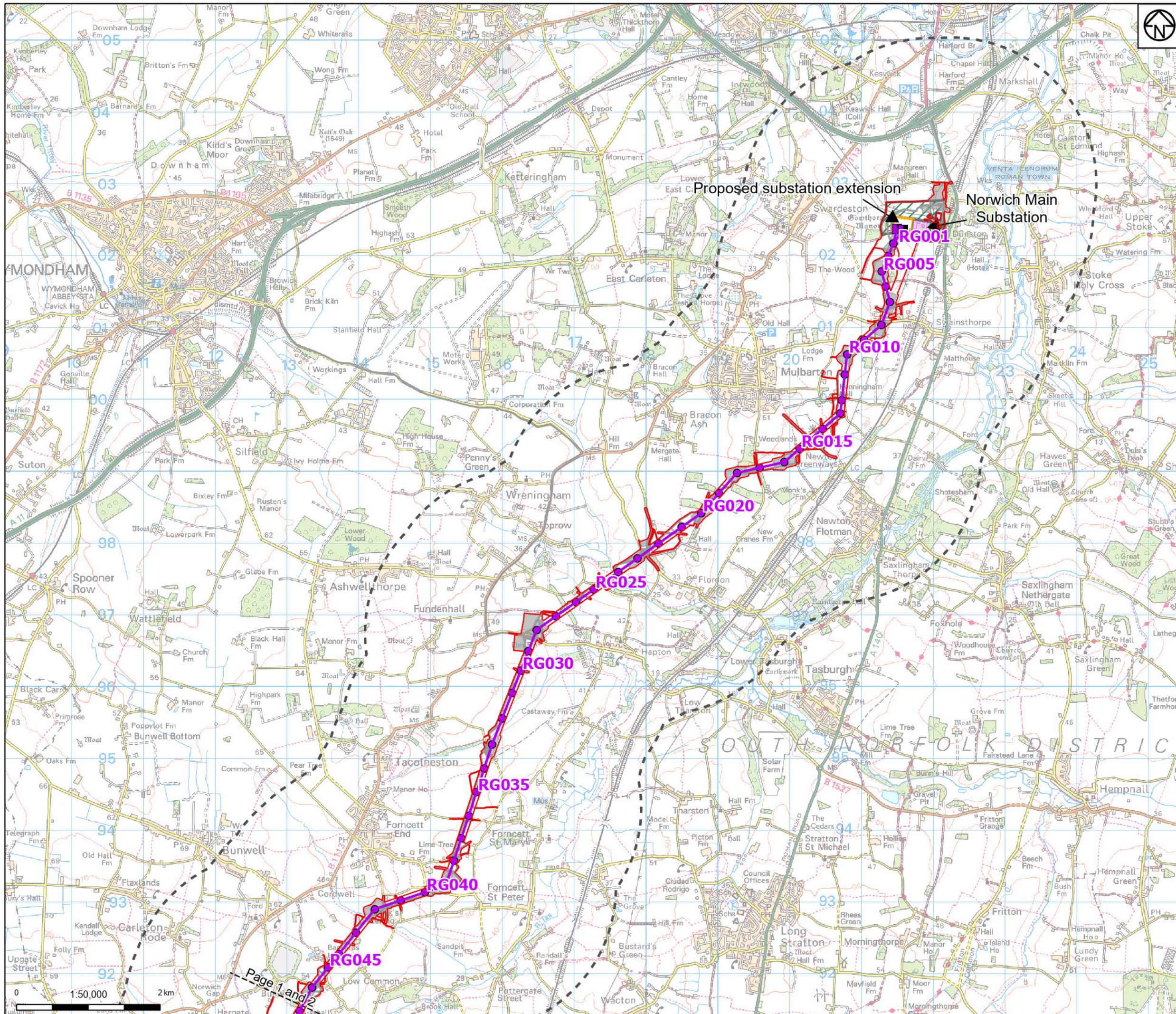

Draft order limits

Project sections

Proposed project design details

Proposed overhead line alignment

Proposed full line tension gantry

Proposed pylon position

Existing substation

Proposed substation extension

Other temporary and permanent construction and operational works

Proposed environmental areas

Discipline specific constraints

2km Study Area

Note: The proposed overhead line alignment and proposed underground cable alignment together comprise the 2024 preferred draft alignment.

Notes: © Crown copyright and database rights 2023 Ordnance Survey 0100031673. Contains public sector information licensed under the Open Government Licence v3.0. © National Grid UK

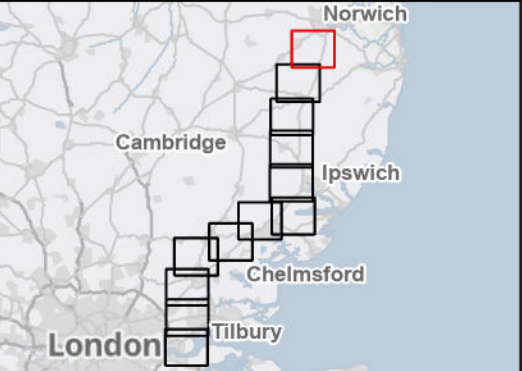

Rev	Date	Description	Drawn	Check	Approv
B	June 2024	FOR STATUTORY CONSULTATION	KF	AF	KB
A	April 2024	FOR STATUTORY CONSULTATION	SB	AF	KB

nationalgrid

PROJECT:  
Norwich to  
Tilbury

Title:

Figure 7.1 - Air Quality -  
Study Area and Constraints  
Page 1 of 12

Designed	S. Gkino	Date	June 2024
Drawn	K. Fischer	Date	June 2024
Checked	A. Fell	Date	June 2024
Approved	K. Burrows	Date	June 2024
Scale:	1:50,000	Datum:	AOD
Original Size:	A3	Grid:	OS
Suitability Code:	A2	Project Number:	10059280

Accepted as Concept Stage

Drawing Number:  
10059280-ARC-EGN-ZZ-DR-ZZ-00151

Revision:  
B







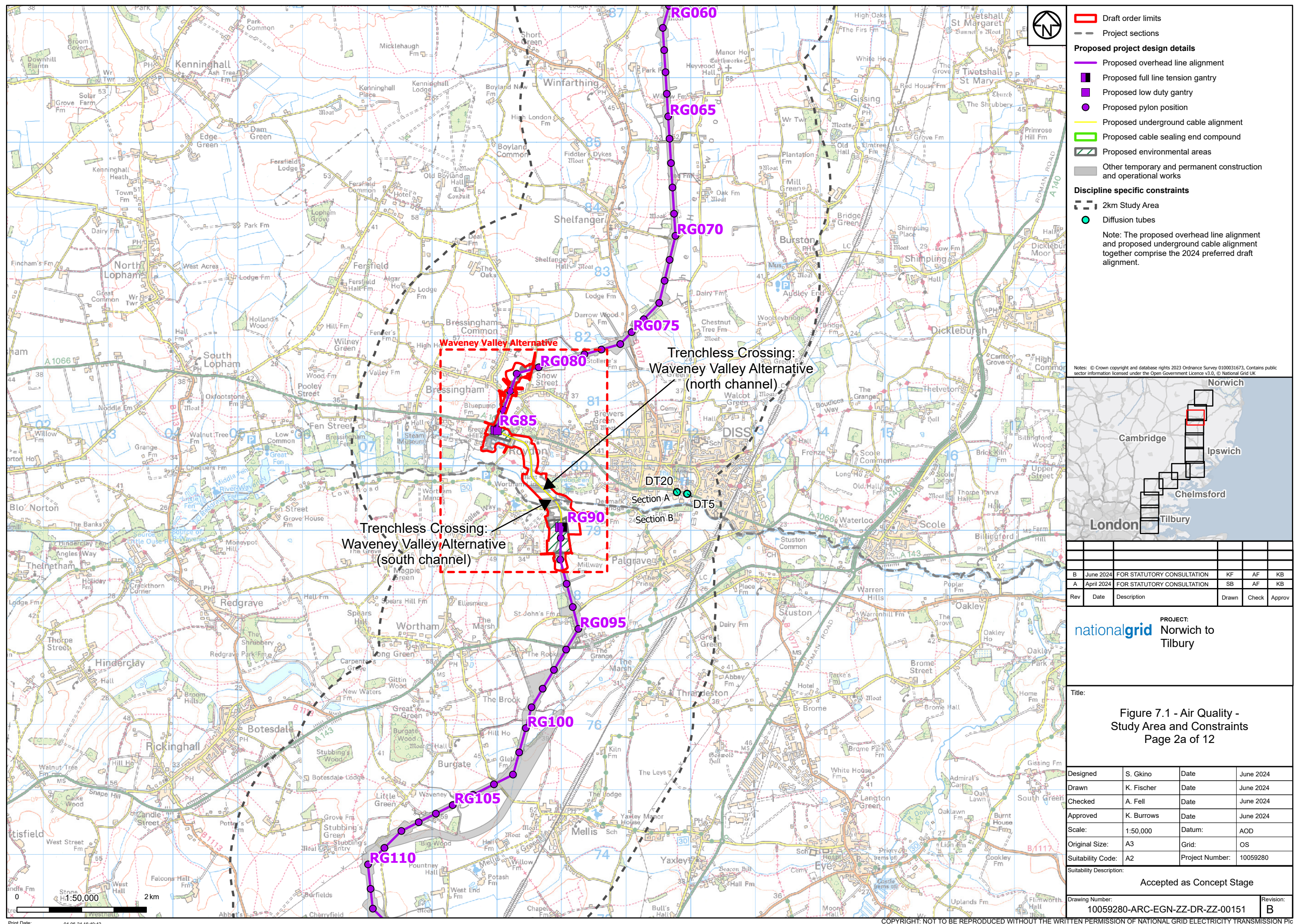



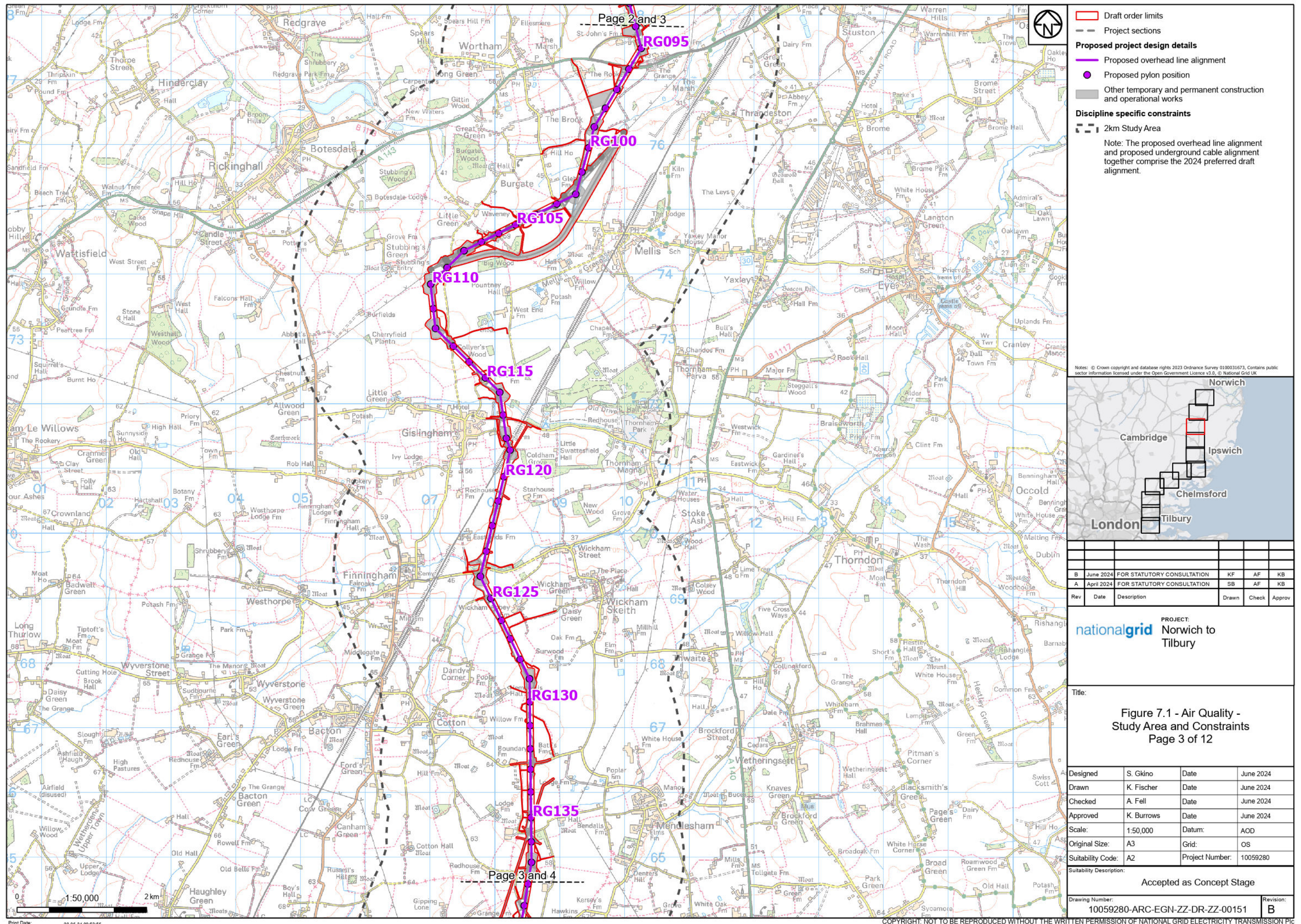



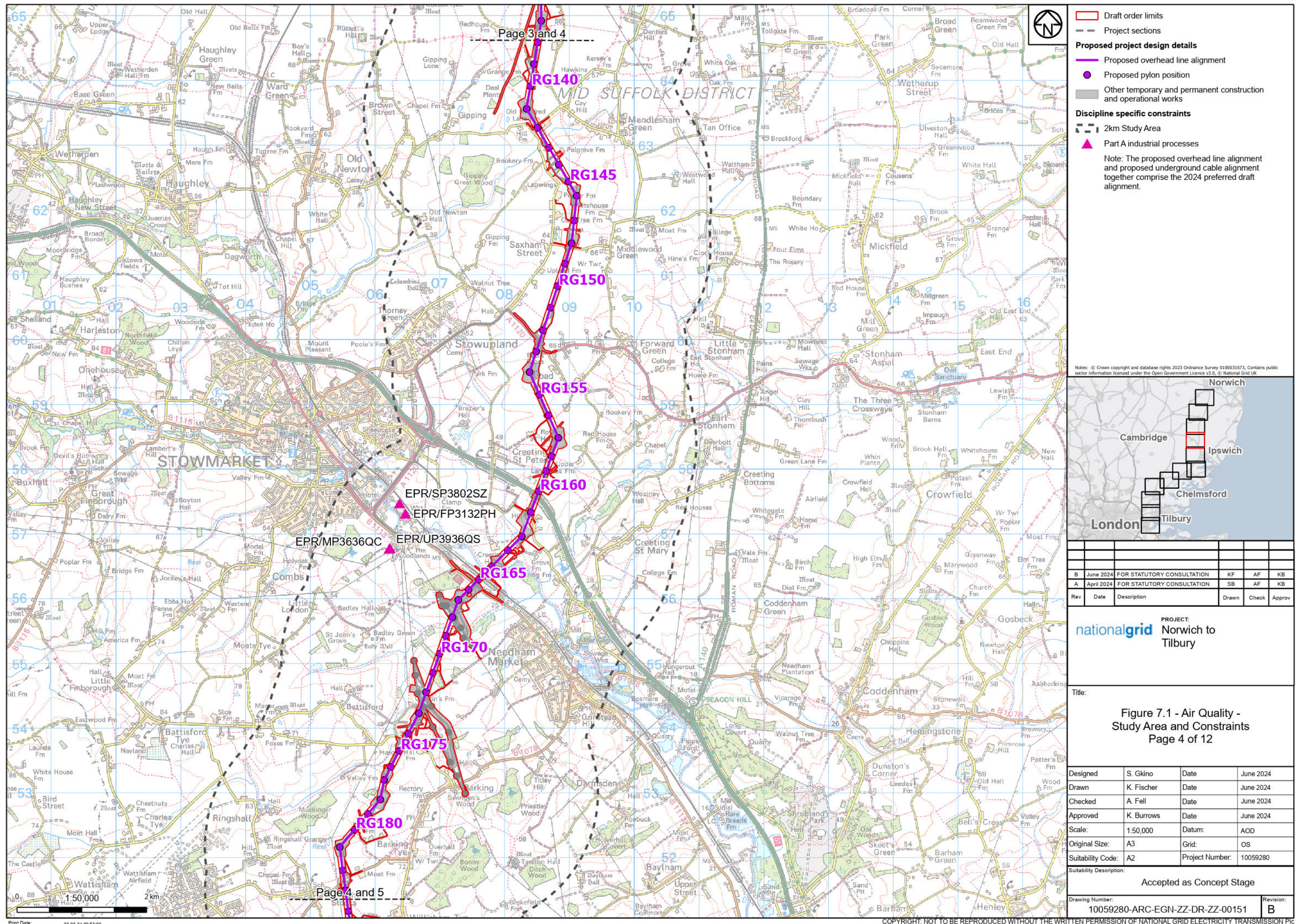



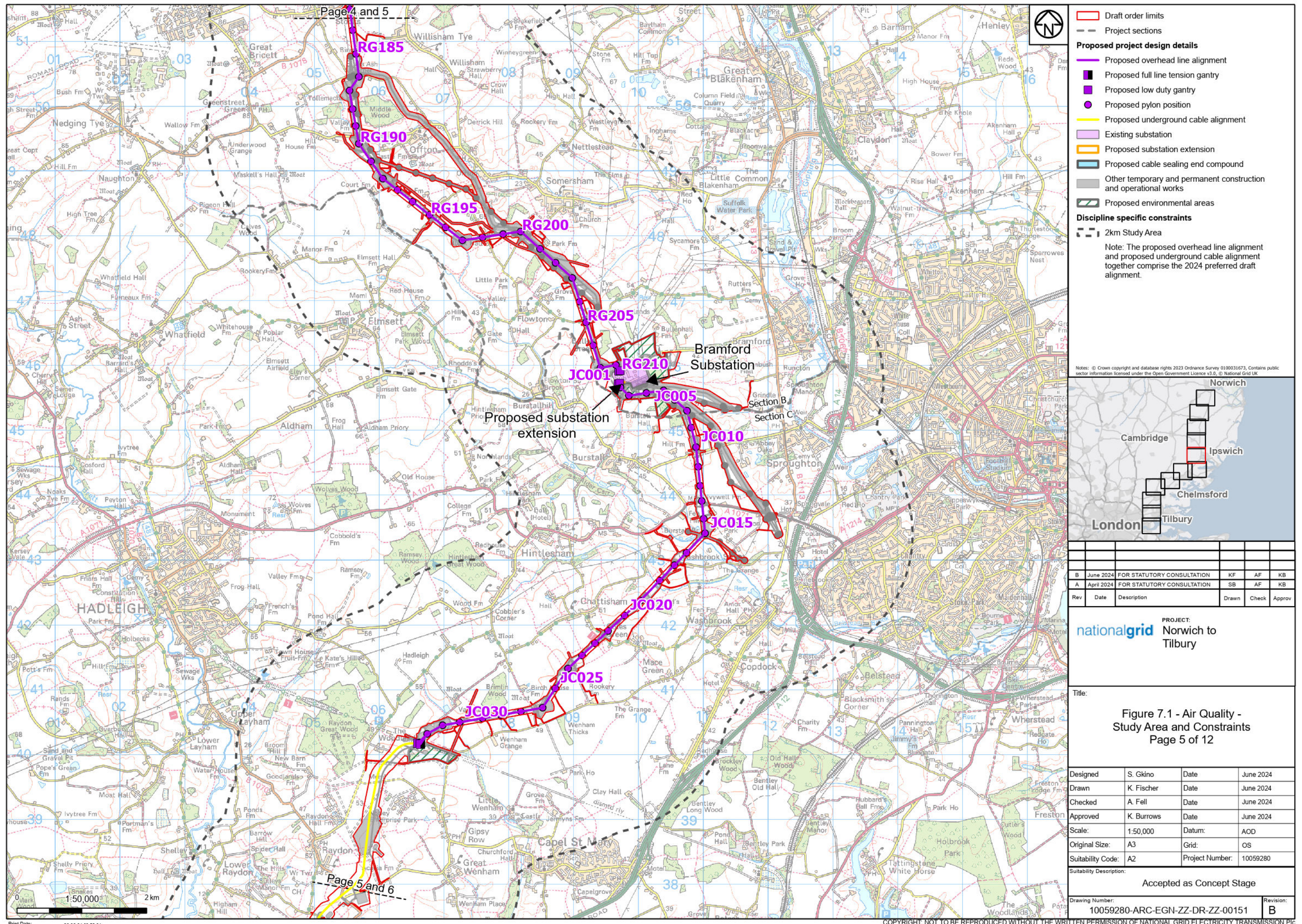



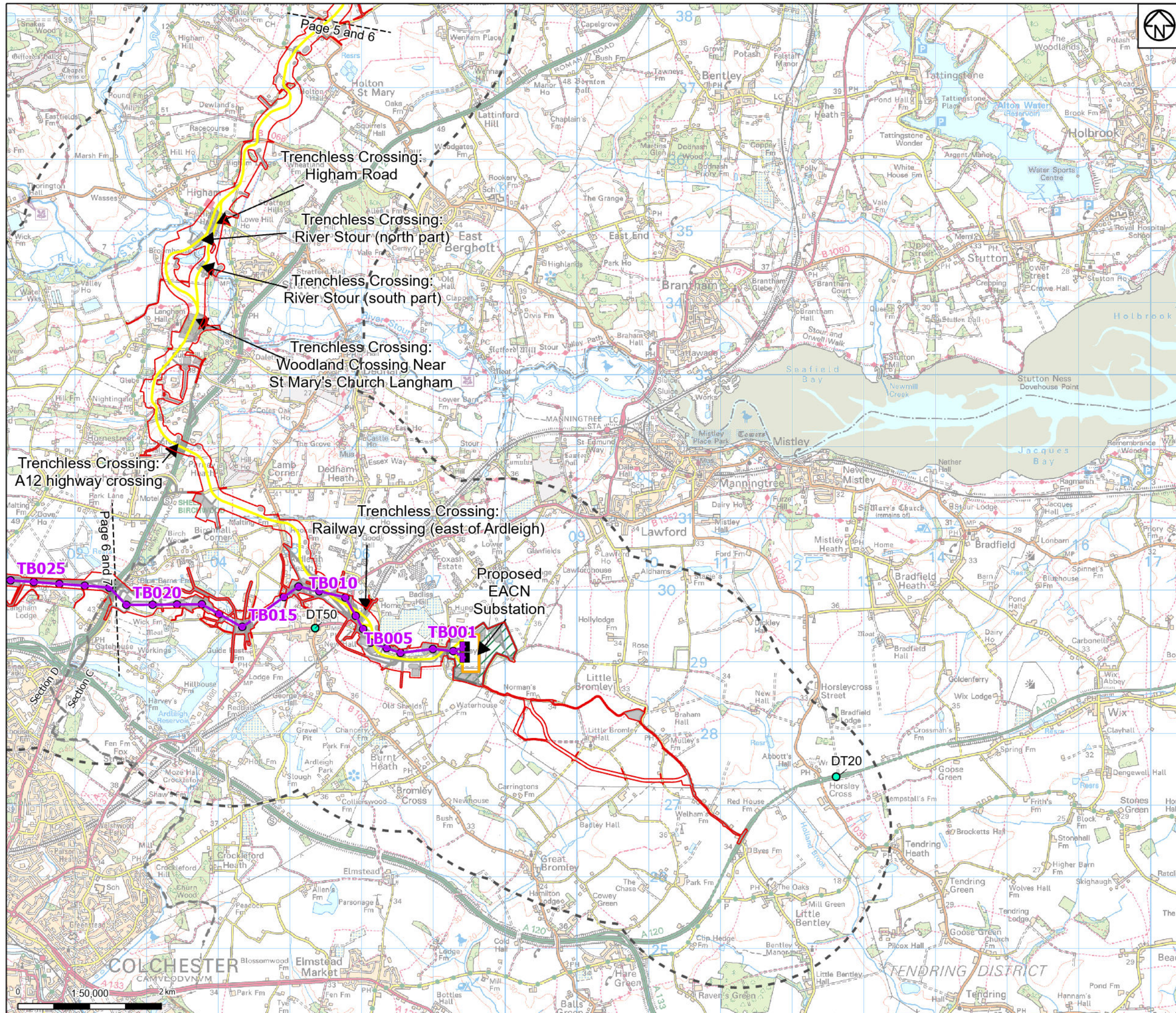

Draft order limits  
Project sections

**Proposed project design details**

- Proposed overhead line alignment
- Proposed full line tension gantry
- Proposed pylon position
- Proposed underground cable alignment
- Proposed EACN substation
- Other temporary and permanent construction and operational works
- Proposed environmental areas

**Discipline specific constraints**

- 2km Study Area
- Diffusion tubes

Note: The proposed overhead line alignment and proposed underground cable alignment together comprise the 2024 preferred draft alignment.

Notes: © Crown copyright and database rights 2023 Ordnance Survey 0100031673. Contains public sector information licensed under the Open Government Licence v3.0. © National Grid UK

B	June 2024	FOR STATUTORY CONSULTATION	KF	AF	KB
A	April 2024	FOR STATUTORY CONSULTATION	SB	AF	KB
Rev	Date	Description	Drawn	Check	Approv

PROJECT:  
**Norwich to  
Tilbury**

Title:  
**Figure 7.1 - Air Quality -  
Study Area and Constraints  
Page 6 of 12**

Designed	S. Gkino	Date	June 2024
Drawn	K. Fischer	Date	June 2024
Checked	A. Fell	Date	June 2024
Approved	K. Burrows	Date	June 2024
Scale:	1:50,000	Datum:	AOD
Original Size:	A3	Grid:	OS
Suitability Code:	A2	Project Number:	10059280

Suitability Description:  
Accepted as Concept Stage

Drawing Number:  
10059280-ARC-EGN-ZZ-DR-ZZ-00151

Revision:  
**B**



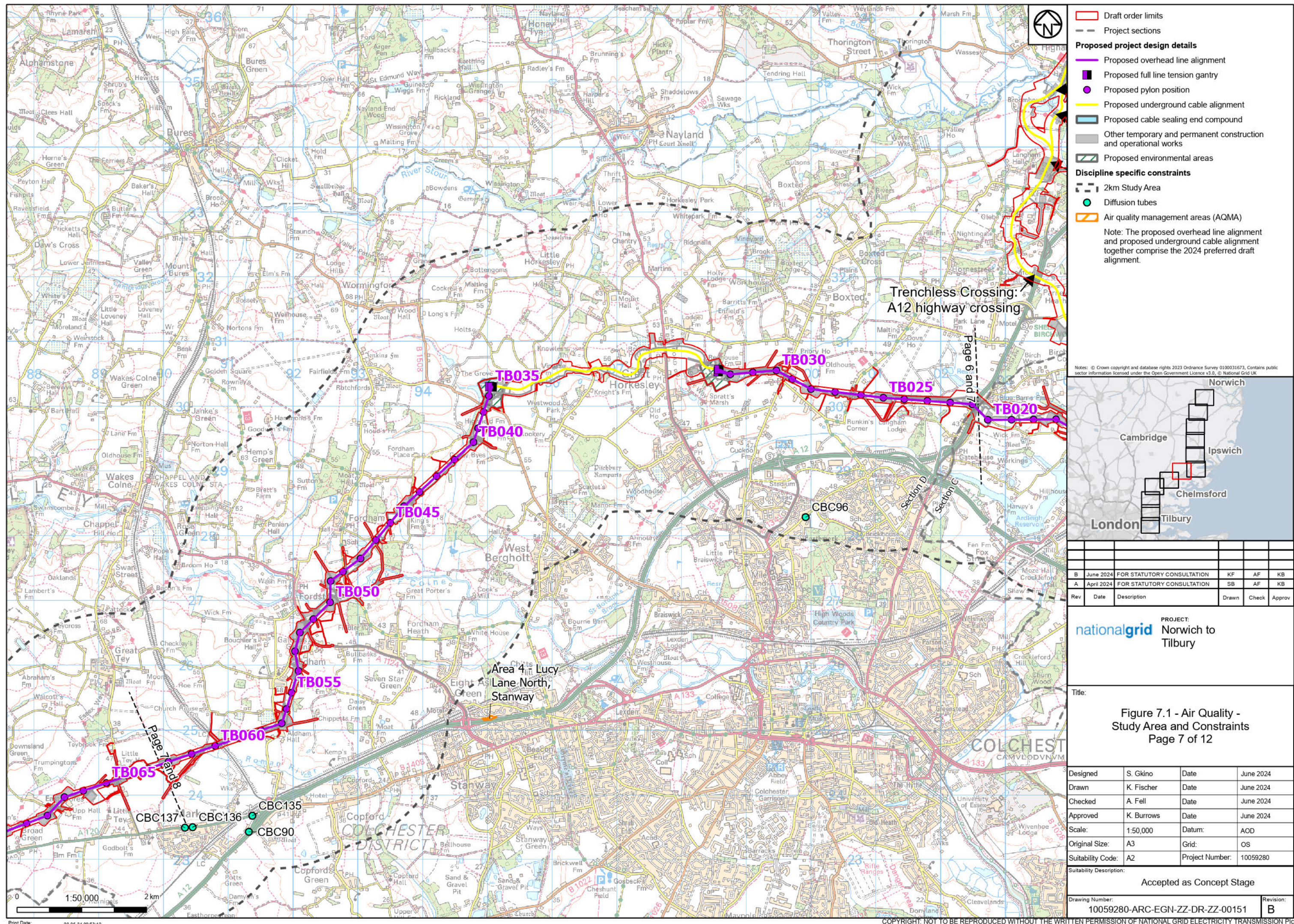



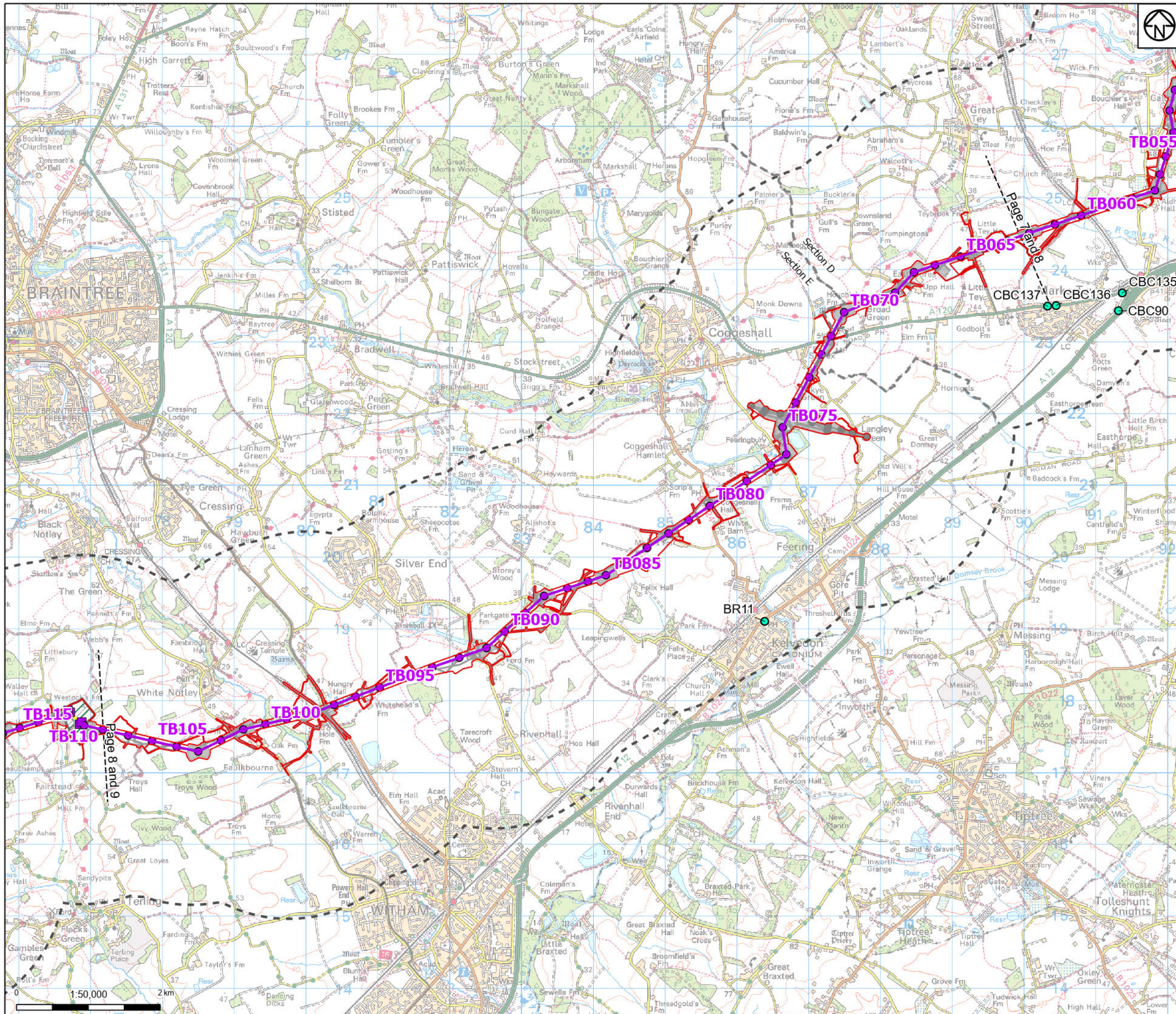

- Draft order limits
  - Project sections
  - Proposed project design details**
    - Proposed overhead line alignment
    - Proposed low duty gantry
    - Proposed pylon position
    - Proposed underground cable alignment
    - Proposed cable sealing end compound
    - Other temporary and permanent construction and operational works
    - Proposed environmental areas
  - Discipline specific constraints**
    - 2km Study Area
    - Diffusion tubes
- Note: The proposed overhead line alignment and proposed underground cable alignment together comprise the 2024 preferred draft alignment.

Notes: © Crown copyright and database rights 2023 Ordnance Survey 0100031673. Contains public sector information licensed under the Open Government Licence v3.0. © National Grid UK

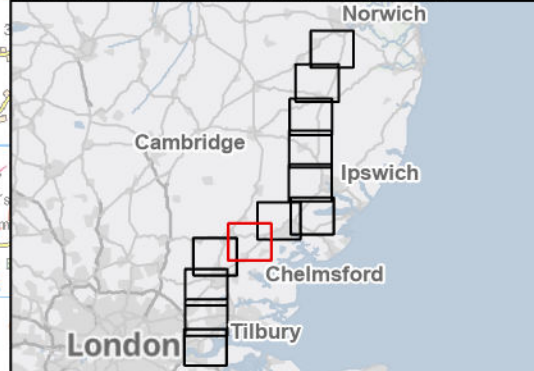

Rev	Date	Description	Drawn	Check	Approv
B	June 2024	FOR STATUTORY CONSULTATION	KF	AF	KB
A	April 2024	FOR STATUTORY CONSULTATION	SB	AF	KB

**PROJECT:**  
Norwich to Tilbury

**Title:**  
Figure 7.1 - Air Quality - Study Area and Constraints  
Page 8 of 12

Designed	S. Gkino	Date	June 2024
Drawn	K. Fischer	Date	June 2024
Checked	A. Fell	Date	June 2024
Approved	K. Burrows	Date	June 2024
Scale:	1:50,000	Datum:	AOD
Original Size:	A3	Grid:	OS
Suitability Code:	A2	Project Number:	10059280

Accepted as Concept Stage			
Drawing Number:	10059280-ARC-EGN-ZZ-DR-ZZ-00151	Revision:	B



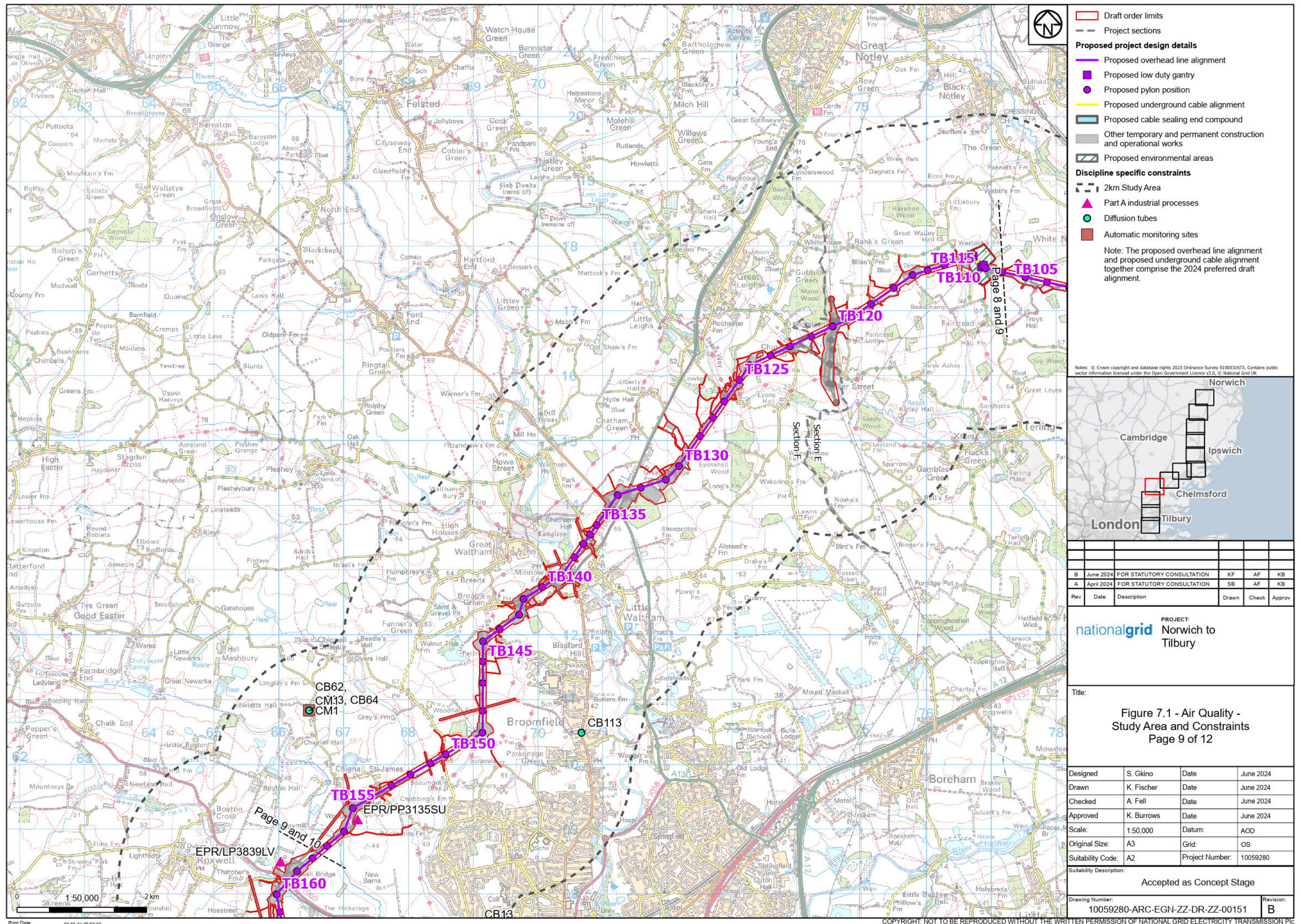



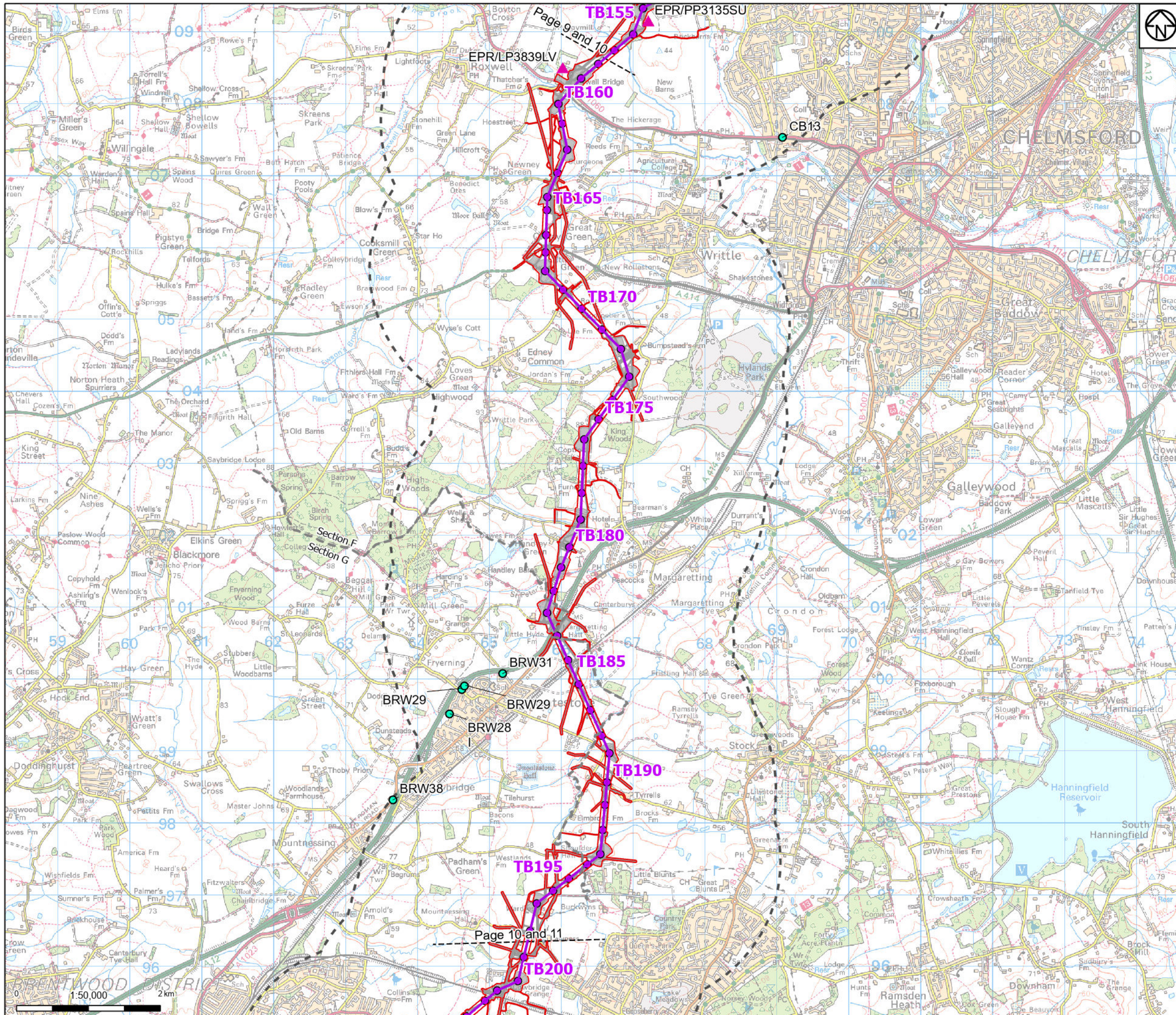

- Draft order limits
- Project sections
- Proposed project design details**
  - Proposed overhead line alignment
  - Proposed pylon position
  - Other temporary and permanent construction and operational works
- Discipline specific constraints**
  - 2km Study Area
  - Part A industrial processes
  - Diffusion tubes

Note: The proposed overhead line alignment and proposed underground cable alignment together comprise the 2024 preferred draft alignment.

Notes: © Crown copyright and database rights 2023 Ordnance Survey 0100031673. Contains public sector information licensed under the Open Government Licence v3.0. © National Grid UK



Rev	Date	Description	Drawn	Check	Approv
B	June 2024	FOR STATUTORY CONSULTATION	KF	AF	KB
A	April 2024	FOR STATUTORY CONSULTATION	SB	AF	KB

PROJECT:  
**nationalgrid** Norwich to Tilbury

Title:  
**Figure 7.1 - Air Quality - Study Area and Constraints**  
Page 10 of 12

Designed	S. Gkino	Date	June 2024
Drawn	K. Fischer	Date	June 2024
Checked	A. Fell	Date	June 2024
Approved	K. Burrows	Date	June 2024
Scale:	1:50,000	Datum:	AOD
Original Size:	A3	Grid:	OS
Suitability Code:	A2	Project Number:	10059280

Suitability Description:  
Accepted as Concept Stage

Drawing Number: 10059280-ARC-EGN-ZZ-DR-ZZ-00151	Revision: B
--	----------------



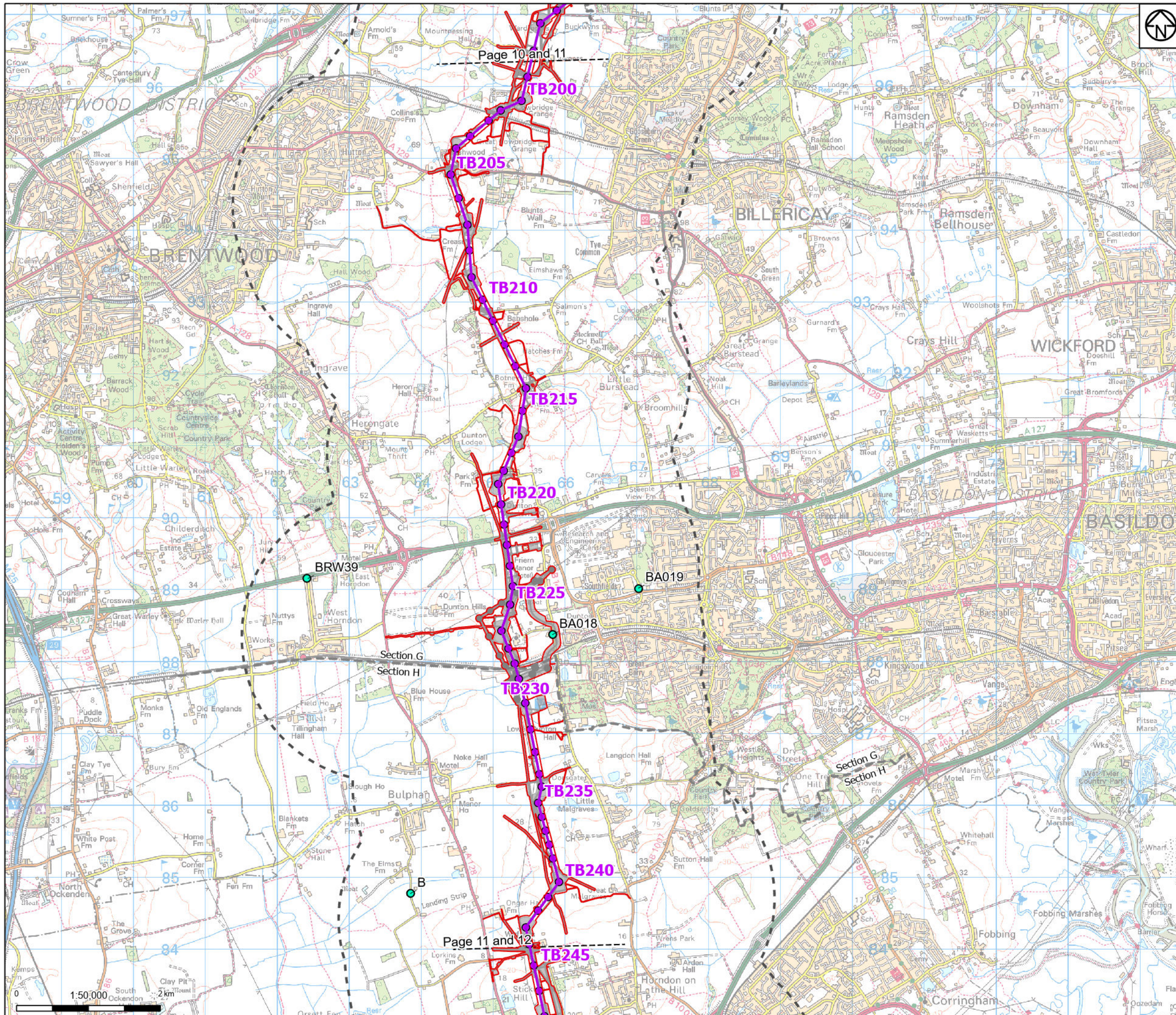

- Draft order limits
  - Project sections
  - Proposed project design details**
    - Proposed overhead line alignment
    - Proposed pylon position
    - Other temporary and permanent construction and operational works
  - Discipline specific constraints**
    - 2km Study Area
    - Diffusion tubes
- Note: The proposed overhead line alignment and proposed underground cable alignment together comprise the 2024 preferred draft alignment.

Notes: © Crown copyright and database rights 2023 Ordnance Survey 0100031673. Contains public sector information licensed under the Open Government Licence v3.0. © National Grid UK

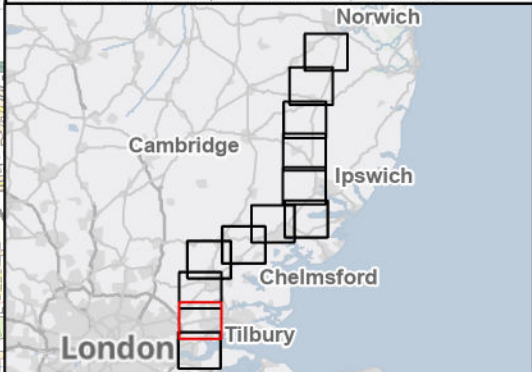

Rev	Date	Description	Drawn	Check	Approv
B	June 2024	FOR STATUTORY CONSULTATION	KF	AF	KB
A	April 2024	FOR STATUTORY CONSULTATION	SB	AF	KB

PROJECT:  
**nationalgrid** Norwich to Tilbury

Title:  
**Figure 7.1 - Air Quality - Study Area and Constraints**  
Page 11 of 12

Designed	S. Gkino	Date	June 2024
Drawn	K. Fischer	Date	June 2024
Checked	A. Fell	Date	June 2024
Approved	K. Burrows	Date	June 2024
Scale:	1:50,000	Datum:	AOD
Original Size:	A3	Grid:	OS
Suitability Code:	A2	Project Number:	10059280

Suitability Description:  
Accepted as Concept Stage

Drawing Number:  
10059280-ARC-EGN-ZZ-DR-ZZ-00151

Revision:  
B







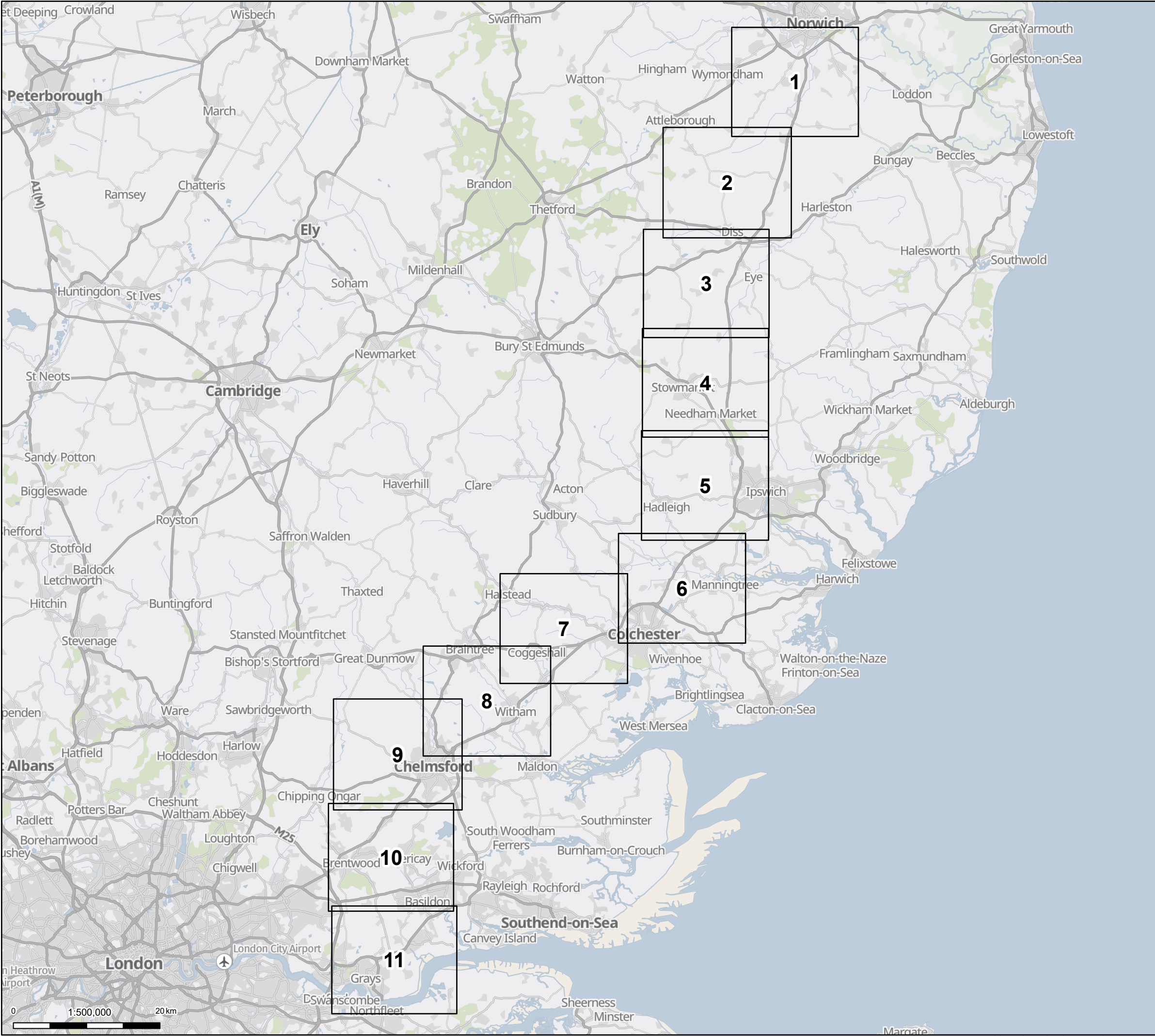

Pages

Notes: © Crown copyright and database rights 2023 Ordnance Survey 0100031673. Contains public sector information licensed under the Open Government Licence v3.0, © National Grid UK.

A	April 2024	FOR STATUTORY CONSULTATION	SB	AF	KB
Rev	Date	Description	Drawn	Check	Approv

PROJECT:  
Norwich to  
Tilbury

Title:  
  
Figure 7.2 - Air Quality -  
Background Concentrations (2019)  
Overview

Designed	S. Gkino	Date	April 2024
Drawn	S. Bhandarkar	Date	April 2024
Checked	A. Fell	Date	April 2024
Approved	K. Burrows	Date	April 2024
Scale:	1:500,000	Datum:	AOD
Original Size:	A3	Grid:	OS
Suitability Code:	A2	Project Number:	10059280

Suitability Description:

Accepted as Concept Stage

Drawing Number:  
10059280-ARC-EGN-ZZ-DR-ZZ-00152

Revision:  
A



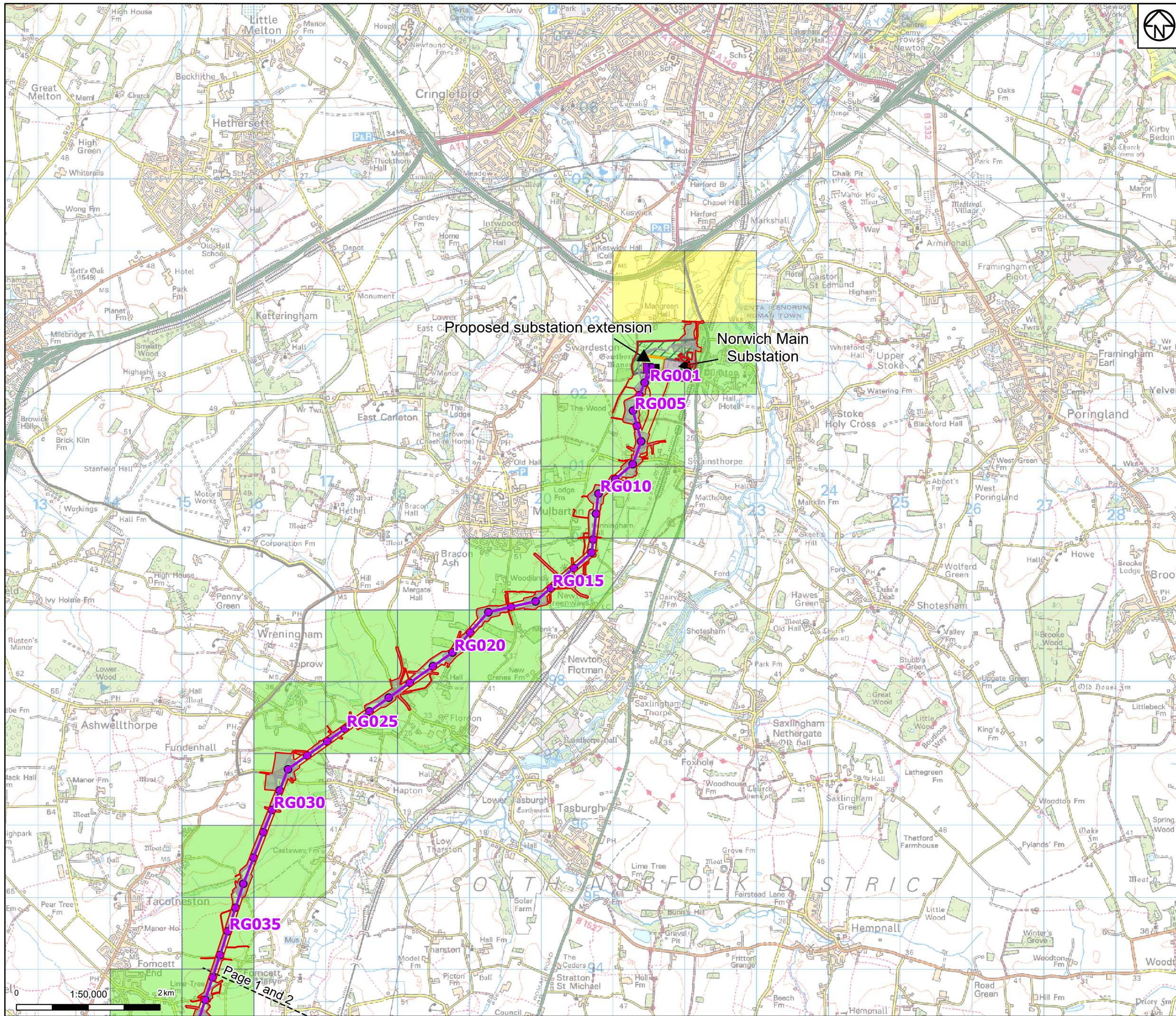

- Draft order limits
- Project sections
- Proposed project design details**
  - Proposed overhead line alignment
  - Proposed full line tension gantry
  - Proposed pylon position
  - Existing substation
  - Proposed substation extension
  - Proposed environmental areas
  - Other temporary and permanent construction and operational works
- Discipline specific constraints**
  - NO<sub>2</sub> backgrounds (µg/m<sup>3</sup>)
    - Less than 10 µg/m<sup>3</sup>
    - 10-20 µg/m<sup>3</sup>

Note: The proposed overhead line alignment and proposed underground cable alignment together comprise the 2024 preferred draft alignment.

Notes: © Crown copyright and database rights 2023 Ordnance Survey 0100031673. Contains public sector information licensed under the Open Government Licence v3.0, © National Grid UK

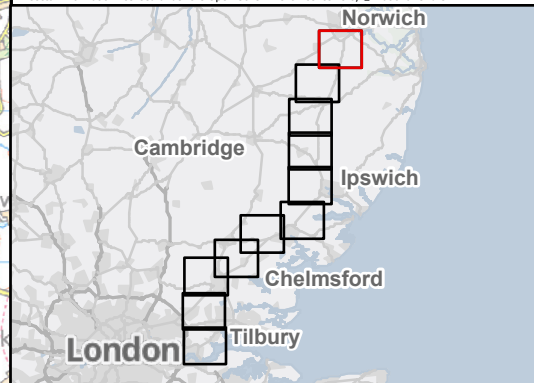

Rev	Date	Description	Drawn	Check	Approv
A	April 2024	FOR STATUTORY CONSULTATION	SB	AF	KB

PROJECT:  
Norwich to  
Tilbury

Title:  
  
Figure 7.2 - Air Quality -  
Background Concentrations (2019)  
Page 1 of 11

Designed	S. Gkino	Date	April 2024
Drawn	S. Bhandarkar	Date	April 2024
Checked	A. Fell	Date	April 2024
Approved	K. Burrows	Date	April 2024
Scale:	1:50,000	Datum:	AOD
Original Size:	A3	Grid:	OS
Suitability Code:	A2	Project Number:	10059280

Suitability Description:  
  
Accepted as Concept Stage

Drawing Number:  
10059280-ARC-EGN-ZZ-DR-ZZ-00152

Revision:  
A



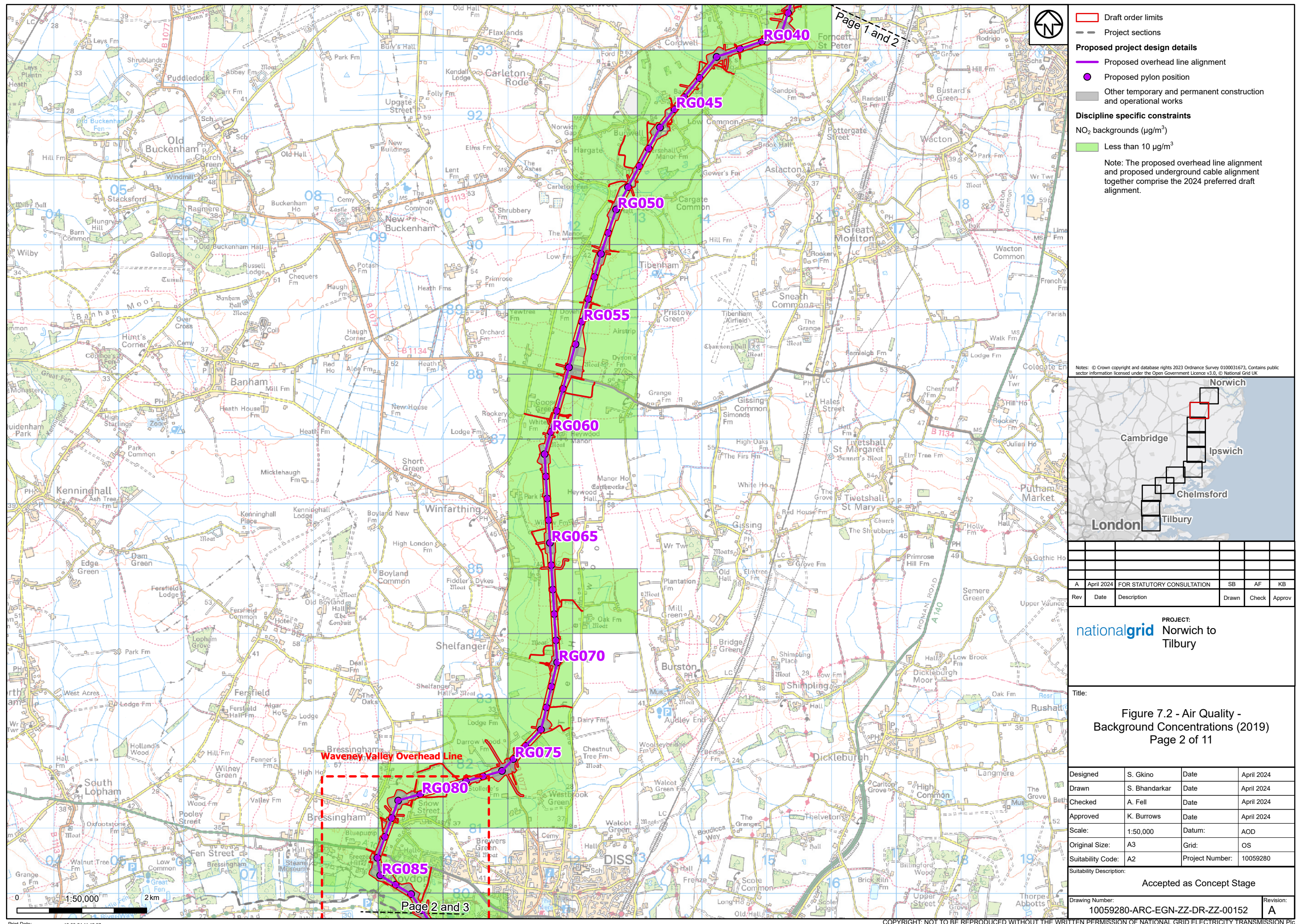



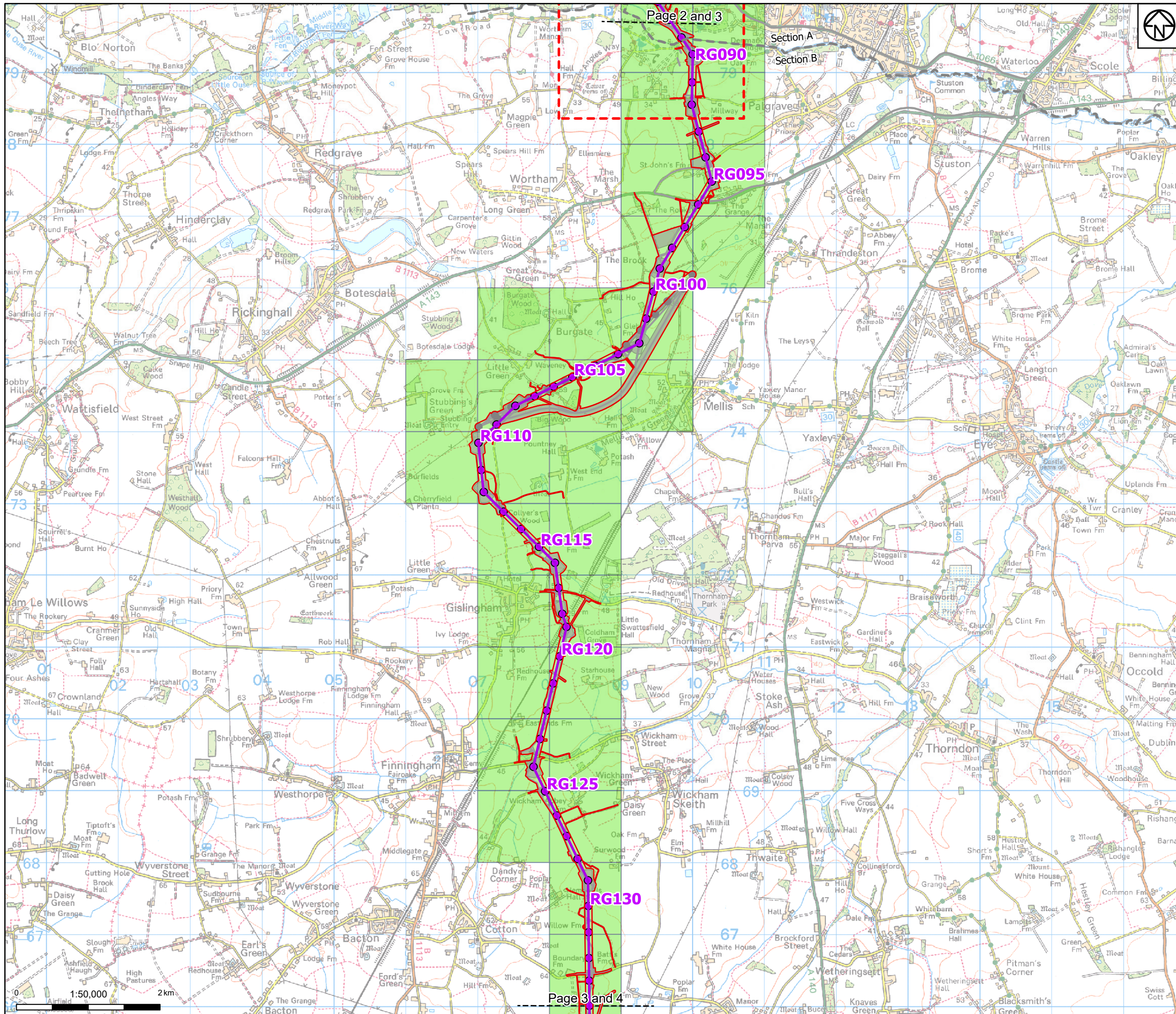

- Draft order limits
  - Project sections
  - Proposed project design details
    - Proposed overhead line alignment
    - Proposed pylon position
    - Other temporary and permanent construction and operational works
  - Discipline specific constraints
    - NO<sub>2</sub> backgrounds (µg/m<sup>3</sup>)
      - Less than 10 µg/m<sup>3</sup>
- Note: The proposed overhead line alignment and proposed underground cable alignment together comprise the 2024 preferred draft alignment.

Notes: © Crown copyright and database rights 2023 Ordnance Survey 0100031673. Contains public sector information licensed under the Open Government Licence v3.0. © National Grid UK

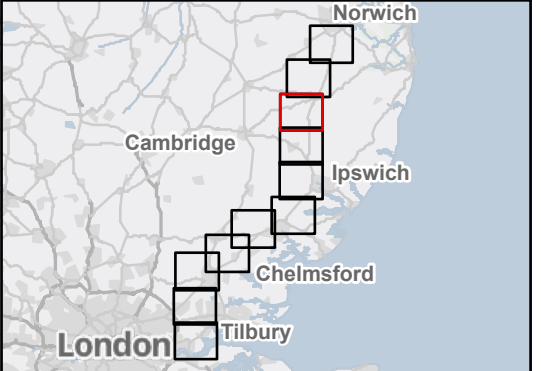

Rev	Date	Description	Drawn	Check	Approv
A	April 2024	FOR STATUTORY CONSULTATION	SB	AF	KB

PROJECT:  
**nationalgrid** Norwich to Tilbury

Title:  
**Figure 7.2 - Air Quality - Background Concentrations (2019)**  
Page 3 of 11

Designed	S. Gkino	Date	April 2024
Drawn	S. Bhandarkar	Date	April 2024
Checked	A. Fell	Date	April 2024
Approved	K. Burrows	Date	April 2024
Scale:	1:50,000	Datum:	AOD
Original Size:	A3	Grid:	OS
Suitability Code:	A2	Project Number:	10059280

Accepted as Concept Stage

Drawing Number: 10059280-ARC-EGN-ZZ-DR-ZZ-00152	Revision: A
--	----------------



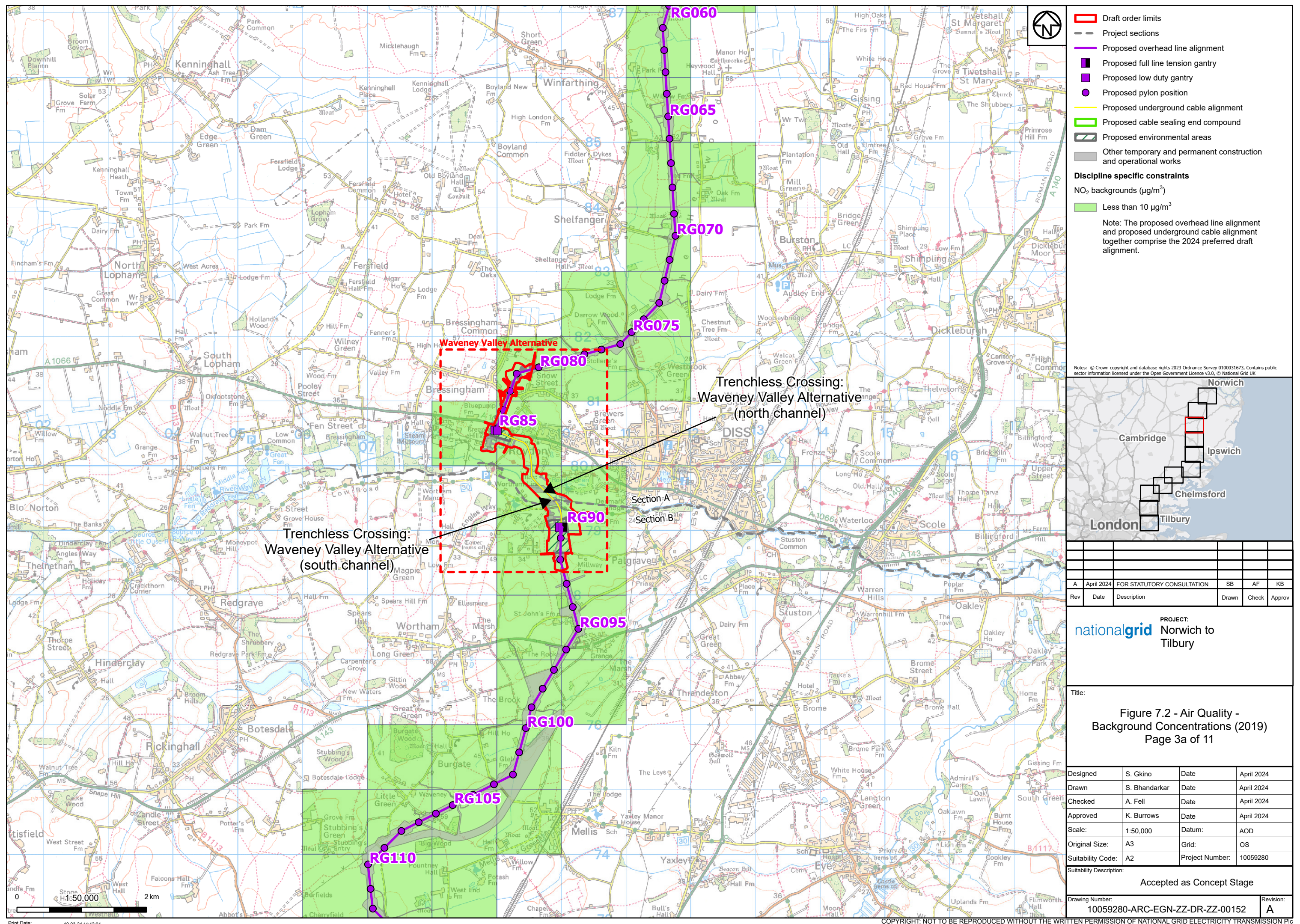



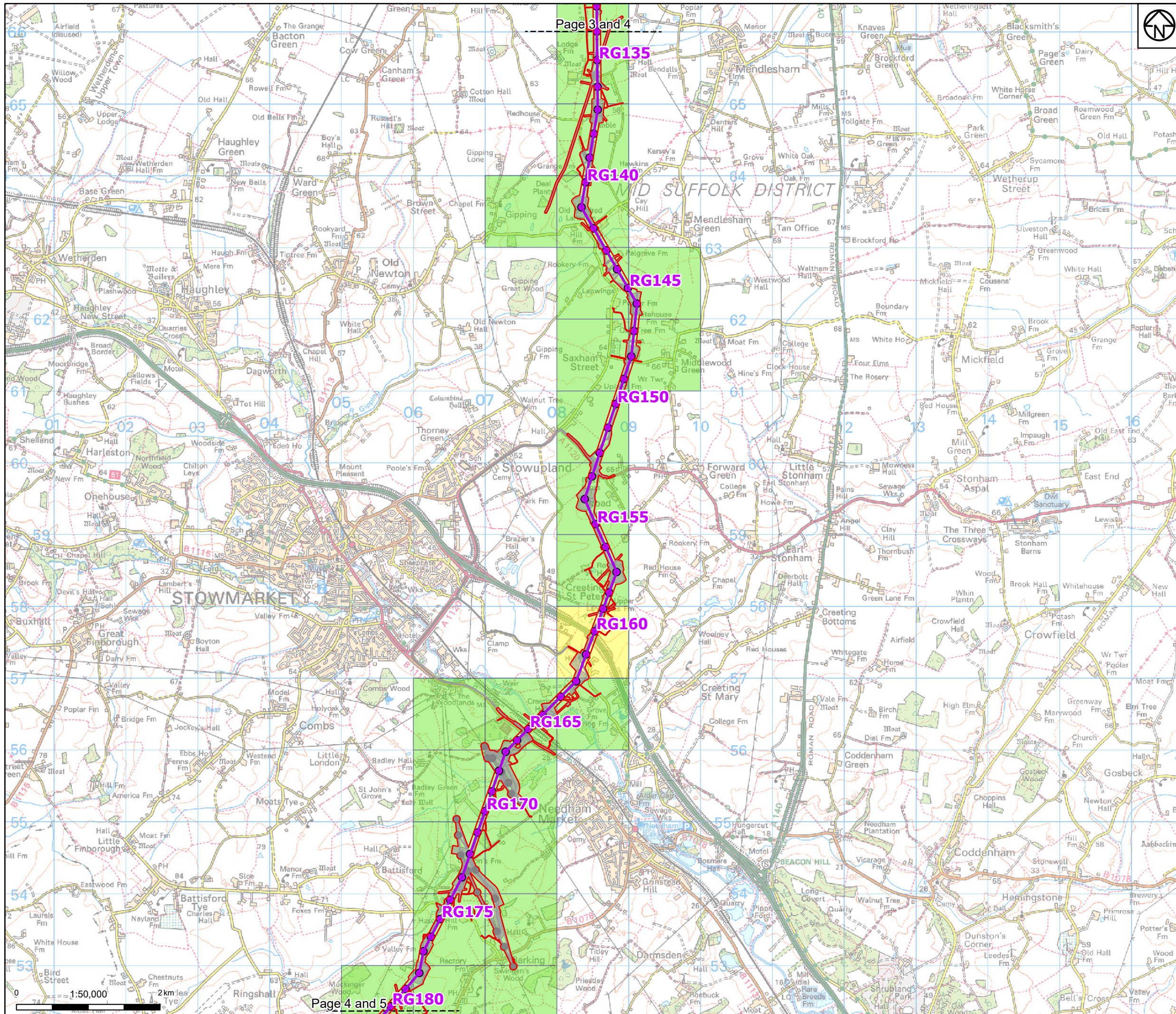

- Draft order limits
- Project sections
- Proposed project design details**
  - Proposed overhead line alignment
  - Proposed pylon position
  - Other temporary and permanent construction and operational works
- Discipline specific constraints**
  - NO<sub>2</sub> backgrounds (µg/m<sup>3</sup>)
    - Less than 10 µg/m<sup>3</sup>
    - 10-20 µg/m<sup>3</sup>

Note: The proposed overhead line alignment and proposed underground cable alignment together comprise the 2024 preferred draft alignment.

Notes: © Crown copyright and database rights 2023 Ordnance Survey 0100031673. Contains public sector information licensed under the Open Government Licence v3.0, © National Grid UK

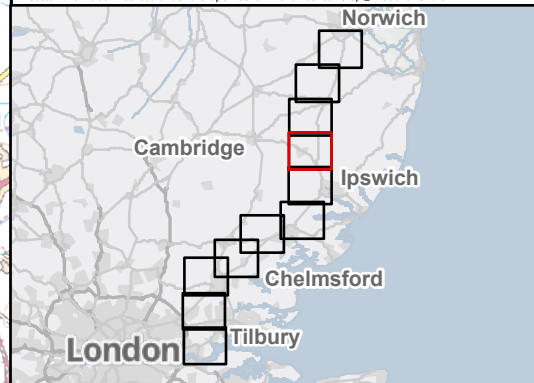

Rev		Date	Description	Drawn	Check	Approv
A		April 2024	FOR STATUTORY CONSULTATION	SB	AF	KB

 PROJECT: Norwich to Tilbury

Title: Figure 7.2 - Air Quality - Background Concentrations (2019) Page 4 of 11

Designed	S. Gkino	Date	April 2024
Drawn	S. Bhandarkar	Date	April 2024
Checked	A. Fell	Date	April 2024
Approved	K. Burrows	Date	April 2024
Scale:	1:50,000	Datum:	AOD
Original Size:	A3	Grid:	OS
Suitability Code:	A2	Project Number:	10059280

Accepted as Concept Stage

Drawing Number: 10059280-ARC-EGN-ZZ-DR-ZZ-00152

Revision: A



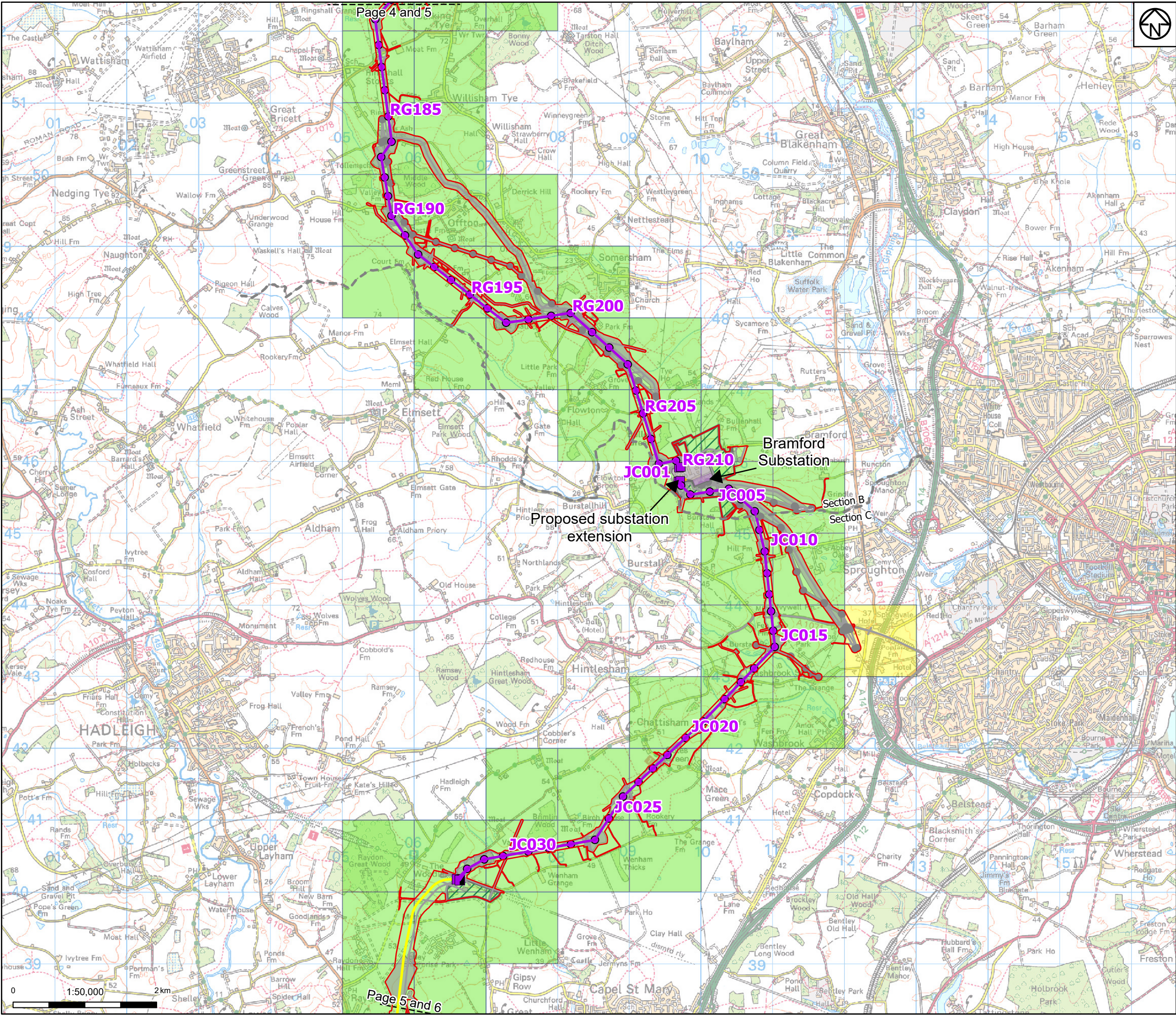

Draft order limits

Project sections

Proposed project design details

Proposed overhead line alignment

Proposed full line tension gantry

Proposed low duty gantry

Proposed pylon position

Proposed underground cable alignment

Existing substation

Proposed substation extension

Proposed cable sealing end compound

Proposed environmental areas

Other temporary and permanent construction and operational works

Discipline specific constraints

NO<sub>2</sub> backgrounds (µg/m<sup>3</sup>)

Less than 10 µg/m<sup>3</sup>

10-20 µg/m<sup>3</sup>

Note: The proposed overhead line alignment and proposed underground cable alignment together comprise the 2024 preferred draft alignment.

Notes: © Crown copyright and database rights 2023 Ordnance Survey 0100031673. Contains public sector information licensed under the Open Government Licence v3.0. © National Grid UK

A	April 2024	FOR STATUTORY CONSULTATION	SB	AF	KB
Rev	Date	Description	Drawn	Check	Approv

nationalgrid

PROJECT:

Norwich to Tilbury

Title:

Figure 7.2 - Air Quality - Background Concentrations (2019)  
Page 5 of 11

Designed	S. Gkino	Date	April 2024
Drawn	S. Bhandarkar	Date	April 2024
Checked	A. Fell	Date	April 2024
Approved	K. Burrows	Date	April 2024
Scale:	1:50,000	Datum:	AOD
Original Size:	A3	Grid:	OS
Suitability Code:	A2	Project Number:	10059280
Suitability Description:			
Accepted as Concept Stage			
Drawing Number: 10059280-ARC-EGN-ZZ-DR-ZZ-00152			Revision: A

Print Date:19-03-24 11:42:46

COPYRIGHT: NOT TO BE REPRODUCED WITHOUT THE WRITTEN PERMISSION OF NATIONAL GRID ELECTRICITY TRANSMISSION PLC



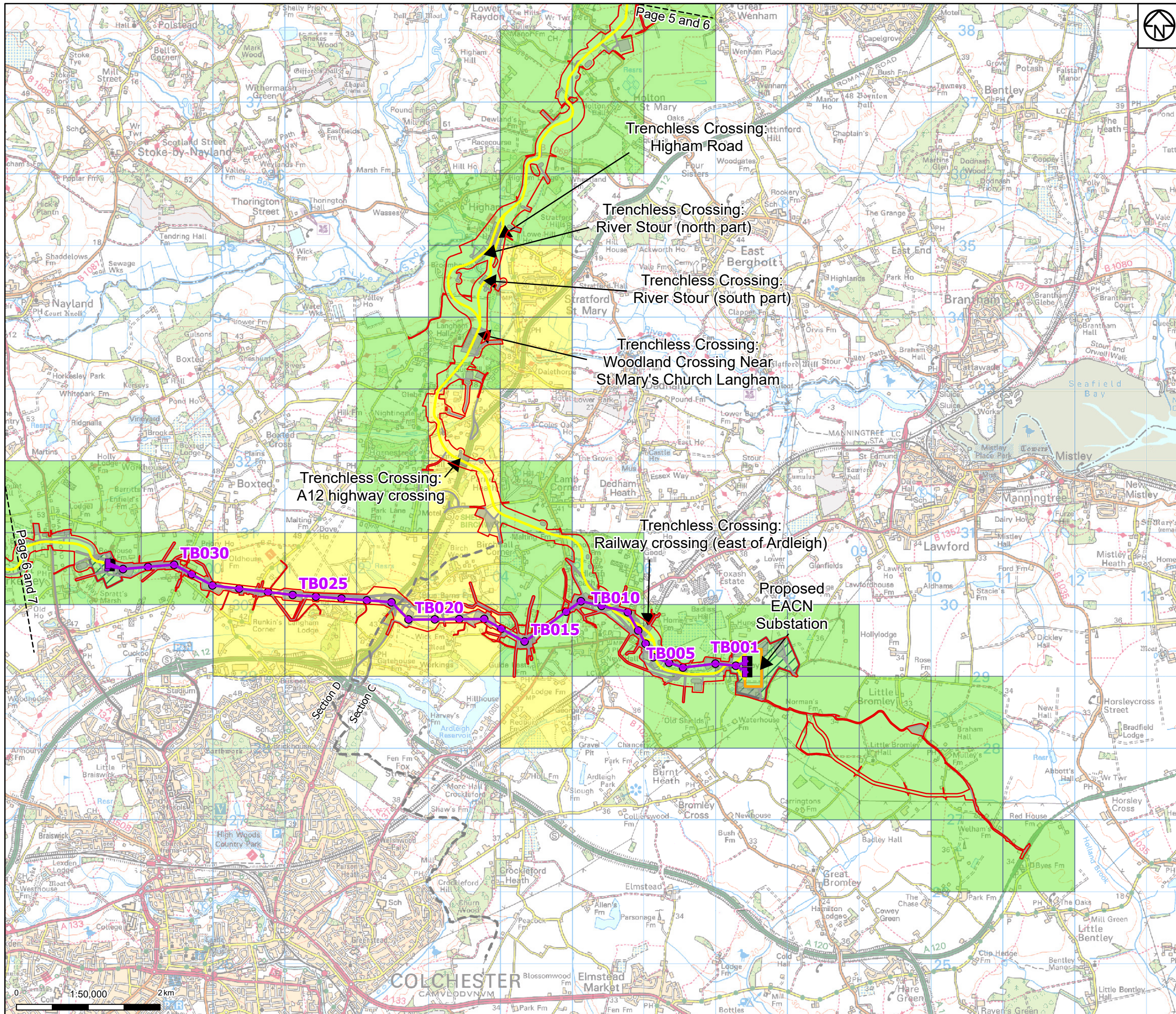

- Draft order limits
- Project sections
- Proposed project design details**
  - Proposed overhead line alignment
  - Proposed full line tension gantry
  - Proposed pylon position
  - Proposed underground cable alignment
  - Proposed EACN substation
  - Proposed cable sealing end compound
  - Proposed environmental areas
  - Other temporary and permanent construction and operational works
- Discipline specific constraints**
  - NO<sub>2</sub> backgrounds (µg/m<sup>3</sup>)
    - Less than 10 µg/m<sup>3</sup>
    - 10-20 µg/m<sup>3</sup>
  - Note: The proposed overhead line alignment and proposed underground cable alignment together comprise the 2024 preferred draft alignment.

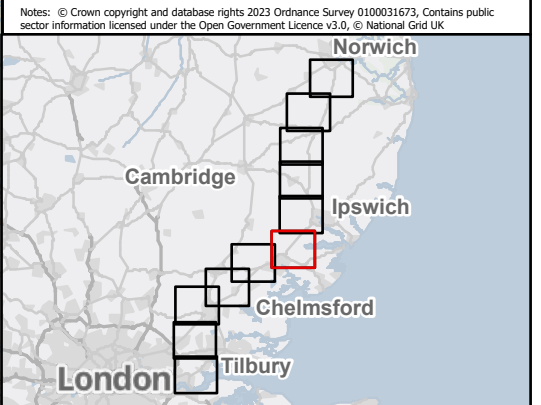

Rev	Date	Description	Drawn	Check	Approv
A	April 2024	FOR STATUTORY CONSULTATION	SB	AF	KB

PROJECT:

Norwich to Tilbury

Figure 7.2 - Air Quality - Background Concentrations (2019)  
Page 6 of 11

Designed	S. Gkino	Date	April 2024
Drawn	S. Bhandarkar	Date	April 2024
Checked	A. Fell	Date	April 2024
Approved	K. Burrows	Date	April 2024
Scale:	1:50,000	Datum:	AOD
Original Size:	A3	Grid:	OS
Suitability Code:	A2	Project Number:	10059280

Accepted as Concept Stage

Drawing Number:

10059280-ARC-EGN-ZZ-DR-ZZ-00152

Revision:

A



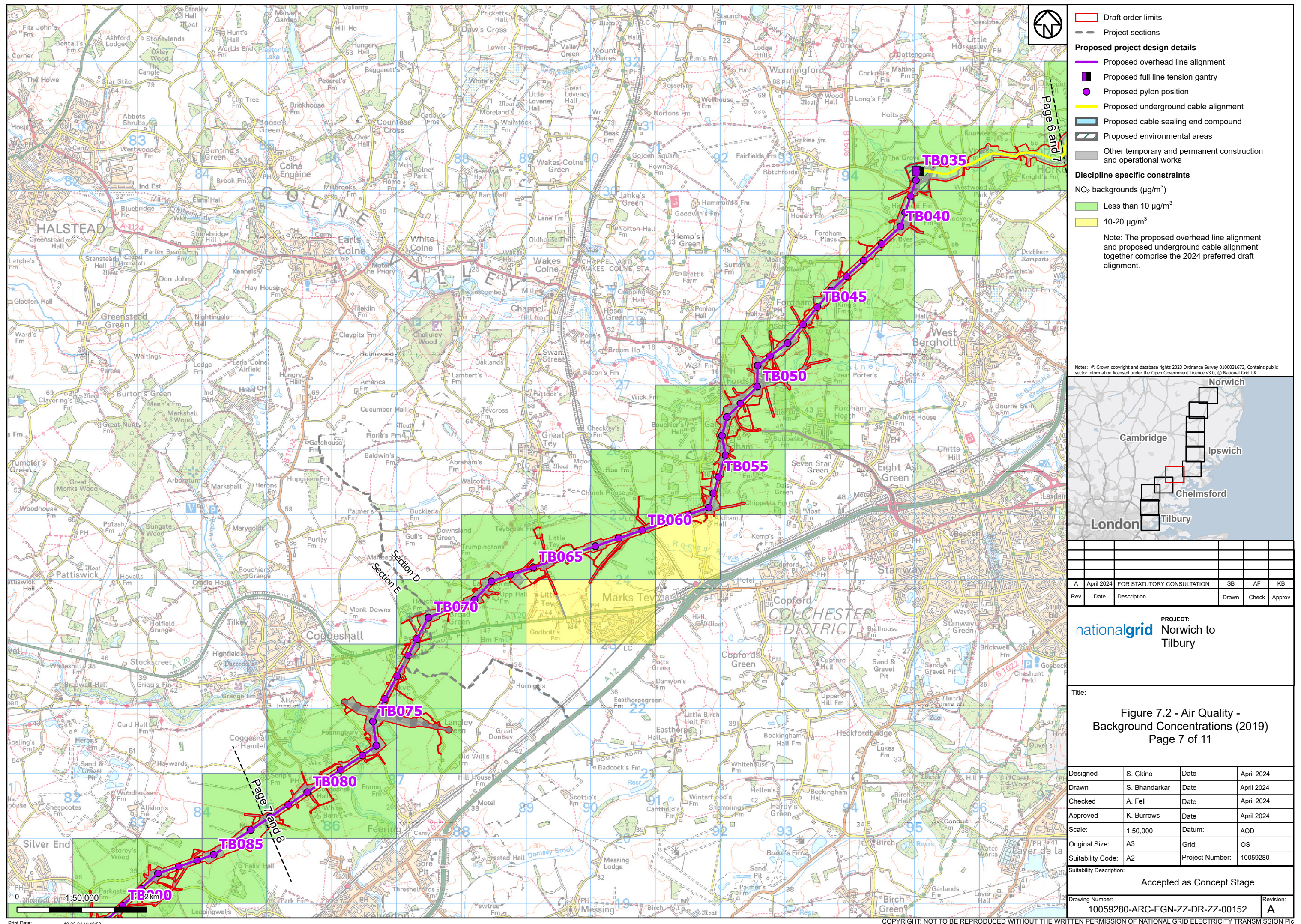



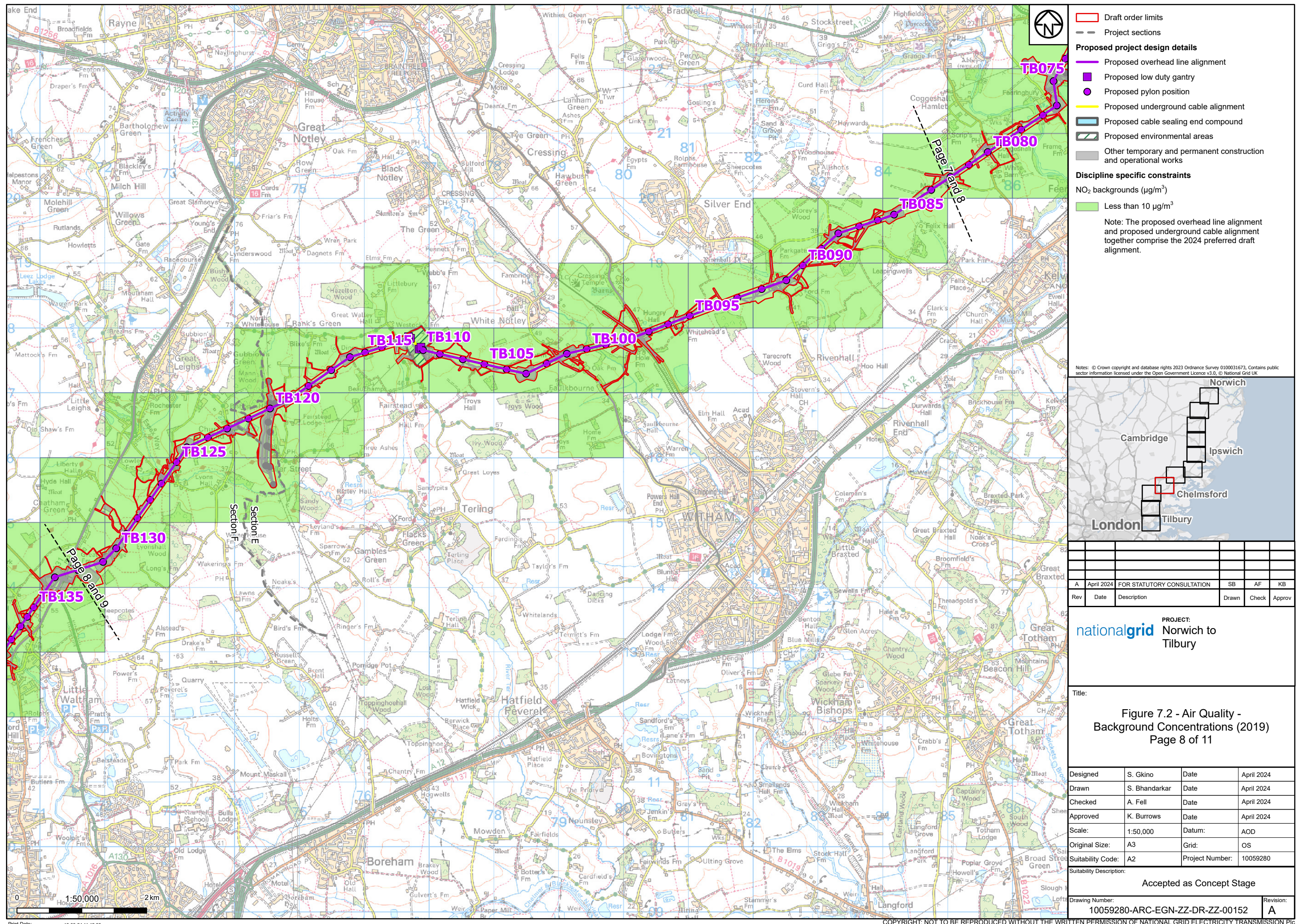



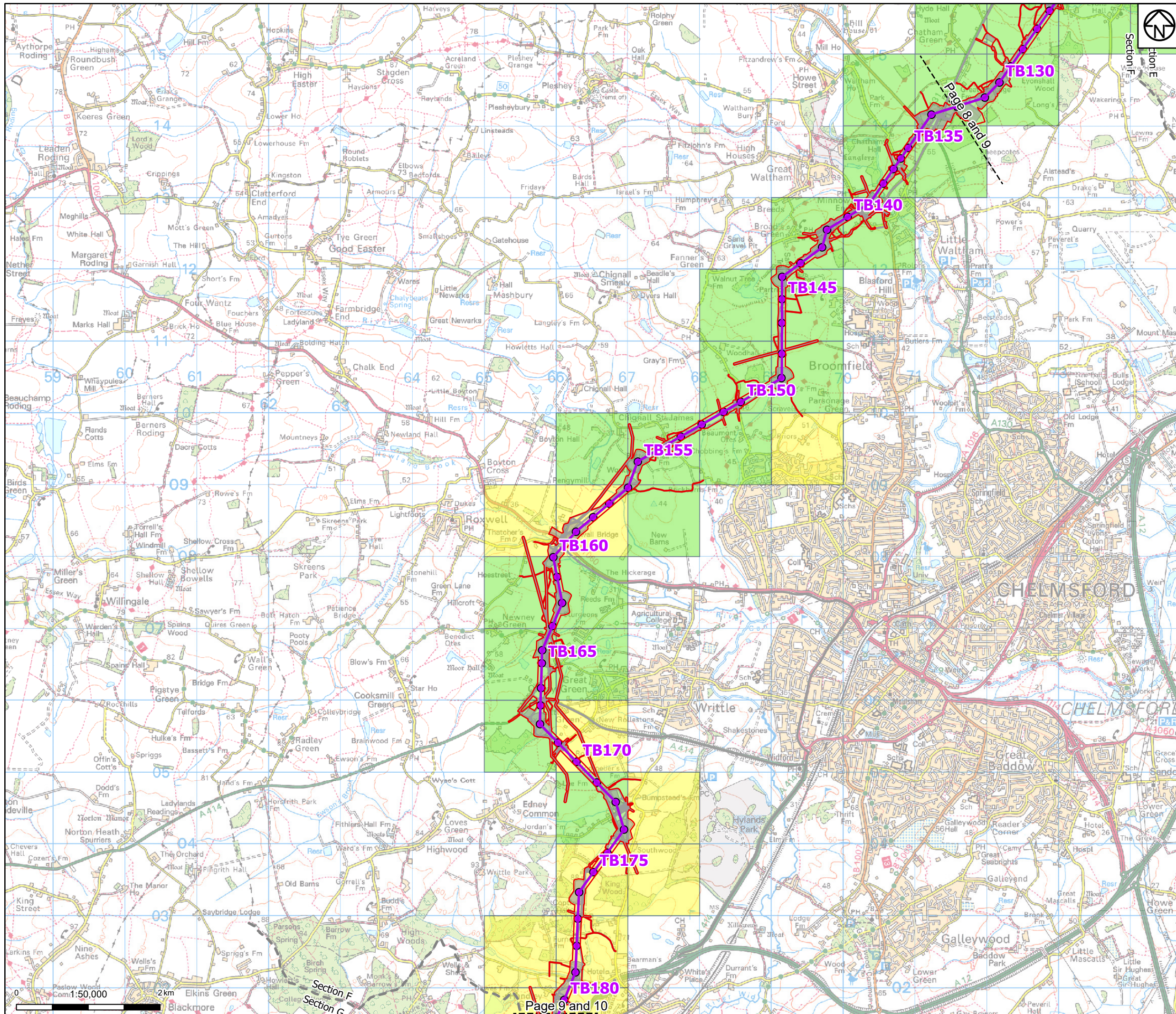

Draft order limits

Project sections

Proposed overhead line alignment

Proposed pylon position

Other temporary and permanent construction and operational works

Discipline specific constraints

NO<sub>2</sub> backgrounds (µg/m<sup>3</sup>)

Less than 10 µg/m<sup>3</sup>

10-20 µg/m<sup>3</sup>

Note: The proposed overhead line alignment and proposed underground cable alignment together comprise the 2024 preferred draft alignment.

Notes: © Crown copyright and database rights 2023 Ordnance Survey 0100031673. Contains public sector information licensed under the Open Government Licence v3.0. © National Grid UK

Norwich

Cambridge

Ipswich

Chelmsford

Tilbury

London

A	April 2024	FOR STATUTORY CONSULTATION	SB	AF	KB
Rev	Date	Description	Drawn	Check	Approv

nationalgrid

PROJECT:

Norwich to Tilbury

Title:

Figure 7.2 - Air Quality - Background Concentrations (2019) Page 9 of 11

Designed	S. Gkino	Date	April 2024
Drawn	S. Bhandarkar	Date	April 2024
Checked	A. Fell	Date	April 2024
Approved	K. Burrows	Date	April 2024
Scale:	1:50,000	Datum:	AOD
Original Size:	A3	Grid:	OS
Suitability Code:	A2	Project Number:	10059280
Suitability Description:			
Accepted as Concept Stage			
Drawing Number:			Revision:
10059280-ARC-EGN-ZZ-DR-ZZ-00152			A

Print Date: 19-03-24 11:42:58

COPYRIGHT: NOT TO BE REPRODUCED WITHOUT THE WRITTEN PERMISSION OF NATIONAL GRID ELECTRICITY TRANSMISSION PLC



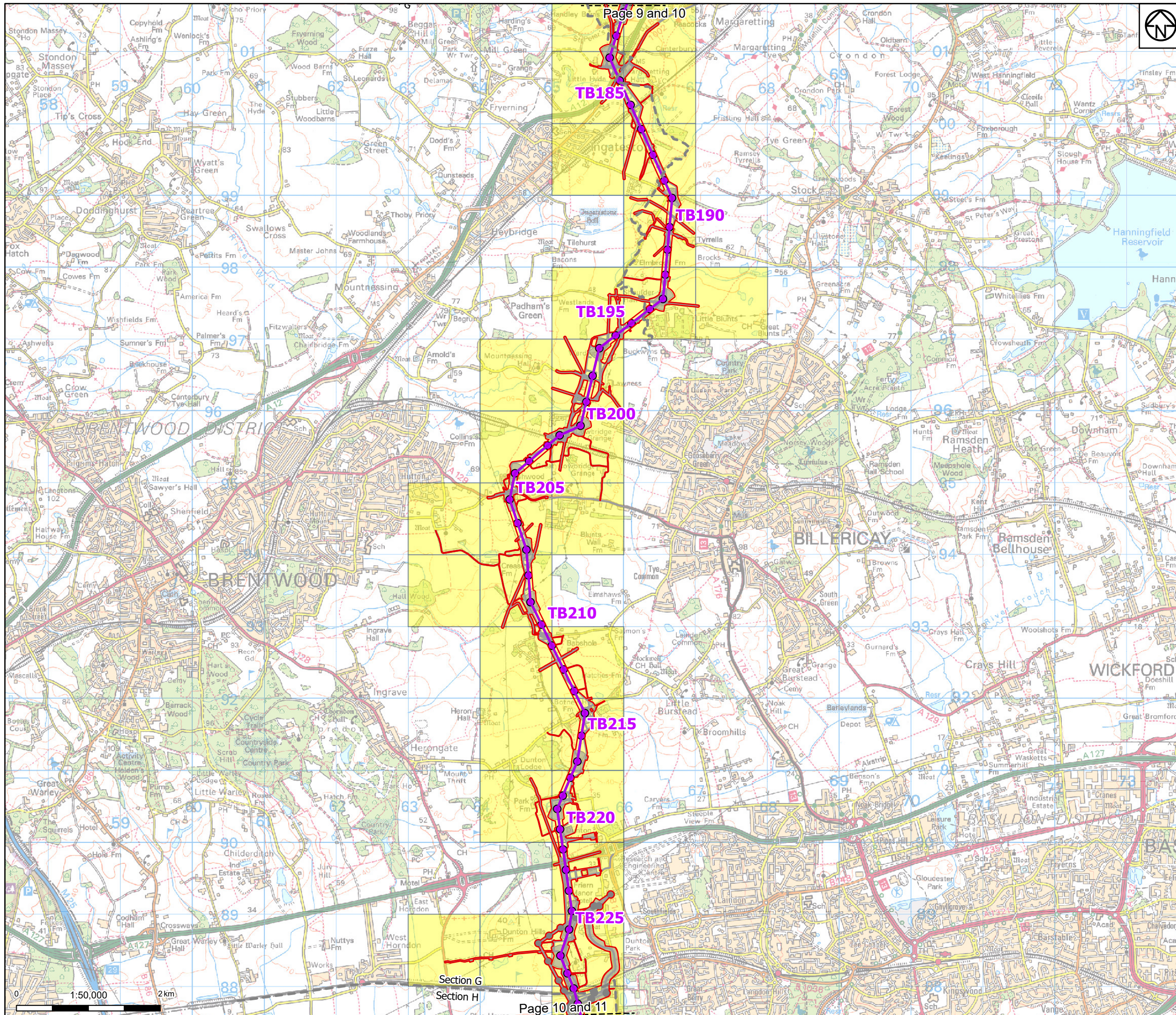

TB185

TB190

TB195

TB200

TB205

TB210

TB215

TB220

TB225

Section G

Section H



- Draft order limits
  - Project sections
  - Proposed project design details**
    - Proposed overhead line alignment
    - Proposed pylon position
    - Other temporary and permanent construction and operational works
  - Discipline specific constraints**
    - NO<sub>2</sub> backgrounds (µg/m<sup>3</sup>)
      - 10-20 µg/m<sup>3</sup>
- Note: The proposed overhead line alignment and proposed underground cable alignment together comprise the 2024 preferred draft alignment.

Notes: © Crown copyright and database rights 2023 Ordnance Survey 0100031673. Contains public sector information licensed under the Open Government Licence v3.0. © National Grid UK

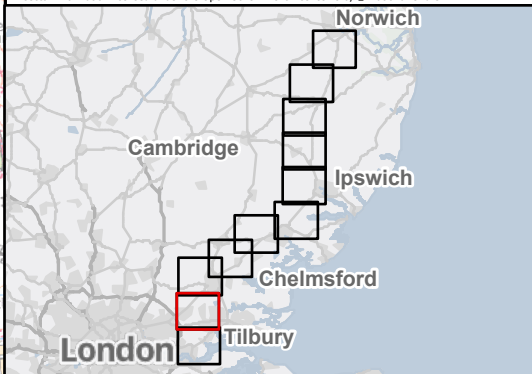

Rev	Date	Description	Drawn	Check	Approv
A	April 2024	FOR STATUTORY CONSULTATION	SB	AF	KB

PROJECT:  
**nationalgrid** Norwich to Tilbury

Title:  
**Figure 7.2 - Air Quality - Background Concentrations (2019)**  
Page 10 of 11

Designed	S. Gkino	Date	April 2024
Drawn	S. Bhandarkar	Date	April 2024
Checked	A. Fell	Date	April 2024
Approved	K. Burrows	Date	April 2024
Scale:	1:50,000	Datum:	AOD
Original Size:	A3	Grid:	OS
Suitability Code:	A2	Project Number:	10059280

Suitability Description:  
Accepted as Concept Stage

Drawing Number: 10059280-ARC-EGN-ZZ-DR-ZZ-00152	Revision: A
--	----------------







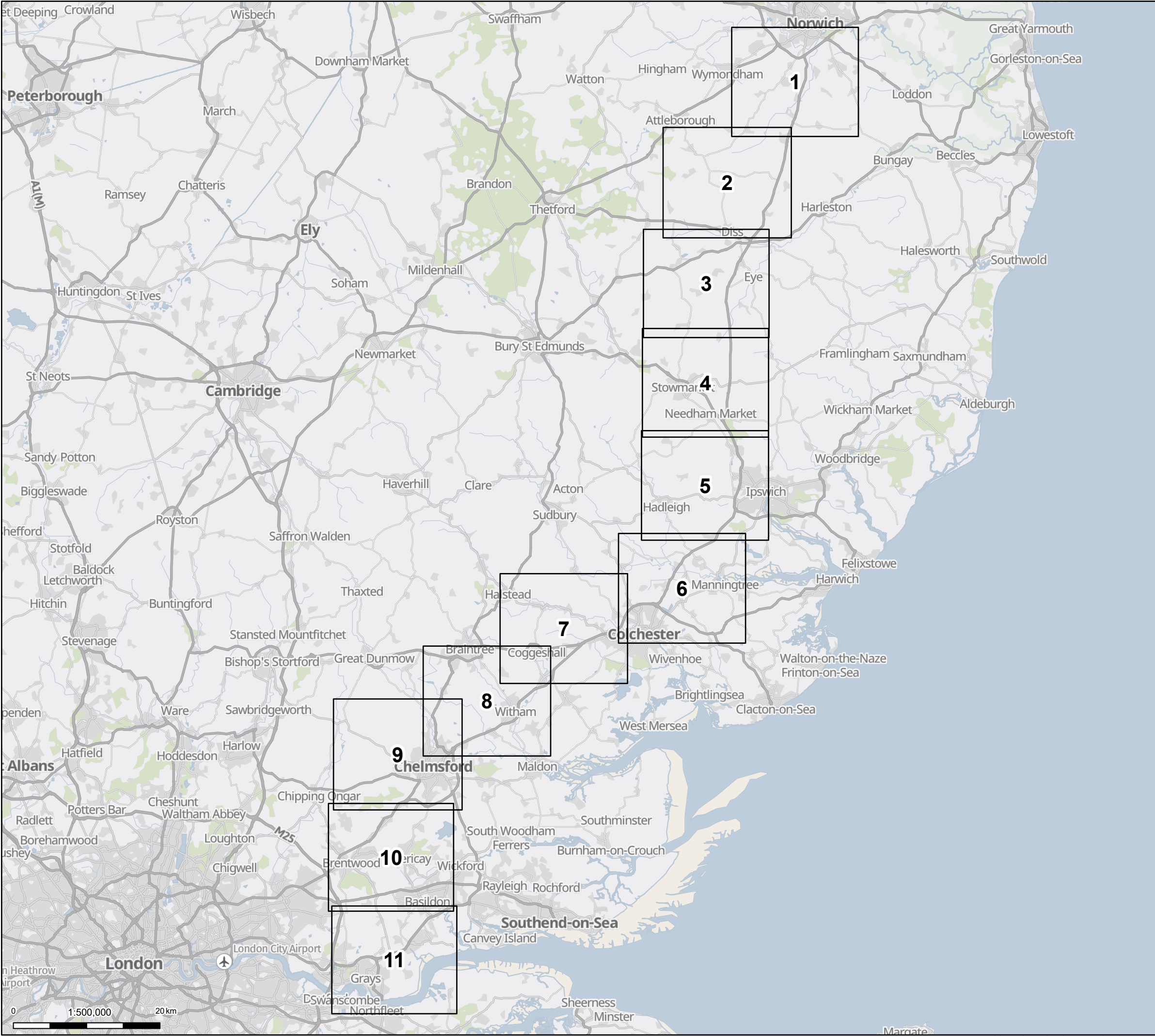





Pages

Notes: © Crown copyright and database rights 2023 Ordnance Survey 0100031673. Contains public sector information licensed under the Open Government Licence v3.0, © National Grid UK.



A	April 2024	FOR STATUTORY CONSULTATION	SB	AF	KB
Rev	Date	Description	Drawn	Check	Approv

PROJECT:

Norwich to Tilbury

Title:

Figure 7.3 - Air Quality - Background Concentrations (2028) Overview

Designed	S. Gkino	Date	April 2024
Drawn	S. Bhandarkar	Date	April 2024
Checked	A. Fell	Date	April 2024
Approved	K. Burrows	Date	April 2024
Scale:	1:500,000	Datum:	AOD
Original Size:	A3	Grid:	OS
Suitability Code:	A2	Project Number:	10059280

Suitability Description:

Accepted as Concept Stage

Drawing Number:

10059280-ARC-EGN-ZZ-DR-ZZ-00152

Revision:

A

Print Date:

19-03-24 11:46:44

COPYRIGHT: NOT TO BE REPRODUCED WITHOUT THE WRITTEN PERMISSION OF NATIONAL GRID ELECTRICITY TRANSMISSION PLC



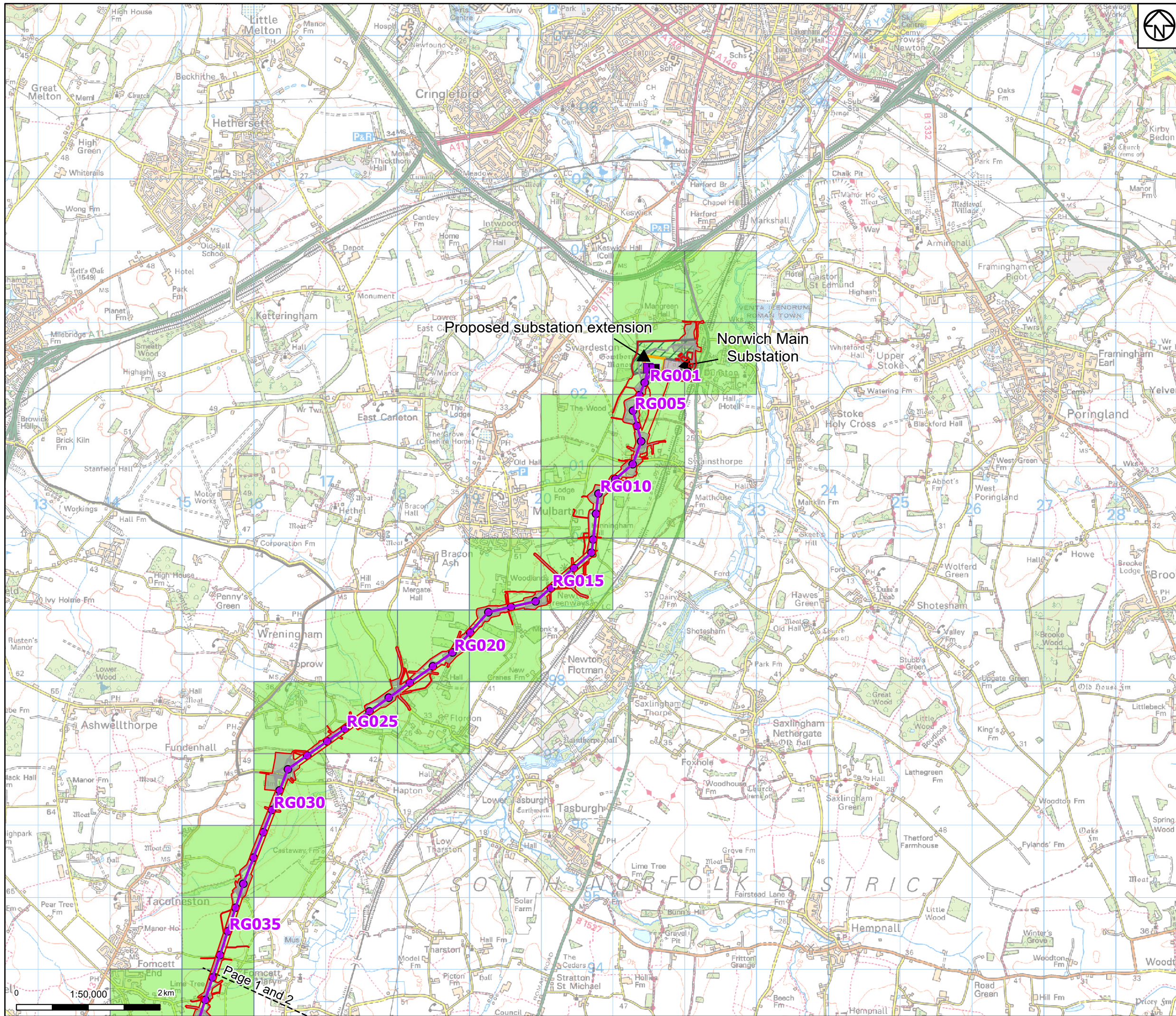

- Draft order limits
- Project sections
- Proposed project design details**
  - Proposed overhead line alignment
  - Proposed full line tension gantry
  - Proposed pylon position
  - Existing substation
  - Proposed substation extension
  - Proposed environmental areas
  - Other temporary and permanent construction and operational works
- Discipline specific constraints**
  - NO<sub>2</sub> backgrounds (µg/m<sup>3</sup>)
    - Less than 10 µg/m<sup>3</sup>

Note: The proposed overhead line alignment and proposed underground cable alignment together comprise the 2024 preferred draft alignment.

Notes: © Crown copyright and database rights 2023 Ordnance Survey 0100031673. Contains public sector information licensed under the Open Government Licence v3.0, © National Grid UK

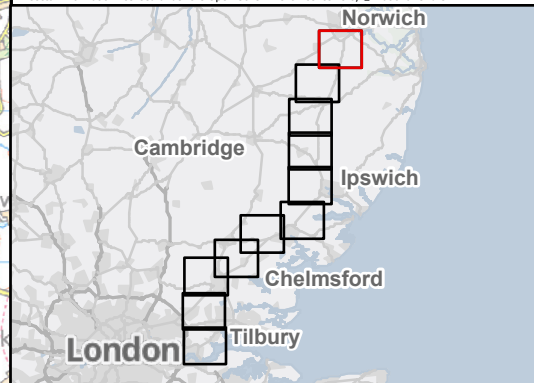

Rev		Date	Description	Drawn	Check	Approv
A		April 2024	FOR STATUTORY CONSULTATION	SB	AF	KB

PROJECT:

Norwich to Tilbury

Title:

Figure 7.3 - Air Quality - Background Concentrations (2028)  
Page 1 of 11

Designed	S. Gkino	Date	April 2024
Drawn	S. Bhandarkar	Date	April 2024
Checked	A. Fell	Date	April 2024
Approved	K. Burrows	Date	April 2024
Scale:	1:50,000	Datum:	AOD
Original Size:	A3	Grid:	OS
Suitability Code:	A2	Project Number:	10059280

Accepted as Concept Stage

Drawing Number:  
10059280-ARC-EGN-ZZ-DR-ZZ-00152

Revision:  
A



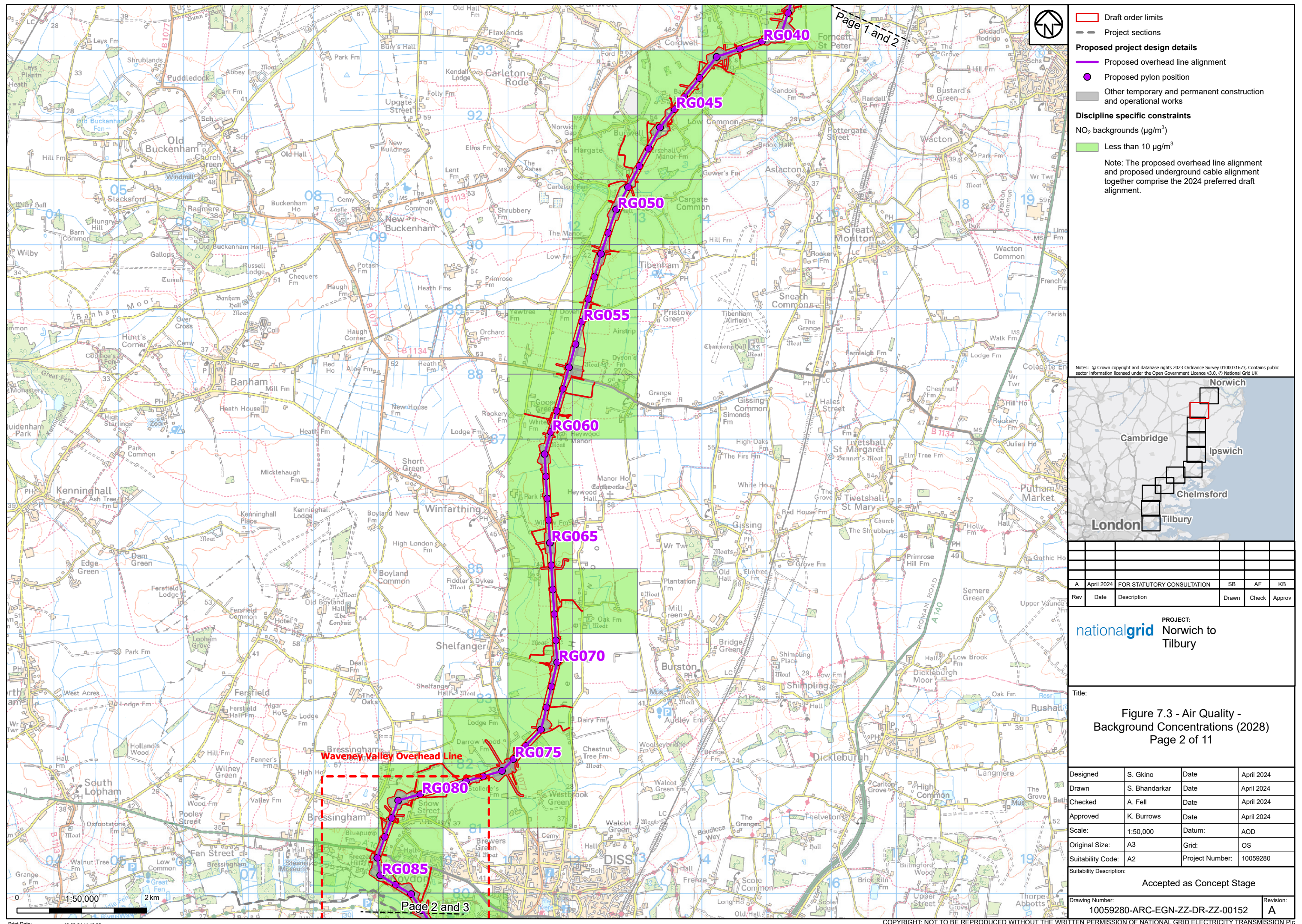



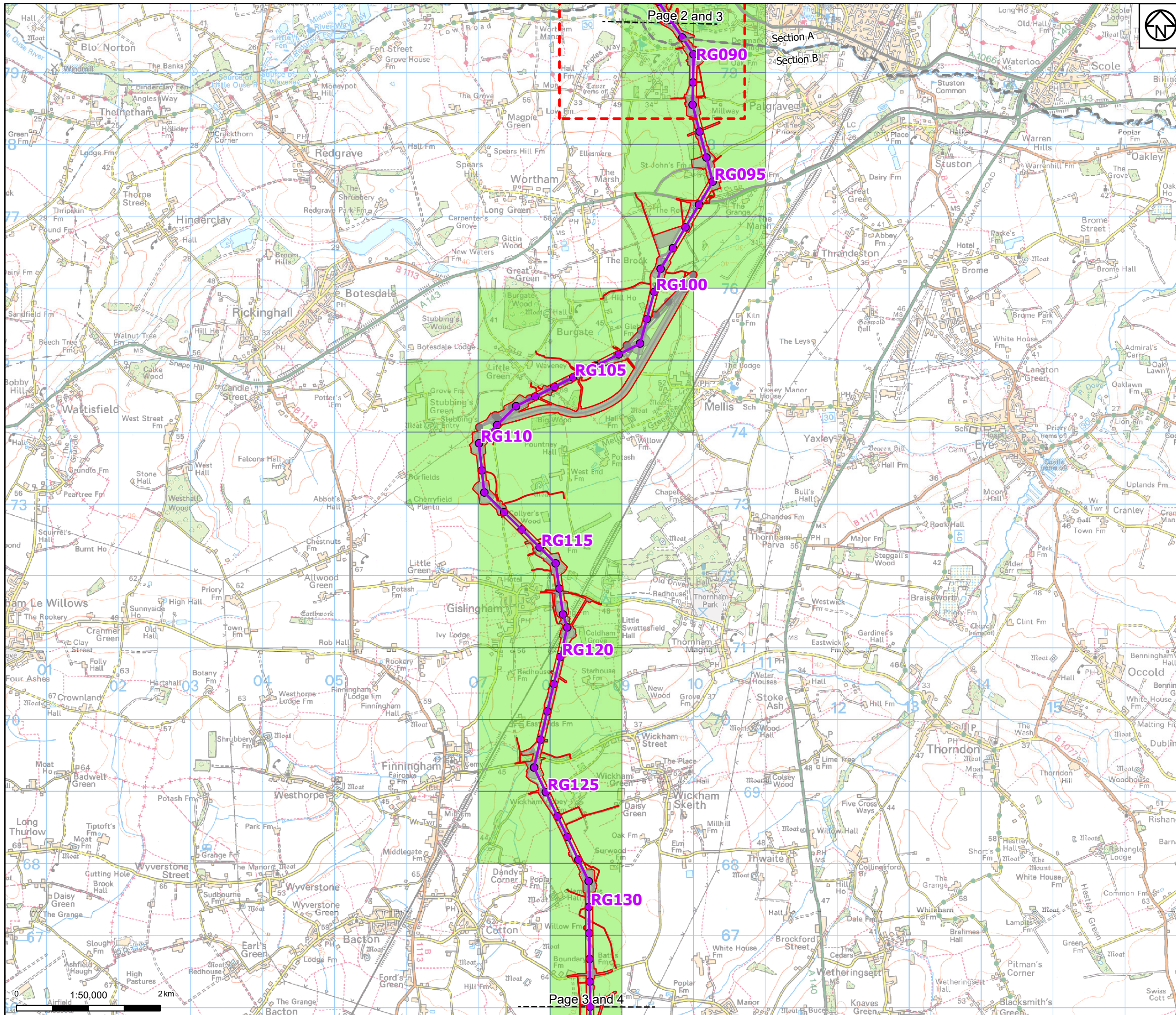

- Draft order limits
- Project sections
- Proposed project design details
  - Proposed overhead line alignment
  - Proposed pylon position
  - Other temporary and permanent construction and operational works

#### Discipline specific constraints

NO<sub>2</sub> backgrounds (µg/m<sup>3</sup>)

Less than 10 µg/m<sup>3</sup>

Note: The proposed overhead line alignment and proposed underground cable alignment together comprise the 2024 preferred draft alignment.

Notes: © Crown copyright and database rights 2023 Ordnance Survey 0100031673. Contains public sector information licensed under the Open Government Licence v3.0. © National Grid UK

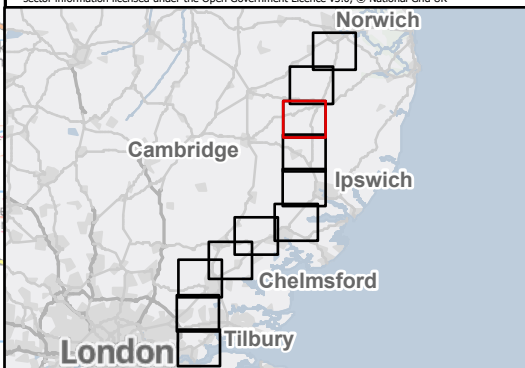

Rev	Date	Description	Drawn	Check	Approv
A	April 2024	FOR STATUTORY CONSULTATION	SB	AF	KB

PROJECT:  
nationalgrid Norwich to  
Tilbury

Title:  
Figure 7.3 - Air Quality -  
Background Concentrations (2028)  
Page 3 of 11

Designed	S. Gkino	Date	April 2024
Drawn	S. Bhandarkar	Date	April 2024
Checked	A. Fell	Date	April 2024
Approved	K. Burrows	Date	April 2024
Scale:	1:50,000	Datum:	AOD
Original Size:	A3	Grid:	OS
Suitability Code:	A2	Project Number:	10059280

Accepted as Concept Stage

Drawing Number:  
10059280-ARC-EGN-ZZ-DR-ZZ-00152  
Revision:  
A



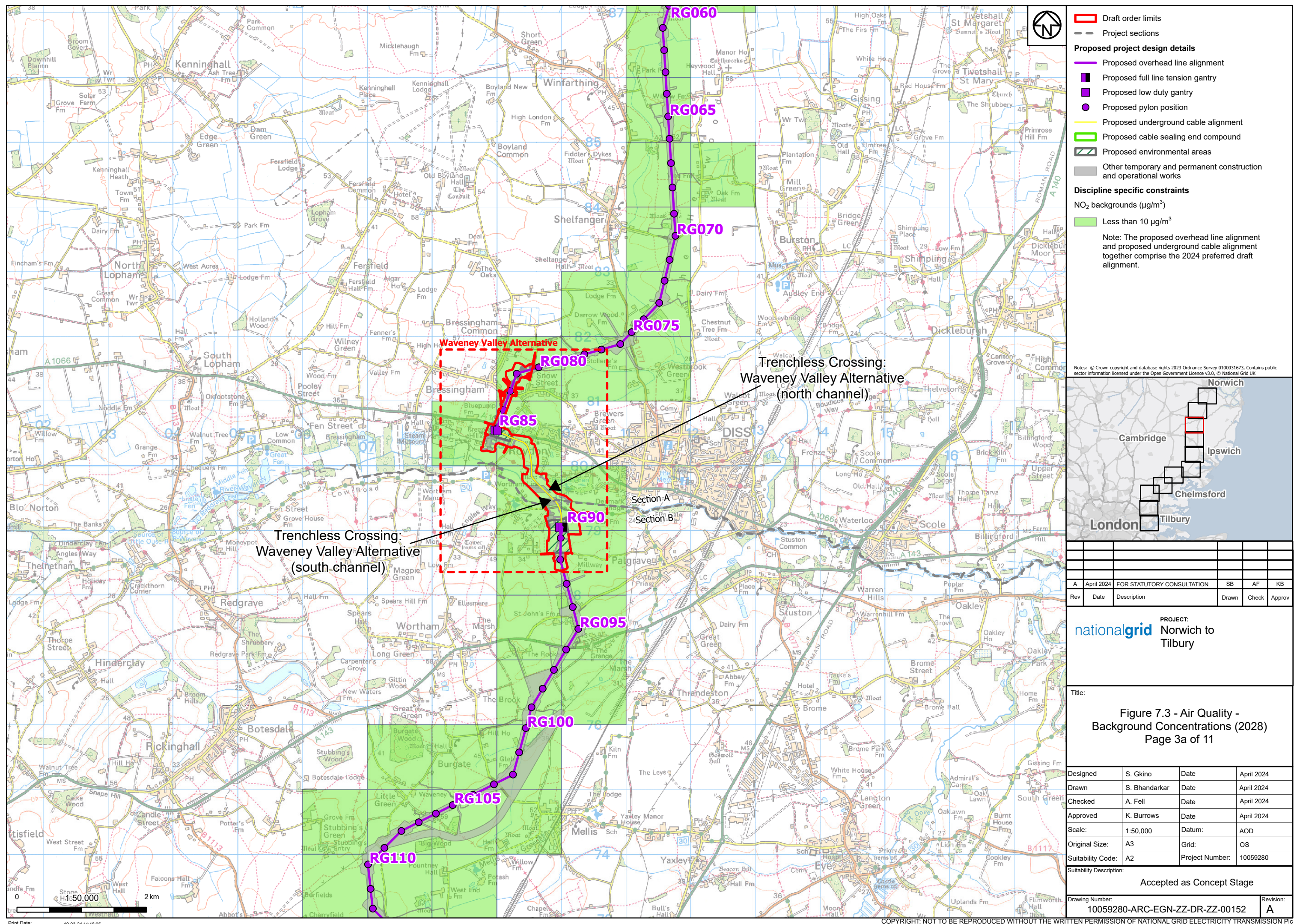



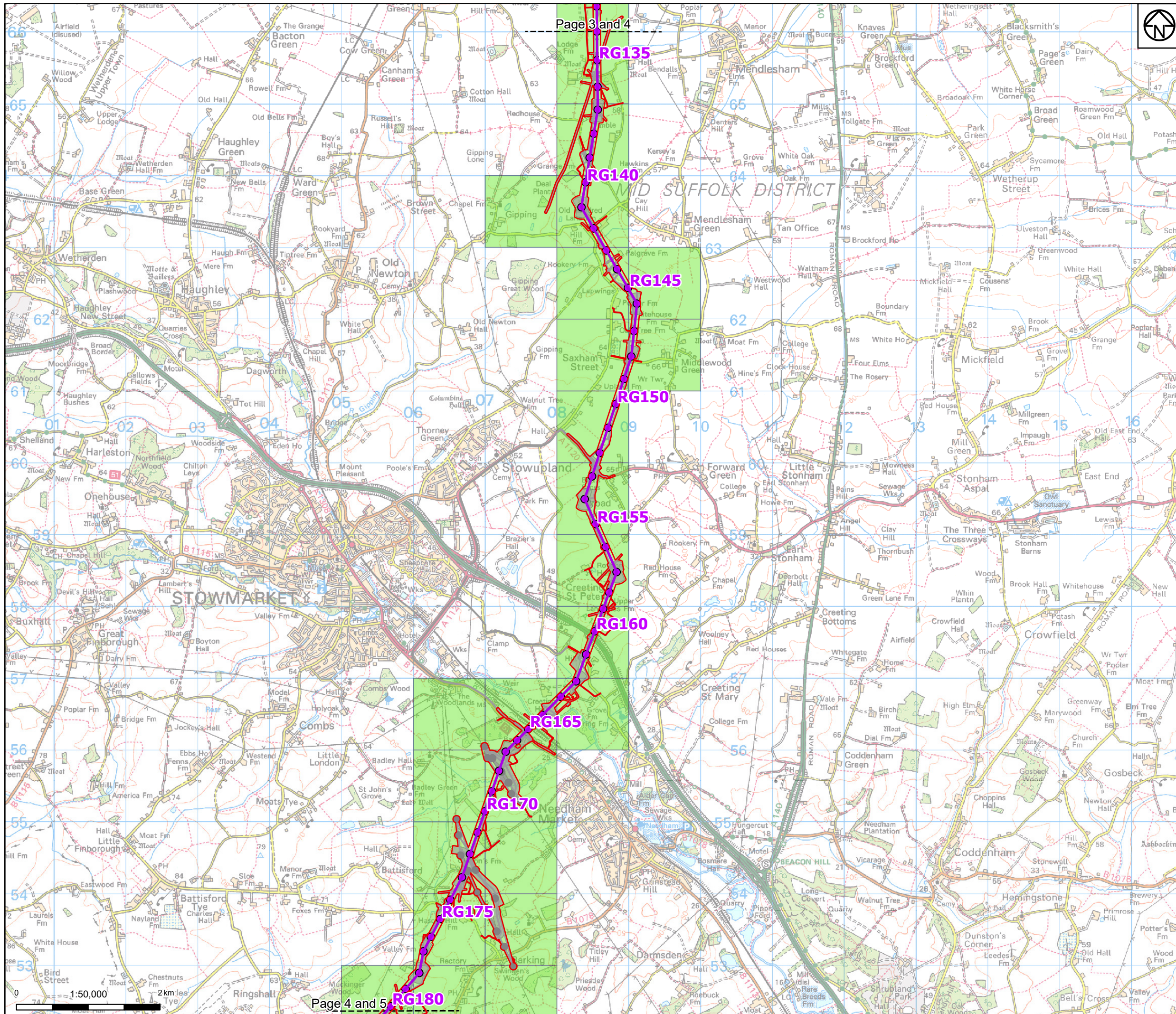

- Legend**
- Draft order limits
  - Project sections
  - Proposed project design details**
    - Proposed overhead line alignment
    - Proposed pylon position
    - Other temporary and permanent construction and operational works
  - Discipline specific constraints**
    - NO<sub>2</sub> backgrounds (µg/m<sup>3</sup>)
      - Less than 10 µg/m<sup>3</sup>
- Note: The proposed overhead line alignment and proposed underground cable alignment together comprise the 2024 preferred draft alignment.

Notes: © Crown copyright and database rights 2023 Ordnance Survey 0100031673. Contains public sector information licensed under the Open Government Licence v3.0, © National Grid UK

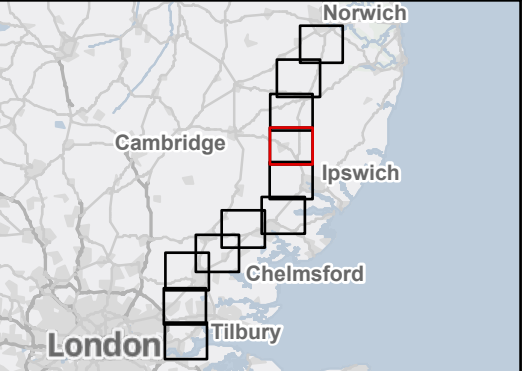

Rev		Date	Description	Drawn	Check	Approv
A		April 2024	FOR STATUTORY CONSULTATION	SB	AF	KB

**PROJECT:**  
nationalgrid Norwich to Tilbury

Title:  
**Figure 7.3 - Air Quality - Background Concentrations (2028)**  
Page 4 of 11

Designed	S. Gkino	Date	April 2024
Drawn	S. Bhandarkar	Date	April 2024
Checked	A. Fell	Date	April 2024
Approved	K. Burrows	Date	April 2024
Scale:	1:50,000	Datum:	AOD
Original Size:	A3	Grid:	OS
Suitability Code:	A2	Project Number:	10059280

Accepted as Concept Stage

Drawing Number: 10059280-ARC-EGN-ZZ-DR-ZZ-00152  
Revision: A



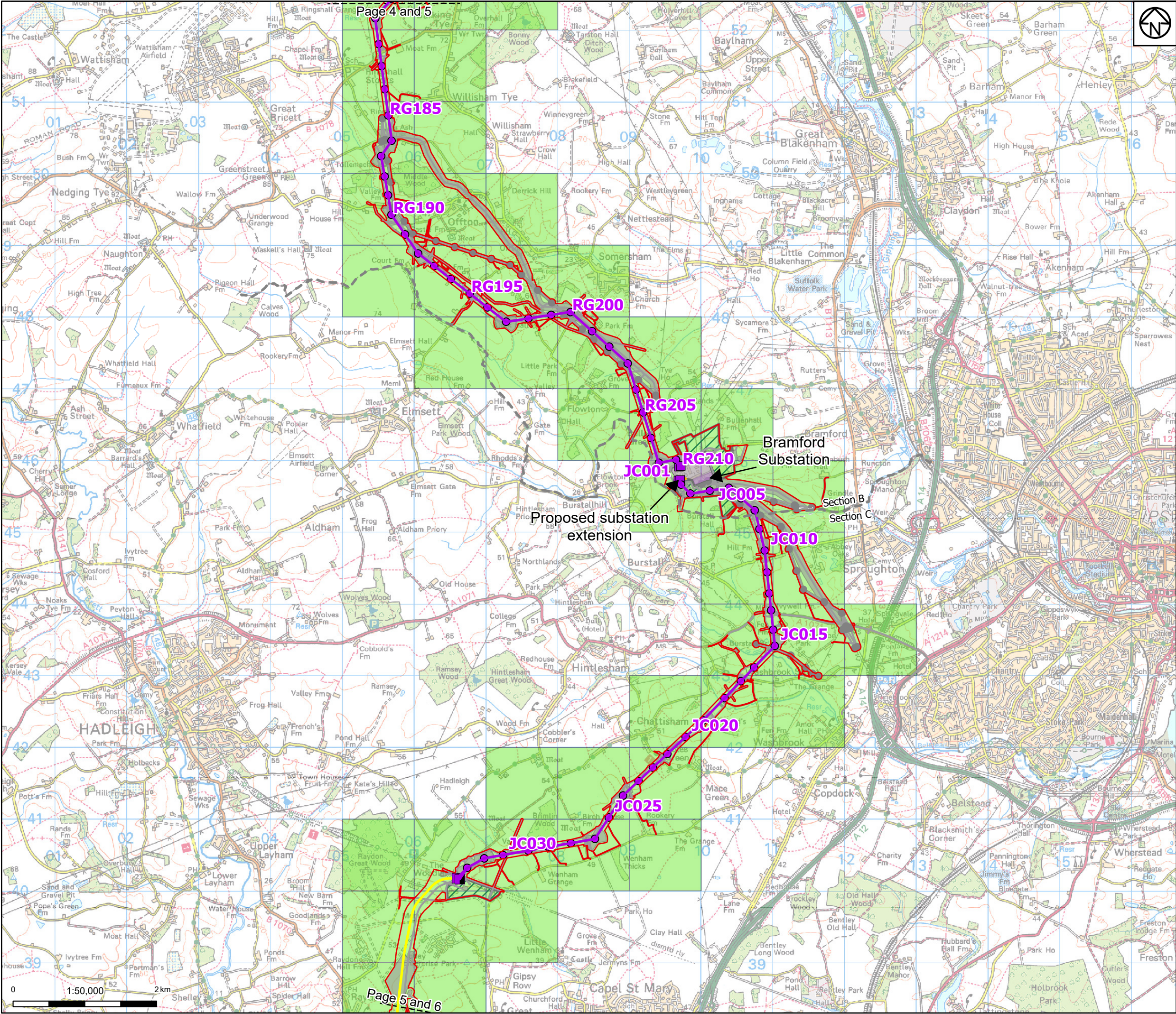

- Legend**
- Draft order limits
  - Project sections
  - Proposed project design details**
    - Proposed overhead line alignment
    - Proposed full line tension gantry
    - Proposed low duty gantry
    - Proposed pylon position
    - Proposed underground cable alignment
    - Existing substation
    - Proposed substation extension
    - Proposed cable sealing end compound
    - Proposed environmental areas
    - Other temporary and permanent construction and operational works
  - Discipline specific constraints**
    - NO<sub>2</sub> backgrounds (µg/m<sup>3</sup>)
      - Less than 10 µg/m<sup>3</sup>
- Note: The proposed overhead line alignment and proposed underground cable alignment together comprise the 2024 preferred draft alignment.

Notes: © Crown copyright and database rights 2023 Ordnance Survey 0100031673. Contains public sector information licensed under the Open Government Licence v3.0. © National Grid UK

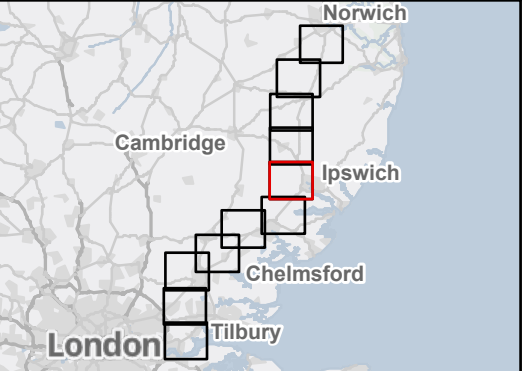

Rev	Date	Description	Drawn	Check	Approv
A	April 2024	FOR STATUTORY CONSULTATION	SB	AF	KB

**PROJECT:**  
nationalgrid Norwich to Tilbury

**Figure 7.3 - Air Quality - Background Concentrations (2028)**  
Page 5 of 11

Designed	S. Gkino	Date	April 2024
Drawn	S. Bhandarkar	Date	April 2024
Checked	A. Fell	Date	April 2024
Approved	K. Burrows	Date	April 2024
Scale:	1:50,000	Datum:	AOD
Original Size:	A3	Grid:	OS
Suitability Code:	A2	Project Number:	10059280

Accepted as Concept Stage

Drawing Number: 10059280-ARC-EGN-ZZ-DR-ZZ-00152  
Revision: A



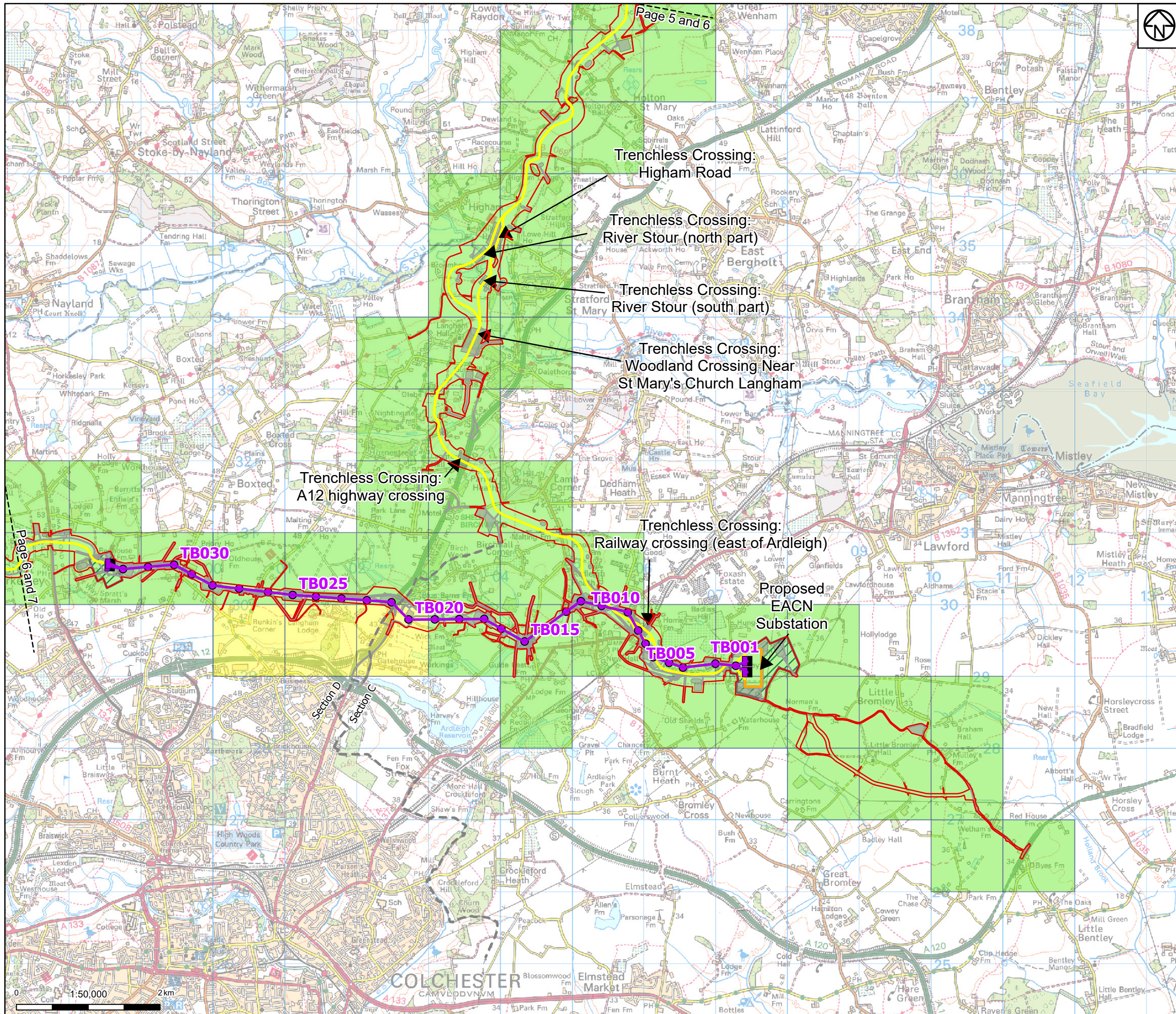

- Draft order limits
  - Project sections
  - Proposed project design details**
    - Proposed overhead line alignment
    - Proposed full line tension gantry
    - Proposed pylon position
    - Proposed underground cable alignment
    - Proposed EACN substation
    - Proposed cable sealing end compound
    - Proposed environmental areas
    - Other temporary and permanent construction and operational works
  - Discipline specific constraints**
    - NO<sub>2</sub> backgrounds (µg/m<sup>3</sup>)
      - Less than 10 µg/m<sup>3</sup>
      - 10-20 µg/m<sup>3</sup>
- Note: The proposed overhead line alignment and proposed underground cable alignment together comprise the 2024 preferred draft alignment.

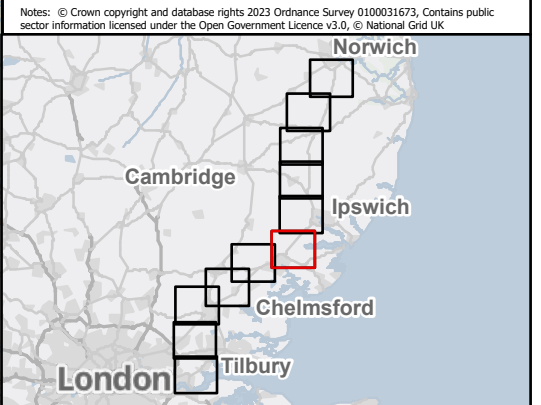

Rev	Date	Description	Drawn	Check	Approv
A	April 2024	FOR STATUTORY CONSULTATION	SB	AF	KB

PROJECT:  
nationalgrid Norwich to  
Tilbury

Figure 7.3 - Air Quality -  
Background Concentrations (2028)  
Page 6 of 11

Designed	S. Gkino	Date	April 2024
Drawn	S. Bhandarkar	Date	April 2024
Checked	A. Fell	Date	April 2024
Approved	K. Burrows	Date	April 2024
Scale:	1:50,000	Datum:	AOD
Original Size:	A3	Grid:	OS
Suitability Code:	A2	Project Number:	10059280

Accepted as Concept Stage

Drawing Number: 10059280-ARC-EGN-ZZ-DR-ZZ-00152  
Revision: A



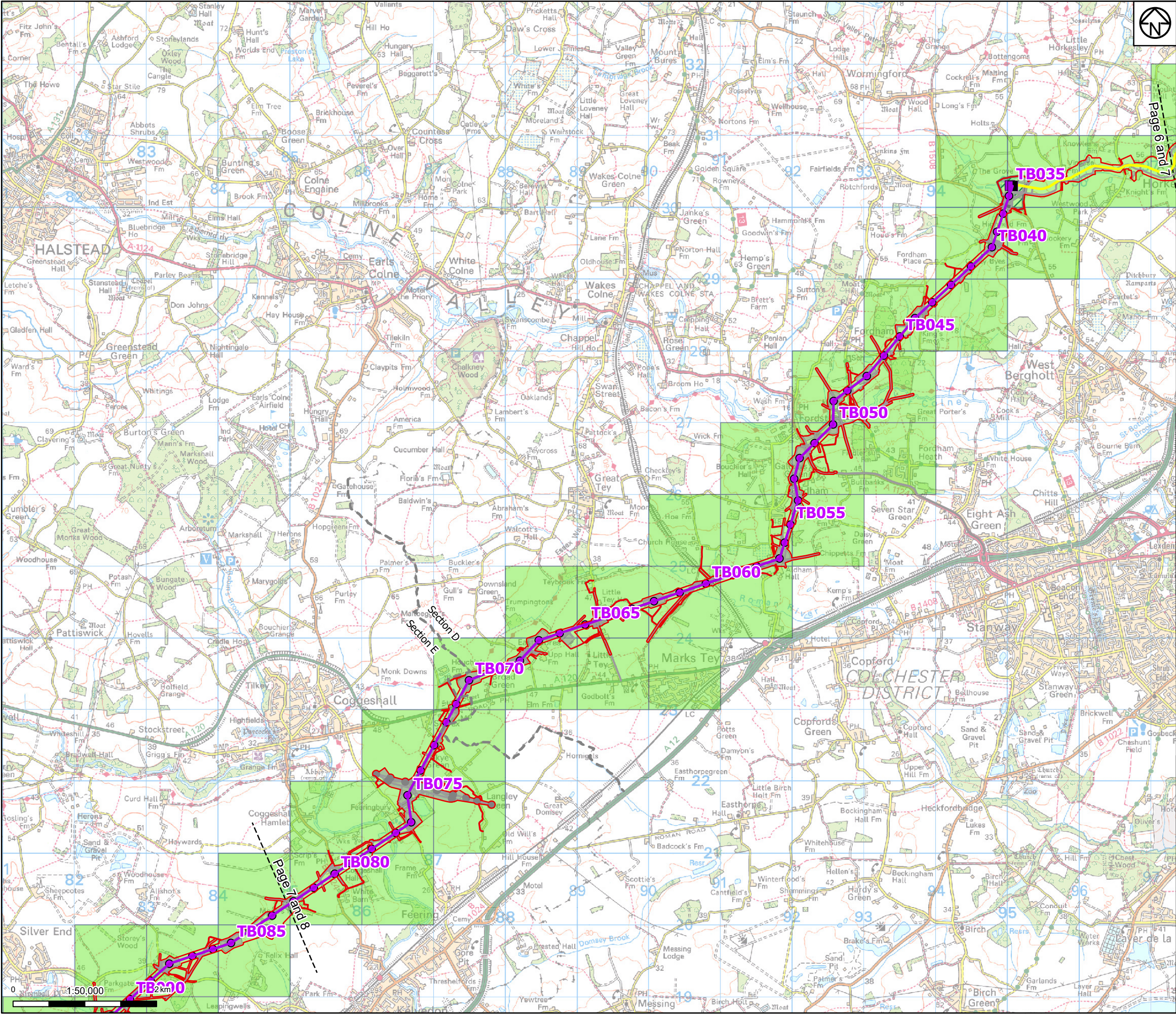

**Legend**

- Draft order limits
- Project sections
- Proposed project design details**
  - Proposed overhead line alignment
  - Proposed full line tension gantry
  - Proposed pylon position
  - Proposed underground cable alignment
  - Proposed cable sealing end compound
  - Proposed environmental areas
  - Other temporary and permanent construction and operational works
- Discipline specific constraints**
  - NO<sub>2</sub> backgrounds (µg/m<sup>3</sup>)
    - Less than 10 µg/m<sup>3</sup>

Note: The proposed overhead line alignment and proposed underground cable alignment together comprise the 2024 preferred draft alignment.

Notes: © Crown copyright and database rights 2023 Ordnance Survey 0100031673. Contains public sector information licensed under the Open Government Licence v3.0, © National Grid UK

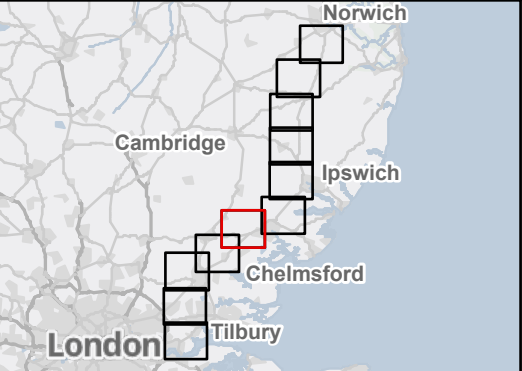

Rev	Date	Description	Drawn	Check	Approv
A	April 2024	FOR STATUTORY CONSULTATION	SB	AF	KB

**PROJECT:**  
Norwich to Tilbury

**nationalgrid**

**Figure 7.3 - Air Quality - Background Concentrations (2028)**  
Page 7 of 11

Designed	S. Gkino	Date	April 2024
Drawn	S. Bhandarkar	Date	April 2024
Checked	A. Fell	Date	April 2024
Approved	K. Burrows	Date	April 2024
Scale:	1:50,000	Datum:	AOD
Original Size:	A3	Grid:	OS
Suitability Code:	A2	Project Number:	10059280
Suitability Description:			
Accepted as Concept Stage			
Drawing Number:	10059280-ARC-EGN-ZZ-DR-ZZ-00152		Revision:
			A



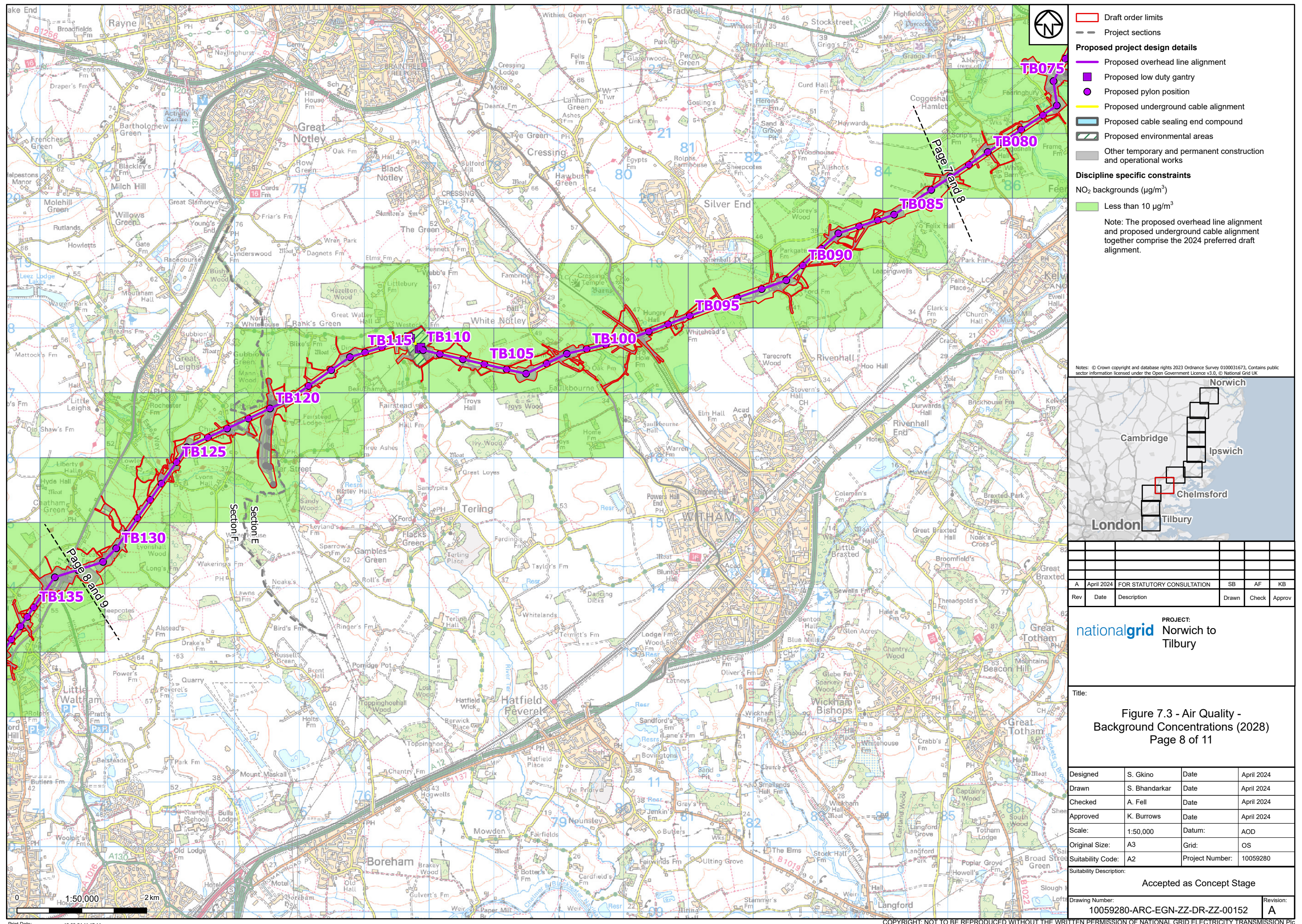



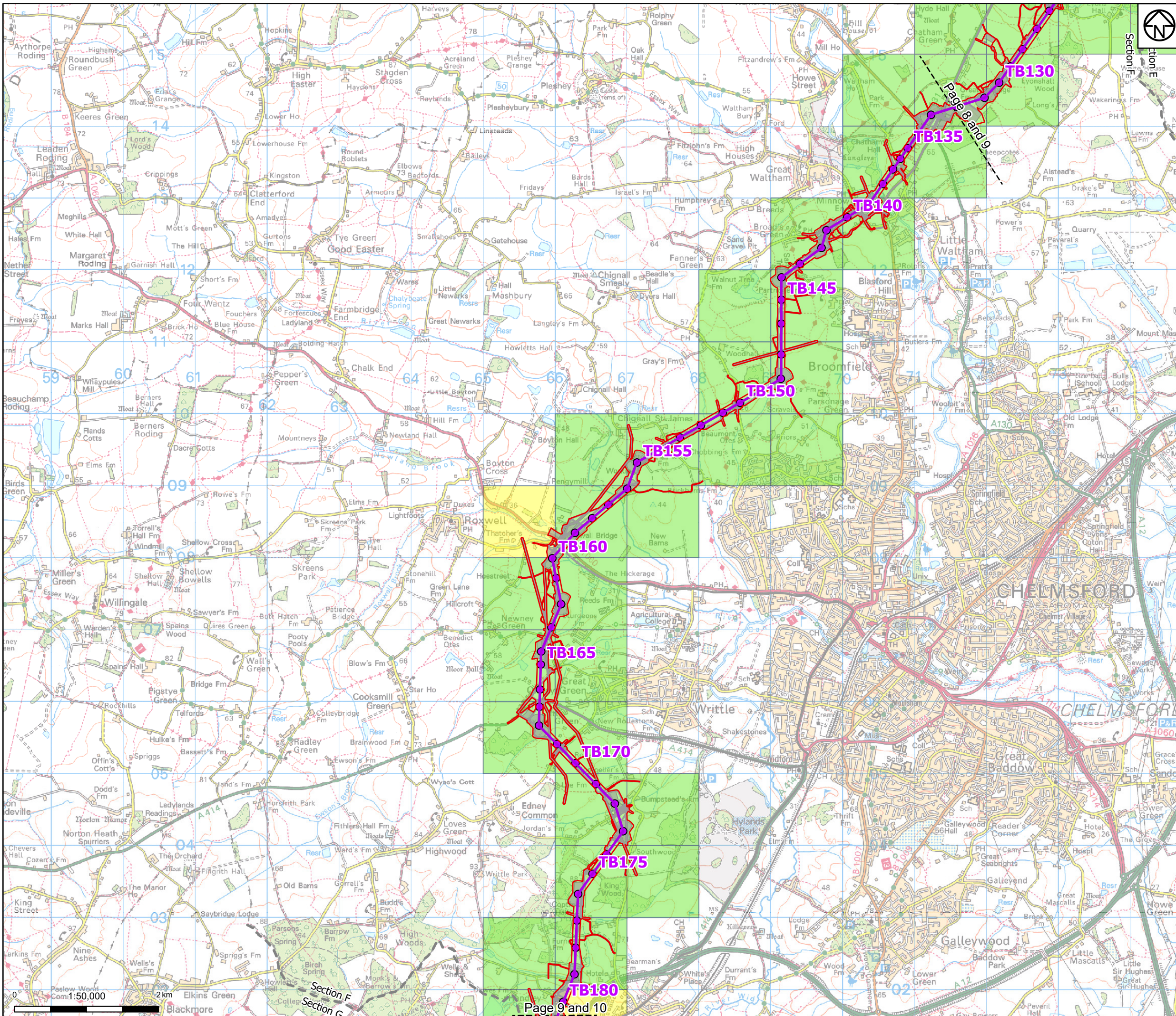

- Draft order limits
- Project sections
- Proposed project design details**
  - Proposed overhead line alignment
  - Proposed pylon position
  - Other temporary and permanent construction and operational works
- Discipline specific constraints**
  - NO<sub>2</sub> backgrounds (µg/m<sup>3</sup>)
    - Less than 10 µg/m<sup>3</sup>
    - 10-20 µg/m<sup>3</sup>

Note: The proposed overhead line alignment and proposed underground cable alignment together comprise the 2024 preferred draft alignment.

Notes: © Crown copyright and database rights 2023 Ordnance Survey 0100031673. Contains public sector information licensed under the Open Government Licence v3.0, © National Grid UK

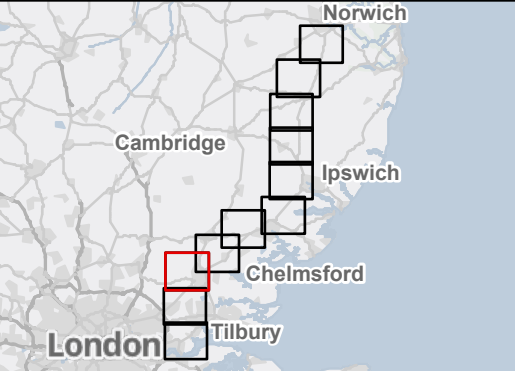

Rev	Date	Description	Drawn	Check	Approv
A	April 2024	FOR STATUTORY CONSULTATION	SB	AF	KB

PROJECT:  
Norwich to  
Tilbury

Title:  
  
Figure 7.3 - Air Quality -  
Background Concentrations (2028)  
Page 9 of 11

Designed	S. Gkino	Date	April 2024
Drawn	S. Bhandarkar	Date	April 2024
Checked	A. Fell	Date	April 2024
Approved	K. Burrows	Date	April 2024
Scale:	1:50,000	Datum:	AOD
Original Size:	A3	Grid:	OS
Suitability Code:	A2	Project Number:	10059280

Accepted as Concept Stage

Drawing Number:  
10059280-ARC-EGN-ZZ-DR-ZZ-00152

Revision:  
A



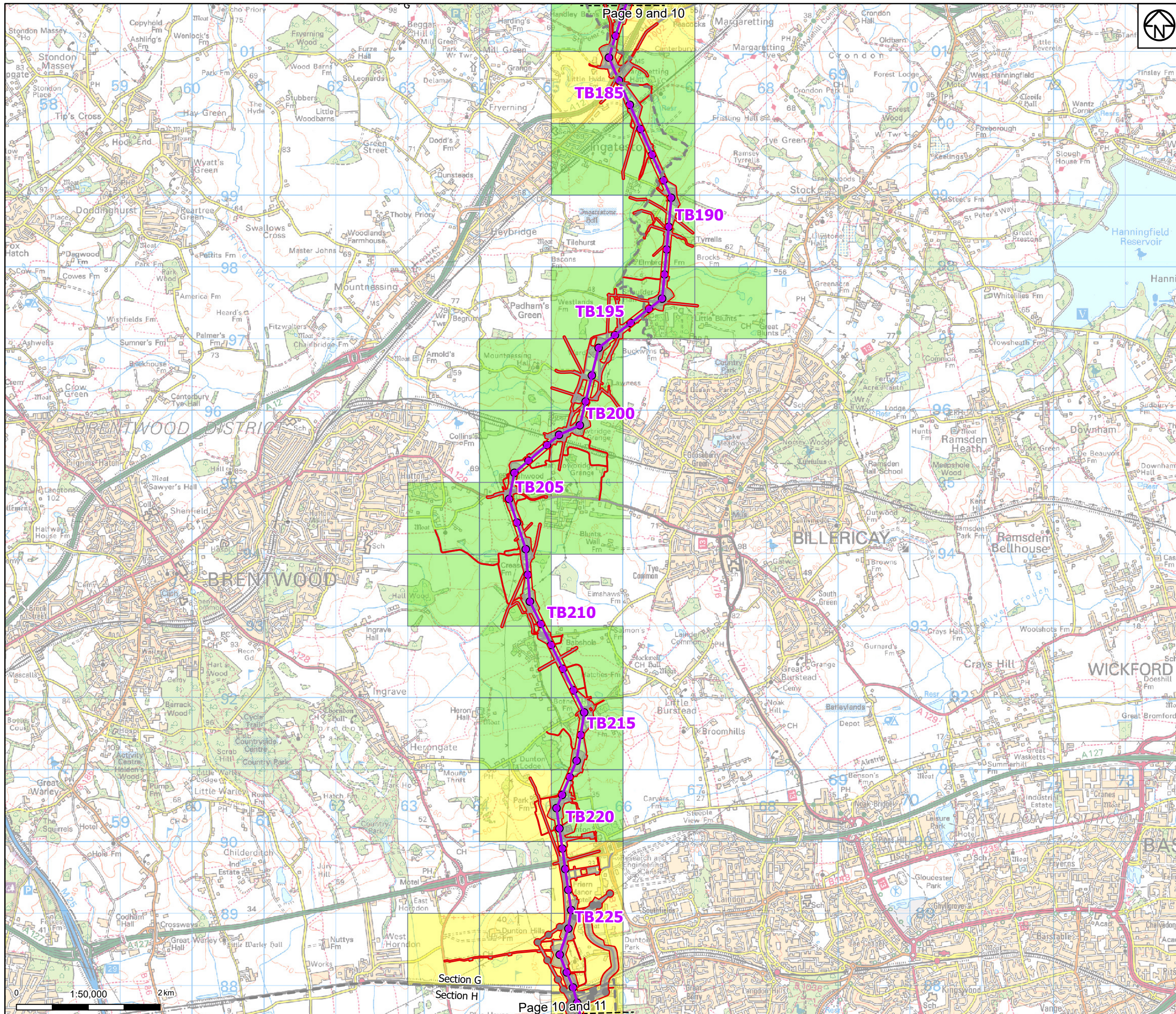

- Draft order limits
- Project sections
- Proposed project design details**
  - Proposed overhead line alignment
  - Proposed pylon position
  - Other temporary and permanent construction and operational works

**Discipline specific constraints**

NO<sub>2</sub> backgrounds (µg/m<sup>3</sup>)

- Less than 10 µg/m<sup>3</sup>
- 10-20 µg/m<sup>3</sup>

Note: The proposed overhead line alignment and proposed underground cable alignment together comprise the 2024 preferred draft alignment.

Notes: © Crown copyright and database rights 2023 Ordnance Survey 0100031673. Contains public sector information licensed under the Open Government Licence v3.0, © National Grid UK

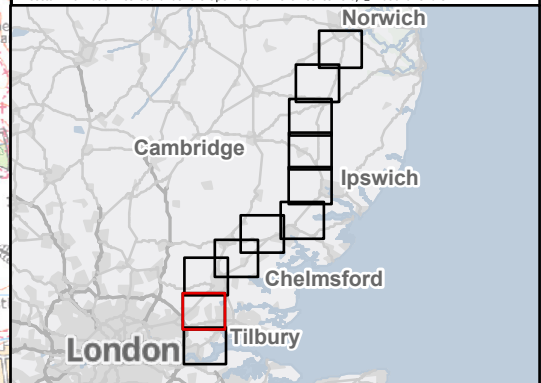

Revision History				
Rev	Date	Description	Drawn	Check
A	April 2024	FOR STATUTORY CONSULTATION	SB	AF
Rev	Date	Description	Drawn	Check

PROJECT:

Norwich to Tilbury

Title:

Figure 7.3 - Air Quality - Background Concentrations (2028)

Page 10 of 11

Designed	S. Gkino	Date	April 2024
Drawn	S. Bhandarkar	Date	April 2024
Checked	A. Fell	Date	April 2024
Approved	K. Burrows	Date	April 2024
Scale:	1:50,000	Datum:	AOD
Original Size:	A3	Grid:	OS
Suitability Code:	A2	Project Number:	10059280

Accepted as Concept Stage

Drawing Number:	Revision:
10059280-ARC-EGN-ZZ-DR-ZZ-00152	A



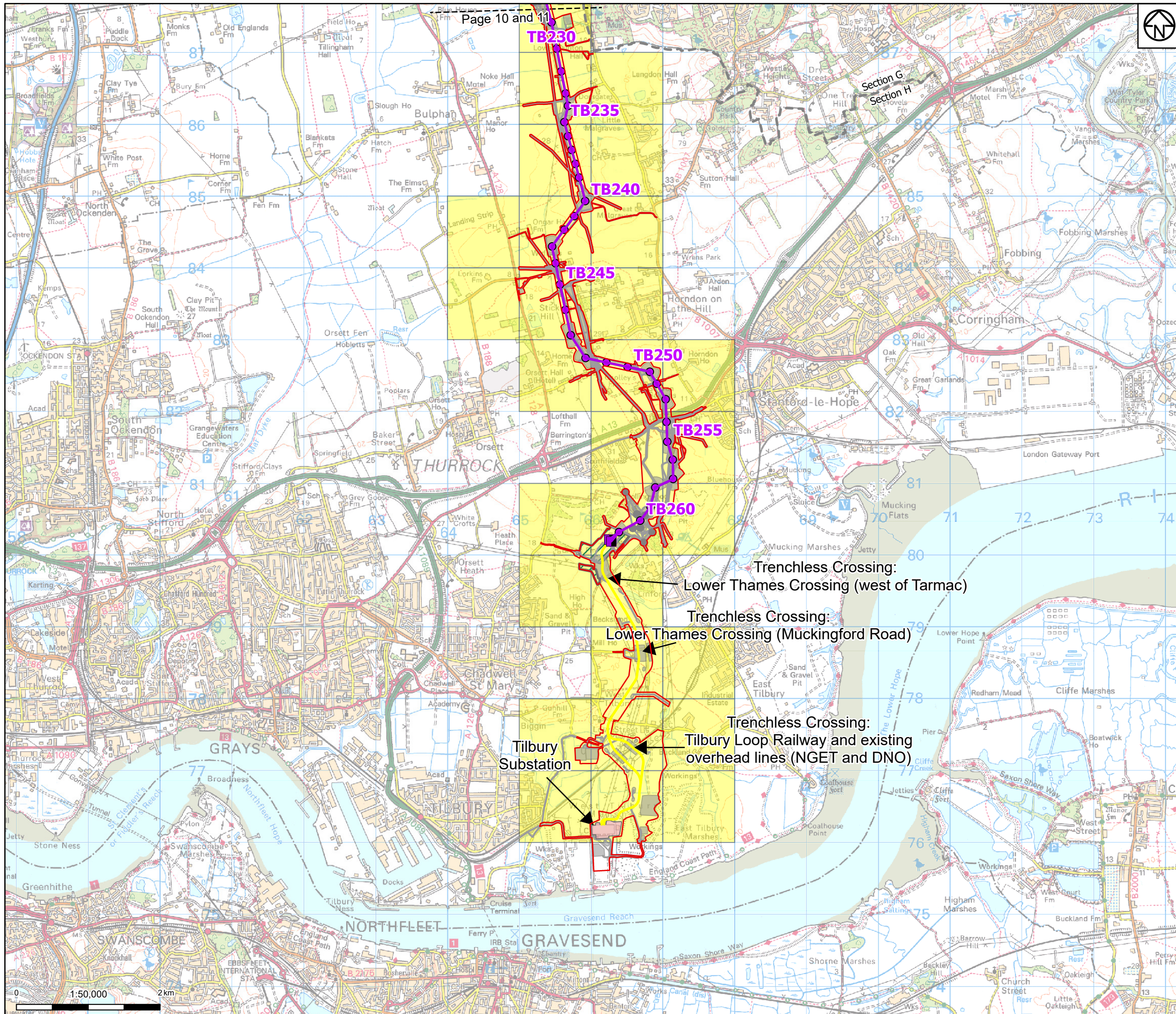

- Draft order limits
- Project sections
- Proposed project design details**
  - Proposed overhead line alignment
  - Proposed full line tension gantry
  - Proposed pylon position
  - Proposed underground cable alignment
  - Existing substation
  - Proposed cable sealing end compound
  - Proposed environmental areas
  - Other temporary and permanent construction and operational works
- Discipline specific constraints**
  - NO<sub>2</sub> backgrounds (µg/m<sup>3</sup>)
    - 10-20 µg/m<sup>3</sup>

Note: The proposed overhead line alignment and proposed underground cable alignment together comprise the 2024 preferred draft alignment.

Notes: © Crown copyright and database rights 2023 Ordnance Survey 0100031673. Contains public sector information licensed under the Open Government Licence v3.0, © National Grid UK

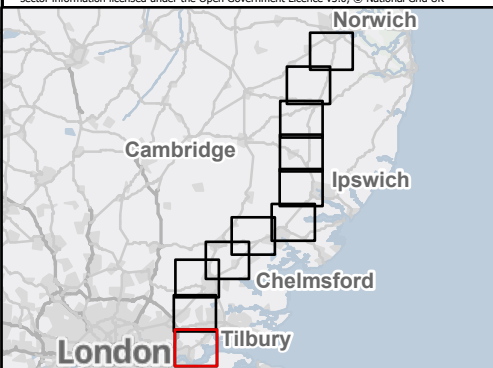

Rev		Date	Description	Drawn	Check	Approv
A		April 2024	FOR STATUTORY CONSULTATION	SB	AF	KB

PROJECT:  
nationalgrid Norwich to Tilbury

Title:  
Figure 7.3 - Air Quality - Background Concentrations (2028)  
Page 11 of 11

Designed	S. Gkino	Date	April 2024
Drawn	S. Bhandarkar	Date	April 2024
Checked	A. Fell	Date	April 2024
Approved	K. Burrows	Date	April 2024
Scale:	1:50,000	Datum:	AOD
Original Size:	A3	Grid:	OS
Suitability Code:	A2	Project Number:	10059280

Accepted as Concept Stage

Drawing Number:  
10059280-ARC-EGN-ZZ-DR-ZZ-00152  
Revision:  
A